



COMPARATIVE STUDIES

CROSS NATIONAL SUMMARIES

NUMBER 12 — MAY 1980

Children Ever Born

**MARYSON HODGSON
JANE GIBBS**

INTERNATIONAL STATISTICAL INSTITUTE
Permanent Office. Director: E. Lunenberg
428 Prinses Beatrixlaan
Voorburg, The Hague
Netherlands

WORLD FERTILITY SURVEY
Project Director:
Sir Maurice Kendall, Sc. D., F.B.A.
35-37 Grosvenor Gardens
London SW1W 0BS, U.K.

The World Fertility Survey (WFS) is an international research programme whose purpose is to assess the current state of human fertility throughout the world. This is being done principally through promoting and supporting nationally representative, internationally comparable, and scientifically designed and conducted sample surveys of fertility behaviour in as many countries as possible.

The WFS is being undertaken, with the collaboration of the United Nations, by the International Statistical Institute in co-operation with the International Union for the Scientific Study of Population. Financial support is provided principally by the United Nations Fund for Population Activities and the United States Agency for International Development. Substantial support is also provided by the UK Overseas Development Administration.

For information on Country Reports, WFS publications, and WFS depository libraries, write to the Publications Office, International Statistical Institute, 428 Prinses Beatrixlaan, PO Box 950, 2270 AZ Voorburg, Netherlands. For information on the WFS generally, write to the Information Office, World Fertility Survey, International Statistical Institute, 35-37 Grosvenor Gardens, London SW1W 0BS, UK.

L'Enquête Mondiale sur la Fécondité (EMF) est un programme international de recherche dont le but est d'évaluer l'état actuel de la fécondité humaine dans le monde. Afin d'atteindre cet objectif, des enquêtes par sondage sur la fécondité sont mises en oeuvre et financées dans le plus grand nombre de pays possible. Ces études, élaborées et réalisées de façon scientifique, fournissent des données représentatives au niveau national et comparables au niveau international.

L'EMF est entreprise, en collaboration avec les Nations Unies, par l'Institut International de Statistique, qui coopère avec l'Union internationale pour l'étude scientifique de la population. Le financement de ce programme est essentiellement assuré par le Fonds des Nations Unies pour les activités en matière de population et par l'Agence des Etats-Unis pour le développement international. Une contribution importante est aussi faite par le Département pour le développement des pays d'outre-mer du Royaume-Uni.

Pour toute information concernant les rapports d'enquêtes nationaux, les publications de l'EMF ou les bibliothèques dépositaires, écrire au Bureau des publications, Institut International de Statistique, 428 Prinses Beatrixlaan, BP 950, 2270 AZ Voorburg, Pays-Bas. Pour tous renseignements complémentaires sur l'EMF en général, écrire au Bureau d'information, Enquête Mondiale sur la Fécondité, Institut International de Statistique, 35-37 Grosvenor Gardens, Londres SW1W 0BS, Royaume-Uni.

La Encuesta Mundial de Fecundidad (EMF) es un programa internacional de investigación cuyo propósito es determinar el estado actual de la fecundidad humana en el mundo. Para lograr este objetivo, se están promoviendo y financiando encuestas de fecundidad por muestreo en el mayor número posible de países. Estas encuestas son diseñadas y realizadas científicamente, nacionalmente representativas y comparables a nivel internacional.

El proyecto está a cargo del Instituto Internacional de Estadística, contando con la colaboración de las Naciones Unidas y en cooperación con la Unión Internacional para el Estudio Científico de la Población. Es financiado principalmente por el Fondo de las Naciones Unidas para Actividades de Población y por la Agencia para el Desarrollo Internacional de los Estados Unidos. La Oficina Británica para el Desarrollo de Países Extranjeros proporciona también un gran apoyo financiero.

Puede obtenerse información sobre Informes de Países como otras publicaciones de la EMF y las bibliotecas depositarias, escribiendo a la Oficina de Publicaciones, Instituto Internacional de Estadística, Prinses Beatrixlaan 428, Casilla Postal 950, 2270 AZ Voorburg, Países Bajos. Si desea información de carácter general sobre la EMF, escriba a la Oficina de Información, Encuesta Mundial de Fecundidad, Instituto Internacional de Estadística, 35-37 Grosvenor Gardens, Londres SW1W 0BS, Reino Unido.

ERRATA

COMPARATIVE STUDIES NO. 12
Children Ever Born

Front Cover: Authors' Names should read: Maryse Hodgson and Jane Gibbs.

p. 33, Figure 1, BANGLADESH, numbers along bottom of chart should read: 0 to 16 consecutively.

p. 35, Figure 1, PHILIPPINES: numbers 12, 13 and 14 omitted from the bottom of the chart.

p. 37, Figure 1, COSTA RICA: numbers 15 and 16 omitted from the bottom of the chart.

pp. 54 - 57, Figure 5: the caption under the horizontal axis of all the charts should read: "Years since first marriage", and the bars should be numbered from left to right in the following sequence:- 0-4, 5-9, 10-14, 15-19, 20-24, 25-29, 30+.

pp. 58 - 64, Figure 6, headings of the Figure should read: ".....type of place of residence and current age"

p. 59, Figure 6, KOREA (All Women), number at top of vertical axis should read: 6, and the top section of bar representing age 40-44 should be shaded dark grey.

p. 65, Figure 7, BANGLADESH, R.H. Column of chart should be lightly shaded (Urban Residence) as for other countries.

p. 67, Figure 8, heading should read: "Mean number of children ever born to ever-married women aged 25 to 29 according to type of place of residence".

CONTENTS

PREFACE

ACKNOWLEDGEMENTS	6
1. INTRODUCTION:	
NUMBER OF CHILDREN EVER BORN AND SURVIVING	7
2. PERCENTAGE DISTRIBUTIONS	7
3. MEAN NUMBER OF CHILDREN EVER BORN	8
4. DIFFERENTIALS IN MEAN NUMBER OF CHILDREN EVER BORN	8
5. CHILDREN SURVIVING	8

REFERENCES

TABLES

1. Per Cent Distribution of All Ever-Married Women According to Number of Children Ever Born, by Current Age.	10
2. Per Cent Distribution of All Ever-Married Women According to Number of Children Ever Born, by Number of Years Since First Marriage.	11
3. Per Cent Distribution of Ever-Married Women Aged 40-44 According to Number of Children Ever Born.	12
4. Per Cent Distribution of Ever-Married Women Who Married for the First Time 20-24 Years Ago According to Number of Children Ever Born.	13
5. Mean Number of Children Ever Born to Ever-Married Women, by Current Age.	14
6. Mean Number of Children Ever Born to All Women, by Current Age.	15
7. Mean Number of Children Ever Born to All Ever-Married Women, by Number of Years Since First Marriage.	16
8. Mean Number of Children Ever Born to All Ever-Married Women, by Current Age and by Number of Years Since First Marriage.	17
9. Mean Number of Children Ever Born to All Ever-Married Women, by Current Age and by Type of Place of Residence.	18
10. Mean Number of Children Ever Born to All Women, by Current Age and by Type of Place of Residence.	19
11. Mean Number of Children Ever Born to All Ever-Married Women, by Number of Years Since First Marriage and by Type of Place of Residence.	20
12. Mean Number of Children Ever Born to All Ever-Married Women, by Current Age and by Level of Education.	21
13. Mean Number of Children Ever Born to All Women, by Current Age and by Level of Education.	22
14. Mean Number of Children Ever Born to All Ever-Married Women, by Number of Years Since First Marriage and by Level of Education.	23
15. Per Cent Distribution of All Ever-Married Women According to Number of Children Surviving, by Current Age.	24
16. Per Cent Distribution of Ever-Married Women Aged 40-44 According to Number of Children Surviving at Date of Survey.	25
17. Per Cent Distribution of All Ever-Married Women According to Number of Children Surviving, by Number of Years Since First Marriage.	26

18. Mean Number of Children Surviving to All Ever-Married Women at Date of Survey, by Current Age.	27
19. Mean Number of Children Surviving to All Ever-Married Women at Date of Survey, by Number of Years Since First Marriage.	27
20. Mean Number of Children Surviving to All Ever-Married Women at Date of Survey, by Current Age and by Number of Years Since First Marriage.	28
21. Mean Number of Children Surviving to All Ever-Married Women at Date of Survey, by Current Age and by Type of Place of Residence.	29
22. Mean Number of Children Surviving to All Ever-Married Women at Date of Survey, by Number of Years Since First Marriage and by Type of Place of Residence.	30
23. Mean Number of Children Surviving to All Ever-Married Women at Date of Survey, by Current Age and by Level of Education.	31
24. Mean Number of Children Surviving to All Ever-Married Women at Date of Survey, by Number of Years Since First Marriage and by Level of Education.	32

FIGURES

1. Per Cent Distribution of Ever-Married Women Aged 40-44, According to Number of Children Ever Born.	33
2. Per Cent Distribution of Ever-Married Women Who Married for the First Time 20-24 Years Ago According to Number of Children Ever Born.	39
3. Mean Number of Children Ever Born to All Women and Ever-Married Women, by Current Age	46
4. Mean Number of Children Ever Born and Surviving to All Ever-Married Women, by Current Age.	50
5. Mean Number of Children Ever Born and Surviving to All Ever-Married Women, by Number of Years Since First Marriage.	54
6. Mean Number of Children Ever Born to All Women and to Ever-Married Women, by Type of Place of Residence and by Current Age.	58
7. Mean Number of Children Ever Born to Ever-Married Women Aged 40-44, by Type of Place of Residence.	65
8. Mean Number of Children Ever Born to Women Aged 25-29, by Type of Place of Residence	67
9. Mean Number of Children Ever Born to Ever-Married Women Aged 40-44, by Level of Education.	68
10. Mean Number of Children Ever Born to Ever-Married Women Aged 25-29, by Level of Education.	70

P R E F A C E

The first issues of the Cross National Summaries in the Comparative Studies series provide basic information, documentation and results of the World Fertility Survey for the nineteen countries which had their First Country Reports and Standard Recode Tapes available at the beginning of 1980.

Despite the efforts made by WFS to maintain comparability of question wording and content, field procedures and specifications of the tabulations and analysis included in the First Country Reports, it was inevitable that differences would arise as a result of the importance attached to meeting specific requirements of the countries themselves. A major attempt to enhance and facilitate comparability has been the production of Standard Recode Tapes for each country, with all the core information coded and stored in a consistent order, together with the dictionaries which provide detailed specifications for all variables.

Several of the Cross National Summaries will be concerned solely with providing detailed and systematized information on the comparability (or lack thereof) of the field procedures, survey characteristics, questionnaire content and wording and content of the First Country Reports. Such detailed appraisals constitute an essential reference base for anyone using WFS data for comparative analysis.

Other volumes of the Cross National Summaries will present comparable results from as many surveys as possible. These volumes will present the basic data from the surveys over a wide range of specific topics. In addition to the tabular material, there will be a brief accompanying text, which will draw attention primarily to any non-comparability of the data and to any obvious interpretational pitfalls to which the tables may be subject: for example many summary indices are subject to compositional differences, which are often reduced by standardisation. Finally, although these volumes are not intended to be analytic in their orientation, some brief highlighting of the major noteworthy differences and similarities is included.

We hope that these Cross National Summaries will be widely used, especially by persons in the international community who are making cross national comparisons. We also hope that the sub-series will help users to avoid assuming too much comparability when this is not the case and to avoid interpretational mistakes which can easily arise when data are presented without qualification.

Sir Maurice Kendall

ACKNOWLEDGEMENTS

Although authorship is attributed to the person(s) taking primary responsibility for the production of each of the Cross National Summaries, the work has been a co-operative effort involving many staff members of WFS. In particular, the production of the tables would often have been impossible without the substantial assistance of staff in the Data Processing Division.

The overall planning and co-ordination of the Cross National Summaries has been the responsibility of an editorial committee consisting of V.C. Chidambaram, John Cleland, John Hobcraft, Judith Rattenbury, German Rodriguez, Vijay Verma and Waller Wynne.

1. INTRODUCTION: NUMBER OF CHILDREN EVER BORN AND SURVIVING

The Mean number of children ever born and the mean number of children surviving are two of the most frequently used measures in fertility analysis. The former measure, alternatively defined as completed parity or current parity, is simply the number of live births per woman as of the date of a survey. The latter measure, also referred to as current family size, equals the number of live births minus the number of children who have died, as of the date of survey. Both measures are indicators of the "quantity" of fertility. For example, the reported number of children ever born to women aged 45 to 49 years provides an estimate of cumulative fertility by the end of the reproductive period for the population. However, the numbers of children ever born and surviving give no indications of the tempo of fertility: i.e. the pace at which women are experiencing births. Rather, the timing or spacing of births should be analyzed via birth interval data.

This paper presents the number of children ever born and surviving, by age and duration of marriage of the woman, and by place of residence and level of education, for nineteen countries participating in the World Fertility Survey. This compilation of data provides the basic input for studies of levels and differences in fertility. In addition, the data are useful for analysis of level and differentials in infant and child mortality.

For most countries in the World Fertility Survey, the survey consists of both a Household Survey and an Individual Survey.

The Household Survey provided a listing of persons along with basic demographic data, such as sex, age, and marital status, on the basis of which women eligible for the detailed individual interview can be identified. In addition, the household schedule provides the population data needed for the computation of demographic rates. Eligible women for the Individual Survey were drawn for the Household Survey according to the following criteria: In the majority of surveys, the age limits were 15-49; in Asia and the Pacific eligibility was restricted to ever-married women, whereas in Latin America (except Peru) and the Caribbean women were chosen irrespective of marital status.

Most of the data provided here have been derived from the detailed birth histories provided in the Individual Surveys. All women were asked the date of each live birth (or each pregnancy), as well as the date (or age) of death of each child that subsequently died. Interviewers obtained complete maternity histories, usually by starting with the date of the first birth and progressing to the most recent birth or pregnancy. The birth history inquiries were preceded by a set of five questions on numbers of sons and daughters living with the respondent and living away from home, and the number of children who died, in order to obtain the total number of children ever born. Discrepancies between these numbers and the sum of births in the maternity history were reconciled by further probing. A

complete description of the comparability of the questionnaires used in the 19 countries is presented by Singh (1980a).

Data on children ever born and surviving for ever-married women were derived entirely from the Individual Survey. However, estimates for all women (by current age) required additional information on proportions of women who have ever been married (by current age) for those surveys restricted to ever-married women. Estimates of parity for all women by current age, which are further classified by residence and education level, required data on the proportions ever-married in each age group for the appropriate socio-economic category. These data have been derived from the Household Survey. Surveys in Latin America provide data for both legal marriages and consensual unions; surveys in the Caribbean provide yet an additional category – visiting unions. Hence, tabulations presented here, which have been restricted to ever-married women, actually refer to women ever in a union for Latin America and the Caribbean. As noted earlier, surveys in Latin America and the Caribbean, except for Peru, did include single women in the detailed fertility analysis, whereas surveys in Asia and the Pacific did not. To the extent to which illegitimate fertility is prevalent in Asia and the Pacific and Peru, the number of children ever born and surviving for all women will be under-estimated from these ever-married samples.

As is true for all surveys, only surviving women can be interviewed and the fertility records of women who died prior to survey date have been excluded. If the fertility experience of the latter women differed from that of all women, (e.g. if the probability of dying was correlated with high fertility) then the data will suffer from this bias.

2. PERCENTAGE DISTRIBUTIONS

The percentage distributions of ever-married women according to the number of children ever born are tabulated by current age of women (Table 1) and by years since first marriage (Table 2). Parities have been presented for the following four groupings: 0; 1 and 2; 3 to 5; and 6 and over. For the oldest age groups, the percentage of women with parity 0 is an estimate of the level of childlessness in the population. If these calculations had been based on an all women rather than on an ever-married sample, the proportion of women with no children and few children would increase markedly for the younger groups.

Table 3 and Figure 1 present the complete percentage distribution of the number of children ever born to ever-married women aged 40-44. This group has been chosen in preference to the cohort aged 45-49 in order to determine distributions of completed fertility because of the greater degree of omission of births by the cohort aged 45-49 (see, for example, Chidambaram et al., 1980).

Table 4 and Figure 2 present the complete percentage distribution of the number of children ever born to women who were first married 20 to 24 years ago. Again this marriage cohort was chosen for illustrative purposes rather than higher duration cohorts in order to minimize problems of incomplete maternity histories. It should be further

noted that since women over age 50 were not interviewed in the World Fertility Surveys, longer duration cohorts were selectively married at young ages (e.g. women married at least 30 years must have been married by age 20). Because of this truncation bias, the fertility experience of women married more than 25 years is not typical of the experience of all women.

3. MEAN NUMBER OF CHILDREN EVER BORN

The mean number of children ever born to ever-married women and to all women according to the current age of women are presented in Tables 5 and 6, and in Figure 3. As one would expect, the values for ever-married women are considerably higher than those for all women in the younger age groups because of large proportions of single women in these age groups. By ages over 30, when a very high percentage of women have been married in most countries, the differences are small. Mean parities by five-year intervals since first marriage are presented in Table 7.

As one would expect to observe in countries which have not experienced large fluctuations in fertility, mean parities increase with increasing age of mother and increasing duration of marriage. Underreporting of children ever born to the oldest women is evidenced by a drop in reported parity for the cohort aged 45-49 and the cohort married 30+ years, in comparison to the preceding groups. These omissions may be the result of failure to report children who died or children who moved away from home, or the result of inaccurate reports of dates of birth and marriage.

In an attempt to simultaneously control for age and marriage duration, mean parities have been cross-classified by age and years since first marriage in Table 8. Means corresponding to cells with fewer than 50 women have been placed within brackets and means corresponding to cells with fewer than 10 women have been omitted. Since most women have been married by age 30, few values are presented for the older cohorts in short durations of marriage.

4. DIFFERENTIALS IN MEAN NUMBER OF CHILDREN EVER BORN

There is considerable evidence of differentials in reported parity by socio-economic status for the nineteen countries under review. The variables considered below are place of residence (urban vs. rural) and level of education of the women (no schooling, some or complete primary education, and at least some secondary education). For both variables, reported numbers of children ever born have been tabulated by current age for ever-married women and for all women, and by years since first marriage for ever-married women.

For most of the 19 countries, the mean number of children ever born is lower for women residing in urban areas than for women in rural areas (Tables 9, 10 and 11; Figure 6) Exceptions occur for certain age groups, mainly in Bangladesh, Indonesia, and Pakistan. Urban-rural differences are most marked in Latin America where the fertility of urban women is considerably lower than the fertility of rural women. Figures 7 and 8 present the mean number of children ever born by place of residence for

older (40-44) and younger (25-29) women, respectively.

Note that all of these data refer to residence at the time of the survey, and therefore do not consider childhood residence nor migrations between childhood and time of interview. It may be the case, for example, that women residing in urban areas but raised in rural areas have higher fertility than women who have always lived in urban surroundings. Rural-urban and urban-rural migrations may result in fertility differentials that lie on a continuum between the experiences of women who have always resided in urban and rural areas. Distributions of women by childhood and current residence are presented in Singh (1980b).

The number of children ever born by level of education is presented in Tables 12, 13 and 14. For almost all countries, there is an inverse relationship between the level of education and fertility. Parity is usually highest for women with no schooling and then decreases with increasing educational attainment. Although the differences between women with some primary education and women with no schooling are not always pronounced (or in one direction), women with secondary education have the lowest completed parity in all countries. Differences in parity by education level are greater in Latin American and the Caribbean than in Asia.

Figures 9 and 10 show the mean number of children ever born by education level for older (40-44) and younger (25-29) cohorts, respectively. For a number of countries, it appears as if the relationship between education level and fertility holds more strongly for younger women. It should be noted that these younger women have incomplete experience, it being possible, although unlikely, that differentials could disappear subsequently. One should bear in mind, however, that in the majority of countries, very few older women have attained a secondary education. For example, in Nepal, Pakistan, and Bangladesh, the percentages of ever-married women of all ages with no schooling are as high as 95 per cent, 89 per cent, and 78 per cent respectively. Detailed distributions of ever-married women according to education level and other socio-economic variables are presented in Singh (1980b)

5. CHILDREN SURVIVING

In addition to information on the total number of children ever born to women, analyses frequently require estimates of the number of children still alive at the time of the survey. Current family size is an important variable in analyses of preferences for an additional number of children and the desire for family limitation. In addition, the ratio of the number of living children to the number of children ever born, especially by age for all women, can be used to provide estimates of infant and childhood mortality rates (see Brass and Coale, 1968; Sullivan, 1972; Trussell, 1975; National Academy of Sciences, 1980). In the absence of gross omissions of infant and child deaths, the proportion dead of children ever born increases with increasing age of woman and increasing duration of marriage. Figures 4 and 5 compare the mean number ever born and surviving, by age and duration, respectively.

The data in Tables 15 through 24 present the distribution and the number of surviving children parallel to

previous tabulations of the number of children ever born. The percentage distribution of the number of surviving children for ever-married women is tabulated by current age of women in Table 15 and by number of years since first marriage in Table 17. As in Tables 1 and 2, the number of children have been grouped into four categories: 0, 1 and 2, 3 to 5 and 6+. The percentage distribution by single values is presented for women aged 40 to 44 in Table 16.

The mean number of surviving children is tabulated by current age of women in Table 18 and by years since first marriage in Table 19. The proportion dead of children ever born can be obtained by age of mother from Tables 5 and 18, and by years since first marriage from Tables 7 and 19.

Table 20 cross-classifies the numbers of surviving children for ever-married women by age and marriage duration. See the description of Table 8 with regard to values based on small numbers of women.

Tables 21 and 22 present the number of surviving children for ever-married women by place of residence (urban vs. rural), by current age and marriage duration, respectively. Similarly, Tables 23 and 24 present the number of surviving children for ever-married women by level of education (no schooling, some or complete primary schooling, at least some secondary schooling), by current age, and by marriage duration, respectively.

Comparisons of the number of surviving children with the number of children ever born by place of residence and level of education can yield estimates of infant and childhood mortality for the corresponding subgroups of the population. As noted previously, procedures for converting the reported proportion dead of children ever born by age group or by interval since first marriage, into direct estimation of the level of infant and childhood mortality are thoroughly described elsewhere.

As one would expect from previous results, current family size varies with place of residence and level of education. In general, women who live in towns and cities, and women who have attained a higher level of education, have smaller family sizes. These results, however, are not consistent across all nineteen countries.

In summary, tabulations of the mean number of children ever born and still alive for the nineteen countries presented here yield estimates of current parity and current family size by age and duration of marriage. As expected, values are greater for cohorts with longer periods of exposure to childbearing. Tabulations by current residence and level of education show the effect of varying socio-economic status on both the level of fertility and on the level of infant and child mortality.

Table 1 Per Cent Distribution of All Ever-Married Women According to Number of Children Ever Born, by Current Age

Country	Current Age																								Base Population								
	<20				20-24				25-29				30-34				35-39				40-44					45-49				All Ages			
	Children Ever Born				Children Ever Born				Children Ever Born				Children Ever Born				Children Ever Born				Children Ever Born					Children Ever Born				Children Ever Born			
	0	1-2	3-5	6+	0	1-2	3-5	6+	0	1-2	3-5	6+	0	1-2	3-5	6+	0	1-2	3-5	6+	0	1-2	3-5	6+	0	1-2	3-5	6+	0	1-2	3-5	6+	
Asia and Pacific*																																	
Bangladesh	49.7	47.0	3.4	0.0	8.2	46.7	42.8	2.1	2.6	13.0	61.6	22.8	2.5	6.1	35.3	56.1	1.6	4.1	22.3	72.1	2.7	6.0	17.6	73.5	2.7	7.9	21.8	67.7	14.3	24.8	30.1	30.8	6,515
Fiji	58.8	39.9	1.3	0.0	22.5	59.9	17.6	0.1	8.4	38.6	47.7	5.3	5.2	14.8	53.9	26.1	4.2	12.5	36.7	46.6	3.9	9.9	27.3	59.0	6.8	9.3	19.3	64.7	11.4	27.9	34.6	26.1	4,928
Indonesia	53.2	44.7	2.1	0.0	16.0	62.8	20.7	0.5	7.8	36.2	50.3	5.7	6.3	21.8	44.2	27.7	5.9	17.2	34.5	42.4	4.8	15.8	30.8	48.6	9.0	18.1	25.2	48.2	13.4	32.0	31.1	23.6	9,155
Jordan	42.2	52.6	5.3	0.0	11.3	40.3	45.2	3.2	2.9	18.8	50.0	28.3	3.2	8.3	28.7	60.1	2.4	5.0	18.1	74.7	2.4	3.7	11.1	82.6	2.3	2.3	11.4	83.9	7.7	17.9	27.9	46.3	3,612
Korea Republic of	54.5	45.4	0.0	0.0	29.4	66.2	4.4	0.0	7.7	58.3	33.8	0.3	2.8	21.3	70.1	5.8	1.3	10.0	63.9	24.8	1.5	9.7	45.8	42.9	1.6	7.5	35.0	55.9	6.5	28.4	45.4	19.7	5,430
Malaysia	41.4	54.9	3.4	0.3	18.4	57.9	23.0	0.7	8.3	36.9	48.0	7.0	2.7	19.1	50.3	27.7	2.0	12.6	36.8	48.7	2.6	11.1	30.5	55.9	3.1	12.7	27.2	56.9	7.5	26.3	35.5	30.6	6,321
Nepal	74.2	25.2	0.5	0.0	25.0	56.0	18.9	0.2	7.3	33.9	52.8	6.2	4.7	17.3	52.9	25.2	3.1	13.0	38.3	45.6	4.4	11.1	33.6	50.8	4.5	11.1	31.4	53.1	17.8	27.6	33.2	21.3	5,941
Pakistan	56.0	42.6	1.5	0.0	19.6	48.4	30.1	2.0	8.5	24.3	53.4	13.8	4.5	12.7	38.5	44.4	4.5	8.0	26.0	61.5	4.2	5.5	18.5	71.8	2.9	7.5	20.7	68.7	14.1	22.7	29.2	33.9	4,952
Philippines	36.8	61.2	2.1	0.0	8.9	64.5	26.5	0.2	5.3	35.4	53.1	6.3	2.4	18.5	50.9	28.0	2.4	9.8	34.7	53.2	2.3	7.8	25.3	64.6	2.6	7.2	21.5	68.9	4.9	24.4	35.9	34.7	9,268
Sri Lanka	40.8	56.1	3.1	0.0	19.5	59.9	19.8	0.4	10.0	41.9	42.2	5.9	5.2	23.4	49.7	21.7	3.9	16.8	38.9	40.3	4.2	12.8	32.0	51.1	3.2	13.2	26.7	57.0	8.4	28.6	35.2	27.8	6,810
Thailand	41.0	58.5	0.4	0.0	18.6	64.4	16.7	0.2	7.1	42.0	48.3	2.5	2.5	24.9	50.2	22.3	1.5	15.0	43.2	40.3	2.5	11.0	28.2	58.3	2.6	8.2	25.7	63.5	8.0	30.9	34.2	26.8	3,820
Caribbean and Latin America																																	
Colombia	36.7	57.7	5.6	0.0	12.9	60.4	26.0	0.7	7.0	37.3	43.6	12.2	2.4	17.9	50.5	29.2	3.9	13.4	33.4	49.3	3.2	10.8	26.2	59.8	2.4	7.8	26.4	62.9	7.8	29.1	33.3	29.9	3,302
Costa Rica	Not Available				14.0	67.6	18.0	0.4	7.2	49.4	38.0	5.4	3.7	28.1	43.5	24.8	4.3	14.3	37.0	44.3	2.0	12.3	29.8	56.1	3.6	9.1	23.6	63.8	6.1	32.8	32.5	28.6	3,037
Dominican Republic	43.1	54.8	2.2	0.0	17.4	53.6	28.2	0.8	6.2	29.5	51.2	13.1	3.8	15.5	41.3	39.3	2.6	9.5	27.6	60.2	6.0	10.3	25.2	58.5	3.5	12.9	26.9	56.6	11.2	28.6	31.1	28.9	2,257
Guyana	41.3	55.9	2.8	0.0	21.6	49.6	27.4	1.2	9.8	33.6	46.6	9.9	3.7	13.8	41.8	40.6	3.5	11.3	30.5	54.7	6.9	10.5	22.4	60.2	3.9	11.7	22.4	62.1	12.5	28.0	30.2	29.2	3,616
Jamaica	36.6	58.8	4.6	0.0	18.4	54.4	26.9	0.4	7.6	37.7	45.0	9.7	4.9	23.5	42.7	29.0	4.8	19.6	30.1	45.5	6.3	19.5	27.3	47.1	8.4	16.1	25.0	50.4	12.2	34.3	30.1	23.4	2,766
Mexico	32.1	62.0	5.9	0.0	13.1	53.5	32.4	1.1	6.2	28.0	51.2	14.5	3.2	15.4	40.6	40.7	2.3	8.9	27.1	61.5	3.1	9.6	22.0	65.2	4.5	8.9	22.4	64.4	7.7	25.7	32.2	34.2	6,255
Panama	Not Available				15.3	60.5	23.8	0.2	6.6	38.8	44.4	10.3	3.2	23.0	49.8	23.9	1.6	16.8	37.0	37.5	2.6	13.8	35.0	48.6	4.2	12.6	33.1	50.1	5.9	29.9	38.3	25.8	3,203
Peru	27.8	67.3	4.8	0.0	7.7	62.0	29.6	0.7	4.9	31.1	53.3	10.6	1.9	19.5	46.0	32.6	1.2	11.3	33.4	54.0	1.8	8.0	28.8	61.2	2.7	9.5	23.3	64.7	4.8	26.8	35.1	33.3	5,640

* Including West Asia

Table 2 Per Cent Distribution of All Ever Married Women According to Number of Children Ever Born, by Number of Years Since First Marriage

Country	Number of Years Since First Marriage																								All Durations Children Ever Born	Base Popu- lation							
	<5				5-9				10-14				15-19				20-24				25-29						30+						
	Children Ever Born		Children Ever Born		Children Ever Born		Children Ever Born		Children Ever Born		Children Ever Born		Children Ever Born		Children Ever Born		Children Ever Born		Children Ever Born		Children Ever Born		Children Ever Born										
0	1-2	3-5	6+	0	1-2	3-5	6+	0	1-2	3-5	6+	0	1-2	3-5	6+	0	1-2	3-5	6+	0	1-2	3-5	6+	0	1-2	3-5	6+						
Asia and Pacific*																																	
Bangladesh	55.6	42.9	1.4	0.1	10.5	57.2	31.0	1.1	5.5	21.5	60.8	12.1	1.9	9.8	47.7	40.4	2.0	6.9	29.7	61.4	2.0	6.1	18.3	73.7	2.7	6.9	21.2	69.3	14.3	24.8	30.1	30.8	6,515
Fiji	35.2	59.5	5.2	0.1	6.4	42.4	49.9	1.2	4.7	16.8	60.1	18.3	4.2	9.7	44.3	41.9	3.4	10.6	32.2	53.9	4.7	8.3	19.1	67.8	3.7	5.0	17.4	74.0	11.4	27.9	34.6	26.1	4,928
Indonesia	44.1	54.6	1.4	0.0	9.2	57.5	33.1	0.3	6.2	27.6	58.8	7.5	6.3	19.6	41.5	32.7	4.7	17.5	30.7	47.0	5.5	15.3	29.8	49.4	8.2	16.8	26.7	48.3	13.4	32.0	31.1	23.6	9,155
Jordan	29.8	58.5	11.7	0.0	3.5	20.6	68.0	7.7	1.9	5.8	41.7	50.5	1.5	3.4	18.5	76.6	1.0	2.7	11.7	84.5	2.8	3.1	9.3	84.7	2.0	1.9	5.4	90.9	7.7	17.9	27.9	46.3	3,612
Korea, Republic of	24.0	73.5	2.4	0.0	1.8	36.3	61.4	0.5	1.8	12.7	78.9	6.5	1.2	8.5	66.2	24.0	0.5	7.4	49.0	43.1	2.6	9.0	36.3	52.1	1.0	6.0	28.8	64.3	6.5	28.4	45.4	19.7	5,430
Malaysia	29.3	65.4	5.3	0.0	2.6	37.1	58.3	2.0	2.8	15.7	61.2	20.2	0.8	10.2	40.9	48.1	2.0	8.0	30.3	59.7	1.3	6.8	25.7	66.1	3.6	13.9	25.5	56.9	7.5	26.3	35.5	30.6	6,321
Nepal	63.8	34.9	1.1	0.2	17.4	58.0	24.6	0.1	5.6	27.1	60.8	6.5	3.9	13.3	52.0	30.9	3.1	12.0	37.1	47.8	3.3	11.1	30.6	55.0	4.8	8.3	30.2	56.8	17.8	27.6	33.2	21.3	5,940
Pakistan	51.6	47.2	1.2	0.0	9.2	43.2	45.8	2.0	4.8	14.5	59.6	21.1	4.0	9.5	31.8	54.7	2.7	6.0	22.5	68.8	4.3	5.8	19.8	70.2	2.4	5.8	18.2	73.7	14.1	22.7	29.2	33.9	4,952
Philippines	18.5	76.0	5.4	0.2	2.9	31.4	63.8	1.9	1.5	10.2	61.4	26.8	1.5	7.0	34.3	57.2	1.2	4.7	21.1	72.9	2.0	4.4	14.5	78.9	2.0	1.6	10.9	85.5	4.9	24.4	35.9	34.7	9,268
Sri Lanka	30.9	66.4	2.7	0.0	6.0	46.0	47.6	0.4	3.1	17.7	66.7	12.5	2.5	13.7	43.8	40.1	1.6	10.9	32.1	55.4	2.1	9.1	24.6	64.3	2.8	6.4	22.4	68.3	8.7	29.4	35.1	26.8	6,810
Thailand	30.0	68.0	2.0	0.0	3.4	48.4	47.6	0.7	1.8	19.3	64.8	14.1	1.2	12.3	43.3	43.2	1.8	7.5	32.5	58.3	1.4	6.8	20.6	71.2	3.0	4.5	18.2	74.3	8.0	30.9	34.2	26.9	3,820
Caribbean and Latin-America																																	
Colombia	26.5	65.3	7.6	0.5	3.6	41.5	51.4	3.4	1.9	16.4	55.4	26.4	2.8	8.6	37.6	50.8	0.7	7.2	28.7	63.4	2.7	5.7	14.4	77.3	0.0	6.1	20.3	73.9	7.8	29.1	33.3	29.9	3,302
Costa Rica	21.0	69.0	9.1	1.0	4.2	52.1	40.0	3.9	2.3	20.8	56.9	19.9	1.1	13.6	38.9	46.4	1.3	6.5	28.1	64.5	1.5	3.5	16.6	78.4	1.4	9.5	13.6	75.8	6.1	32.8	32.5	28.6	3,037
Dominican Republic	35.5	61.3	3.2	0.0	7.3	42.1	48.7	1.9	4.1	14.7	54.0	27.3	1.6	9.6	35.0	53.7	3.5	9.6	24.1	62.7	3.0	9.0	23.3	64.8	4.0	8.0	21.0	67.0	11.2	28.6	31.1	28.9	2,257
Guyana	38.1	55.8	5.9	0.0	8.1	41.2	47.9	2.9	6.2	19.7	53.1	21.2	3.8	10.6	34.8	50.8	3.5	6.5	25.6	64.3	2.2	11.1	18.0	68.8	2.9	8.6	18.9	69.8	12.5	28.0	30.2	29.2	3,616
Jamaica	33.8	60.2	4.9	1.0	9.5	49.7	38.5	2.3	5.1	22.3	53.5	19.2	4.3	19.1	35.6	40.8	5.3	16.1	28.0	50.8	7.0	15.3	23.9	53.9	3.6	16.7	19.1	60.7	12.2	34.3	30.1	23.4	2,766
Mexico	25.6	65.2	9.1	0.1	3.3	32.0	60.2	4.5	2.1	10.8	54.1	33.1	2.0	6.4	29.6	62.1	1.9	6.4	19.3	72.3	2.5	7.7	17.5	72.5	2.9	3.7	16.5	76.7	7.7	25.7	32.2	34.3	6,255
Panama	24.6	67.0	7.7	0.8	3.1	45.6	49.1	2.2	1.4	22.8	57.1	18.8	1.7	13.7	42.5	42.0	1.8	10.6	34.1	53.4	2.4	6.2	32.2	59.2	3.0	6.7	22.5	67.8	5.9	29.9	38.3	25.8	3,203
Peru	18.1	73.3	8.5	0.2	2.5	34.4	60.0	3.0	1.5	12.0	59.2	27.3	1.2	9.1	33.2	56.8	0.8	7.8	27.4	63.8	1.0	4.4	17.3	77.3	0.1	5.8	14.7	79.5	4.8	26.8	35.1	33.3	5,640

*Including West Asia

Table 3 Per Cent Distribution of Ever-Married Women Aged 40-44 According to Number of Children Ever Born

Country	Number of Children Ever Born																									
	0	1	2	3	4	5	6	7	8	9	10	11	12	13	14	15	16	17	18	19	20	21	22	23	24	
Asia and Pacific*																										
Bangladesh	2.7	2.2	3.8	4.7	3.8	9.1	11.3	13.5	14.2	15.5	8.3	6.2	2.7	1.1	0.4	0.2	0.2									
Fiji	4.2	3.6	6.0	7.6	8.3	11.2	11.5	12.8	10.7	8.4	8.4	4.1	1.8	0.5	0.6				0.2							
Indonesia	4.8	9.1	6.7	10.2	9.6	11.0	12.7	11.2	8.9	6.5	3.9	3.3	1.7	0.2	0.1											
Jordan	2.4	0.8	2.9	3.0	4.1	4.0	7.5	8.0	9.4	15.2	16.0	7.8	6.6	7.3	3.1	0.6	0.8	0.3								
Korea Republic of	1.5	4.6	5.1	8.7	16.2	20.9	17.0	13.3	7.7	3.0	1.3	0.3	0.2													
Malaysia	2.6	4.9	6.4	9.8	9.5	11.0	9.8	12.4	10.3	7.6	7.9	3.7	2.8	0.3	0.5			0.5								
Nepal	3.9	3.9	7.3	6.3	14.6	12.9	12.5	14.0	9.1	9.1	3.8	1.4	0.7	0.3	0.1											
Pakistan	4.2	2.1	3.4	3.8	6.5	8.2	9.4	15.9	15.0	11.9	9.7	4.2	3.7	1.2	0.4					0.1						
Philippines	2.3	3.1	4.7	6.8	9.0	9.5	11.8	11.0	11.3	9.4	8.8	5.7	3.6	1.8	0.7	0.5	0.1									
Sri Lanka	4.2	5.3	7.8	10.5	11.2	10.4	14.4	12.1	8.4	5.3	4.5	3.2	1.4	0.9	0.3		0.2									
Thailand	2.5	4.5	6.5	8.6	9.1	10.5	12.0	13.9	10.1	8.9	7.1	2.9	1.9	0.9	0.5	0.1										
Caribbean and Latin America																										
Colombia	3.2	4.1	6.7	9.4	7.6	9.2	8.1	10.8	9.9	7.6	7.6	6.7	3.9	2.1	2.1	0.5				0.5						
Costa Rica	2.0	3.5	8.8	9.5	10.3	10.0	9.3	6.8	7.5	7.5	7.0	4.8	4.3	3.8	2.3	2.5	0.3									
Dominican Republic	6.0	4.7	5.6	6.4	10.7	8.1	12.4	4.7	9.4	8.1	4.3	6.4	6.0	4.7	0.4	1.3	0.4	0.4								
Guyana	6.9	6.0	4.5	7.1	6.7	8.6	10.7	7.9	9.3	10.2	8.1	5.2	5.0	2.9	0.2	0.2		0.5								
Jamaica	6.3	8.9	10.8	7.5	10.8	9.0	7.2	9.0	10.5	6.0	6.3	3.9	1.8	0.9	0.9	0.3	0.3									
Mexico	3.1	2.7	6.9	6.0	7.3	8.7	10.1	9.6	10.6	9.6	7.0	6.6	4.8	3.9	1.3	0.8	0.3	0.3	0.1	0.1						0.1
Panama	2.6	4.6	9.2	8.7	11.5	14.8	9.9	9.4	8.9	5.6	6.1	4.6	2.3	1.0	0.3	0.5										
Peru	1.8	3.8	4.2	9.8	10.0	9.0	10.3	11.3	10.4	10.3	7.2	5.5	3.2	1.7	0.8	0.4										

* Including West Asia

Table 4 Per Cent Distribution of Ever-Married Women who Married for the First Time 20-24 Years Ago According to Number of Children Ever Born

Country	Number of Children Ever Born																						
	0	1	2	3	4	5	6	7	8	9	10	11	12	13	14	15	16	17	18	19	20	21	22
Asia and Pacific*																							
Bangladesh	2.0	2.3	4.6	6.6	9.7	13.4	17.0	15.1	14.4	8.2	4.2	1.0	0.7	0.5	0.2								0.2
Fiji	3.3	4.5	6.2	10.5	8.1	13.5	11.4	15.1	11.1	7.6	4.8	2.1	1.3	0.3	0.2								
Indonesia	4.9	9.0	9.0	7.8	10.1	12.7	16.5	11.6	8.2	5.0	3.4	0.9	0.7	0.2									
Jordan	1.0	1.1	1.6	4.0	4.5	3.2	7.2	12.0	12.9	19.0	16.9	7.7	3.8	3.1	1.7		0.2						
Korea Republic of	0.5	2.9	4.5	8.5	18.6	21.9	21.7	11.3	6.7	2.8	0.6												
Malaysia	2.0	3.1	5.1	8.1	8.8	13.9	12.2	13.9	10.9	8.9	7.0	3.5	1.6	0.3	0.3	0.1	0.2						
Nepal	2.9	4.2	7.3	8.9	14.4	14.2	16.4	13.6	7.8	6.4	2.6	0.8	0.1	0.4									
Pakistan	2.7	2.5	3.5	6.5	7.1	8.9	14.8	17.0	13.8	8.2	9.4	3.7	1.4	0.3	0.2								
Philippines	1.2	2.1	2.6	4.3	7.1	9.7	12.1	14.2	15.7	13.0	8.9	5.5	2.1	0.8	0.3	0.2	0.1						
Sri Lanka	1.2	3.8	6.9	8.0	11.1	13.0	15.5	14.0	12.3	7.3	4.6	1.5	0.6	0.2									
Thailand	1.8	3.0	4.5	7.6	11.8	13.1	12.4	12.9	14.2	8.9	6.0	2.8	0.7	0.2	0.2								
Caribbean and Latin America																							
Colombia	0.7	2.6	4.6	9.0	9.3	10.4	8.1	13.7	11.6	9.3	6.5	6.3	3.5	2.6	1.4	0.2	0.2						
Costa Rica	1.3	3.5	3.0	9.8	9.0	9.3	11.0	9.0	11.0	9.3	8.0	5.3	4.8	3.0	1.0	1.3	0.8						
Dominican Republic	3.5	4.6	5.0	6.0	11.7	6.4	11.3	8.2	10.6	8.9	7.8	8.2	3.5	2.8	0.7	0.7							
Guyana	3.5	3.5	3.0	7.9	7.2	10.5	14.0	14.3	10.5	8.2	8.2	5.6	2.6	0.7		0.2							
Jamaica	5.3	7.2	8.9	7.2	12.2	8.6	12.5	8.3	10.0	7.8	4.7	3.9	1.9	1.4		0.3							
Mexico	1.9	3.3	3.1	5.5	7.5	6.3	10.4	11.7	11.3	13.7	10.1	6.7	3.8	2.6	1.1	0.5		0.3					0.1
Panama	1.8	3.6	7.0	11.1	9.3	13.7	12.2	10.1	11.4	7.0	6.2	3.6	1.8	0.8	0.3								
Peru	0.8	3.3	4.5	7.7	8.4	11.3	10.3	11.3	11.9	11.4	8.1	6.3	2.4	1.3	0.6	0.2							

* Including West Asia

Table 5 Mean Number of Children Ever Born to Ever-Married Women, by Current Age

Country	Current Age							All Ages	Base Population
	<20	20-24	25-29	30-34	35-39	40-44	45-49		
Asia and Pacific*									
Bangladesh	0.7	2.4	4.2	5.7	6.7	7.1	6.7	4.0	6,515
Fiji	0.5	1.5	2.7	4.2	5.2	6.2	6.6	3.8	4,928
Indonesia	0.6	1.7	2.8	4.0	4.8	5.3	5.2	3.5	9,155
Jordan	0.9	2.4	4.2	5.9	7.3	8.6	8.8	5.4	3,612
Korea, Republic of	0.5	1.0	2.0	3.4	4.4	5.1	5.8	3.6	5,430
Malaysia	0.8	1.7	2.8	4.2	5.5	6.1	6.2	4.2	6,321
Nepal	0.3	1.4	2.9	4.1	5.1	5.6	5.8	3.3	5,941
Pakistan	0.6	1.9	3.4	5.0	6.0	7.0	6.9	4.2	4,952
Philippines	0.8	1.9	3.0	4.3	5.7	6.7	7.0	4.6	9,268
Sri Lanka	0.7	1.5	2.5	3.8	4.9	5.5	6.0	3.9	6,810
Thailand	0.7	1.5	2.6	3.9	4.9	6.1	6.8	3.9	3,820
Caribbean and Latin America									
Colombia	1.0	1.8	3.1	4.5	5.6	6.6	7.3	4.3	3,302
Costa Rica	Not Available	1.6	2.5	3.9	5.4	6.7	7.2	4.2	3,037
Dominican Republic	0.8	1.8	3.4	4.8	6.4	6.6	6.7	4.1	2,257
Guyana	0.8	1.8	3.0	4.9	5.9	6.4	6.5	4.0	3,616
Jamaica	0.9	1.8	2.9	4.1	5.2	5.4	5.6	3.6	2,766
Mexico	1.0	2.0	3.4	4.9	6.3	7.0	7.0	4.5	6,255
Panama	Not Available	1.7	2.9	4.0	5.2	5.8	5.9	4.0	3,203
Peru	1.0	2.0	3.2	4.5	5.9	6.6	7.0	4.5	5,640

* Including West Asia

Table 6 Mean Number of Children Ever Born to All Women, by Current Age

Country	Current Age						
	<20	20-24	25-29	30-34	35-39	40-44	45-49
Asia and Pacific*							
Bangladesh	0.5	2.3	4.2	5.7	6.7	7.1	6.7
Fiji	0.06	1.0	2.5	4.0	5.0	6.1	6.5
Indonesia	0.2	1.2	2.6	3.9	4.7	5.2	5.1
Jordan	0.2	1.5	3.7	5.6	7.1	8.4	8.6
Korea, Republic of	0.02	0.5	1.8	3.4	4.4	5.1	5.8
Malaysia	0.1	0.9	2.3	3.9	5.3	6.0	6.2
Nepal	0.2	1.3	2.8	4.1	5.1	5.6	5.8
Pakistan	0.2	1.5	3.1	4.8	5.8	6.9	6.8
Philippines	0.06	0.8	2.1	3.7	5.2	6.4	6.6
Sri Lanka	0.05	0.6	1.7	3.3	4.6	5.3	5.9
Thailand	0.1	0.9	2.1	3.5	4.6	5.9	6.6
Caribbean and Latin America							
Colombia	0.2	1.1	2.4	4.0	5.0	6.1	6.7
Costa Rica	Not Available	1.0	2.0	3.5	4.8	6.1	6.7
Dominican Republic	0.2	1.3	3.0	4.6	6.3	6.4	6.5
Guyana	0.3	1.3	2.8	4.8	5.7	6.3	6.4
Jamaica	0.6	1.6	2.8	4.0	5.1	5.4	5.5
Mexico	0.3	1.2	2.8	4.5	6.0	6.6	6.7
Panama	Not Available	1.2	2.6	3.8	4.9	5.6	5.8
Peru	0.2	1.1	2.5	4.0	5.4	6.3	6.6

* Including West Asia

Table 7 Mean Number of Children Ever Born to All Ever-Married Women, by Number of Years Since First Marriage

Country	Number of Years Since First Marriage							All Durations	Base Population
	<5	5-9	10-14	15-19	20-24	25-29	30+		
Asia and Pacific*									
Bangladesh	0.6	2.1	3.5	5.0	6.1	6.9	6.8	4.0	6,515
Fiji	1.0	2.6	3.9	5.0	5.7	6.7	7.4	3.8	4,928
Indonesia	0.7	2.1	3.3	4.3	5.0	5.4	5.4	3.5	9,155
Jordan	1.2	3.4	5.4	6.9	8.2	9.1	9.6	5.4	3,612
Korea, Republic of	1.1	2.7	3.7	4.4	5.1	5.5	6.3	3.6	5,430
Malaysia	1.1	2.8	4.1	5.3	6.2	6.8	6.2	4.2	6,321
Nepal	0.5	1.7	3.1	4.4	5.3	5.8	6.1	3.3	5,941
Pakistan	0.6	2.5	4.1	5.4	6.5	6.9	7.2	4.2	4,952
Philippines	1.2	2.9	4.4	5.8	7.1	7.9	8.5	4.6	9,268
Sri Lanka	0.9	2.4	3.8	4.8	5.8	6.5	7.0	3.9	6,810
Thailand	0.9	2.5	3.8	5.0	6.1	7.2	7.5	3.9	3,820
Caribbean and Latin America									
Colombia	1.2	2.8	4.4	5.7	6.8	8.0	9.1	4.3	3,302
Costa Rica	1.3	2.5	4.0	5.5	7.0	8.7	8.4	4.2	3,037
Dominican Republic	0.9	2.6	4.2	5.8	6.7	7.3	7.9	4.1	2,257
Guyana	0.9	2.6	3.9	5.4	6.4	7.0	7.5	4.0	3,616
Jamaica	1.0	2.3	3.8	4.8	5.6	6.0	6.7	3.6	2,766
Mexico	1.2	3.0	4.7	6.1	7.3	7.7	8.5	4.5	6,255
Panama	1.2	2.7	3.8	5.1	5.9	6.6	7.3	4.0	3,203
Peru	1.3	3.0	4.4	5.8	6.7	7.9	8.4	4.5	5,640

* Including West Asia

Table 9 Mean Number of Children Ever Born to All Ever-Married Women, by Current Age and by Type of Place of Residence

Country	Current Age																Base Population
	<20		20-24		25-29		30-34		35-39		40-44		45-49		All Ages		
	Rural	Urban	Rural	Urban	Rural	Urban	Rural	Urban	Rural	Urban	Rural	Urban	Rural	Urban	Rural	Urban	
Asia and Pacific*																	
Bangladesh	0.7	0.9	2.5	2.4	4.3	4.0	5.7	5.6	6.7	6.6	7.1	6.7	6.7	7.0	4.0	3.9	6,515
Fiji	0.5	0.5	1.5	1.3	2.8	2.6	4.4	3.8	5.5	4.6	6.6	5.5	6.8	6.2	4.0	3.5	4,928
Indonesia	0.6	0.7	1.7	1.7	2.8	2.9	4.0	3.9	4.8	4.8	5.3	5.6	5.2	5.1	3.4	3.6	9,155
Jordan	1.0	0.8	2.7	2.3	4.5	4.1	6.3	5.7	7.5	7.2	8.7	8.5	9.3	8.6	5.2	5.4	3,612
Korea, Republic of	0.5	0.4	1.2	0.9	2.3	1.9	3.8	3.1	5.0	3.9	5.9	4.4	6.3	5.3	4.3	3.1	5,430
Malaysia	0.8	0.8	1.7	1.5	3.1	2.3	4.6	3.7	5.7	5.0	6.4	5.6	6.4	5.9	4.3	4.0	6,321
Nepal	0.3	0.2	1.4	1.4	2.9	3.1	4.1	4.0	5.1	4.4	5.6	4.9	5.8	4.7	3.4	2.8	5,941
Pakistan	0.6	0.6	1.9	1.9	3.3	3.5	4.8	5.4	6.0	6.1	7.0	7.0	6.8	7.0	4.1	4.3	4,952
Philippines	0.9	0.8	2.0	1.7	3.1	2.6	4.6	3.6	6.1	4.8	7.1	5.9	7.4	6.2	4.9	4.0	9,268
Sri Lanka	0.7	0.7	1.5	1.6	2.5	2.5	3.8	3.7	5.0	4.2	5.6	4.9	6.1	5.5	4.0	3.6	6,810
Thailand	0.7	0.7	1.5	1.4	2.7	2.2	4.1	3.0	5.1	3.7	6.3	5.0	7.0	5.7	4.0	3.2	3,820
Caribbean and Latin America																	
Colombia	1.1	0.9	2.2	1.6	3.8	2.6	5.5	4.0	7.1	4.9	7.6	6.1	7.8	7.0	5.0	3.9	3,302
Costa Rica	Not Available		1.8	1.4	3.0	2.1	4.9	3.1	6.6	4.3	8.1	5.2	8.8	5.9	5.1	3.4	3,037
Dominican Republic	0.9	0.6	2.0	1.7	3.8	3.0	5.5	4.3	7.4	5.4	7.8	5.2	7.9	5.3	4.8	3.5	2,257
Guyana	0.9	0.7	2.0	1.4	3.3	2.5	5.3	4.1	6.3	4.9	7.1	5.2	7.1	5.5	4.4	3.2	3,616
Jamaica	0.9	0.8	2.0	1.5	3.3	2.7	4.8	3.5	5.6	4.6	6.1	4.4	6.3	4.7	4.1	3.0	2,766
Mexico	1.1	1.0	2.3	1.8	3.9	3.1	5.5	4.6	7.2	5.7	7.9	6.4	7.9	6.4	5.1	4.1	6,255
Panama	Not Available		2.1	1.4	3.6	2.5	4.9	3.4	6.1	4.4	7.3	4.7	6.7	5.4	4.9	3.4	3,203
Peru	0.9	1.1	2.2	1.9	3.8	3.0	5.1	4.2	6.7	5.4	7.4	6.1	7.7	6.5	5.2	4.1	5,640

* Including West Asia

Table 10 Mean Number of Children Ever Born to All Women, by Current Age and by Type of Place of Residence

Country	Current Age													
	<20		20-24		25-29		30-34		35-39		40-44		45-49	
	Rural	Urban	Rural	Urban	Rural	Urban	Rural	Urban	Rural	Urban	Rural	Urban	Rural	Urban
Asia and Pacific*														
Bangladesh	0.5	0.5	2.4	2.1	4.3	3.9	5.7	5.5	6.7	6.6	7.1	6.7	6.7	7.0
Fiji	0.07	0.05	1.0	0.8	2.6	2.3	4.2	3.7	5.3	4.5	6.4	5.5	6.7	6.2
Indonesia	0.2	0.1	1.4	1.0	2.6	2.5	3.9	3.7	4.7	4.7	5.2	5.5	5.1	5.0
Jordan	0.3	0.1	2.1	1.3	4.2	3.5	6.1	5.4	7.5	6.9	8.6	8.3	9.2	8.4
Korea, Republic of	0.02	0.01	0.6	0.4	2.1	1.7	3.8	3.0	5.0	3.9	5.9	4.4	6.3	5.3
Malaysia	NOT AVAILABLE													
Nepal	0.2	0.06	1.3	1.0	2.8	2.7	4.0	3.8	5.1	4.2	5.6	4.6	5.8	4.4
Pakistan	0.3	0.2	1.5	1.3	3.0	3.1	4.6	5.3	5.9	5.9	6.9	6.9	6.8	7.0
Philippines	0.1	0.04	1.0	0.5	2.3	1.6	4.1	2.9	5.7	4.2	6.9	5.4	7.1	5.7
Sri Lanka	0.05	0.05	0.6	0.5	1.7	1.6	3.3	3.2	4.7	3.8	5.4	4.6	6.0	5.3
Thailand	0.1	0.05	0.9	0.5	2.3	1.3	3.8	2.3	4.7	3.2	6.0	4.7	6.7	5.1
Caribbean and Latin America														
Colombia	0.3	0.1	1.6	0.9	3.3	2.0	5.1	3.5	6.4	4.4	7.2	5.5	7.4	6.5
Cost Rica	Not Available		1.3	0.7	2.5	1.6	4.5	2.8	6.0	3.7	7.7	4.6	8.4	5.4
Dominican Republic	0.3	0.2	1.7	1.1	3.6	2.6	5.4	4.0	7.3	5.3	7.6	5.1	7.7	5.1
Guyana	0.3	0.3	1.4	1.1	3.0	2.3	5.2	3.9	6.1	4.7	7.0	5.0	7.0	5.4
Jamaica	0.6	0.5	1.8	1.4	3.1	2.6	4.8	3.5	5.5	4.5	6.0	4.4	6.2	4.6
Mexico	0.6	0.6	1.8	1.1	3.5	2.6	5.2	4.1	6.9	5.3	7.6	5.9	7.7	6.0
Panama	Not Available		1.6	0.9	3.4	2.1	4.8	3.1	5.9	4.1	7.2	5.6	6.6	5.3
Peru	0.3	0.2	1.5	0.9	3.3	2.2	4.5	3.8	6.4	4.8	6.9	5.9	7.4	6.1

* Including West Asia

Table 11 Mean Number of Children Ever Born to All Ever-Married Women, by Number of Years Since First Marriage, and by Type of Place of Residence

Country	Years Since First Marriage																Base Population
	<5		5-9		10-14		15-19		20-24		25-29		30+		All Durations		
	Rural	Urban	Rural	Urban	Rural	Urban	Rural	Urban	Rural	Urban	Rural	Urban	Rural	Urban	Rural	Urban	
Asia and Pacific*																	
Bangladesh	0.6	0.8	2.0	2.3	3.5	3.9	4.9	5.2	6.1	6.2	7.0	6.5	6.8	6.9	4.0	3.9	6,515
Fiji	1.0	0.9	2.6	2.6	4.1	3.5	5.2	4.6	6.1	5.0	7.2	5.8	7.5	7.1	4.0	3.5	4,928
Indonesia	0.7	0.9	2.0	2.5	3.2	3.6	4.2	4.4	4.9	5.3	5.3	5.7	5.4	5.4	3.4	3.6	9,155
Jordan	1.2	1.2	3.4	3.5	5.5	5.3	6.9	6.9	8.3	8.1	9.3	9.0	9.8	9.5	5.2	5.4	3,612
Korea, Republic of	1.1	1.1	2.9	2.6	4.1	3.5	5.0	3.9	5.8	4.6	6.2	4.7	6.7	5.8	4.3	3.1	5,430
Malaysia	1.1	1.1	2.9	2.7	4.1	3.9	5.5	4.9	6.2	6.2	6.8	6.7	6.3	6.1	4.3	4.0	6,321
Nepal	0.5	0.3	1.7	1.7	3.2	3.1	4.4	3.9	5.3	4.7	5.8	5.0	6.2	5.4	3.4	2.3	5,941
Pakistan	0.6	0.7	2.4	2.7	4.0	4.2	5.3	5.9	6.5	6.6	6.8	7.1	7.1	7.2	4.1	4.3	4,952
Philippines	1.3	1.2	3.0	2.8	4.7	4.0	6.0	5.1	7.3	6.4	8.2	7.2	8.7	7.8	4.9	4.0	9,268
Sri Lanka	0.9	0.9	2.4	2.5	3.8	3.8	4.9	4.5	5.9	5.1	6.5	6.1	7.0	6.8	4.0	3.6	6,810
Thailand	0.9	0.9	2.5	2.5	3.8	3.7	5.2	4.0	6.2	5.1	7.3	6.0	7.5	7.4	4.0	3.2	3,820
Caribbean and Latin America																	
Colombia	1.3	1.1	3.2	2.5	5.3	3.9	6.7	5.2	7.9	6.2	8.8	7.6	9.7	8.8	5.0	3.9	3,302
Costa Rica	1.5	1.2	2.7	2.3	4.6	3.4	6.5	4.5	8.3	5.4	9.9	7.2	10.7	6.8	5.1	3.4	3,037
Dominican Republic	1.0	0.8	2.9	2.3	4.7	3.9	6.7	5.1	7.4	5.7	8.5	6.0	9.0	6.4	4.8	3.5	2,257
Guyana	1.0	0.8	2.8	2.2	4.2	3.4	5.9	4.6	6.9	5.5	7.5	6.3	7.9	6.4	4.4	3.2	3,616
Jamaica	1.2	0.8	2.6	2.1	4.1	3.5	5.3	4.4	6.2	4.7	6.5	5.1	7.5	5.1	4.1	3.0	2,766
Mexico	1.2	1.2	3.3	2.9	5.0	4.4	6.7	5.7	8.0	6.7	8.5	7.0	8.5	8.4	5.1	4.1	6,255
Panama	1.5	1.1	3.1	2.4	4.4	3.4	5.7	4.4	6.9	5.1	7.6	5.6	8.0	6.7	4.9	3.4	3,203
Peru	1.3	1.3	3.2	2.8	4.9	4.2	6.2	5.5	7.5	6.3	8.4	7.4	9.0	8.0	5.2	4.1	5,640

* Including West Asia

Table 12 Mean Number of Children Ever Born to All Ever-Married Women, by Current Age and by Level of Education

Country	Current Age																								Base Population
	<20			20-24			25-29			30-34			35-39			40-44			45-49			All Ages			
	No. School	Prim-ary	Second-ary+	No. School	Prim-ary	Second-ary+	No. School	Prim-ary	Second-ary+	No. School	Prim-ary	Second-ary+	No. School	Prim-ary	Second-ary+	No. School	Prim-ary	Second-ary+	No. School	Prim-ary	Second-ary+	No. School	Prim-ary	Second-ary+	
Asia and Pacific*																									
Bangladesh	0.7	0.7	0.6	2.5	2.6	2.0	4.3	4.2	3.4	5.7	5.7	4.9	6.7	6.6	6.5	7.0	7.6	6.9	6.7	6.9	6.7	4.2	3.4	2.5	6,515
Fiji	0.6	0.5	0.4	1.8	1.6	1.0	3.3	2.8	2.0	4.8	4.2	3.1	5.9	5.1	3.9	6.5	6.1	4.0	7.2	6.2	4.4	5.2	3.8	2.0	4,928
Indonesia	0.5	0.6	0.7	1.7	1.7	1.5	2.8	2.9	2.7	3.9	4.3	3.6	4.9	4.8	4.7	5.2	5.8	4.6	5.1	5.9	4.3	3.8	2.9	2.9	9,155
Jordan	1.0	0.8	2.5	2.8	2.3	1.0	4.6	4.3	2.2	6.4	5.3	3.4	7.8	5.6	4.0	8.9	6.6	4.9	9.1	7.4	5.1	6.3	3.5	2.7	3,612
Korea, Republic of	0.7	0.5	0.1	1.7	1.2	0.8	2.9	2.3	1.6	4.1	3.6	2.7	5.1	4.4	3.5	5.7	5.1	3.9	6.2	5.5	4.4	5.3	3.6	2.3	5,430
Malaysia	0.8	0.8	0.8	1.9	1.8	1.1	3.3	3.0	1.6	4.7	4.4	2.6	5.7	5.6	3.7	6.4	6.0	3.6	6.3	6.4	4.3	5.4	3.9	2.1	6,321
Nepal	0.3	0.4	0.4	1.4	1.7	1.4	2.9	3.7	1.2	4.1	3.5	3.5	5.1	5.5	4.0	5.6	4.8	4.0	5.8	3.9	-	3.3	2.2	1.9	5,941
Pakistan	0.6	0.5	0.3	2.0	1.5	1.6	3.5	3.2	2.3	5.0	5.2	3.9	6.1	5.2	4.5	7.0	6.8	4.9	6.9	5.4	6.2	4.3	3.4	2.8	4,952
Philippines	1.3	0.9	0.8	1.7	2.1	1.6	2.7	3.4	2.4	4.5	4.7	3.5	6.1	6.2	4.4	7.2	7.2	5.5	7.9	7.4	5.7	5.8	5.1	3.5	9,268
Sri Lanka	0.9	0.7	0.6	1.9	1.6	1.3	3.1	3.0	2.0	4.7	4.3	3.0	6.0	5.2	3.9	6.5	5.7	4.3	6.4	6.0	5.2	5.2	4.2	2.9	6,810
Thailand	0.8	0.7	0.7	1.9	1.5	1.1	3.3	2.7	1.7	4.8	3.9	2.2	5.2	5.0	3.0	6.3	6.1	3.7	6.8	7.0	4.3	5.1	3.8	2.1	3,820
Caribbean and Latin America																									
Colombia	1.5	1.0	0.7	2.2	2.0	1.4	4.3	3.2	1.9	5.9	4.6	3.1	6.8	5.7	4.4	7.0	6.8	5.2	7.8	7.4	5.7	5.8	4.4	2.7	3,302
Costa Rica	Not Available			1.4	1.8	1.2	3.8	2.9	1.7	5.1	4.3	2.6	7.4	6.0	3.1	9.1	6.8	4.4	8.9	7.7	4.0	7.2	4.7	2.4	3,037
Dominican Republic	0.8	0.8	0.4	2.3	1.9	0.9	3.7	3.5	2.0	5.4	5.0	2.5	6.5	6.5	4.9	7.7	6.5	3.4	7.2	6.9	3.2	5.4	4.1	2.2	2,257
Guyana	0.6	1.2	0.7	3.7	2.3	1.6	4.5	3.3	2.3	5.5	5.1	3.6	6.1	6.0	4.6	7.3	6.7	3.8	7.8	6.5	4.8	6.6	5.0	2.0	3,616
Jamaica	-	1.0	0.7	2.0	2.1	1.2	3.4	3.4	1.7	-	4.5	2.2	5.6	5.4	3.4	4.8	5.8	3.2	3.4	5.9	3.7	4.5	4.1	1.7	2,766
Mexico	1.3	1.0	0.8	2.5	2.1	1.3	4.4	3.7	2.1	6.0	5.1	2.9	7.2	6.5	4.1	7.8	7.0	4.6	7.5	7.3	4.1	6.0	4.5	2.6	6,255
Panama	Not Available			2.1	2.2	1.3	4.4	3.5	2.2	5.1	4.7	3.0	7.4	5.7	3.9	7.4	6.4	4.3	7.3	6.5	3.9	6.2	4.7	2.7	3,203
Peru	1.2	1.0	1.0	2.3	2.2	1.5	3.7	3.7	2.3	5.4	4.9	3.1	7.1	5.7	3.5	7.7	6.5	4.1	7.9	6.9	4.5	6.2	4.5	2.7	5,640

* Including West Asia

Table 13 Mean Number of Children Ever Born to All Women, by Current Age and by Level of Education

Country	Current Age																				
	<20			20-24			25-29			30-34			35-39			40-44			45-49		
	No. School	Prim-ary	Second-ary	No. School	Prim-ary	Second-ary	No. School	Prim-ary	Second-ary	No. School	Prim-ary	Second-ary	No. School	Prim-ary	Second-ary	No. School	Prim-ary	Second-ary	No. School	Prim-ary	Second-ary
Asia and Pacific*																					
Bangladesh	0.5	0.5	0.3	2.3	2.5	1.4	4.3	4.2	3.2	5.7	5.7	4.8	6.7	6.5	6.5	7.0	7.6	6.9	6.7	6.9	6.7
Fiji**	NOT AVAILABLE																				
Indonesia**	NOT AVAILABLE																				
Jordan	0.4	0.2	0.01	2.2	1.8	0.4	4.3	3.9	1.6	6.2	5.1	3.1	7.7	5.3	3.8	8.7	6.5	4.7	9.0	7.2	4.8
Korea, Republic of	0.1	0.02	0.001	1.0	0.6	0.2	2.7	2.2	1.3	4.0	3.6	2.6	5.0	4.4	3.4	5.7	5.1	3.9	6.2	5.5	4.2
Malaysia	0.2	0.1	0.03	1.2	1.1	0.4	2.9	2.6	1.1	4.4	4.1	2.2	5.5	5.4	3.4	6.3	5.9	3.4	6.3	6.3	4.2
Nepal**	NOT AVAILABLE																				
Pakistan	0.3	0.1	0.02	1.7	1.0	0.6	3.2	2.9	1.7	4.8	5.1	3.2	6.0	5.0	4.0	6.9	6.5	4.9	6.9	5.1	6.2
Philippines	0.2	0.1	0.03	1.1	1.3	0.5	1.7	2.7	1.5	3.2	4.3	2.8	5.4	5.7	3.8	6.6	6.9	5.1	7.3	7.1	5.2
Sri Lanka**	NOT AVAILABLE																				
Thailand**	NOT AVAILABLE																				
Caribbean and Latin America																					
Colombia	0.6	0.2	0.1	1.7	1.4	0.5	4.0	2.6	1.4	5.6	4.2	2.6	6.0	5.1	3.9	6.6	6.3	4.4	7.4	6.7	5.1
Costa Rica	Not Available			0.9	1.3	0.5	3.0	2.4	1.2	4.0	4.0	2.3	6.2	5.3	2.8	8.5	6.3	3.7	8.9	7.1	3.6
Dominican Republic	0.4	0.2	0.5	2.1	1.6	0.3	3.4	3.4	1.3	5.3	4.8	2.1	6.5	6.5	4.1	7.5	6.3	3.4	7.0	6.7	3.0
Guyana	0.4	0.5	0.2	3.7	2.0	1.1	3.7	3.2	2.1	5.1	5.0	3.3	6.1	5.9	4.2	7.1	6.6	3.6	7.8	6.4	1.3
Jamaica	—	0.7	0.4	1.5	1.9	1.0	3.4	3.3	1.6	1.0	4.5	2.1	4.9	5.4	3.2	4.8	5.7	3.1	3.4	5.8	3.4
Mexico	1.3	1.0	0.8	2.1	1.6	0.6	4.2	3.2	1.6	5.9	4.7	2.4	7.0	6.2	3.7	7.5	6.7	4.0	7.3	7.1	3.5
Panama	Not Available			1.6	1.7	0.7	4.2	3.4	1.8	4.9	4.5	2.7	7.2	5.5	3.6	7.2	6.3	4.1	7.2	6.4	3.8
Peru	0.3	0.2	0.1	1.6	1.2	0.6	3.1	2.9	1.5	4.9	4.3	2.6	6.7	5.2	2.9	7.2	6.2	3.8	7.6	6.5	4.1

* Including West Asia

** No Education Variable in Household Schedule.

Table 14 Mean Number of Children Ever Born to All Ever-Married Women, by Number of Years Since First Marriage and by Level of Education

Country	Years Since First Marriage																								Base Population
	<5			5-9			10-14			15-19			20-24			25-29			30+			All Durations			
	No. School	Prim-ary	Second-ary+	No. School	Prim-ary	Second-ary+	No. School	Prim-ary	Second-ary+	No. School	Prim-ary	Second-ary+	No. School	Prim-ary	Second-ary+	No. School	Prim-ary	Second-ary+	No. School	Prim-ary	Second-ary+	No. School	Prim-ary	Second-ary+	
Asia and Pacific*																									
Bangladesh	0.5	0.6	0.6	2.0	2.2	2.3	3.5	3.8	3.7	4.9	5.1	4.8	6.1	6.0	6.4	6.9	7.4	6.5	6.8	7.2	6.6	4.2	3.4	2.5	6,515
Fiji	0.9	1.0	0.9	2.8	2.6	2.4	4.2	3.9	3.3	4.9	5.1	4.6	6.1	5.7	4.3	6.9	6.6	2.7	7.6	7.2	5.0	5.2	3.8	2.0	4,928
Indonesia	0.7	0.7	1.0	2.0	2.0	2.6	3.1	3.3	3.9	4.2	4.2	5.0	4.9	5.2	5.0	5.2	6.2	5.6	5.3	5.6	3.2	3.8	2.9	2.9	9,155
Jordan	1.2	1.1	1.2	3.5	3.4	2.8	5.6	5.1	3.9	7.2	6.0	5.1	8.5	6.6	3.7	9.3	7.8	4.7	9.7	8.6	6.4	6.3	3.5	2.7	3,612
Korea, Republic of	1.5	1.2	1.0	2.9	2.8	2.6	4.1	3.9	3.1	5.0	4.5	3.6	5.6	5.1	4.3	5.7	5.5	4.4	6.6	5.8	5.0	5.3	3.6	2.3	5,430
Malaysia	1.2	1.1	1.0	3.0	2.9	2.4	4.1	4.2	3.4	5.3	5.5	3.5	6.3	6.2	4.9	6.8	7.0	4.9	6.2	6.7	4.6	5.4	3.9	2.1	6,321
Nepal	0.5	0.4	0.9	1.7	2.0	1.4	3.1	3.5	5.0	4.4	4.8	3.0	5.3	5.2	4.0	5.8	5.6	—	6.1	—	—	3.3	2.2	1.9	5,941
Pakistan	0.6	0.6	0.8	2.4	2.5	2.6	4.1	4.2	3.3	5.5	5.3	5.3	6.6	6.1	5.7	6.9	7.0	6.1	7.2	6.5	6.2	4.3	3.4	2.8	4,952
Philippines	1.1	1.3	1.2	2.7	3.1	2.8	4.3	4.7	4.0	5.6	6.1	4.9	7.1	7.4	6.2	7.8	8.2	7.0	8.8	8.6	7.2	5.8	5.1	3.5	9,268
Sri Lanka	1.0	0.9	0.9	2.5	2.5	2.4	3.9	3.9	3.5	5.1	5.0	4.5	6.2	5.9	5.1	6.8	6.4	6.1	7.1	6.9	6.5	5.2	4.2	2.9	6,810
Thailand	0.9	1.0	0.8	2.6	2.6	2.2	4.0	3.8	3.2	5.1	5.0	3.8	6.4	6.1	3.7	6.8	7.5	5.0	7.0	7.8	7.1	5.1	3.8	2.1	3,820
Caribbean and Latin America																									
Colombia	1.6	1.2	1.0	2.9	3.0	2.1	5.1	4.4	3.4	6.6	5.7	4.6	6.9	7.1	5.8	8.6	8.2	5.9	9.6	9.3	6.2	5.8	4.4	2.7	3,302
Costa Rica	2.1	1.5	1.0	3.3	2.7	2.0	5.6	4.2	3.0	7.1	5.8	3.6	8.8	7.2	4.4	9.9	8.9	5.1	9.5	8.7	5.7	7.2	4.7	2.4	3,037
Dominican Republic	1.0	0.9	0.7	2.8	2.6	2.2	4.4	4.3	3.2	6.6	5.8	4.1	6.0	7.1	4.1	8.7	7.0	3.7	7.7	8.1	—	5.4	4.1	2.2	2,257
Guyana	0.7	1.2	0.9	3.1	2.9	2.3	4.4	4.0	3.3	6.8	5.6	4.2	6.8	6.5	5.4	6.9	7.2	5.5	8.3	7.4	5.4	6.6	5.0	2.0	3,616
Jamaica	1.3	1.2	0.7	2.0	2.6	1.7	4.8	4.0	2.6	5.7	5.1	2.9	3.8	5.9	3.5	4.3	6.2	3.6	7.5	6.6	10.0	4.5	4.1	1.7	2,766
Mexico	1.3	1.3	1.0	3.3	3.2	2.5	4.9	4.8	3.4	6.8	6.2	4.3	7.3	7.7	5.3	8.5	7.5	4.6	8.3	8.7	7.3	6.0	4.5	2.6	6,255
Panama	2.1	1.5	1.0	3.2	2.9	2.4	4.7	4.2	3.2	6.2	5.6	3.9	7.7	6.2	4.8	7.8	6.9	4.6	7.9	7.4	5.6	6.2	4.7	2.7	3,203
Peru	1.5	1.3	1.3	3.3	3.1	2.5	5.0	4.6	3.6	6.5	5.8	4.0	7.8	6.5	4.6	8.7	7.6	5.0	8.6	8.7	6.1	6.2	4.5	2.7	5,640

*Including West Asia

Table 15 Per Cent Distribution of All Ever-Married Women According to Number of Children Surviving, by Current Age

Country	Current Age																								Base Population								
	<20				20-24				25-29				30-34				35-39				40-44					45-49				All Ages			
	Children Surviving				Children Surviving				Children Surviving				Children Surviving				Children Surviving				Children Surviving					Children Surviving							
	0	1-2	3-5	6+	0	1-2	3-5	6+	0	1-2	3-5	6+	0	1-2	3-5	6+	0	1-2	3-5	6+	0	1-2	3-5	6+	0	1-2	3-5	6+	0	1-2	3-5	6+	
Asia and Pacific*																																	
Bangladesh	56.3	42.4	1.2	0.0	12.2	57.7	29.6	0.5	4.1	26.1	62.8	7.1	3.2	12.7	58.0	25.9	1.8	9.4	47.3	41.5	4.4	12.0	40.4	43.2	3.9	16.6	43.2	36.4	17.3	30.9	36.2	15.6	6,515
Fiji	61.0	38.1	0.9	0.0	23.7	60.8	15.5	0.0	9.0	41.0	46.3	3.7	5.8	16.3	55.6	22.3	5.1	14.2	39.1	41.5	4.6	11.9	31.3	52.2	8.1	10.5	23.8	57.6	12.3	29.4	35.4	23.0	4,928
Indonesia	56.1	43.4	0.5	0.0	18.9	67.2	14.0	0.0	10.2	43.3	44.2	2.2	8.2	28.4	50.1	13.2	8.5	21.3	44.5	25.7	6.7	21.1	43.6	28.7	12.2	22.4	38.4	27.1	15.9	36.7	34.3	13.1	9,155
Jordan	43.1	52.7	4.2	0.0	12.5	44.2	41.7	1.7	3.2	21.8	56.1	18.9	3.2	9.2	37.5	50.2	2.9	6.0	22.3	68.5	2.7	4.9	16.4	76.0	2.6	4.3	17.8	75.6	8.2	19.9	31.9	39.8	3,612
Korea	58.2	41.8	0.0	0.0	30.7	66.1	3.3	0.0	8.2	61.8	29.9	0.1	3.0	25.0	69.6	2.6	1.4	12.8	70.7	15.1	1.8	11.9	59.2	27.1	2.8	12.0	49.3	36.0	7.0	31.3	49.5	12.2	5,430
Malaysia	43.3	53.7	3.0	0.0	18.8	60.4	20.2	0.5	8.7	38.7	47.8	4.7	2.9	20.8	53.3	23.1	2.5	14.3	41.6	41.6	3.2	12.8	35.1	48.8	4.2	15.8	31.4	48.6	8.1	28.3	37.6	25.9	6,321
Nepal	77.1	22.6	0.3	0.0	30.1	60.3	9.6	0.0	10.7	45.9	42.1	1.3	6.8	29.3	57.2	6.7	5.0	23.5	52.9	18.6	6.3	21.8	49.5	22.5	6.8	22.3	46.6	24.4	20.8	35.9	35.0	8.4	5,940
Pakistan	60.2	39.1	0.7	0.0	24.7	55.3	19.8	0.2	11.3	33.9	50.9	4.0	5.0	19.7	52.9	22.4	5.8	12.1	40.3	41.8	5.5	10.7	40.4	43.4	4.4	14.1	40.6	40.8	16.6	28.1	35.9	19.4	4,952
Philippines	38.9	60.7	0.4	0.0	9.8	68.2	22.0	0.0	5.8	39.0	52.1	3.2	2.7	21.7	55.8	20.0	2.5	11.5	41.3	44.7	2.7	9.4	31.0	57.0	3.1	9.1	28.1	59.7	5.3	26.9	38.9	28.9	9,268
Sri Lanka	42.0	56.5	1.5	0.0	21.7	61.3	17.0	0.0	11.3	45.1	40.7	3.0	5.5	27.1	50.6	16.8	4.5	19.2	43.7	32.5	5.0	16.7	37.8	40.6	4.0	16.3	33.5	46.3	9.4	31.5	37.1	21.8	6,810
Thailand	44.4	55.2	0.4	0.0	19.1	68.9	11.9	0.2	7.2	47.4	43.7	1.6	3.0	28.1	56.7	12.1	2.1	18.5	49.1	30.4	3.2	14.0	38.0	44.7	2.6	10.8	37.6	48.9	8.6	34.2	37.4	19.8	3,820
Caribbean and Latin America																																	
Colombia	38.6	57.2	4.2	0.0	13.9	64.0	22.0	0.0	8.0	42.2	42.4	7.7	2.4	22.1	54.4	21.1	4.9	16.7	38.0	40.3	3.9	13.8	31.8	50.6	3.2	10.5	32.3	54.0	8.6	32.7	35.0	23.8	3,302
Costa Rica	Not Available				14.9	68.3	16.4	0.4	7.6	53.0	37.4	2.0	4.0	31.2	45.2	19.5	4.5	16.3	42.0	37.3	2.3	13.3	33.9	50.9	3.6	11.2	27.5	57.7	6.5	35.0	34.1	24.4	3,307
Dominican Republic	47.0	51.3	1.7	0.0	19.3	56.9	23.8	0.0	7.6	35.0	51.4	5.9	4.1	19.0	49.8	26.9	3.5	12.1	35.7	48.8	7.3	11.1	32.1	49.6	5.8	14.6	30.5	48.9	12.8	31.1	33.6	22.4	2,257
Guyana	42.7	56.2	1.1	0.0	22.7	51.6	25.2	0.5	10.6	35.7	47.2	6.4	4.2	15.1	47.2	33.5	4.1	14.2	33.5	48.1	8.3	11.2	27.1	53.2	6.8	11.7	27.3	54.2	13.7	29.5	32.0	24.8	3,616
Jamaica	38.0	58.4	3.6	0.0	19.1	56.6	24.0	0.2	8.7	39.3	43.9	8.1	5.7	23.7	45.3	25.2	5.9	20.2	34.6	39.3	8.1	20.7	27.6	43.8	10.8	17.7	25.4	46.2	13.4	35.4	30.2	20.8	2,766
Mexico	35.5	60.7	3.8	0.0	14.6	57.0	27.6	0.8	6.7	31.1	54.3	7.9	3.8	17.5	49.0	29.5	2.7	10.9	34.9	51.4	3.9	12.7	26.1	57.3	4.9	11.7	31.7	51.9	8.6	28.2	35.9	27.3	6,255
Panama	Not Available				15.8	61.7	22.1	0.4	6.7	41.3	44.7	7.2	3.5	24.9	51.9	19.6	2.2	17.6	41.2	39.3	3.8	13.5	39.0	43.6	4.2	16.0	38.7	41.3	6.3	31.5	40.2	22.0	3,203
Peru	30.4	67.4	2.2	0.0	9.3	68.3	22.3	0.0	5.6	39.7	49.8	4.9	2.3	24.8	54.4	18.4	1.8	14.0	46.2	38.1	2.8	11.2	41.9	44.1	3.3	14.0	39.3	43.3	5.7	31.8	40.5	22.0	5,640

* Including West Asia

Table 16 Per Cent Distribution of Ever-Married Women Aged 40-44 According to the Number of Children Surviving at Date of Survey.

Country	Number of Surviving Children																	
	0	1	2	3	4	5	6	7	8	9	10	11	12	13	14	15	16	17
Asia and Pacific*																		
Bangladesh	4.4	5.2	6.8	9.6	12.2	18.6	11.8	12.9	9.8	5.9	1.7	0.8	0.2	-	-	-	-	-
Fiji	4.9	3.7	8.0	8.1	10.2	13.0	13.0	12.5	10.4	7.5	5.0	1.8	1.3	0.3	0.2	-	0.2	-
Indonesia	6.8	10.5	10.6	14.1	14.5	14.8	10.8	7.2	6.0	2.6	1.5	0.4	0.1	-	0.1	-	-	-
Jordan	2.7	1.7	3.2	3.8	6.1	6.5	14.9	10.8	13.7	16.6	11.6	4.1	2.2	1.5	0.6	-	-	-
Korea Republic of	2.0	5.6	6.1	12.2	22.4	24.5	15.4	7.5	3.2	0.8	0.1	0.1	-	-	-	-	-	-
Malaysia	3.1	5.6	7.8	11.3	10.6	13.1	13.1	10.6	9.0	6.4	5.7	2.6	0.7	0.2	0.2	-	-	-
Nepal	5.8	9.3	12.8	16.3	18.5	14.8	11.6	5.9	3.9	1.0	0.4							
Pakistan	5.5	4.5	6.2	10.8	14.5	15.1	15.6	12.7	7.7	4.3	2.0	0.5	0.5	-	0.1	-	-	-
Philippines	2.7	3.4	6.0	8.2	10.5	12.3	13.7	14.3	10.7	7.3	5.8	3.1	1.5	0.4	0.2	0.1	-	-
Sri Lanka	5.1	6.1	10.2	10.4	14.8	13.2	12.7	10.0	8.2	4.2	2.7	1.1	1.1	0.3	-	-	-	-
Thailand	3.2	5.4	8.4	11.2	12.7	13.9	14.6	14.0	8.1	6.1	1.5	0.7	0.2	0.1	-	-	-	-
Caribbean and Latin America																		
Colombia	3.9	5.5	8.3	9.7	9.4	12.7	11.5	10.8	7.6	9.0	5.8	2.8	1.2	1.4	0.5	-	-	-
Costa Rica	2.3	4.0	9.3	11.3	11.3	11.3	10.0	8.3	7.5	7.8	5.3	5.3	3.8	1.3	0.8	0.5	0.3	-
Dominican Republic	7.3	6.0	5.1	10.3	14.1	7.7	12.0	8.5	9.4	8.1	4.3	3.0	3.0	0.9	-	0.4	-	-
Guyana	8.3	6.4	4.8	8.6	8.3	10.2	10.0	10.2	11.4	7.9	7.4	3.3	1.4	1.0	0.2	0.2	0.2	-
Jamaica	8.1	9.9	10.8	9.3	9.0	9.3	9.6	9.3	9.3	6.9	4.5	3.0	0.6	0.6	-	-	-	-
Mexico	3.9	4.5	8.2	7.3	7.8	11.0	13.4	10.4	11.3	7.9	6.0	4.2	2.7	1.2	-	-	0.1	0.1
Panama	3.8	4.3	9.2	9.9	15.6	13.5	9.9	10.7	6.9	7.4	4.3	3.1	0.5	0.5	0.3	-	-	-
Peru	2.8	3.8	7.4	13.3	14.0	14.6	15.4	11.1	7.5	4.4	3.5	1.8	0.4	-	-	-	-	-

* Including West Asia

Table 17 Per Cent Distribution of All Ever-Married Women According to Number of Children Surviving, by Number of Years Since First Marriage

Country	Years Since First Marriage																								Base Population								
	<5				5-9				10-14				15-19				20-24				25-29					30+				All Durations			
	Children Surviving				Children Surviving				Children Surviving				Children Surviving				Children Surviving				Children Surviving					Children Surviving							
	0	1-2	3-5	6+	0	1-2	3-5	6+	0	1-2	3-5	6+	0	1-2	3-5	6+	0	1-2	3-5	6+	0	1-2	3-5	6+	0	1-2	3-5	6+					
Asia and Pacific																																	
Bangladesh	60.8	38.7	0.4	0.1	16.1	64.9	18.5	0.4	7.9	34.0	54.2	3.8	3.4	19.1	61.4	16.0	3.2	13.0	51.9	32.0	2.3	11.5	44.1	42.0	4.5	14.6	42.0	39.0	17.3	30.9	36.2	15.6	6,515
Fiji	37.0	58.8	4.0	0.1	7.1	45.8	46.0	1.1	5.3	18.2	63.3	13.0	4.8	11.0	47.4	36.7	9.3	13.1	35.2	47.5	5.0	10.0	22.4	62.7	5.3	6.9	22.4	65.2	12.3	29.4	35.5	22.9	4,928
Indonesia	47.9	51.0	1.0	0.0	11.5	66.0	22.5	0.0	8.9	34.9	53.4	2.8	7.7	26.6	49.1	16.6	6.5	22.1	43.7	27.7	7.6	20.7	42.0	29.7	11.4	22.1	40.3	26.2	15.9	36.7	34.3	13.1	9,155
Jordan	31.4	59.7	8.9	0.0	3.6	25.3	67.0	4.1	2.2	7.6	52.6	37.7	1.7	3.6	28.2	66.5	1.4	5.3	15.0	78.2	3.0	3.7	14.5	78.6	2.2	3.0	13.8	81.1	8.2	19.9	31.9	39.8	3,612
Korea	24.9	73.6	1.5	0.0	2.1	42.5	55.3	0.0	2.1	15.2	79.6	3.2	1.4	10.8	73.2	14.7	0.5	10.1	63.6	25.9	4.0	11.7	51.7	32.7	2.0	10.8	43.9	43.2	7.0	31.3	49.5	12.2	5,430
Malaysia	30.3	65.1	4.6	0.0	2.9	40.8	55.0	1.3	3.1	17.4	63.4	16.0	1.0	11.6	47.4	39.9	2.4	9.1	35.5	53.0	1.6	9.7	32.1	56.6	5.4	18.5	28.3	47.8	8.1	28.3	37.6	26.0	6,321
Nepal	67.8	31.6	0.7	0.0	22.6	65.2	12.2	0.0	7.8	42.6	48.5	1.0	6.2	23.9	61.1	8.9	4.9	20.9	55.2	19.0	5.5	23.0	44.8	26.6	6.7	19.5	47.2	26.7	20.8	35.9	35.0	8.4	5,940
Pakistan	57.0	42.4	0.5	0.0	12.9	55.3	31.5	0.2	6.3	24.2	62.8	6.8	5.4	15.5	49.4	29.7	3.6	11.2	39.4	45.8	5.1	11.4	39.1	44.5	3.8	12.1	42.7	41.4	16.6	28.1	35.9	19.4	4,952
Philippines	20.0	76.0	4.0	0.1	3.4	37.1	58.5	0.9	1.6	13.5	66.8	18.1	1.6	9.2	42.5	46.8	1.3	6.1	29.1	63.5	2.2	5.1	22.8	69.9	2.1	3.7	16.3	77.8	5.3	26.9	38.9	28.9	9,268
Sri Lanka	33.1	64.8	2.1	0.0	6.9	50.9	42.2	0.0	3.4	23.1	64.8	8.7	3.0	16.8	48.7	31.4	2.6	13.8	40.5	43.2	2.5	11.8	32.4	53.3	3.3	11.0	29.9	55.8	9.6	32.3	37.0	21.2	6,810
Thailand	31.2	67.4	1.4	0.0	3.7	55.8	40.3	0.1	1.9	24.3	65.4	8.4	2.3	15.2	53.4	29.2	2.4	10.5	41.6	45.5	1.4	9.2	37.0	52.4	3.0	8.2	27.1	61.7	8.6	34.2	37.4	19.8	3,820
Caribbean and Latin America																																	
Colombia	28.4	64.5	6.5	0.5	4.0	48.8	45.1	1.9	2.8	21.8	58.6	16.9	3.2	11.8	43.6	41.2	0.9	11.6	34.1	53.3	3.0	7.2	24.6	65.1	1.0	5.0	30.3	63.6	8.6	32.7	35.0	23.8	3,302
Costa Rica	21.8	69.9	7.9	0.5	5.0	55.6	37.7	1.8	2.3	24.4	59.8	13.6	1.1	15.4	44.3	39.1	1.7	8.1	32.9	57.9	1.5	4.6	20.8	73.2	1.4	10.9	19.0	69.1	6.5	35.0	34.1	24.4	3,037
Dominican Republic	38.1	59.9	2.0	0.0	9.2	48.0	41.7	1.0	5.3	18.6	62.4	13.7	1.6	13.7	44.5	40.2	5.3	9.9	31.9	52.9	4.5	11.2	25.8	58.4	5.0	11.0	28.0	56.0	12.8	31.1	33.6	22.4	2,257
Guyana	39.9	55.6	4.4	0.0	8.5	45.4	44.6	1.5	7.1	20.4	57.4	15.1	4.4	12.5	40.2	43.0	4.9	8.4	29.6	57.0	3.8	11.4	24.1	60.6	5.7	9.1	22.8	62.4	13.7	29.5	32.0	24.8	3,616
Jamaica	34.6	60.2	4.6	0.5	10.6	52.0	35.6	1.8	6.0	22.7	55.4	15.7	5.7	20.1	36.9	37.2	6.9	17.7	30.1	45.0	9.4	16.0	24.9	49.6	3.6	21.4	19.1	56.1	13.4	35.4	30.2	20.8	2,766
Mexico	27.7	65.5	6.7	0.1	3.9	37.3	56.3	2.6	2.7	13.3	63.0	21.0	2.3	8.5	39.9	49.3	2.1	8.3	27.7	61.6	3.2	11.0	23.0	63.0	4.1	6.6	27.2	62.2	8.6	28.2	35.9	27.3	6,255
Panama	25.1	67.4	7.4	0.2	3.1	48.5	46.7	1.7	2.0	24.2	59.4	14.4	2.4	14.7	47.0	35.8	2.1	12.0	37.6	48.5	3.1	7.9	39.1	49.8	3.0	11.2	29.8	55.9	6.3	31.5	40.2	22.0	3,203
Peru	20.4	73.2	6.2	0.1	3.2	45.9	49.4	1.5	2.1	19.5	65.1	13.4	1.4	12.3	48.7	37.6	1.7	9.8	41.6	46.9	1.3	8.2	39.4	51.2	11.3	11.9	28.0	58.7	5.7	31.8	40.5	22.0	5,640

Table 18 Mean Number of Children Surviving to All Ever-Married Women, at Date of Survey, by Current Age

Country	Current Age							All Ages	Base Population
	<20	20-24	25-29	30-34	35-39	40-44	45-49		
Asia and Pacific*									
Bangladesh	0.5	1.9	3.3	4.3	5.0	5.1	4.7	3.0	6,515
Fiji	0.5	1.4	2.6	4.0	4.8	5.6	5.8	3.5	4,928
Indonesia	0.5	1.4	2.4	3.2	3.9	4.1	3.8	2.8	9,155
Jordan	0.8	2.2	3.9	5.3	6.5	7.2	7.3	4.7	3,612
Korea, Republic of	0.4	1.0	1.9	3.1	4.0	4.5	4.7	3.2	5,430
Malaysia	0.8	1.6	2.7	4.0	5.0	5.4	5.4	3.8	6,321
Nepal	0.3	1.1	2.2	3.1	3.7	3.9	4.0	2.4	5,941
Pakistan	0.5	1.5	2.7	4.0	4.8	5.0	4.9	3.2	4,952
Philippines	0.8	1.8	2.7	3.9	5.1	6.0	6.1	4.1	9,268
Sri Lanka	0.6	1.4	2.3	3.5	4.4	4.9	5.2	3.5	6,810
Thailand	0.6	1.4	2.4	3.5	4.3	5.1	5.6	3.4	3,820
Caribbean and Latin America									
Colombia	0.9	1.7	2.8	4.0	4.9	5.7	6.0	3.7	3,302
Cost Rica	Not Available	1.5	2.3	3.6	4.9	6.0	6.2	3.8	3,037
Dominican Republic	0.7	1.6	3.0	4.2	5.5	5.5	5.7	3.5	2,257
Guyana	0.7	1.7	2.8	4.6	5.3	5.7	5.6	3.6	3,616
Jamaica	0.8	1.7	2.8	3.9	4.8	4.9	5.0	3.3	2,766
Mexico	0.9	1.8	3.1	4.4	5.6	6.0	5.8	4.0	6,255
Panama	Not Available	1.7	2.8	3.8	4.8	5.3	5.3	3.7	3,203
Peru	0.9	1.7	2.8	3.8	4.7	5.2	5.2	3.7	5,640

* Including West Asia

Table 19 Mean Number of Children Surviving to All Ever-Married Women at Date of Survey, by Number of Years Since First Marriage

Country	Years Since First Marriage							All Durations	Base Population
	<5	5-9	10-14	15-19	20-24	25-29	30+		
Asia and Pacific*									
Bangladesh	0.5	1.6	2.8	3.8	4.6	5.1	4.8	3.0	6,515
Fiji	0.9	2.4	3.6	4.7	5.2	6.1	6.6	3.5	4,928
Indonesia	0.6	1.8	2.7	3.4	4.0	4.1	3.9	2.8	9,155
Jordan	1.1	3.2	4.9	6.2	7.1	7.5	7.8	4.7	3,612
Korea, Republic of	1.1	2.5	3.5	4.1	4.5	4.6	5.0	3.2	5,430
Malaysia	1.0	2.7	3.9	4.9	5.7	6.0	5.2	3.8	6,321
Nepal	0.4	1.3	2.5	3.3	3.8	4.0	4.1	2.4	5,941
Pakistan	0.5	2.0	3.3	4.3	5.0	5.1	5.0	3.2	4,952
Philippines	1.2	2.7	4.1	5.2	6.3	6.8	7.1	4.1	9,268
Sri Lanka	0.9	2.3	3.5	4.4	5.2	5.6	5.9	3.5	6,810
Thailand	0.9	2.3	3.4	4.4	5.2	5.8	6.2	3.4	3,820
Caribbean and Latin America									
Colombia	1.1	2.5	3.8	5.1	5.9	6.7	7.2	3.7	3,302
Costa Rica	1.2	2.3	3.6	5.0	6.3	7.6	7.1	3.8	3,037
Dominican Republic	0.8	2.3	3.7	5.0	5.7	6.2	6.4	3.5	2,257
Guyana	0.9	2.4	3.6	5.0	5.8	6.2	6.3	3.6	3,616
Jamaica	1.0	2.2	3.6	4.5	5.1	5.4	5.8	3.3	2,766
Mexico	1.1	2.8	4.2	5.4	6.3	6.4	6.7	4.0	6,255
Panama	1.2	2.6	3.6	4.7	5.4	5.9	6.3	3.7	3,203
Peru	1.2	2.6	3.7	4.8	5.3	5.8	6.0	3.7	5,640

* Including West Asia

Table 20 Mean Number of Children Surviving to All Ever-Married Women at Date of Survey, by Current Age and by Number of Years Since First Marriage

Country	Current Age																														
	<20		20-24			25-29				30-34					35-39					40-44				45-49							
	Years Since First Marriage		Years Since First Marriage			Years Since First Marriage				Years Since First Marriage					Years Since First Marriage				Years Since First Marriage												
	<5	5-9	<5	5-9	10-14	<5	5-9	10-14	15-19	20-24	<5	5-9	10-14	15-19	20-24	25-29	5-9	10-14	15-19	20-24	25-29	30+	10-14	15-19	20-24	25-29	30+				
Asia and Pacific*																															
Bangladesh	0.4	1.0	0.9	1.8	2.3	(1.0)	2.2	3.2	3.6	—	—	(3.6)	4.3	4.5	—	—	—	(4.4)	5.0	5.1	—	—	—	(4.8)	5.3	5.0	—	—	—	(5.1)	4.6
Fiji	0.5	—	0.9	2.3	(3.2)	1.2	2.5	3.3	(4.4)	(1.4)	2.6	3.9	4.8	(4.7)	(1.6)	(2.4)	3.8	4.7	5.4	(5.9)	—	(3.0)	4.6	5.4	6.3	6.2	—	(3.5)	4.2	5.8	6.7
Indonesia	0.4	1.0	0.9	1.7	2.2	0.9	2.1	2.7	2.9	(0.5)	2.1	3.1	3.4	3.6	—	(1.8)	3.1	3.8	4.2	3.7	—	(2.3)	3.5	4.2	4.3	4.0	—	(3.0)	3.3	4.0	3.8
Jordan	0.7	(1.8)	1.3	3.1	(4.2)	1.6	3.4	4.9	(5.7)	(1.2)	3.3	5.1	6.4	(6.9)	—	—	4.4	6.2	7.2	(8.7)	—	—	5.9	7.3	7.6	(7.8)	—	—	(6.0)	7.2	7.8
Korea, Republic of	0.4	—	0.9	2.1	—	1.3	2.5	3.4	—	1.2	2.7	3.5	4.0	—	—	(2.7)	3.3	4.1	4.5	—	—	(2.8)	3.7	4.6	4.7	(4.8)	—	—	(4.1)	4.4	5.0
Malaysia	0.7	(2.5)	1.1	2.5	(2.2)	1.2	2.8	3.8	(3.9)	1.1	2.8	4.1	5.1	(4.9)	(1.1)	2.5	3.8	5.2	5.8	5.7	(1.4)	(3.2)	4.1	5.8	6.1	4.9	—	(3.5)	5.0	5.9	5.3
Nepal	0.2	0.6	0.6	1.3	1.8	0.6	1.7	2.6	2.9	(0.8)	1.8	2.7	3.3	3.5	—	(1.2)	2.7	3.6	4.0	4.0	—	(2.1)	(3.5)	3.6	4.1	4.2	—	—	(3.9)	3.8	4.1
Pakistan	0.4	1.1	0.7	1.8	2.4	0.7	2.3	3.2	3.7	(0.8)	2.2	3.8	4.4	4.3	—	—	(3.0)	4.6	5.1	5.2	—	—	(3.4)	5.4	5.1	4.9	—	—	(4.2)	4.8	5.0
Philippines	0.8	(1.4)	1.2	2.6	(3.5)	1.3	2.9	4.0	—	1.2	2.8	4.3	5.2	(6.5)	(1.2)	2.6	4.2	5.5	6.4	(6.7)	(2.3)	3.6	4.8	6.5	7.3	(6.6)	(2.4)	4.1	5.6	6.5	7.1
Sri Lanka	0.6	—	0.9	2.1	(3.5)	1.0	2.3	3.5	4.3	1.0	2.4	3.7	4.6	5.0	(0.9)	2.2	3.3	4.6	5.6	6.1	(1.7)	2.6	3.7	5.1	5.9	(5.4)	(1.9)	3.2	4.3	5.3	5.9
Thailand	0.6	—	1.0	2.1	—	1.1	2.4	3.3	(3.6)	(1.0)	2.4	3.6	4.5	(4.4)	—	2.3	3.3	4.6	5.3	—	(2.5)	(3.6)	4.0	5.2	5.8	—	—	(3.5)	5.0	5.8	6.2
Caribbean and Latin America																															
Colombia	0.8	(1.8)	1.2	2.4	(2.9)	1.2	2.6	3.8	(5.0)	(1.8)	2.7	4.1	5.2	—	(1.2)	(2.4)	3.7	5.2	6.1	(5.5)	—	(3.4)	4.7	6.0	6.8	—	(3.2)	(3.9)	5.2	6.7	7.1
Costa Rica	Not Available	—	1.2	2.2	—	1.3	2.3	3.6	—	(1.3)	2.5	3.8	5.1	—	(2.3)	(2.5)	3.3	5.2	6.7	—	(2.5)	(3.4)	4.4	6.5	8.3	—	(3.7)	(4.4)	5.3	7.2	7.2
Dominican Republic	0.6	(1.5)	1.0	2.2	(2.8)	(1.0)	2.6	3.7	(3.9)	—	(2.3)	3.9	5.2	(5.5)	—	—	(3.9)	5.2	6.2	(7.5)	—	(2.2)	(3.9)	5.8	5.7	(8.2)	—	—	(4.0)	6.4	6.1
Guyana	0.7	(1.5)	1.0	2.4	(2.8)	1.1	2.5	3.6	(3.9)	—	2.8	3.9	5.5	(6.1)	—	(2.8)	(3.1)	4.9	6.3	(6.4)	—	—	(4.0)	5.2	6.8	(6.1)	—	(3.4)	(4.7)	5.5	6.3
Jamaica	0.7	(1.6)	1.0	2.2	(2.2)	1.2	2.3	3.5	(4.2)	(3.0)	(2.5)	3.6	4.6	—	—	(2.2)	3.9	4.8	5.2	(7.3)	—	(4.8)	4.1	5.0	5.4	—	(2.6)	(2.2)	5.0	5.3	5.6
Mexico	0.8	(2.0)	1.2	2.6	(4.1)	1.3	3.0	4.2	(4.9)	1.3	2.9	4.4	5.6	(5.8)	(1.7)	2.6	3.9	5.7	6.7	(6.6)	(3.1)	(3.4)	4.5	6.3	6.8	(7.4)	(3.1)	(4.2)	4.9	6.0	6.7
Panama	Not Available	—	1.1	2.5	(3.6)	1.2	2.6	3.9	(4.8)	(1.2)	2.7	3.6	5.0	(5.5)	—	(2.3)	3.3	4.7	6.0	(6.7)	—	(3.5)	3.9	5.3	6.5	—	—	(2.6)	4.4	5.2	6.4
Peru	0.9	(1.7)	1.3	2.4	(3.2)	1.3	2.7	3.8	(4.5)	1.6	2.7	3.8	4.9	(6.2)	(1.5)	2.4	3.7	5.0	5.5	(6.7)	(1.7)	(3.0)	4.5	5.4	5.9	(5.9)	(2.4)	(3.7)	4.5	5.6	6.1

* Including West Asia

Note: Figures in parentheses refer to cells with less than 50 women. Cells with fewer than 10 women have been suppressed.

Table 21 Mean Number of Children Surviving to All Ever-Married Women at Date of Survey, by Current Age and by Type of Place of Residence

Country	Current Age																Base Population
	<20		20-24		25-29		30-34		35-39		40-44		45-49		All Ages		
	Rural	Urban	Rural	Urban	Rural	Urban	Rural	Urban	Rural	Urban	Rural	Urban	Rural	Urban	Rural	Urban	
Asia and Pacific*																	
Bangladesh	0.5	0.7	1.9	1.9	3.3	3.2	4.3	4.5	5.0	5.1	5.1	5.0	4.6	5.4	3.0	3.1	6,515
Fiji	0.5	0.5	1.5	1.3	2.7	2.5	4.2	3.6	5.0	4.3	5.9	5.1	6.0	5.6	3.7	3.3	4,928
Indonesia	0.5	0.7	1.4	1.5	2.4	2.6	3.2	3.3	3.8	4.1	4.1	4.6	3.8	4.0	2.7	3.0	9,155
Jordan	0.9	0.8	2.5	2.1	4.0	3.8	5.6	5.2	6.4	6.5	7.2	7.1	7.5	7.2	4.5	4.8	3,612
Korea, Republic of	0.5	0.3	1.2	0.9	2.2	1.8	3.6	2.9	4.5	3.6	5.1	3.9	5.1	4.3	3.8	2.8	5,430
Malaysia	0.8	0.7	1.6	1.5	2.9	2.2	4.2	3.5	5.2	4.8	5.6	5.2	5.4	5.3	3.9	3.7	6,321
Nepal	0.3	0.2	1.1	1.1	2.2	2.6	3.1	3.2	3.7	3.8	3.9	3.7	4.0	3.7	2.4	1.9	5,941
Pakistan	0.5	0.5	1.5	1.6	2.6	2.9	3.8	4.5	4.7	5.0	4.9	5.2	4.8	5.2	3.1	3.5	4,952
Philippines	0.8	0.7	1.8	1.6	2.9	2.4	4.2	3.3	5.4	4.4	6.3	5.3	6.3	5.6	4.3	3.7	9,268
Sri Lanka	0.6	0.6	1.4	1.5	2.3	2.3	3.5	3.4	4.5	3.9	5.0	4.4	5.3	4.8	3.6	3.3	6,810
Thailand	0.6	0.7	1.4	1.4	2.4	2.1	3.6	2.8	4.5	3.5	5.2	4.4	5.7	5.1	3.5	3.0	3,820
Caribbean and Latin America																	
Colombia	1.0	0.8	2.0	1.5	3.4	2.4	4.8	3.6	5.9	4.4	6.3	5.3	6.4	5.8	4.3	3.4	3,302
Costa Rica	Not Available		1.7	1.3	2.7	2.0	4.4	2.9	5.9	3.9	7.2	4.7	7.5	5.3	4.5	3.2	3,037
Dominican Republic	0.8	0.5	1.7	1.5	3.4	2.6	4.7	3.8	6.2	4.8	6.5	4.4	6.7	4.5	4.1	3.0	2,257
Guyana	0.8	0.6	1.9	1.3	3.0	2.3	4.9	3.8	5.7	4.5	6.3	4.6	6.2	4.7	4.0	2.9	3,616
Jamaica	0.9	0.8	1.9	1.5	3.1	2.6	4.5	3.4	5.1	4.3	5.5	4.1	5.6	4.2	3.8	2.8	2,766
Mexico	0.9	0.9	2.1	1.7	3.5	2.8	4.8	4.1	6.1	5.1	6.6	5.6	6.4	5.4	4.3	3.7	6,255
Panama	Not Available		2.1	1.4	3.4	2.4	4.6	3.2	5.5	4.1	6.6	4.4	5.7	4.9	4.5	3.2	3,203
Peru	0.8	1.0	1.8	1.7	3.0	2.7	4.0	3.7	5.0	4.6	5.4	5.0	5.3	5.2	3.9	3.5	5,640

* Including West Asia

Table 22 Mean Number of Children Surviving to All Ever-Married Women at Date of Survey, by Number of Years Since First Marriage and by Type of Place of Residence

Country	Years Since First Marriage														All Durations		Base Population
	<5		5-9		10-14		15-19		20-24		25-29		30+		Rural	Urban	
	Rural	Urban	Rural	Urban	Rural	Urban	Rural	Urban	Rural	Urban	Rural	Urban	Rural	Urban			
Asia and Pacific*																	
Bangladesh	0.4	0.7	1.6	1.8	2.7	3.2	3.7	4.1	4.5	5.0	5.1	4.8	4.8	5.2	3.0	3.1	6,515
Fiji	0.9	0.9	2.4	2.5	3.8	3.3	4.9	4.3	5.5	4.6	6.5	5.4	6.7	6.4	3.7	3.3	4,928
Indonesia	0.6	0.9	1.7	2.2	2.7	3.2	3.4	3.8	3.9	4.5	4.0	4.6	3.9	3.9	2.7	3.0	9,155
Jordan	1.1	1.1	3.1	3.2	4.9	4.9	6.0	6.3	7.1	7.1	7.5	7.5	7.6	7.8	4.5	4.8	3,612
Korea, Republic of	1.0	1.1	2.7	2.5	3.8	3.2	4.5	3.7	5.0	4.1	5.1	4.0	5.4	4.5	3.8	2.8	5,430
Malaysia	1.0	1.1	2.7	2.6	3.9	3.7	5.1	4.7	5.6	5.8	5.9	6.2	5.2	5.3	3.9	3.7	6,321
Nepal	0.4	0.3	1.3	1.4	2.4	2.6	3.3	3.1	3.8	4.1	4.0	3.0	4.1	4.4	2.4	1.9	5,941
Pakistan	0.5	0.6	1.9	2.3	3.1	3.6	4.1	4.8	4.9	5.4	5.0	5.3	4.9	5.1	3.1	3.5	4,952
Philippines	1.2	1.2	2.8	2.6	4.3	3.8	5.4	4.7	6.5	5.8	7.0	6.5	7.2	6.6	4.3	3.7	9,268
Sri Lanka	0.9	0.9	2.2	2.4	3.4	3.5	4.4	4.1	5.3	4.6	5.7	5.4	5.9	5.7	3.6	3.3	6,810
Thailand	0.9	0.9	2.3	2.4	3.4	3.4	4.5	3.7	5.3	4.5	5.8	5.3	6.2	6.4	3.5	3.0	3,820
Caribbean and Latin America																	
Colombia	1.2	1.1	2.8	2.4	4.6	3.5	5.7	4.7	6.6	5.4	7.3	6.4	7.9	6.9	4.3	3.4	3,302
Costa Rica	1.4	1.1	2.6	2.1	4.1	3.2	5.8	4.2	7.3	5.0	8.6	6.5	8.9	5.8	4.5	3.2	3,037
Dominican Republic	0.9	0.8	2.6	2.1	4.1	3.4	5.7	4.4	6.3	5.0	6.9	5.3	7.4	4.9	4.1	3.0	2,257
Guyana	1.0	0.7	2.7	2.0	3.9	3.2	5.4	4.2	6.1	5.0	6.6	5.4	6.7	5.2	4.0	2.9	3,616
Jamaica	1.1	0.8	2.4	2.0	3.8	3.3	4.9	4.1	5.6	4.3	5.8	4.7	6.6	4.4	3.8	2.8	2,766
Mexico	1.1	1.1	3.0	2.7	4.4	4.0	5.8	5.2	6.7	5.9	6.9	6.1	6.8	6.6	4.3	3.7	6,255
Panama	1.4	1.1	3.0	2.3	4.1	3.3	5.3	4.2	6.3	4.7	6.7	5.2	6.9	5.8	4.5	3.2	3,203
Peru	1.1	1.2	2.6	2.6	3.8	3.7	4.9	4.7	5.4	5.2	5.9	5.6	5.9	6.2	3.9	3.5	5,640

* Including West Asia

Table 23 Mean Number of Children Surviving to All Ever-Married Women at Date of Survey, by Current Age and by Level of Education

Country	Current Age																					Base Population			
	<20			20-24			25-29			30-34			35-39			40-44			45-49				All Ages		
	No School	Prim-ary	Second-ary+	No School	Prim-ary	Second-ary+	No School	Prim-ary	Second-ary+	No School	Prim-ary	Second-ary+	No School	Prim-ary	Second-ary+	No School	Prim-ary	Second-ary+	No School	Prim-ary	Second-ary+		No School	Prim-ary	Second-ary+
Asia and Pacific*																									
Bangladesh	0.5	0.6	0.5	1.9	2.1	1.7	3.2	3.5	2.8	4.3	4.6	4.4	5.0	5.3	5.5	5.0	5.7	5.8	4.6	5.0	4.6	3.1	2.7	2.1	6,515
Fiji	0.5	0.5	0.4	1.7	1.5	1.0	3.1	2.7	1.9	4.5	4.0	3.0	5.4	4.7	3.7	5.8	5.6	3.8	6.4	5.5	4.0	4.7	3.5	1.9	4,928
Indonesia	0.4	0.5	0.6	1.4	1.4	1.4	2.3	2.5	2.5	3.1	3.5	3.4	3.8	3.9	4.3	4.0	4.9	4.3	3.7	4.5	3.7	3.0	2.4	2.6	9,155
Jordan	0.9	0.8	0.2	2.5	2.2	1.0	4.1	4.0	2.1	5.7	5.0	3.1	6.8	5.3	3.9	7.3	5.9	4.6	7.4	6.6	5.0	5.4	3.3	2.6	3,612
Korea, Republic of	0.7	0.5	0.1	1.7	1.1	0.8	2.7	2.2	1.6	3.8	3.3	2.6	4.5	4.0	3.3	4.9	4.5	3.6	4.9	4.6	4.0	4.5	3.2	2.2	5,430
Malaysia	0.8	0.8	0.8	1.8	1.7	1.1	3.1	2.8	1.6	4.4	4.2	2.5	5.2	5.2	3.5	5.6	5.4	3.5	5.4	5.6	4.0	4.8	3.6	2.0	6,321
Nepal	0.3	0.3	0.4	1.1	1.4	1.4	2.2	3.0	1.2	3.1	2.7	3.2	3.7	4.8	4.0	3.9	4.0	4.0	4.0	3.4	-	2.4	1.9	1.8	5,941
Pakistan	0.5	0.5	0.3	1.5	1.3	1.4	2.7	2.7	2.1	3.9	4.5	3.6	4.9	4.3	4.0	5.0	5.4	4.2	4.9	4.1	5.0	3.3	2.8	2.5	4,952
Philippines	0.9	0.8	0.7	1.6	1.9	1.5	2.3	3.1	2.3	3.8	4.2	3.3	5.2	5.5	4.2	5.9	6.3	5.2	6.5	6.3	5.3	4.8	4.5	3.3	9,268
Sri Lanka	0.8	0.6	0.6	1.7	1.5	1.2	2.6	2.7	1.9	4.2	3.9	2.8	5.1	4.8	3.6	5.7	5.0	3.9	5.4	5.2	4.8	4.5	3.8	2.7	6,810
Thailand	0.6	0.6	0.7	1.8	1.4	1.1	2.8	2.4	1.6	4.1	3.5	2.2	4.5	4.4	2.9	5.1	5.1	3.4	5.4	5.8	4.1	4.2	3.3	2.0	3,820
Caribbean and Latin America																									
Colombia	1.3	0.9	0.7	2.0	1.8	1.3	3.8	2.9	1.8	5.1	4.1	3.0	5.6	4.9	4.1	5.8	5.7	4.9	6.4	6.1	4.9	4.8	3.8	2.5	3,302
Costa Rica	Not Available			1.4	1.7	1.1	3.4	2.6	1.6	4.7	4.0	2.5	6.2	5.4	2.9	7.7	6.1	4.3	7.6	6.6	3.7	6.2	4.2	2.3	3,037
Dominican Republic	0.7	0.7	0.4	1.9	1.7	0.8	3.0	3.1	1.9	4.7	4.3	2.4	5.4	5.6	4.4	5.8	5.6	3.3	5.9	5.9	3.2	4.4	3.5	2.1	2,257
Guyana	0.6	1.1	0.6	3.2	2.2	1.5	4.2	3.1	2.2	5.2	4.7	3.4	5.1	5.5	4.4	6.5	5.9	3.5	6.8	5.6	4.2	5.8	4.5	1.8	3,616
Jamaica	-	1.0	0.6	2.0	1.9	1.2	3.0	3.2	1.7	-	4.3	2.1	5.1	5.0	3.3	4.1	5.2	2.8	2.4	5.3	3.4	3.9	3.8	1.6	2,766
Mexico	1.1	0.9	0.7	2.2	1.9	1.2	3.8	3.3	2.0	5.0	4.6	2.7	6.0	5.8	3.8	6.4	6.1	4.4	5.8	6.2	3.9	4.9	4.0	2.4	6,255
Panama	Not Available			2.1	2.1	1.3	3.9	3.3	2.1	4.5	4.4	2.9	6.0	5.2	3.7	6.5	5.9	4.1	5.8	5.8	3.7	5.3	4.3	2.6	3,203
Peru	0.9	0.9	1.0	1.8	1.9	1.5	2.9	3.1	2.2	4.2	4.1	2.9	5.2	4.8	3.3	5.5	5.4	3.9	5.3	5.5	4.1	4.5	3.7	2.5	5,640

* Including West Asia

Table 24 Mean Number of Children Surviving to All Ever-Married Women at Date of Survey, by Number of Years Since First Marriage and by Level of Education

Country	Years Since First Marriage																					Base Population			
	<5			5-9			10-14			15-19			20-24			25-29			30+				All Durations		
	No School	Prim-ary	Second-ary+	No School	Prim-ary	Second-ary+	No School	Prim-ary	Second-ary+	No School	Prim-ary	Second-ary+	No School	Prim-ary	Second-ary+	No School	Prim-ary	Second-ary+	No School	Prim-ary	Second-ary+		No School	Prim-ary	Second-ary+
Asia and Pacific																									
Bangladesh	0.4	0.5	0.5	1.5	1.8	2.0	2.7	3.1	3.3	3.7	4.0	4.2	4.5	4.7	5.3	5.0	5.7	5.7	4.7	5.4	4.6	3.1	2.7	2.1	6,515
Fiji	0.9	0.9	0.9	2.6	2.4	2.3	3.9	3.6	3.1	4.5	4.7	4.4	5.5	5.2	4.0	6.2	6.0	2.7	6.8	6.3	5.0	4.7	3.5	1.9	4,928
Indonesia	0.6	0.7	0.9	1.7	1.7	2.4	2.6	2.8	3.6	3.3	3.5	4.5	3.9	4.3	4.6	3.9	5.1	5.2	3.8	4.1	2.2	3.0	4.1	2.7	9,155
Jordan	1.1	1.1	1.2	3.2	3.2	2.6	5.0	4.7	3.8	6.4	5.7	4.9	7.3	6.0	3.5	7.7	7.1	4.4	7.8	7.6	6.4	5.4	3.3	2.6	3,612
Korea Republic of	1.4	1.1	1.0	2.7	2.6	2.4	3.8	3.6	2.9	4.4	4.1	3.4	4.9	4.5	3.9	4.7	4.6	4.0	5.2	4.6	4.1	4.5	3.2	2.2	5,430
Malaysia	1.2	1.0	0.9	2.8	2.8	2.3	3.9	3.9	3.3	4.9	5.1	3.5	5.7	5.7	4.7	5.9	6.2	4.5	5.1	5.7	4.1	4.8	3.6	2.0	6,321
Nepal	0.4	0.3	0.9	1.3	1.7	1.4	2.4	2.9	5.0	3.3	3.8	2.7	3.8	4.3	4.0	4.0	4.8	—	4.1	3.6	—	2.4	1.9	1.8	5,941
Pakistan	0.5	0.6	0.7	1.9	2.0	2.3	3.2	3.6	3.0	4.2	4.6	4.9	5.0	5.0	5.0	5.0	5.4	5.1	5.0	4.8	5.1	3.3	2.8	2.5	4,952
Philippines	0.9	1.2	1.2	2.3	2.9	2.6	3.7	4.3	3.8	4.7	5.4	4.7	6.1	6.5	5.8	6.4	7.0	6.4	6.9	7.2	6.5	4.8	4.5	3.3	9,268
Sri Lanka	0.9	0.8	0.9	2.2	2.3	2.3	3.4	3.6	3.3	4.5	4.5	4.2	5.4	5.3	4.6	5.8	5.5	5.5	6.0	5.8	5.8	4.5	3.8	2.7	6,810
Thailand	0.8	0.9	0.8	2.2	2.3	2.2	3.5	3.4	3.1	4.4	4.4	3.4	5.3	5.3	3.6	5.3	6.0	4.7	5.8	6.5	6.2	4.2	3.3	2.0	3,820
Caribbean and Latin America																									
Colombia	1.5	1.1	1.0	2.5	2.7	2.0	4.4	3.9	3.2	5.5	5.1	4.3	5.7	6.0	5.2	7.3	6.7	5.4	7.6	7.4	5.2	4.8	3.8	2.5	3,302
Costa Rica	2.0	1.4	1.0	3.2	2.5	1.9	4.9	3.8	2.9	5.8	5.3	3.5	7.4	6.5	4.2	8.7	7.8	4.7	7.0	7.4	5.2	6.2	4.2	2.3	3,037
Dominican Republic	0.8	0.9	0.6	2.4	2.3	2.1	3.6	3.8	3.0	5.4	5.0	3.8	4.9	6.2	3.9	7.1	5.9	3.7	5.8	6.7	—	4.4	3.5	2.1	2,257
Guyana	0.7	1.1	0.8	2.9	2.7	2.1	4.1	3.8	3.0	6.5	5.2	4.0	5.8	5.8	5.1	6.1	6.4	4.7	7.2	6.1	5.0	5.8	4.5	1.8	3,616
Jamaica	1.3	1.2	0.7	1.3	2.5	1.7	4.7	3.7	2.5	4.9	4.7	2.9	3.3	5.4	3.2	3.5	5.6	3.1	6.0	5.7	9.5	3.9	3.8	1.6	2,766
Mexico	1.2	1.2	0.9	3.0	2.9	2.4	4.2	4.3	3.3	5.7	5.5	4.1	5.9	6.7	4.8	6.8	6.4	4.4	6.3	7.1	7.0	4.9	4.0	2.4	6,255
Panama	1.9	1.5	1.0	3.0	2.8	2.3	4.2	4.0	3.0	5.4	5.1	3.7	6.5	5.7	4.5	6.5	6.2	4.4	6.0	6.5	5.0	5.3	4.3	2.6	3,203
Peru	1.2	1.2	1.2	2.6	2.7	2.4	3.7	3.9	3.4	5.0	4.9	3.8	5.5	5.5	4.2	5.9	5.9	4.7	5.4	7.0	5.3	4.5	3.7	2.5	5,640

* Including West Asia

Figure 1 Per cent distribution of ever-married women aged 40-44 by numbers of children ever born

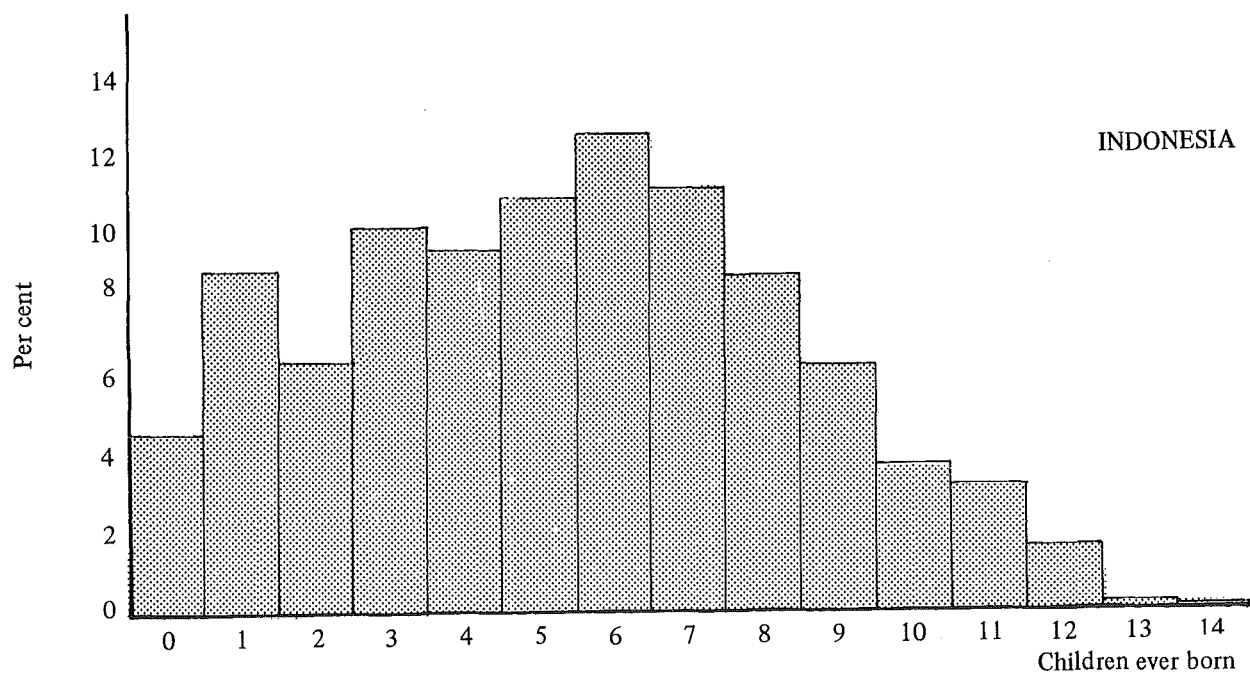
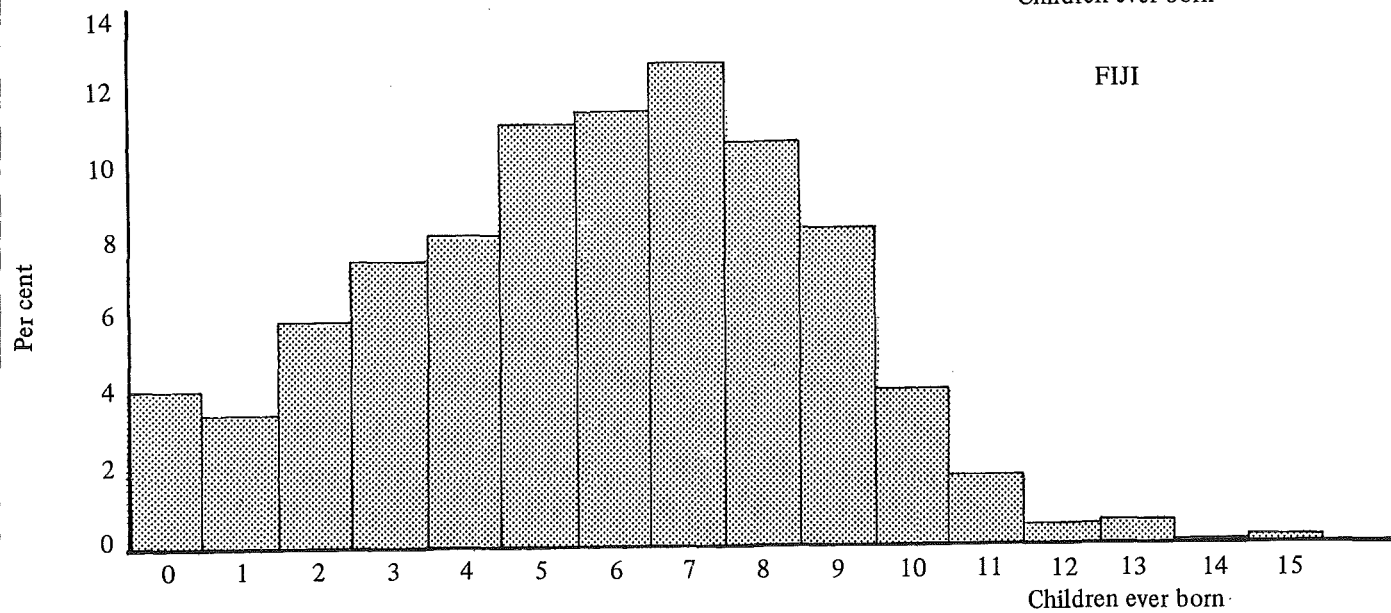
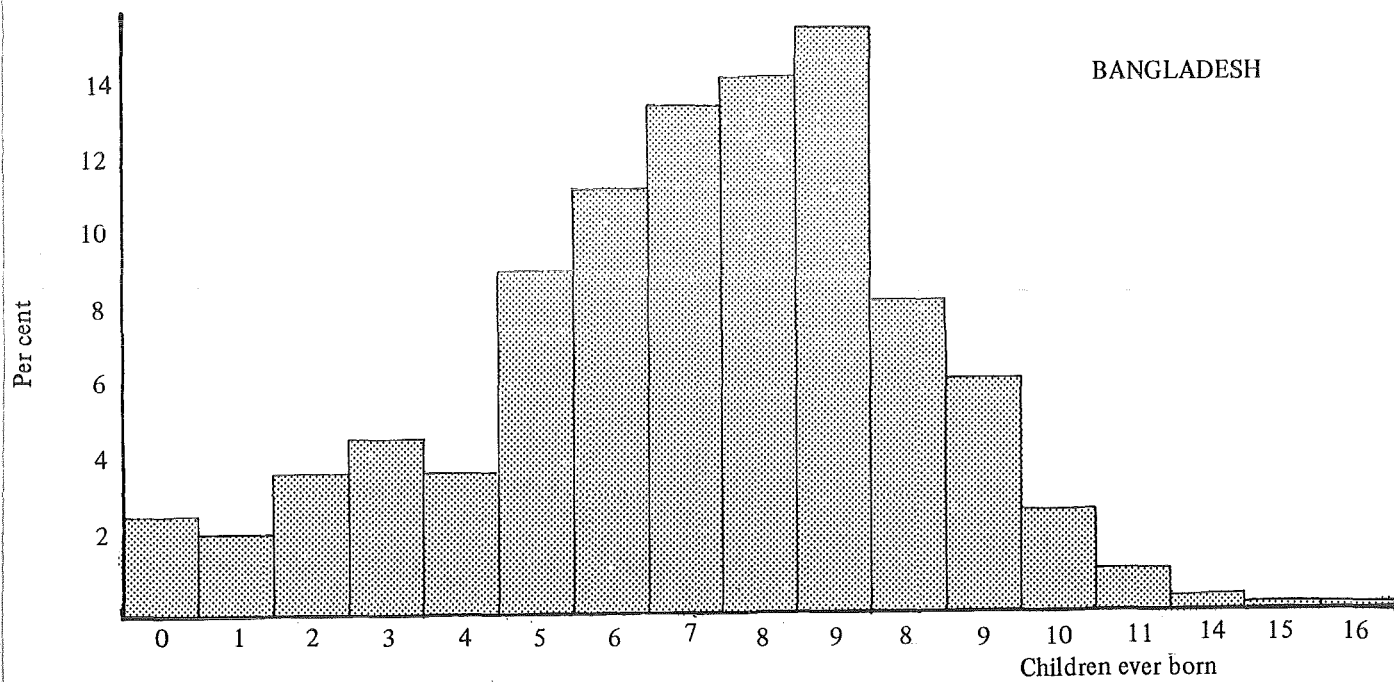

Fig. 1 (cont'd) Per cent distribution of ever-married women aged 40-44 by number of children ever born

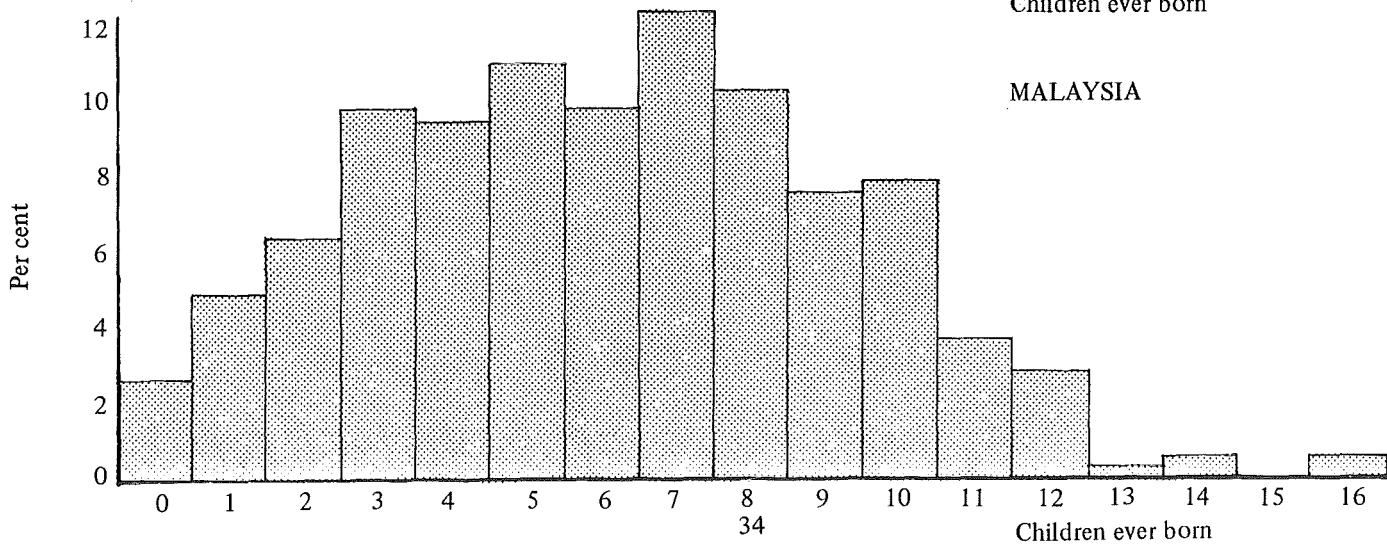
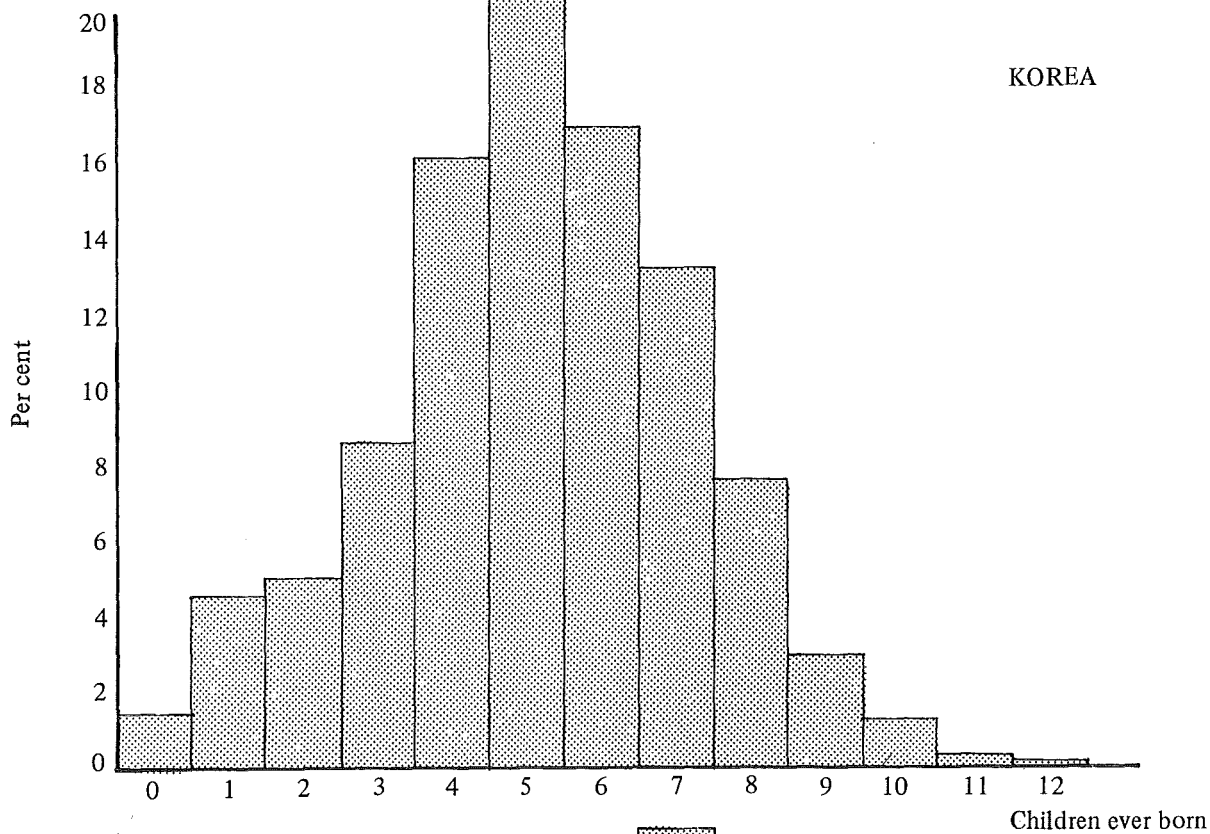
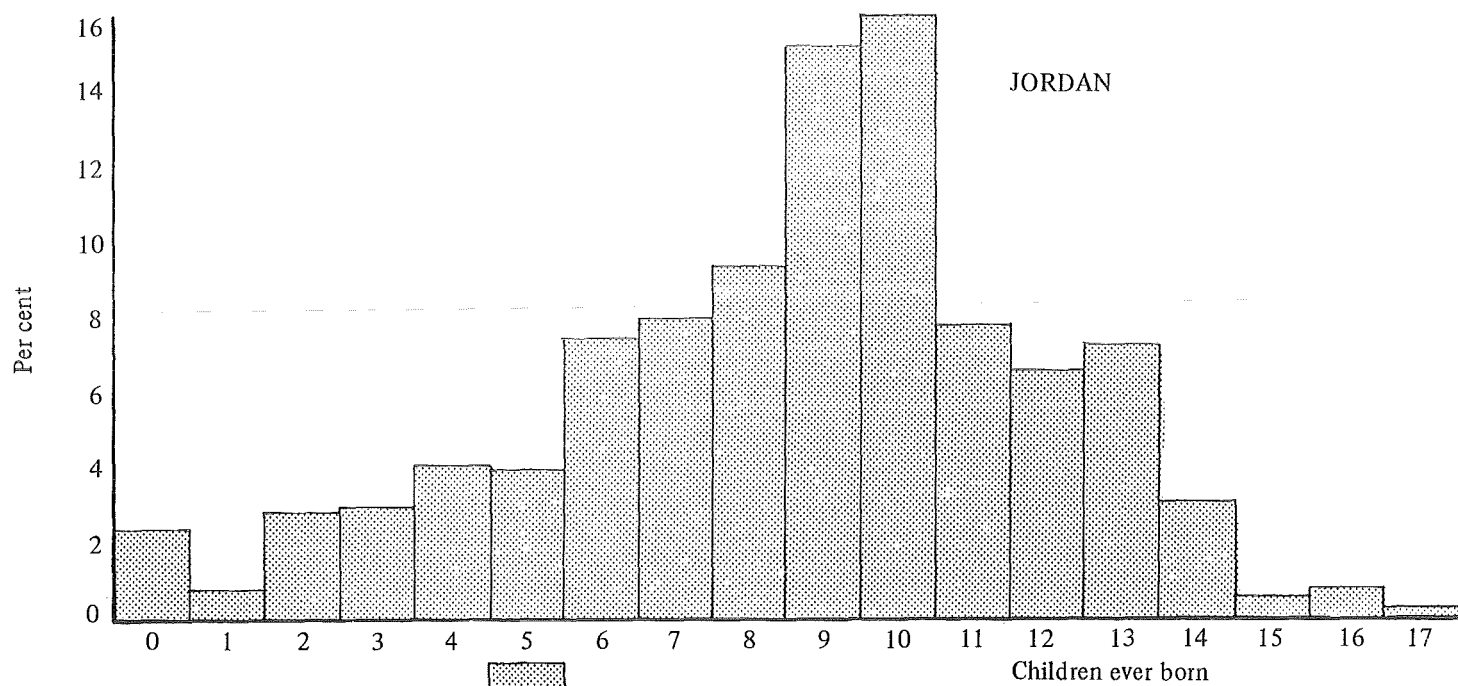

Fig. 1 (cont'd) Per cent distribution of ever-married women aged 40-44 by number of children ever born

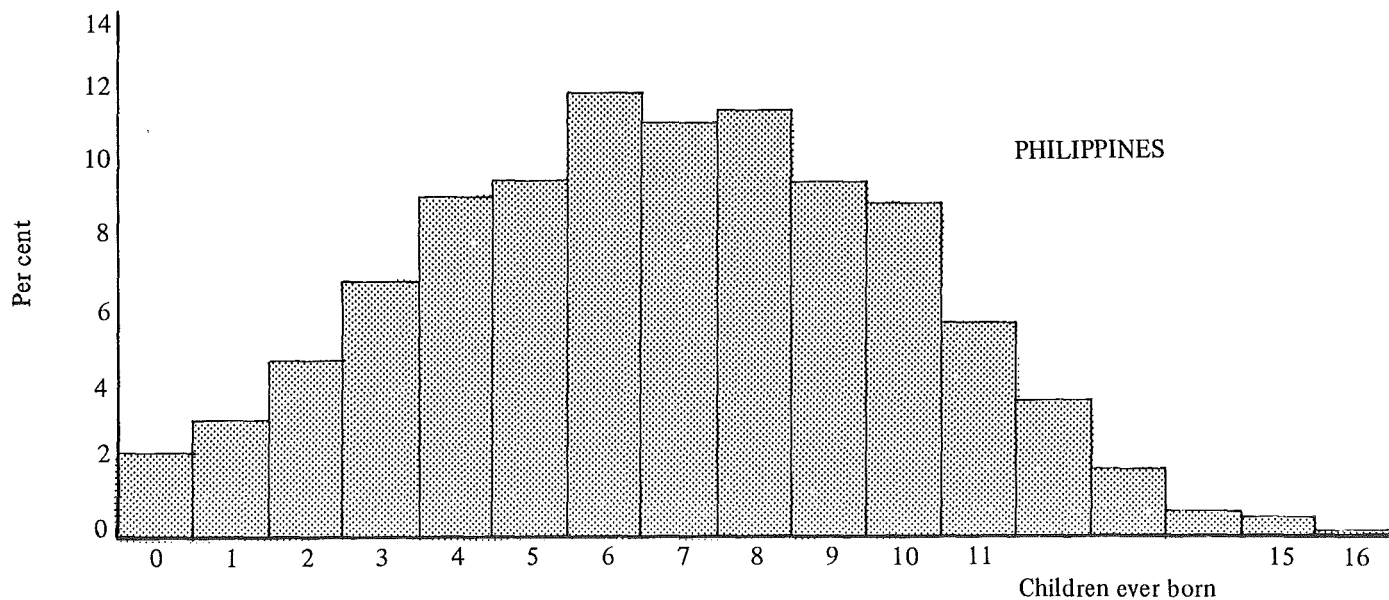
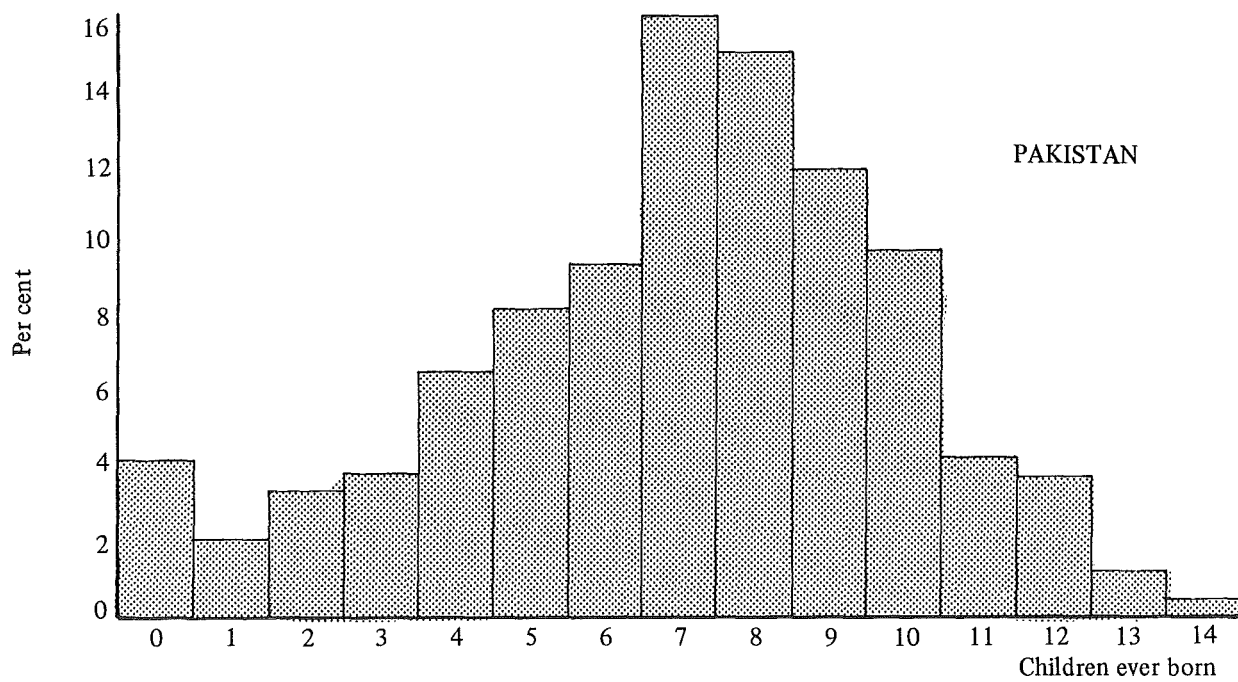
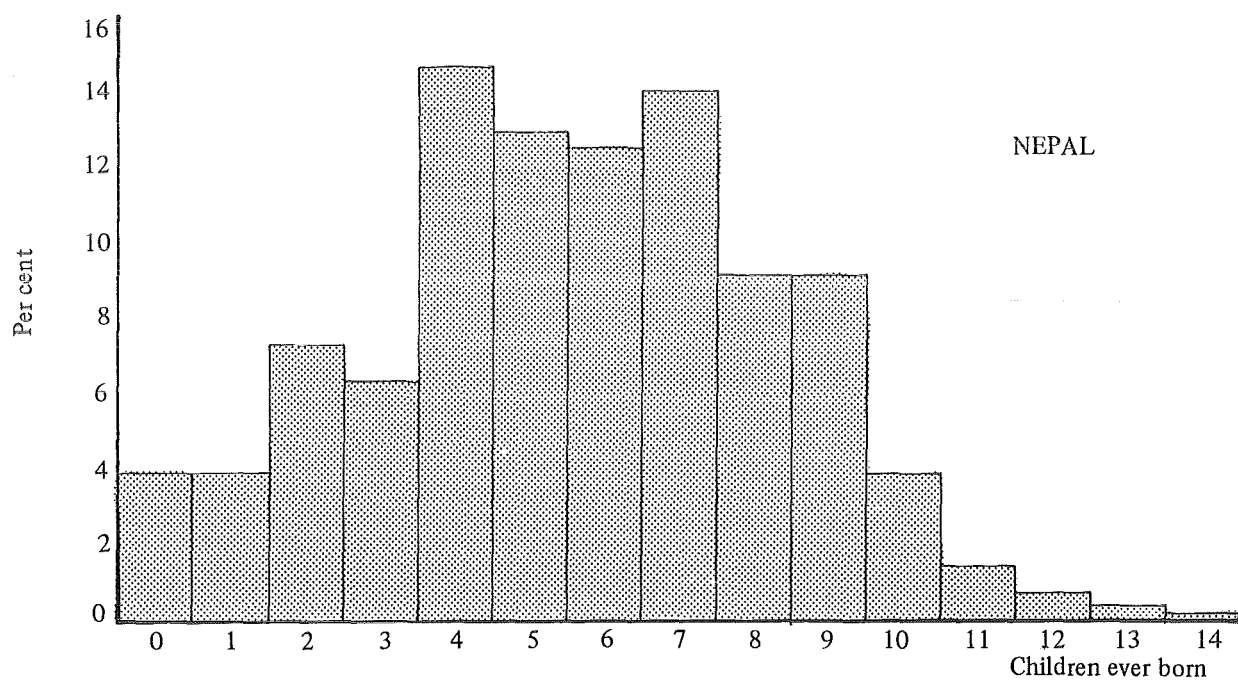

Fig. 1 (cont'd) Per cent distribution of ever-married women aged 40-44 by number of children ever born

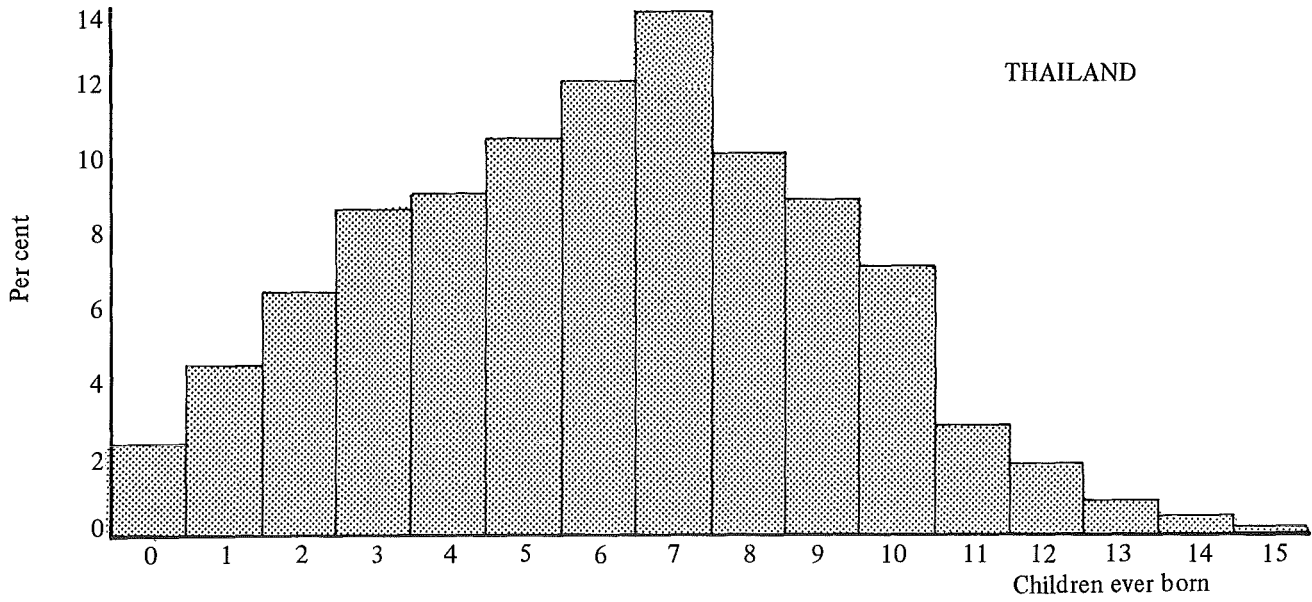
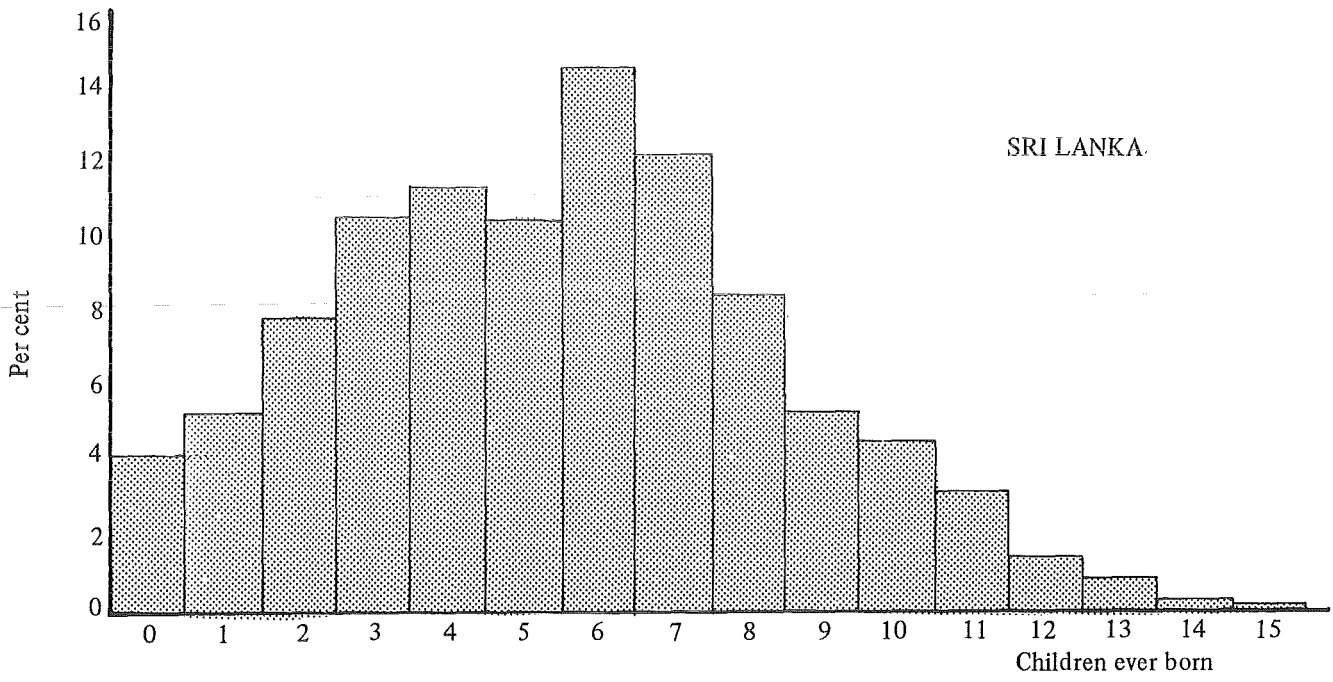

Fig. 1 (cont'd) Per cent distribution of ever-married women aged 40-44 by number of children ever born

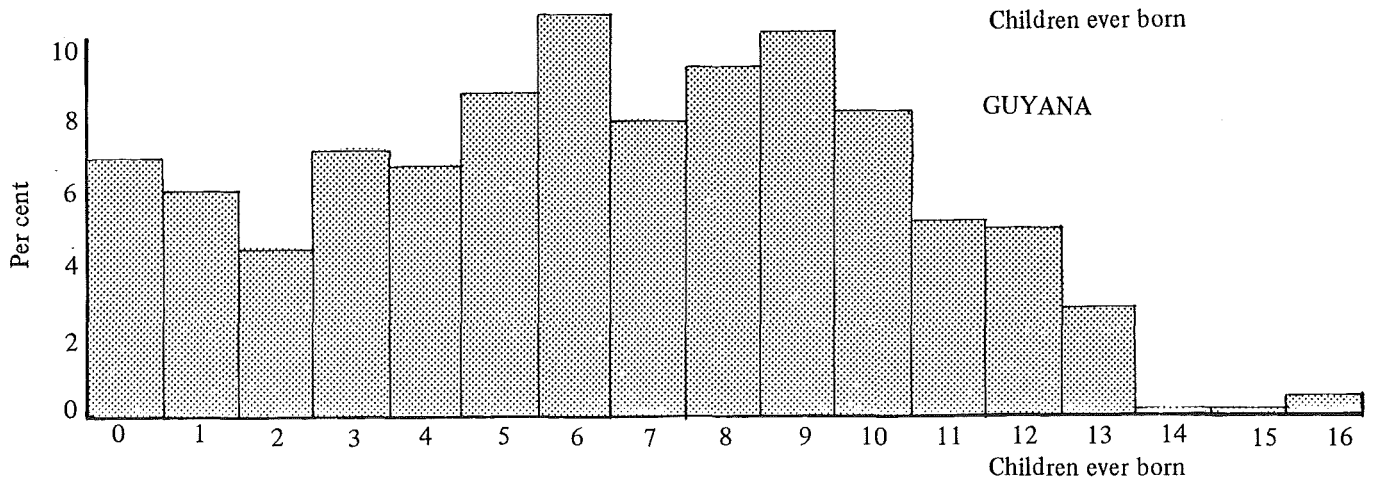
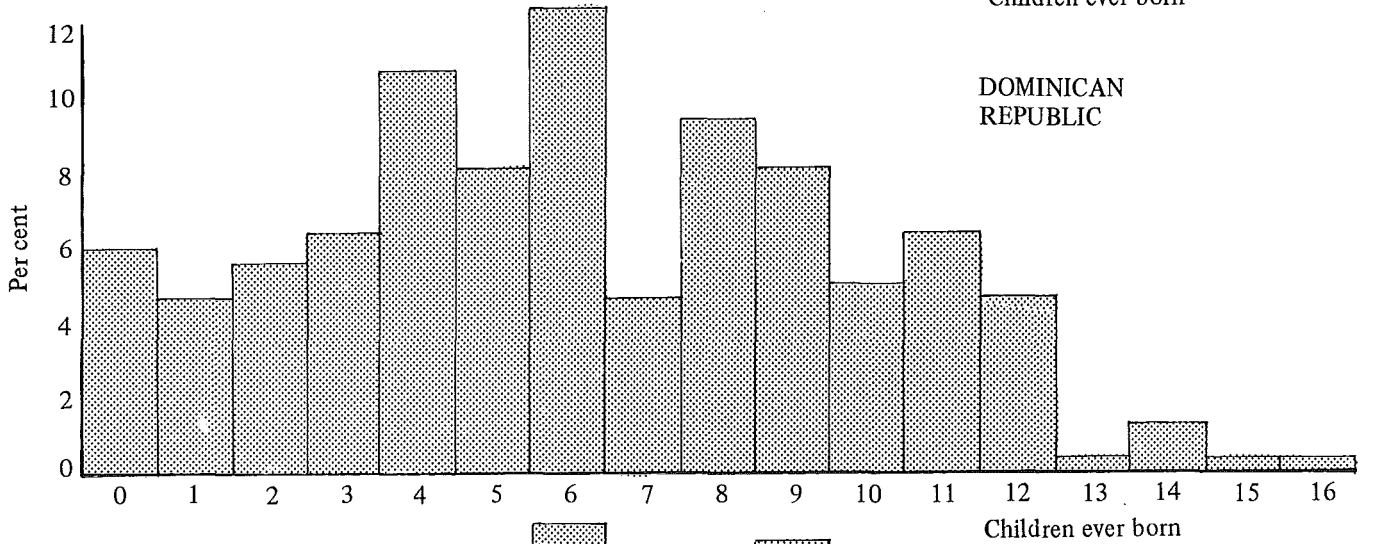
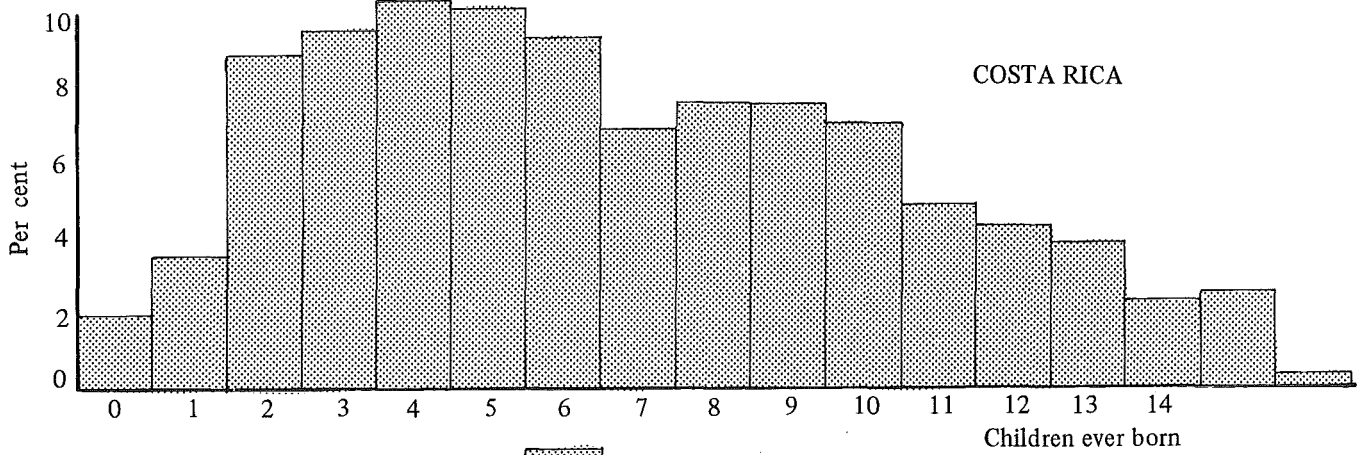
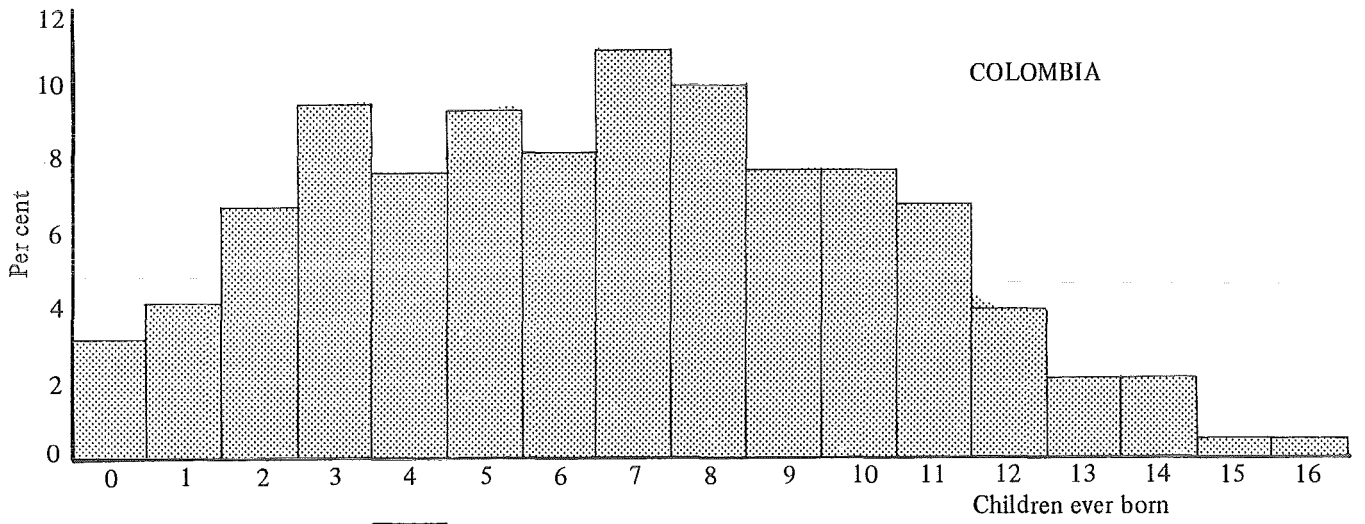

Fig. 1 (cont'd) Per cent distribution of ever-married women aged 40-44 by number of children ever born

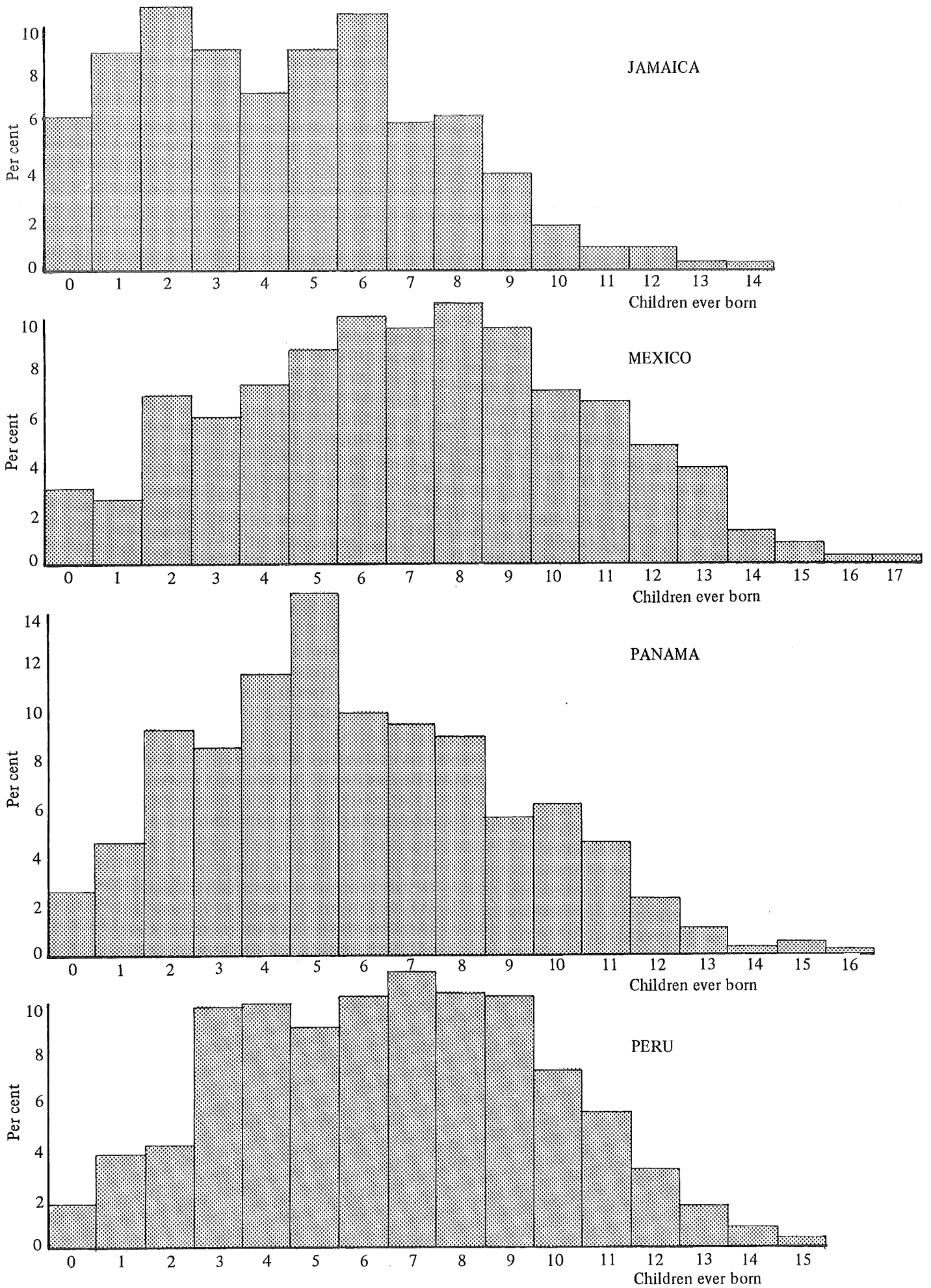

Fig. 2 Per cent distribution of ever-married women who married for the first time 20-24 years ago according to number of children ever born

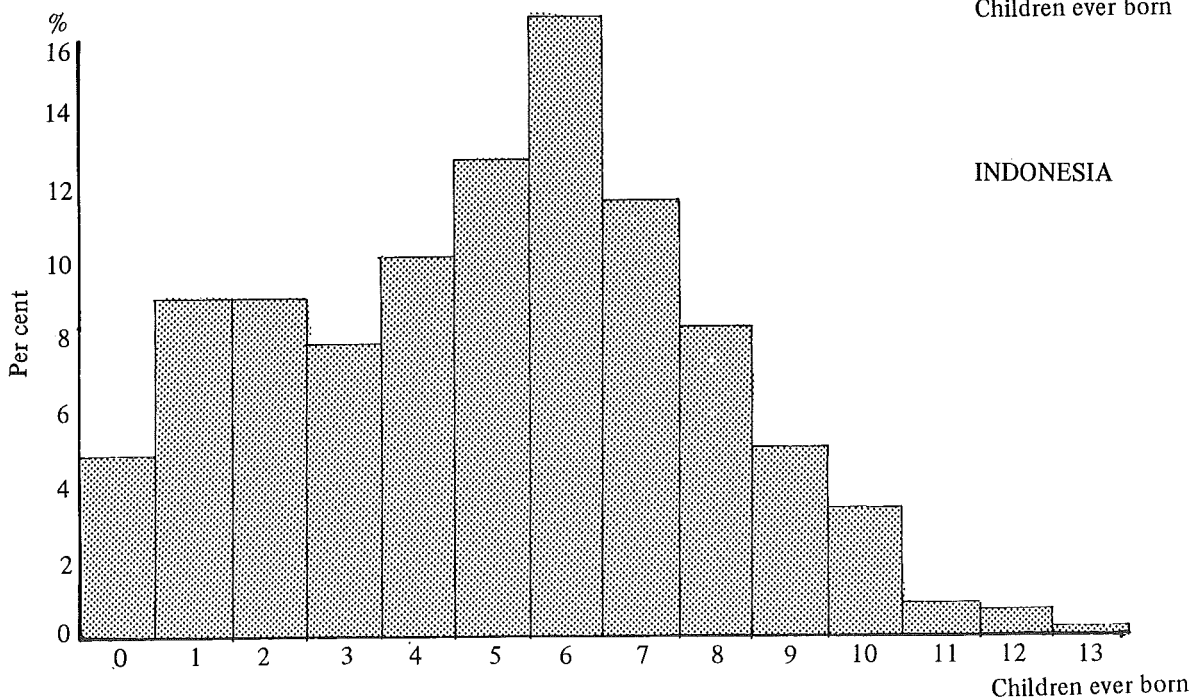
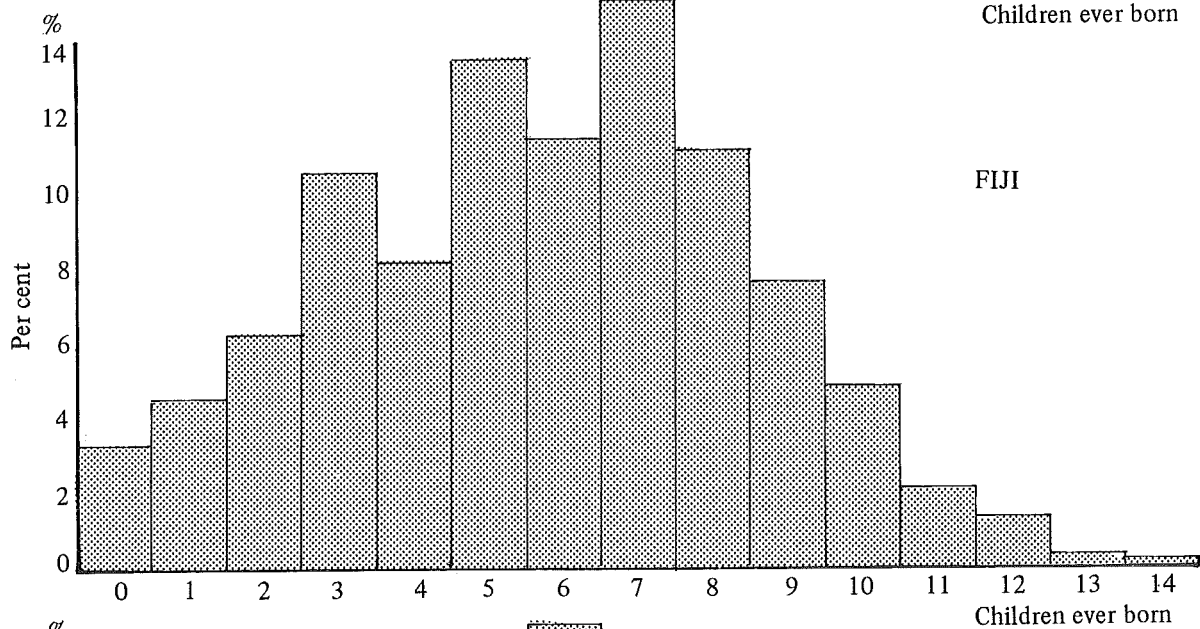
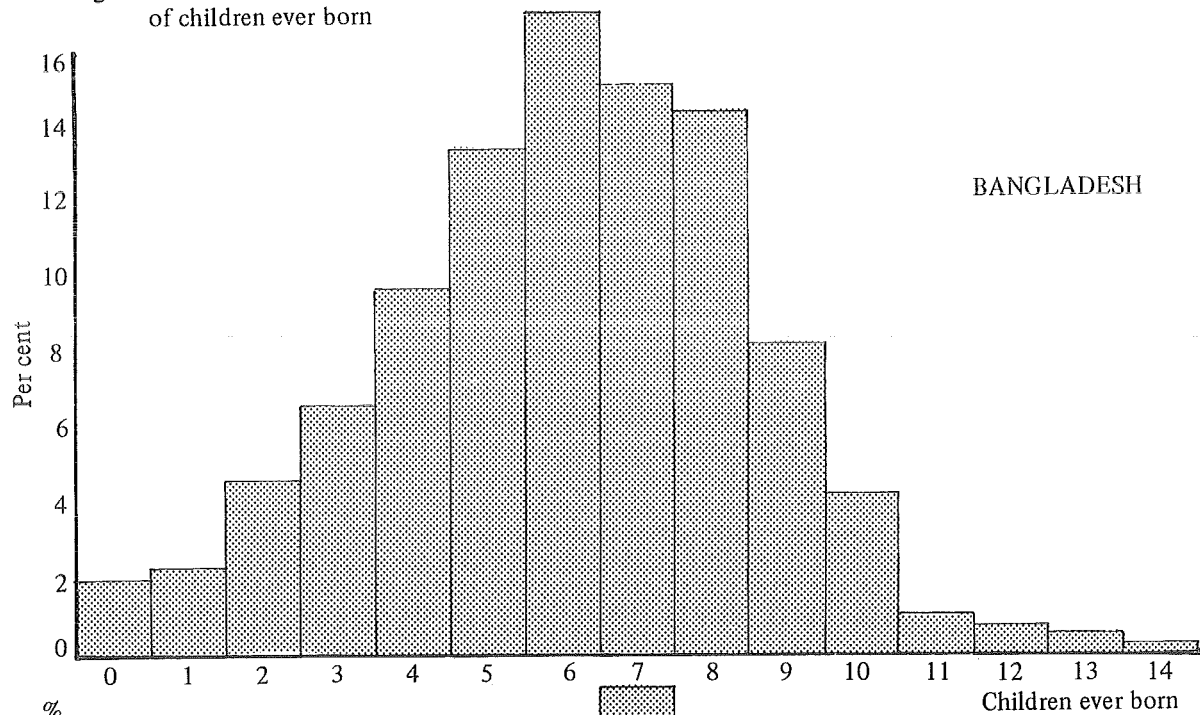

Fig. 2 (cont'd) Per cent distribution of ever-married women who married for the first time 20-24 years ago according to number of children ever born

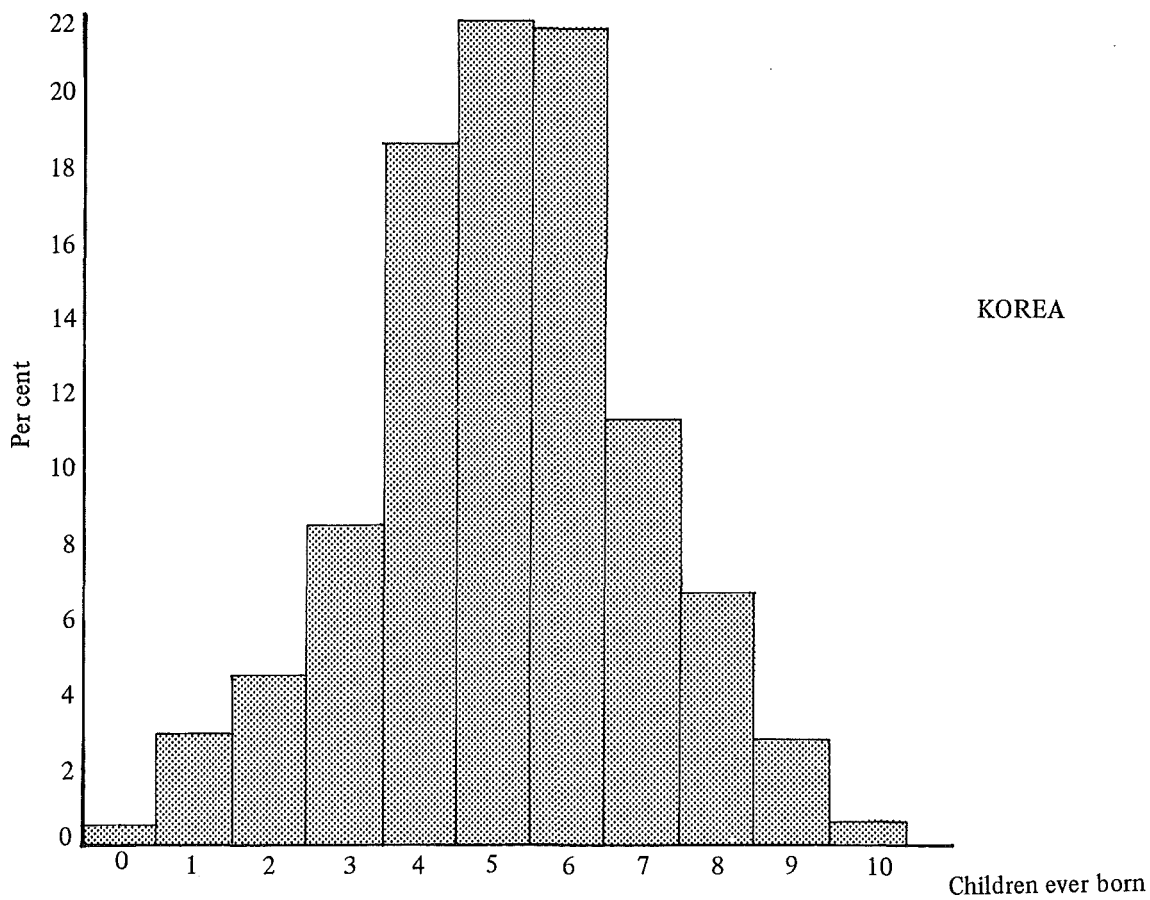
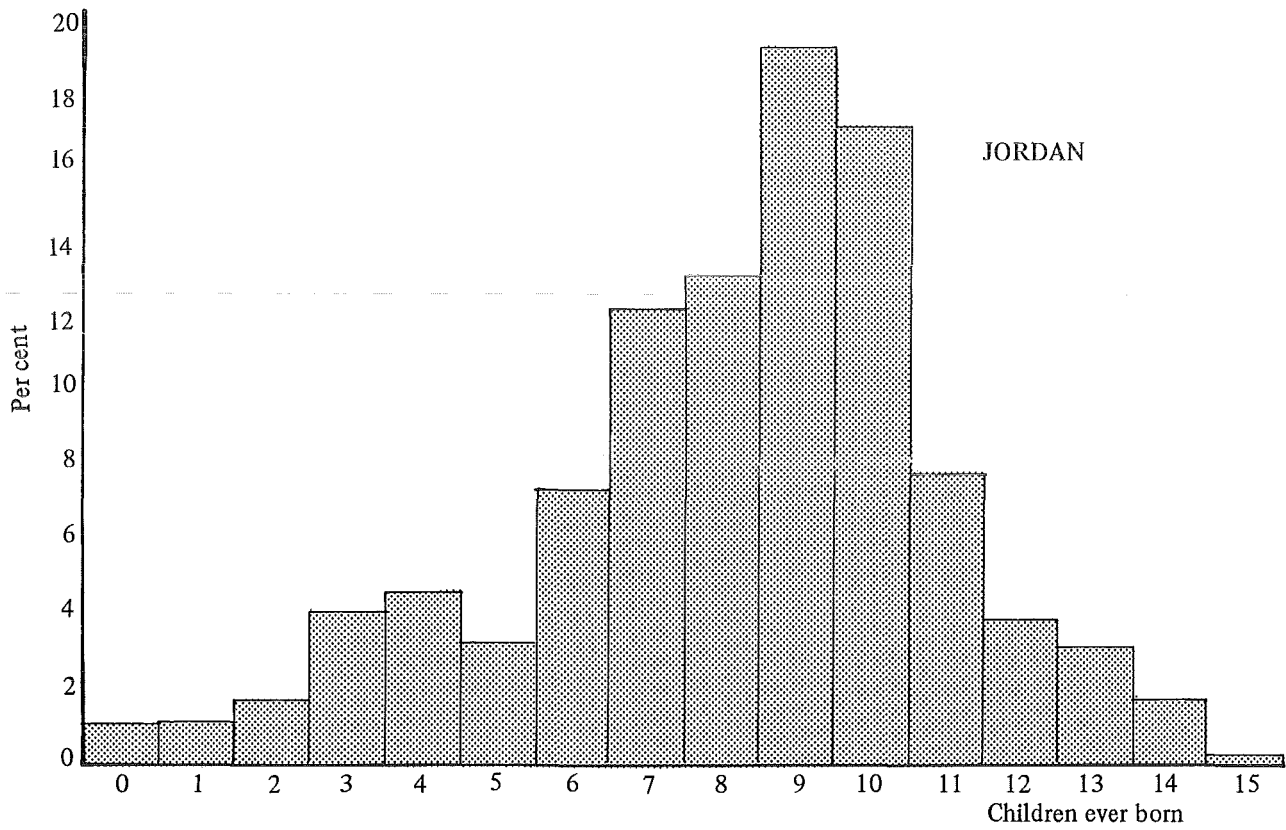

Fig. 2 (cont'd) Per cent distribution of ever-married women who married for the first time 20-24 years ago according to number of children ever born

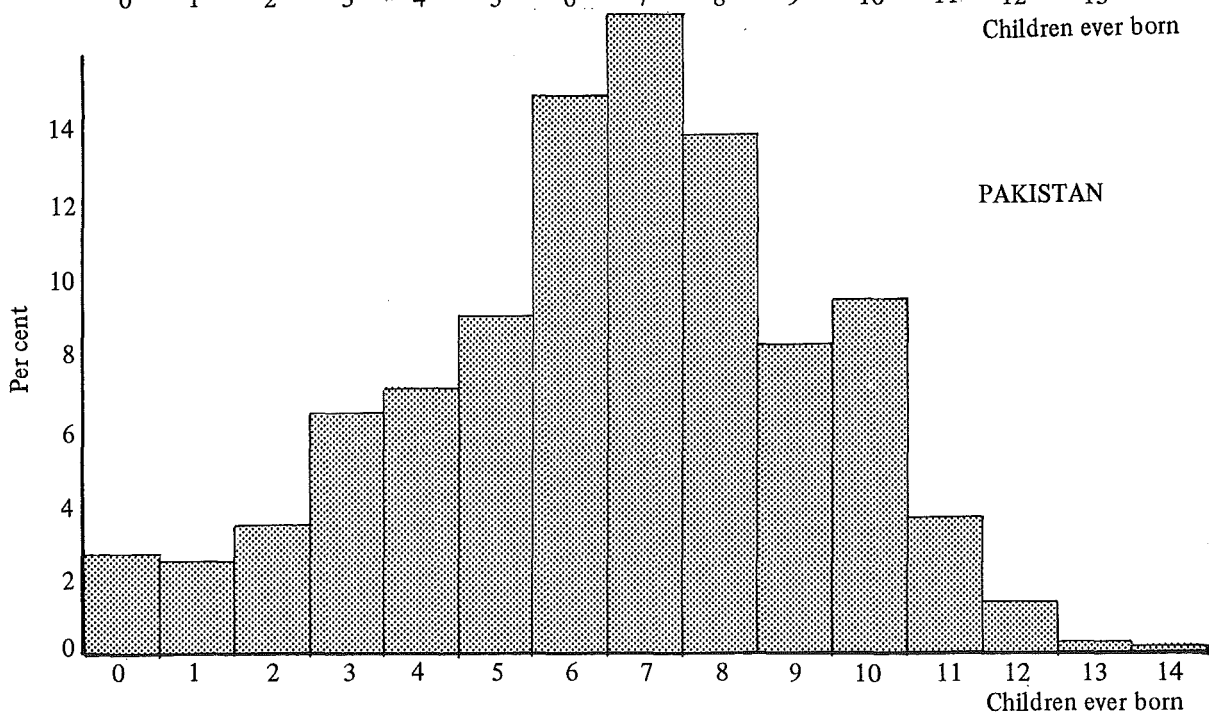
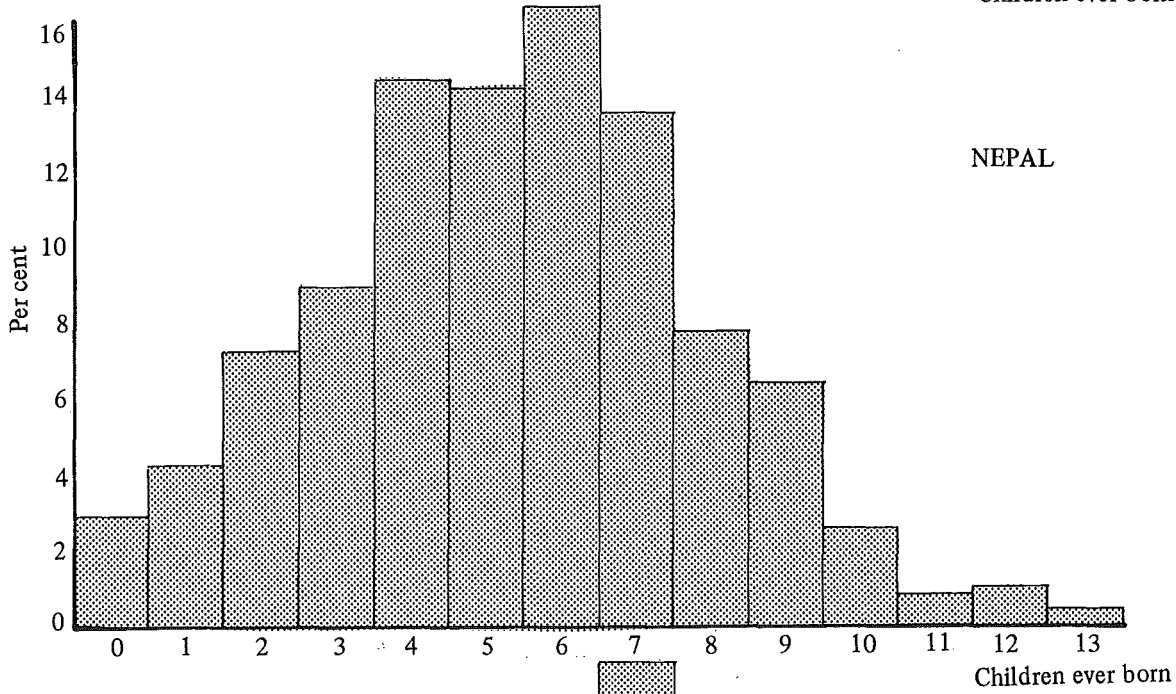
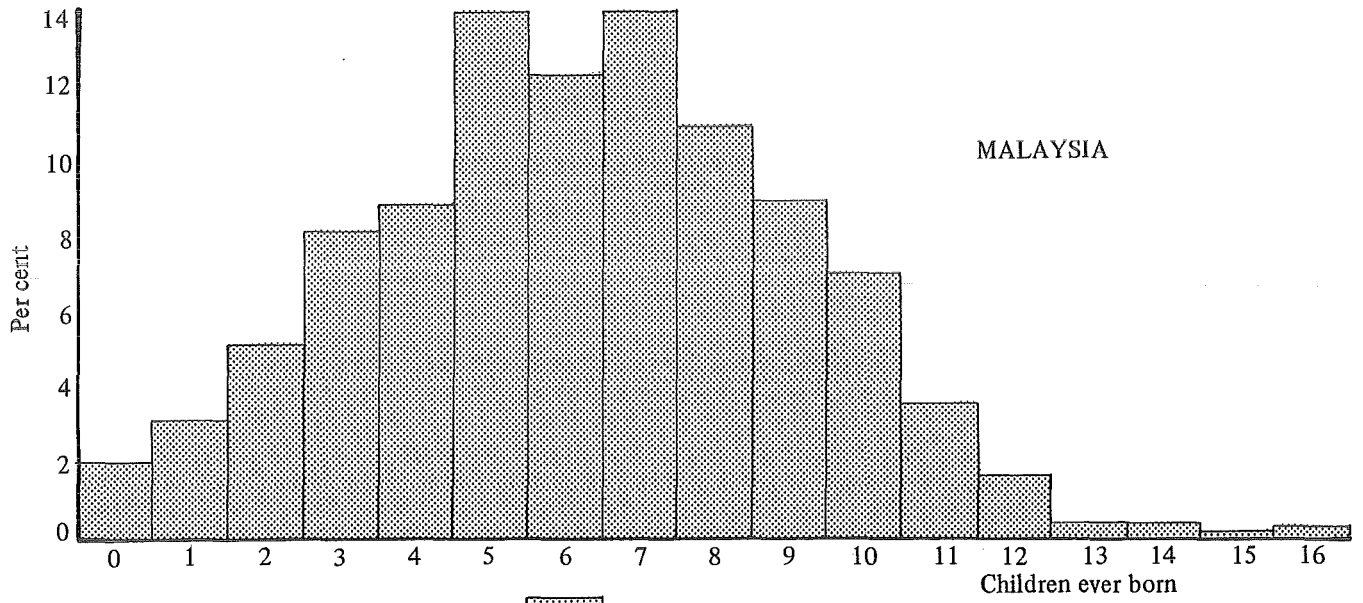

Fig. 2 (cont'd) Per cent distribution of ever-married women who married for the first time 20-24 years ago according to number of children ever born

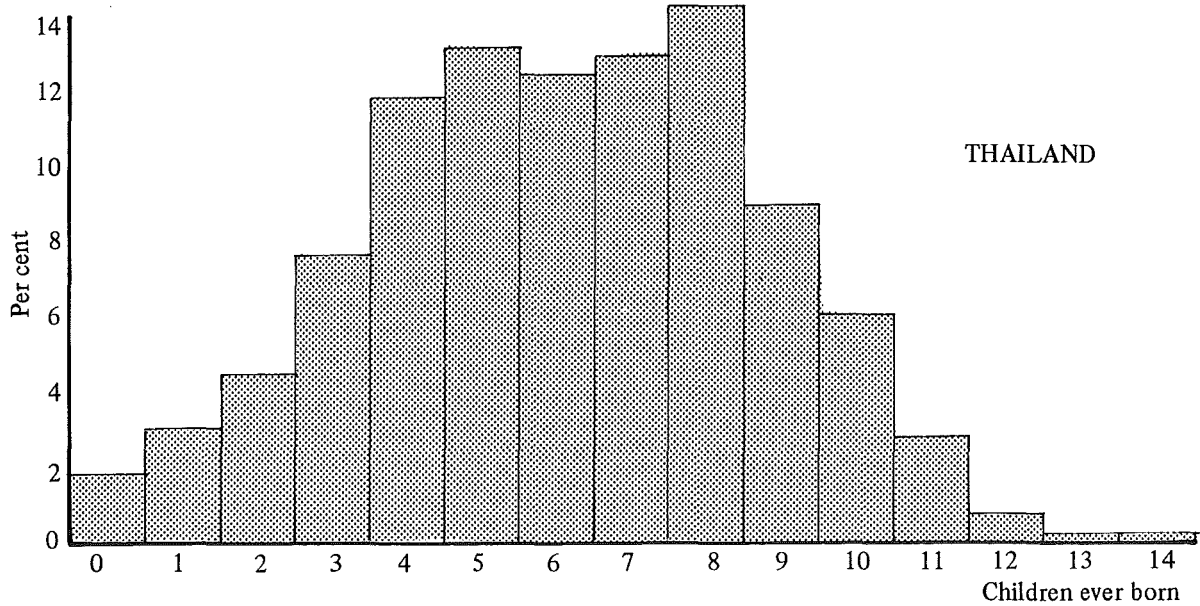
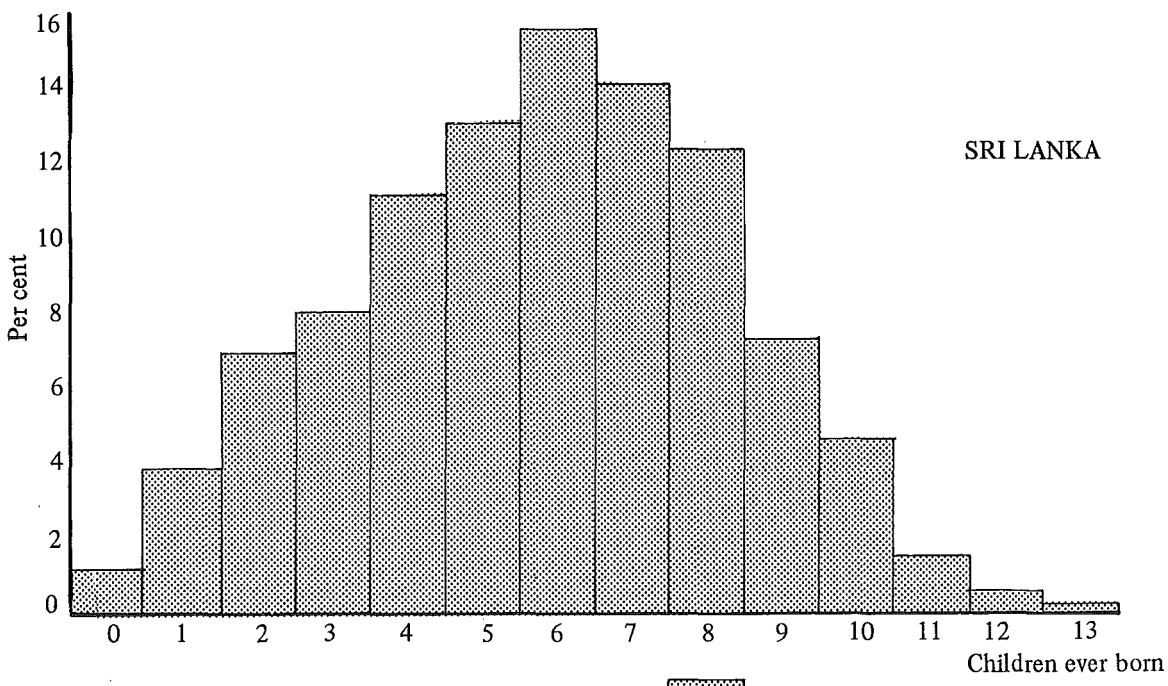
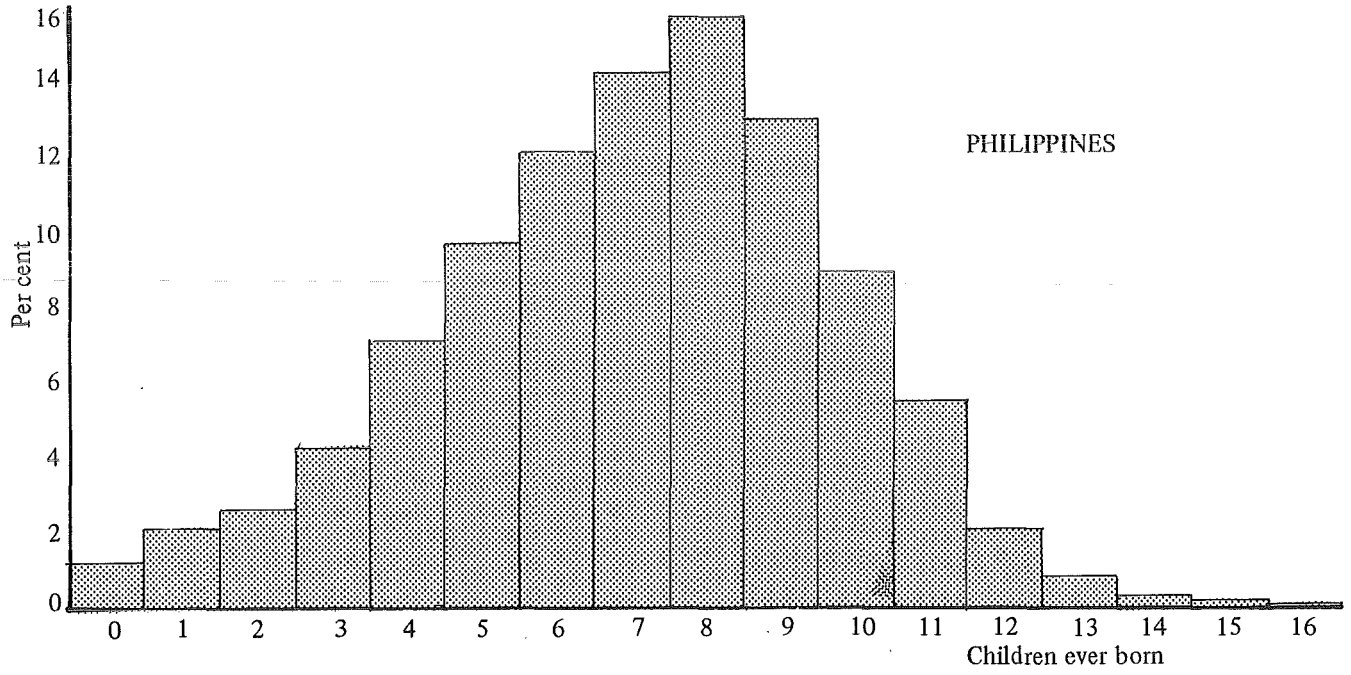

Fig. 2 (cont'd) Per cent distribution of ever-married women who married for the first time 20-24 years ago according to number of children ever born

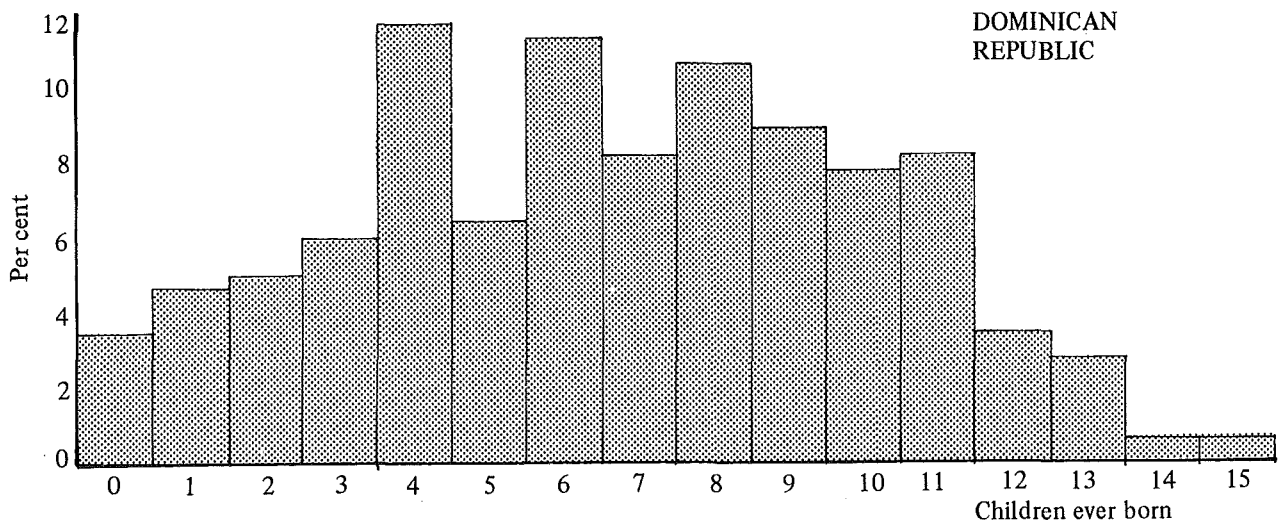
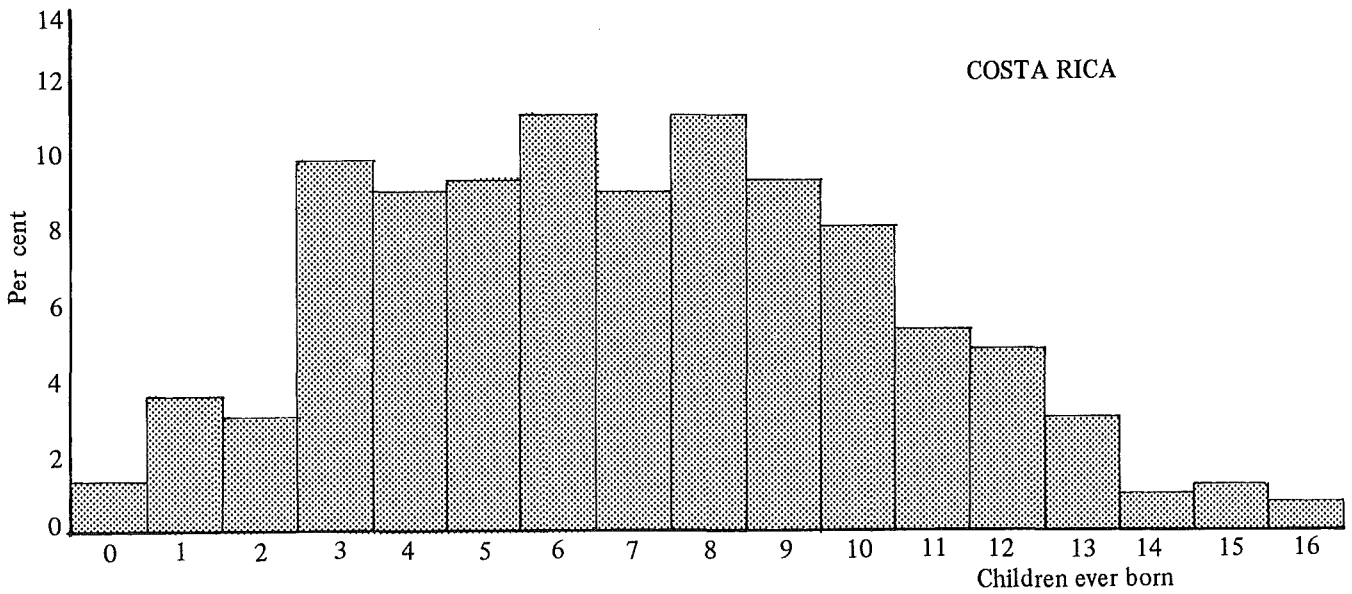
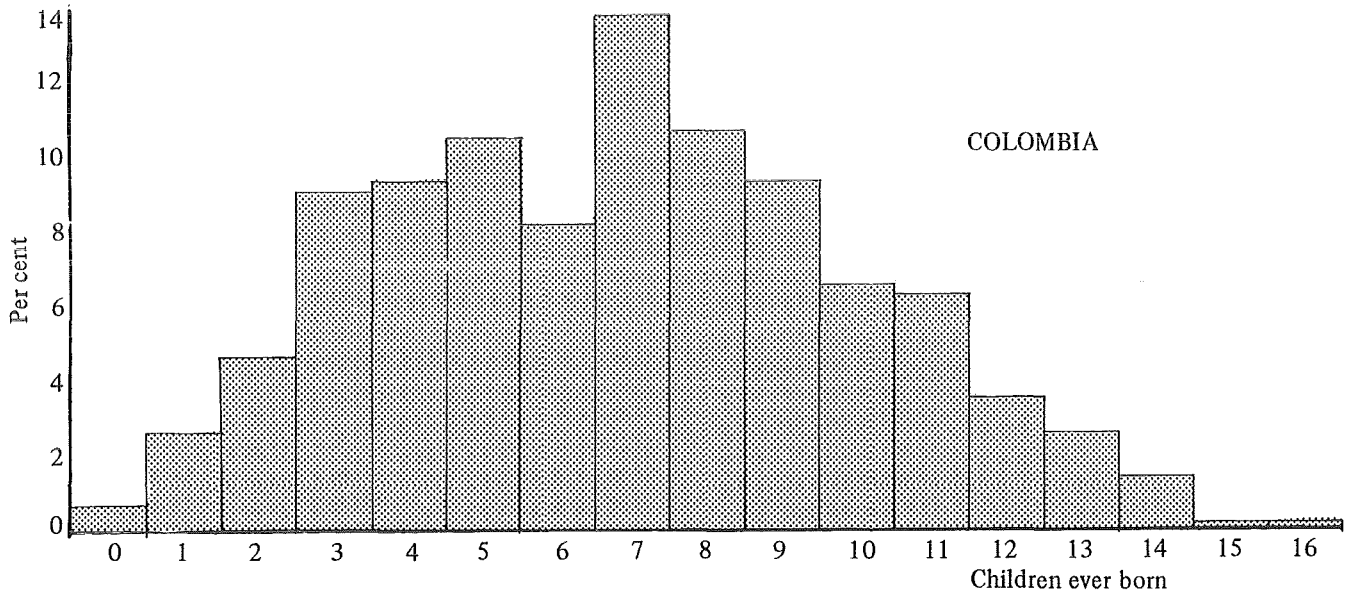

Fig. 2 (cont'd) Per cent distribution of ever-married women who married for the first time 20-24 years ago according to number of children ever born

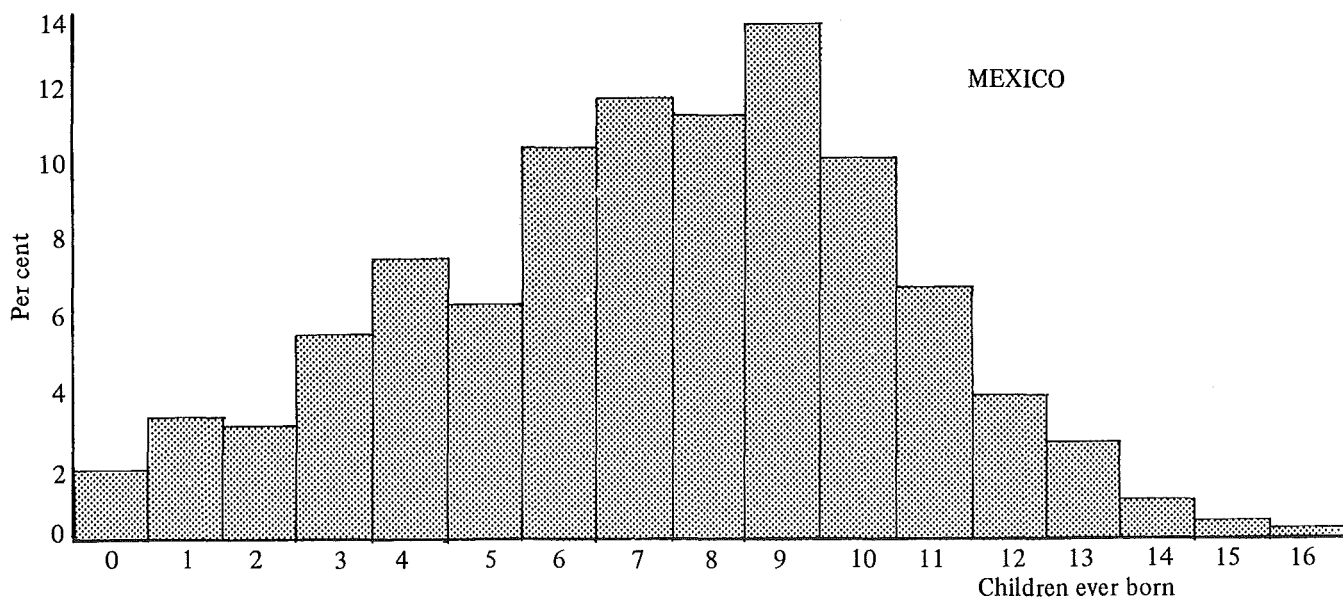
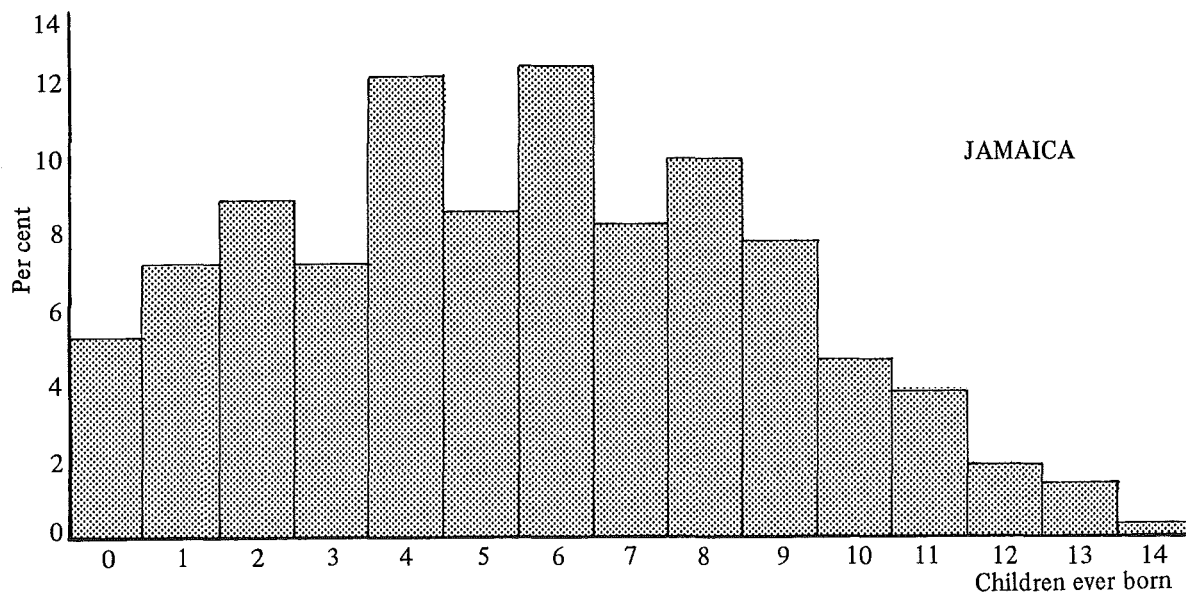
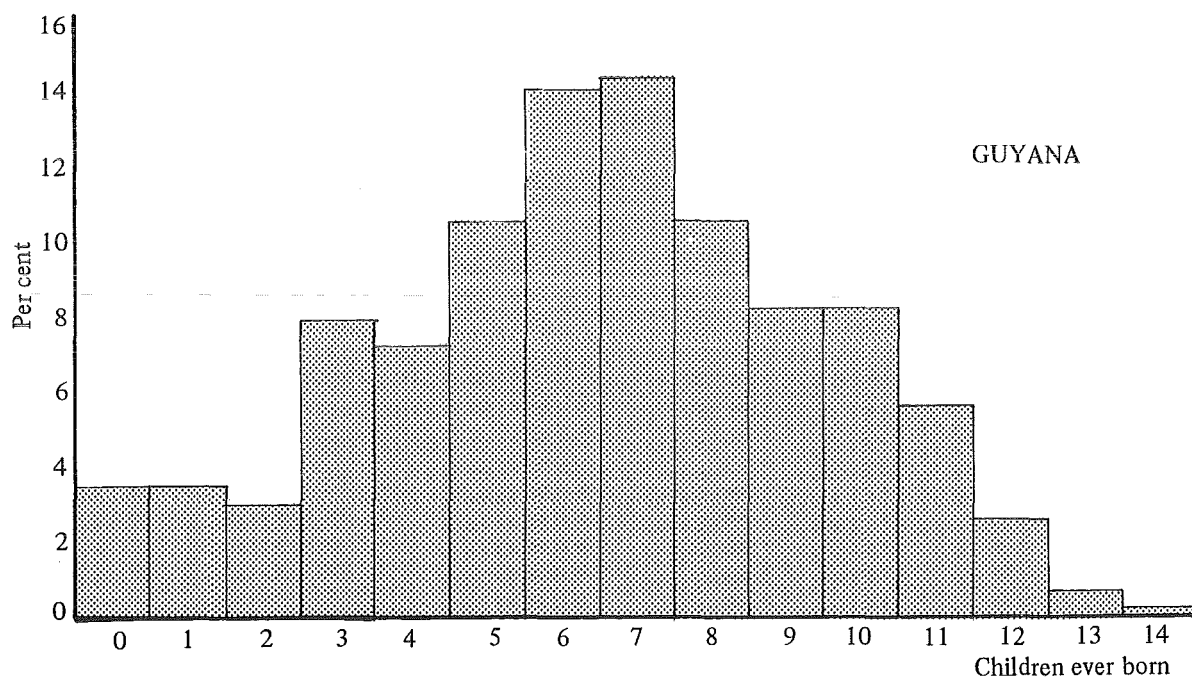

Fig. 2 (cont'd) Per cent distribution of ever-married women who married for the first time 20-24 years ago according to number of children ever born

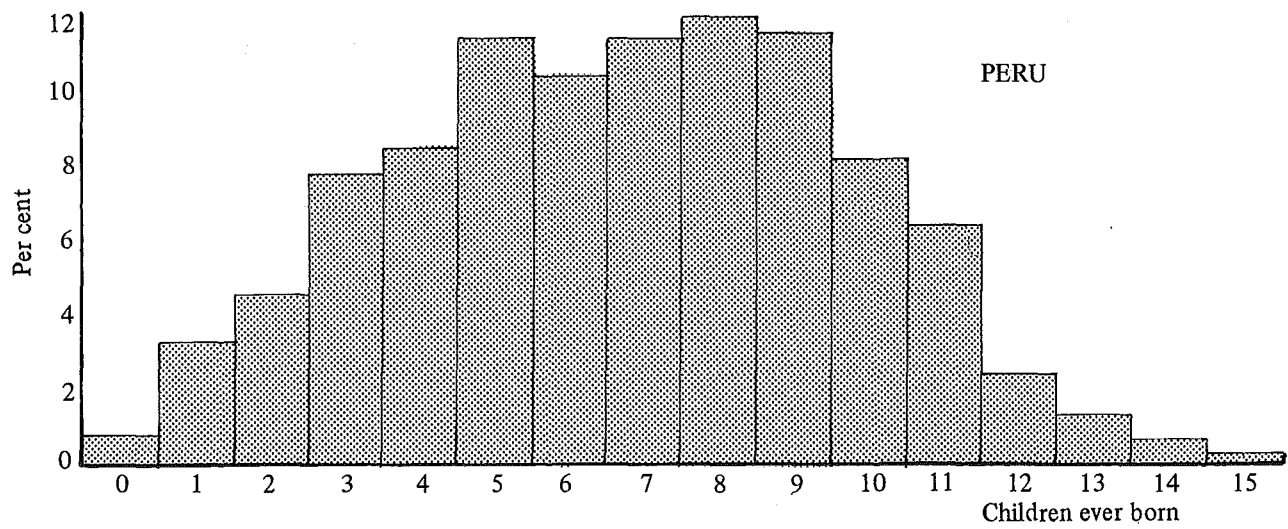
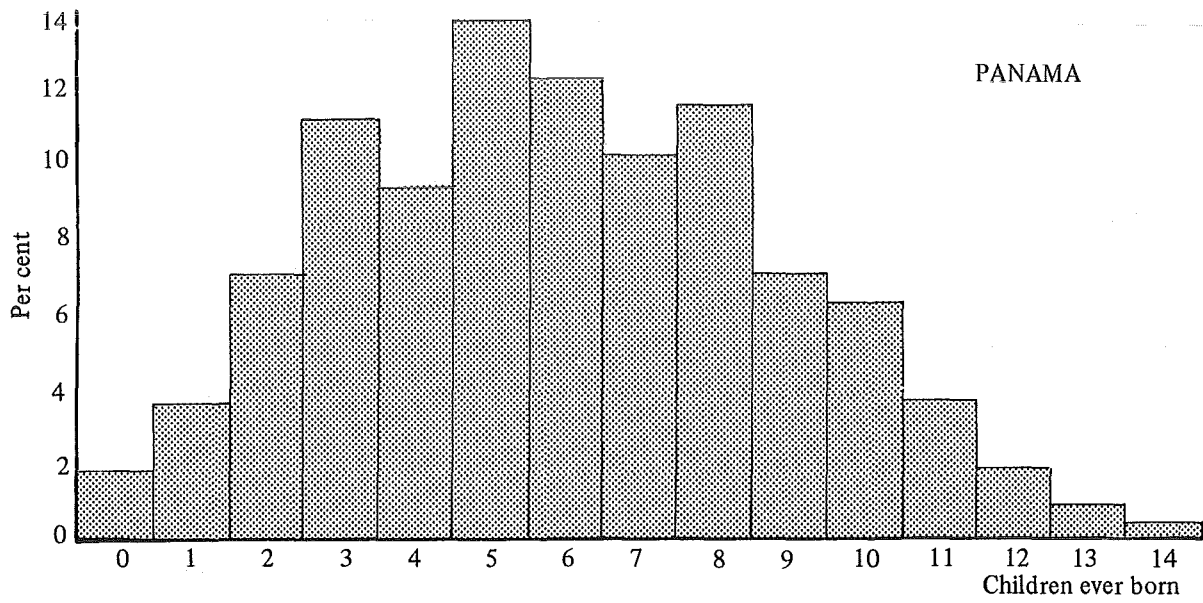

Fig. 3 Mean number of children ever born to all women and ever-married women according to current age of woman

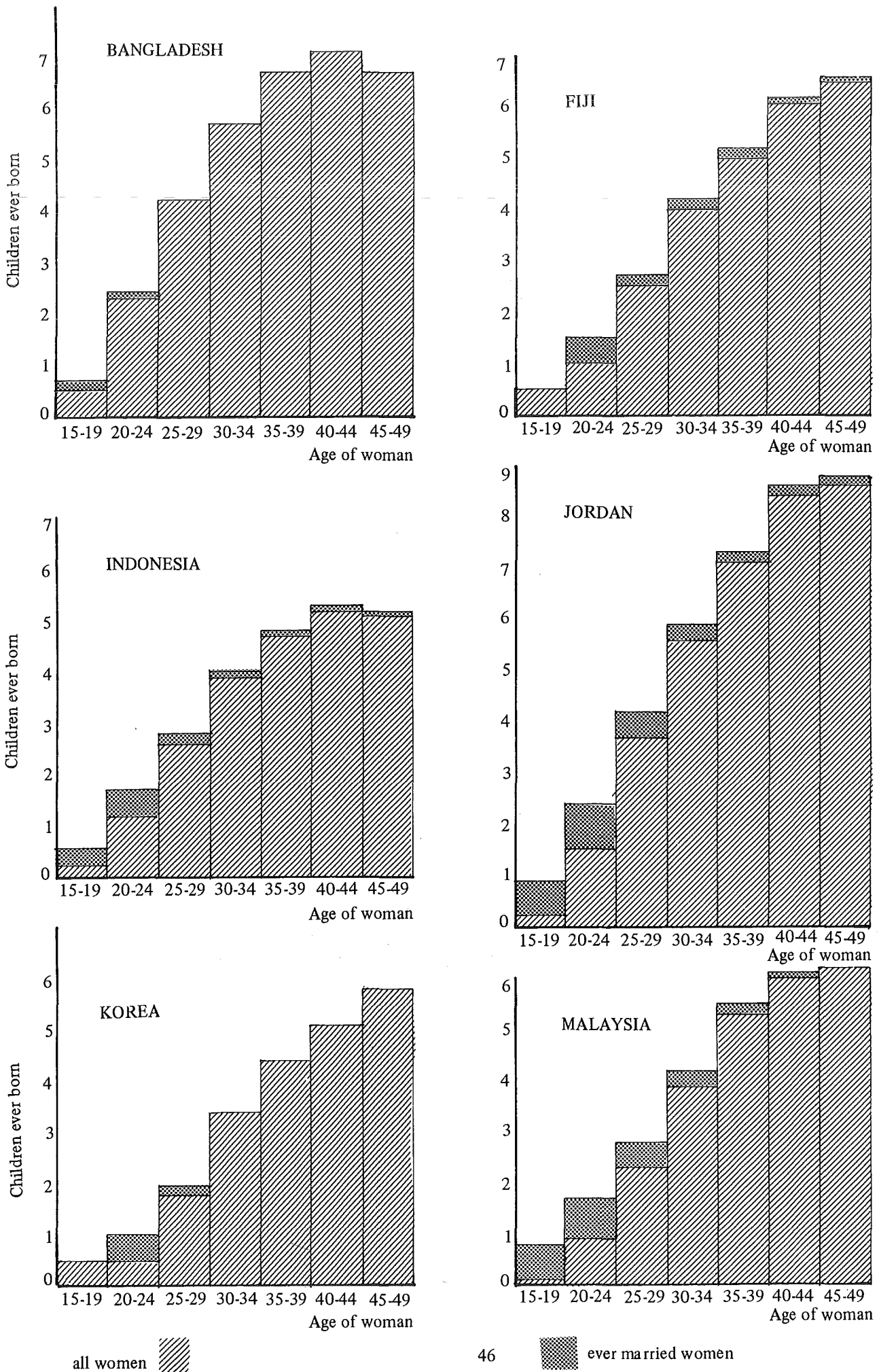

Fig. 3 (cont'd) Mean number of children ever born to all women and ever-married women according to current age of woman

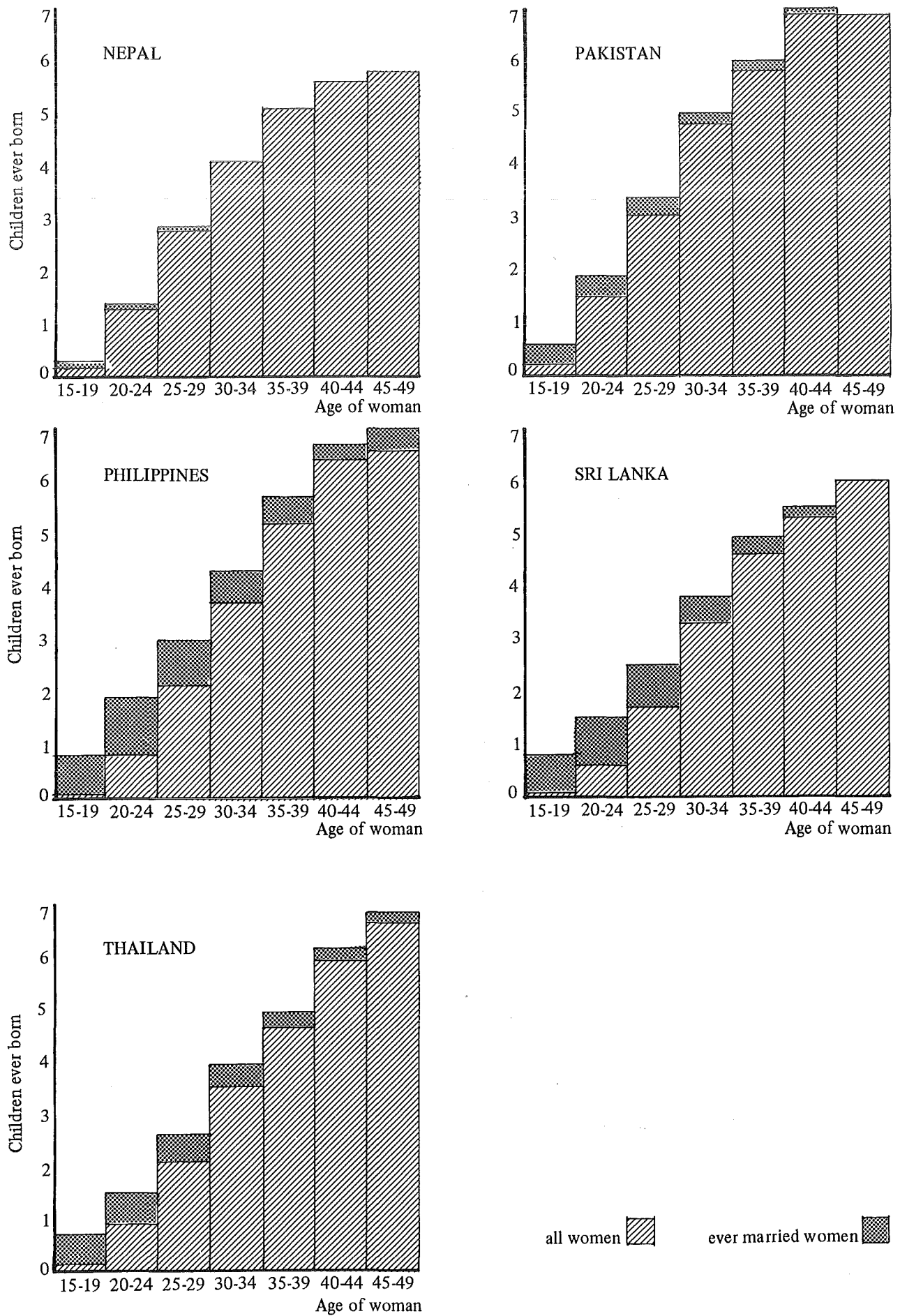

Fig. 3 (cont'd) Mean number of children ever born to all women and ever-married women according to current age of woman

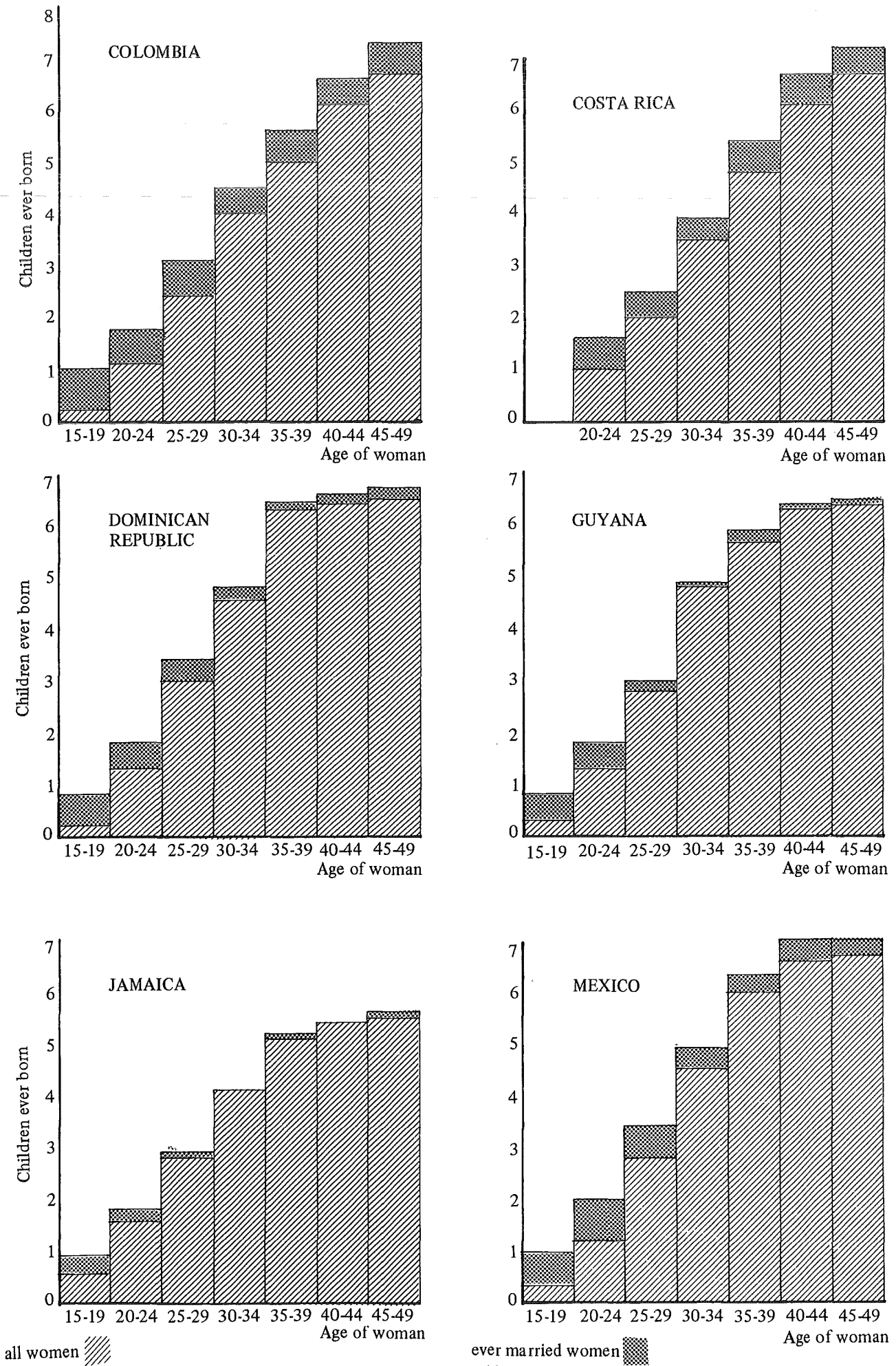

Fig. 3 (cont'd) Mean number of children ever born to all women and ever-married women according to current age of woman

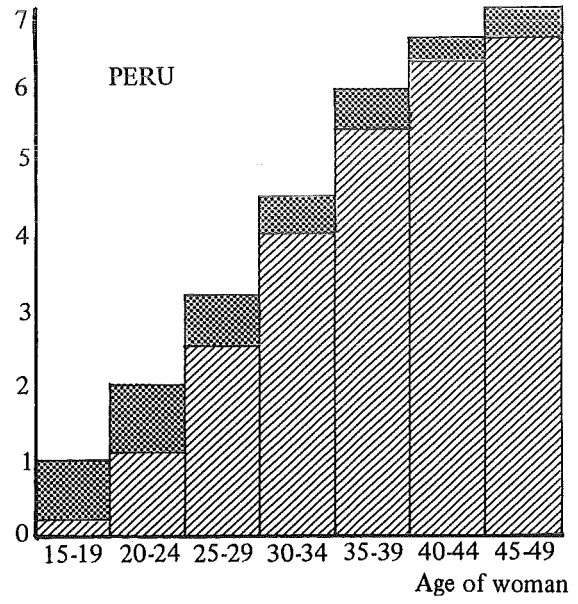
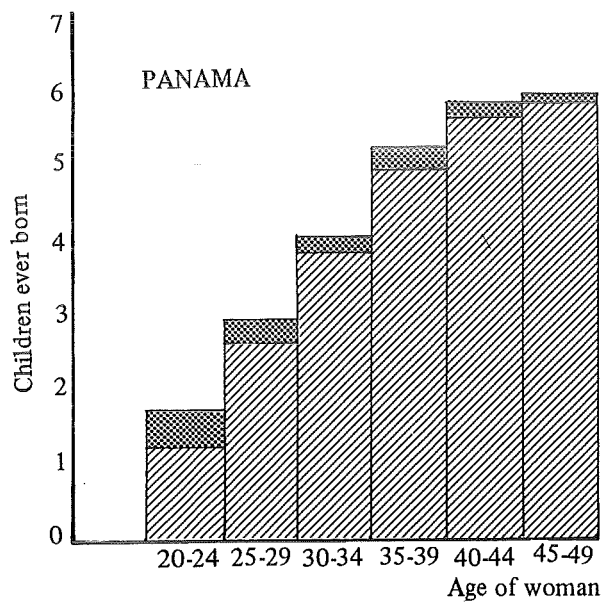
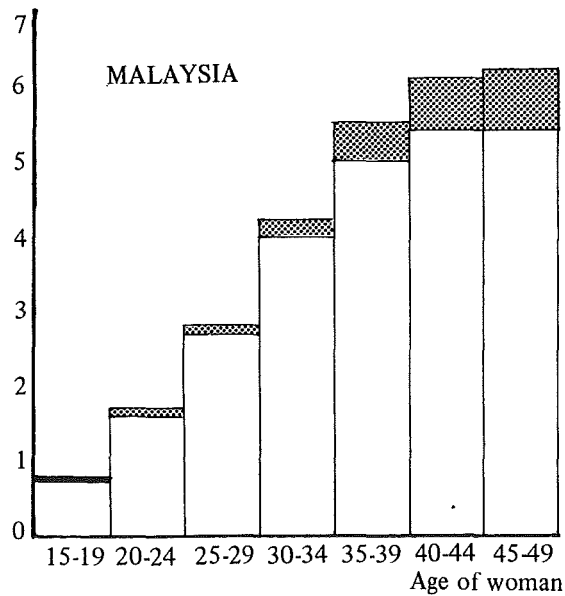
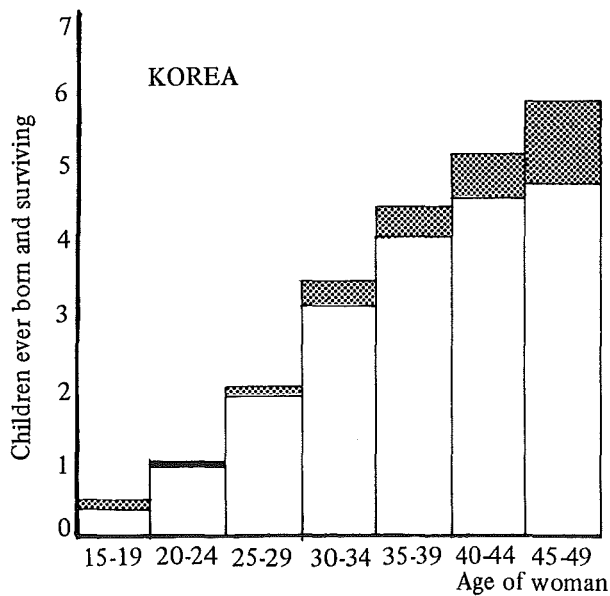
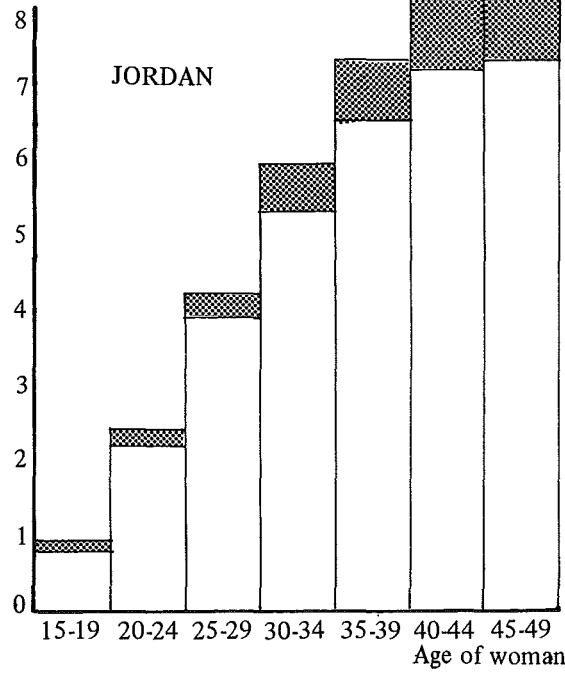
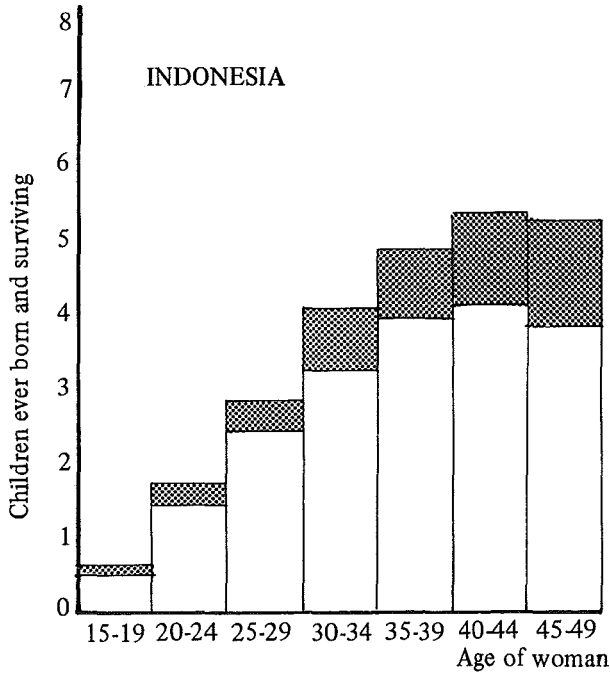
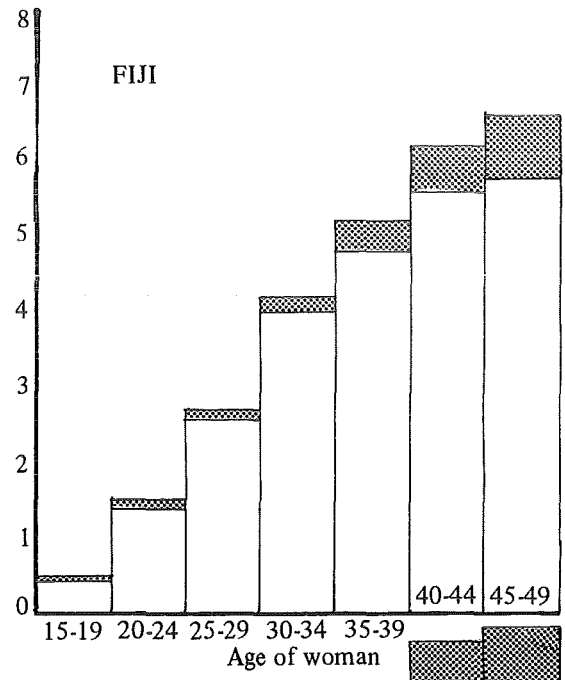
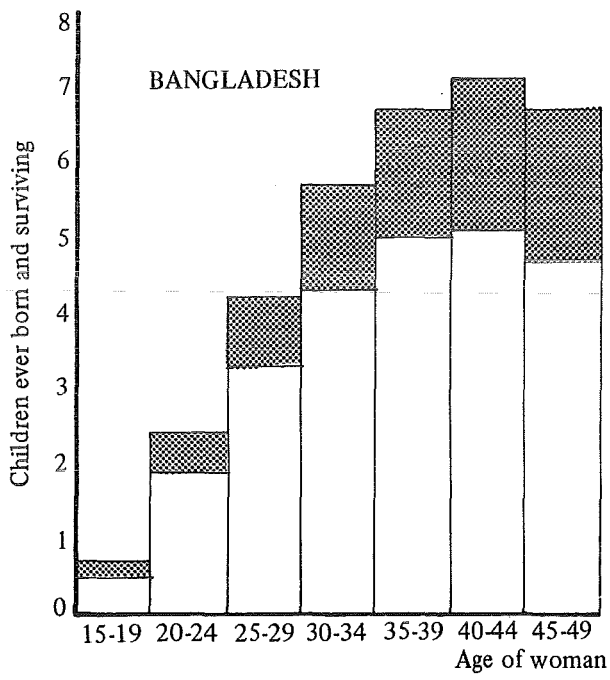

Fig. 4 Mean number of children ever born and surviving to all ever-married women according to current age of woman



Children ever born

Children surviving

Fig. 4 (cont'd) Mean number of children ever born and surviving to all ever-married women according to current age of woman

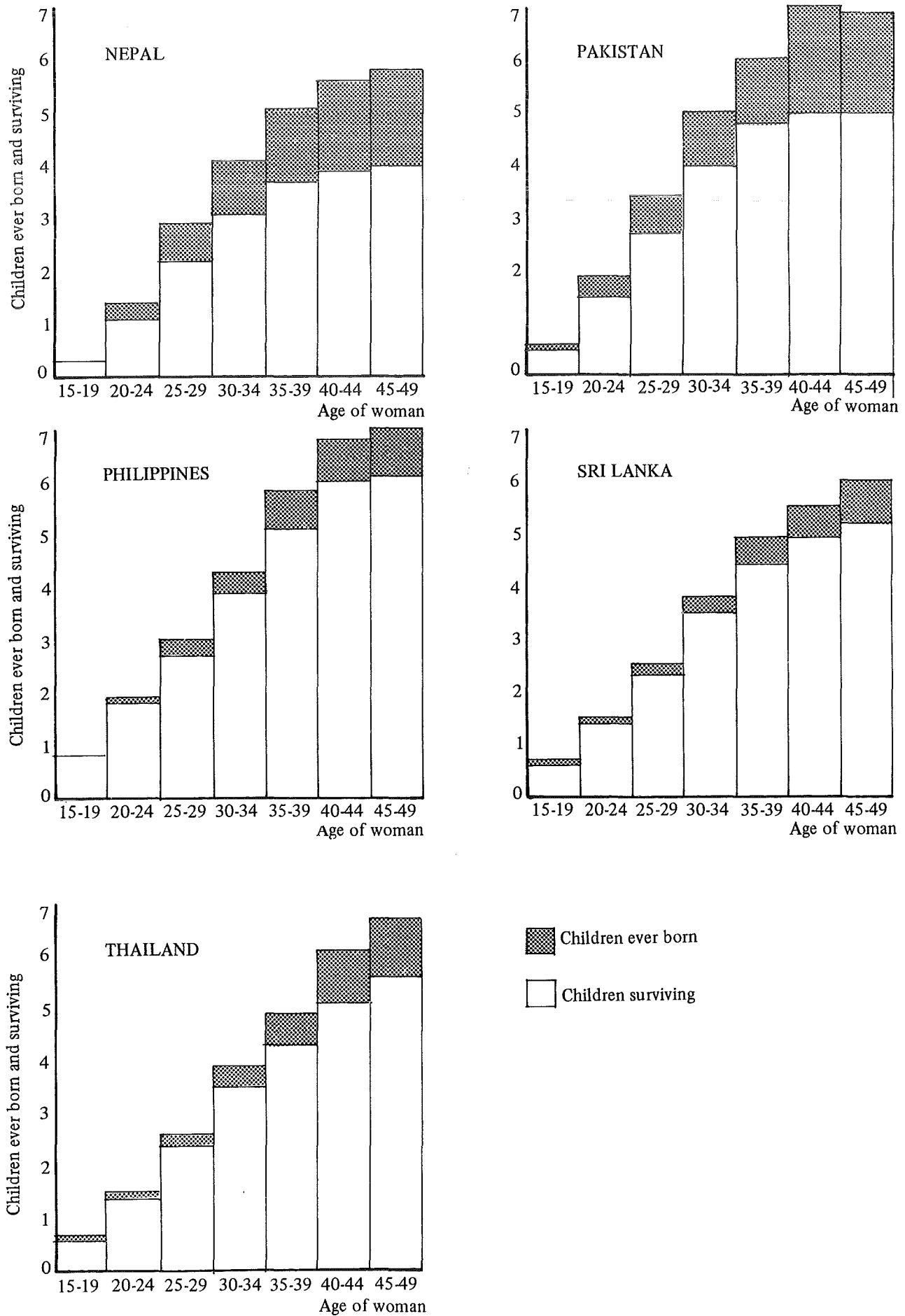
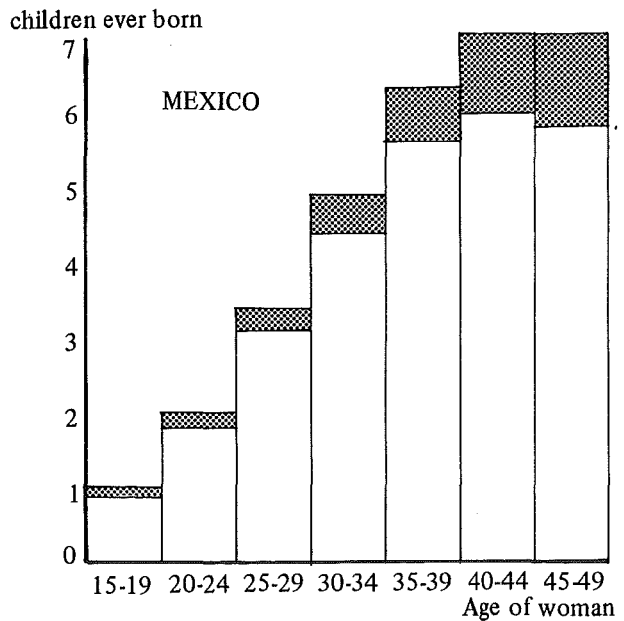
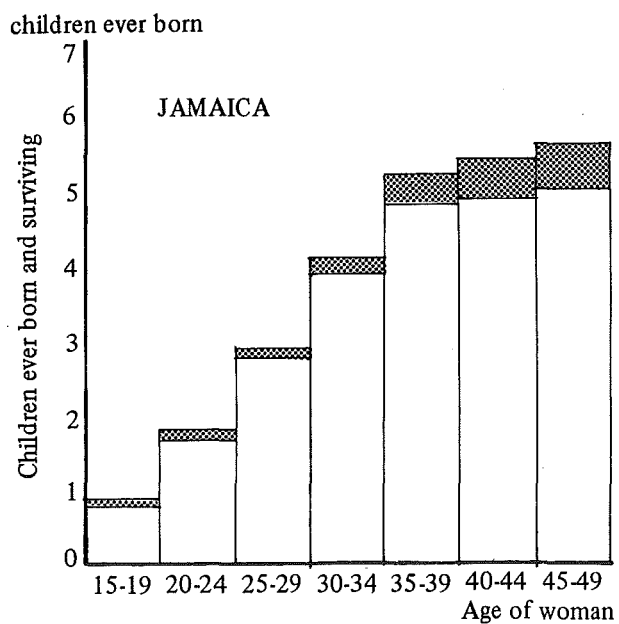
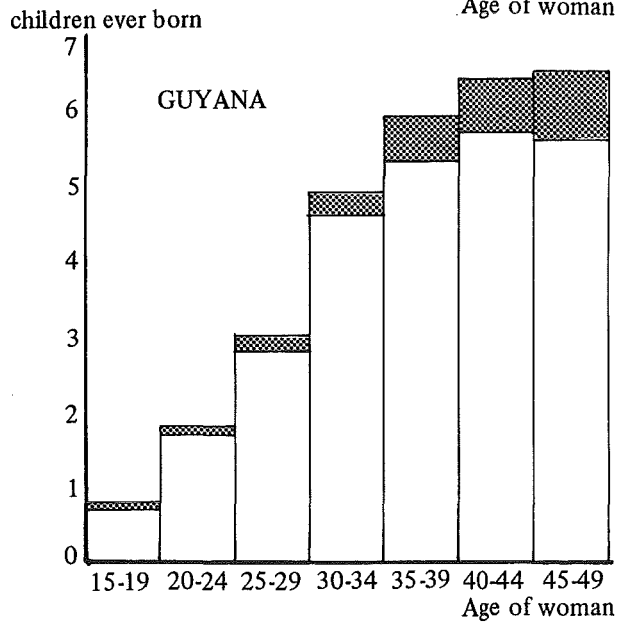
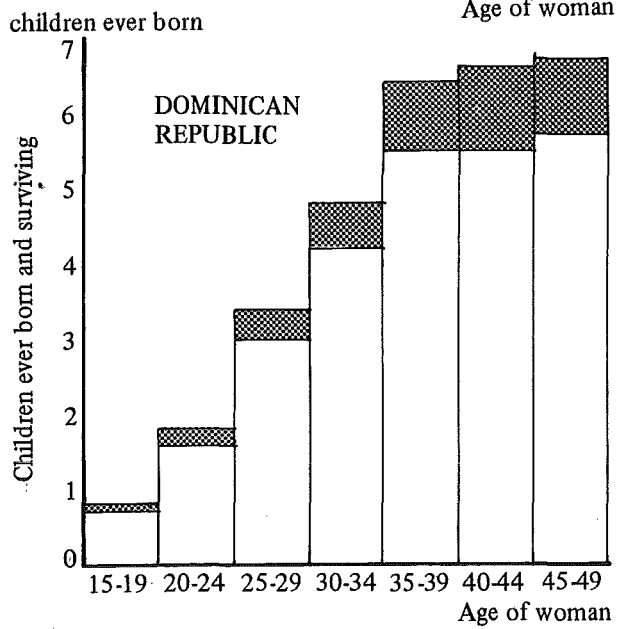
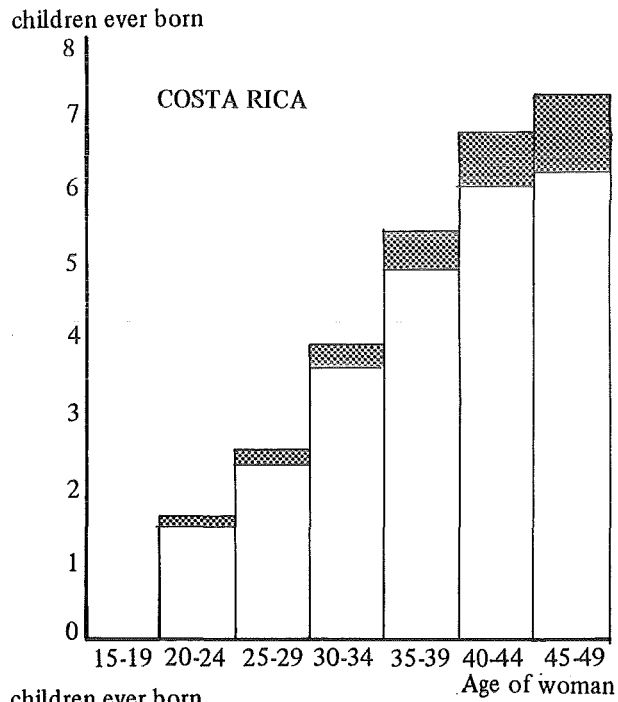
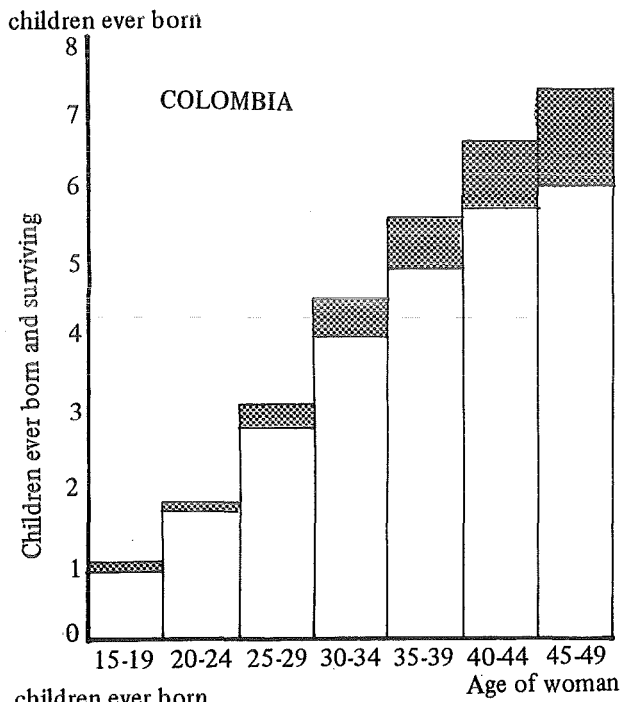

Fig. 4 (cont'd) Mean number of children ever born and surviving to all ever-married women according to current age of woman



Children ever born

52 Children surviving

Fig. 4 (cont'd) Mean number of children ever born and surviving to all ever-married women according to current age of woman

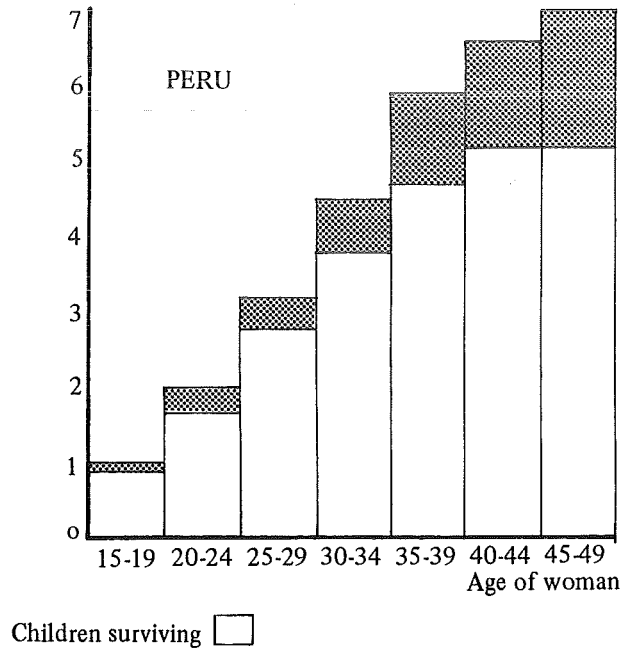
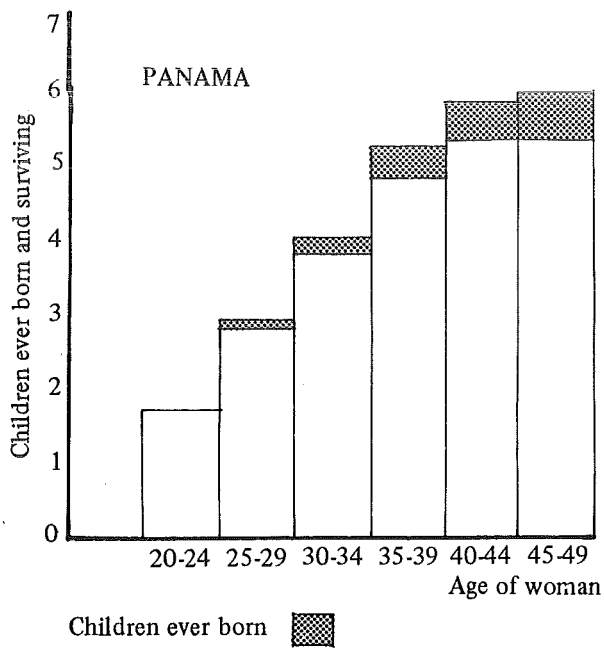
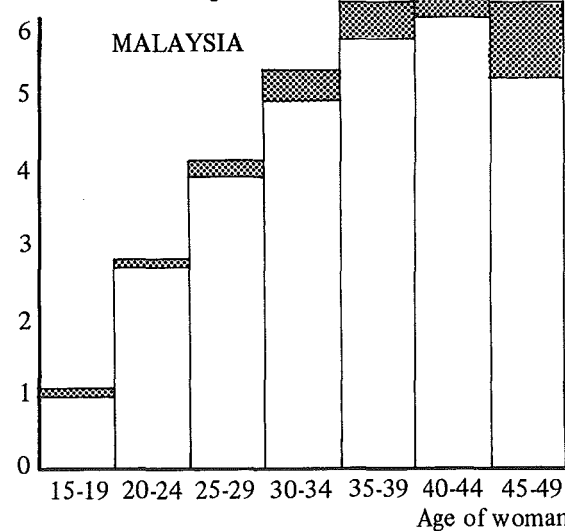
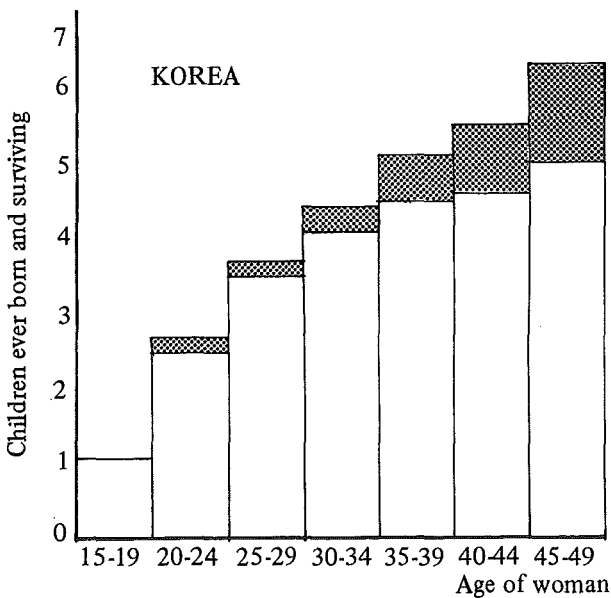
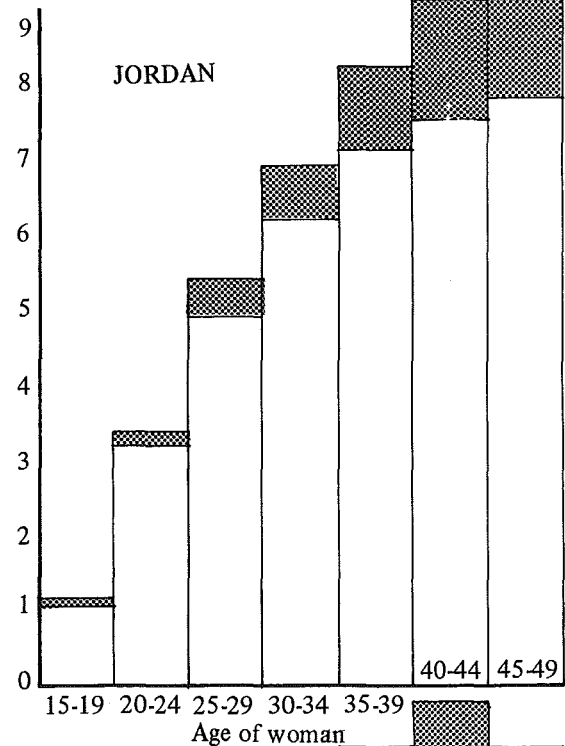
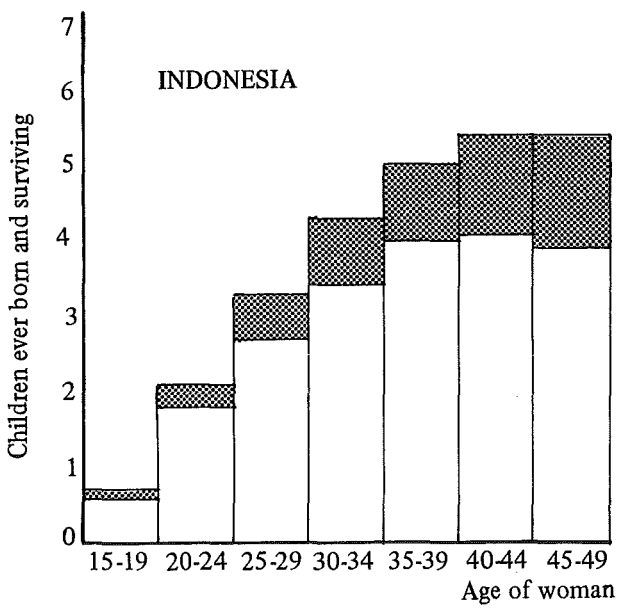
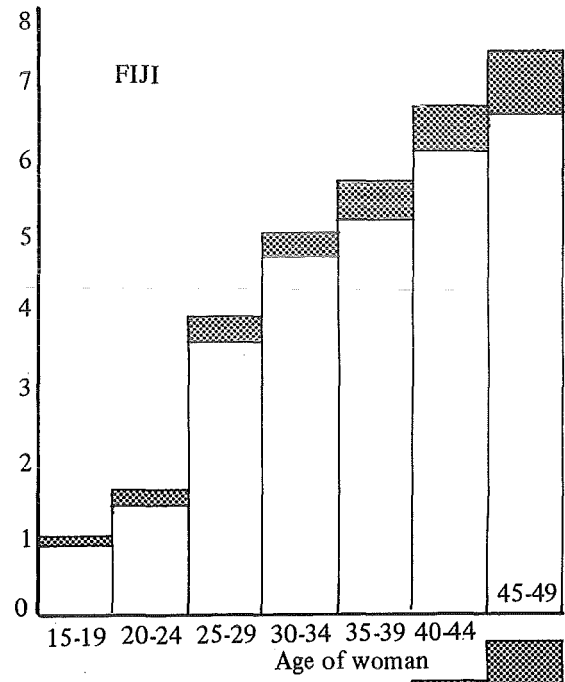
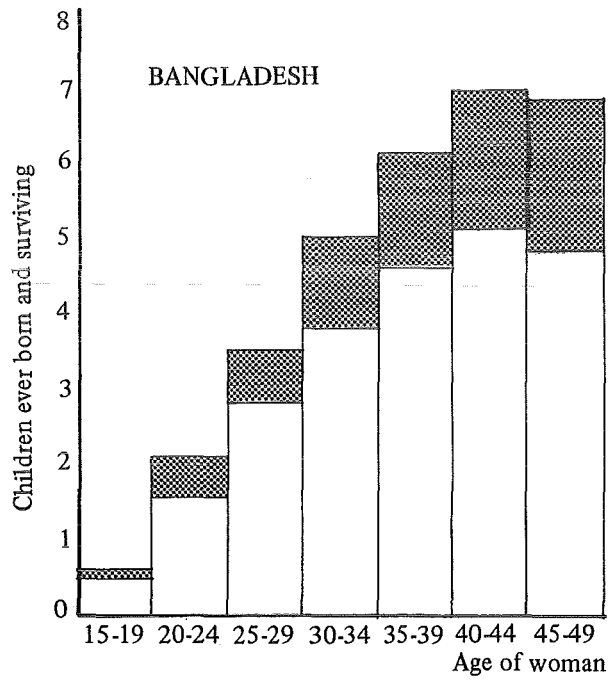

Fig. 5 Mean number of children ever born and surviving to all ever-married women according to the number of years since first marriage



Children ever born

Children surviving

Fig. 5 (cont'd) Mean number of children ever born and surviving to all ever-married women according to the number of years since first marriage

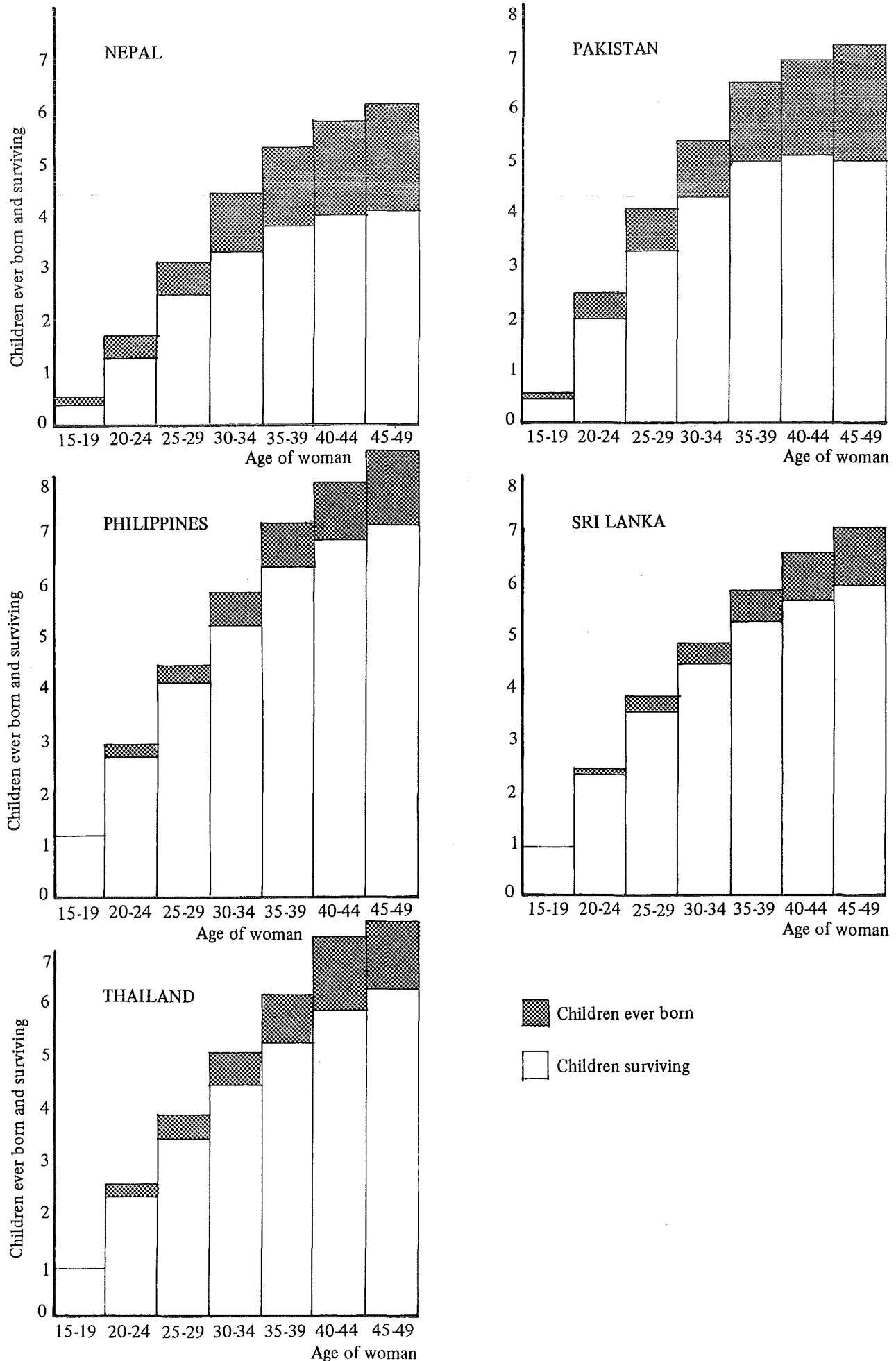
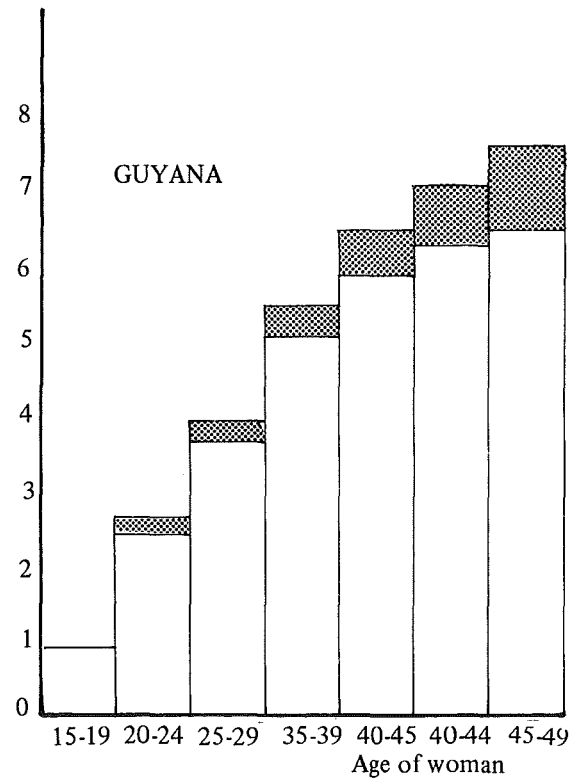
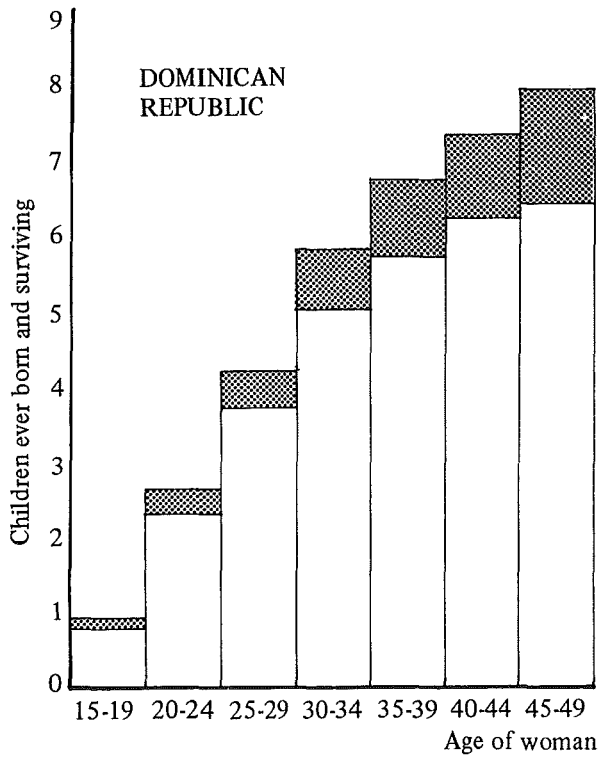
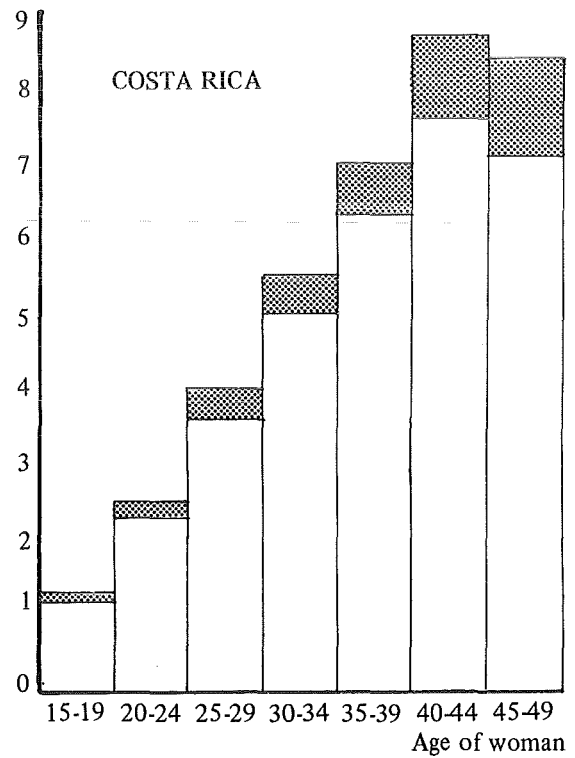
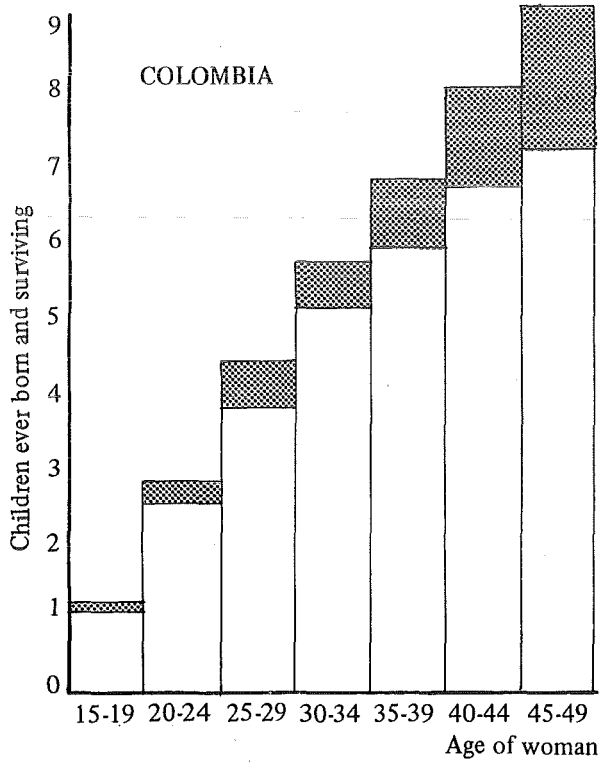

Fig. 5 (cont'd) Mean number of children ever born and surviving to all ever-married women according to the number of years since first marriage



Children ever born

Children surviving

Fig. 5 (cont'd) Mean number of children ever born and surviving to all ever-married women according to the number of years since first marriage

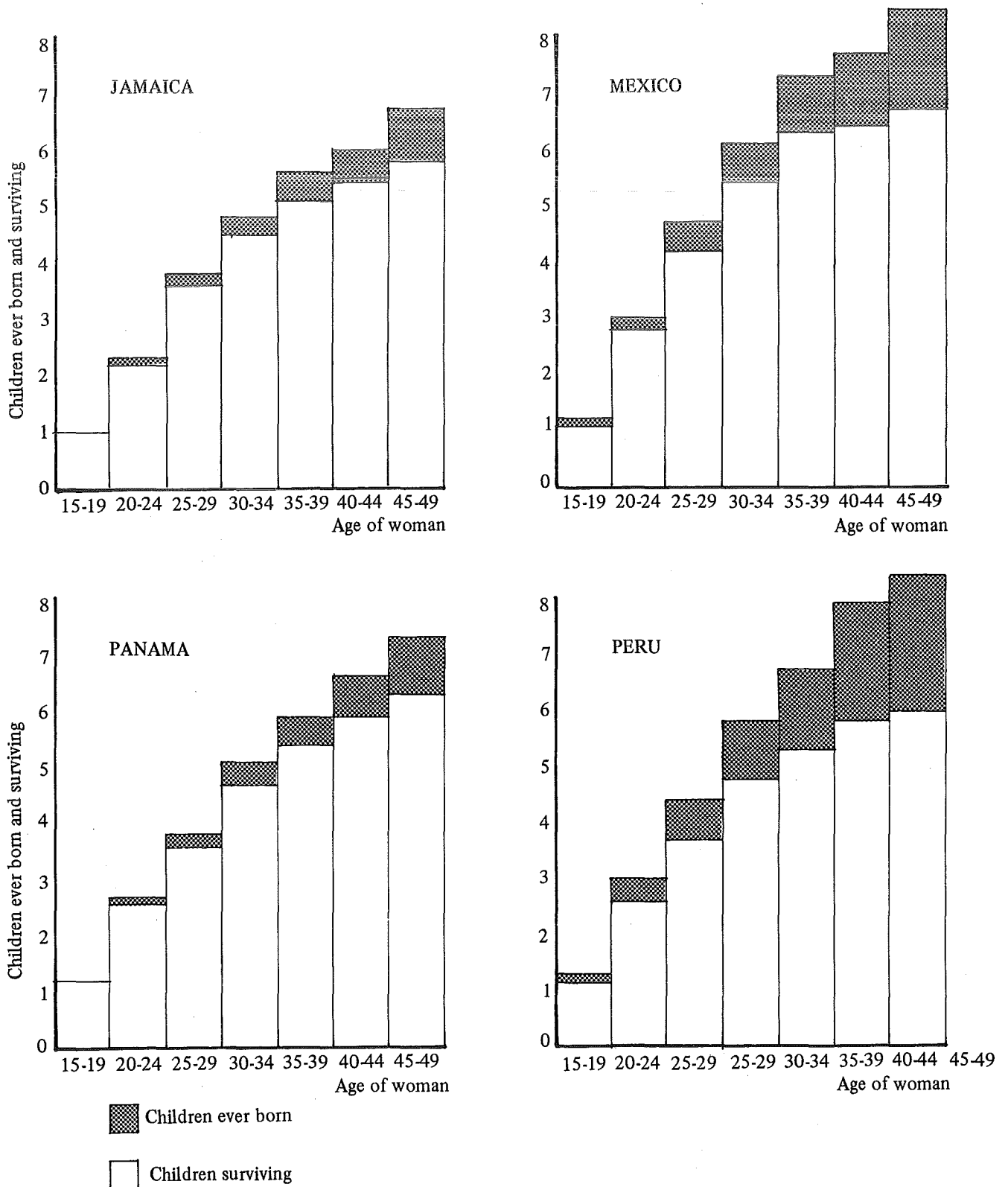

Fig. 6 Mean number of children ever born to all women and ever-married women according to type of place of residence

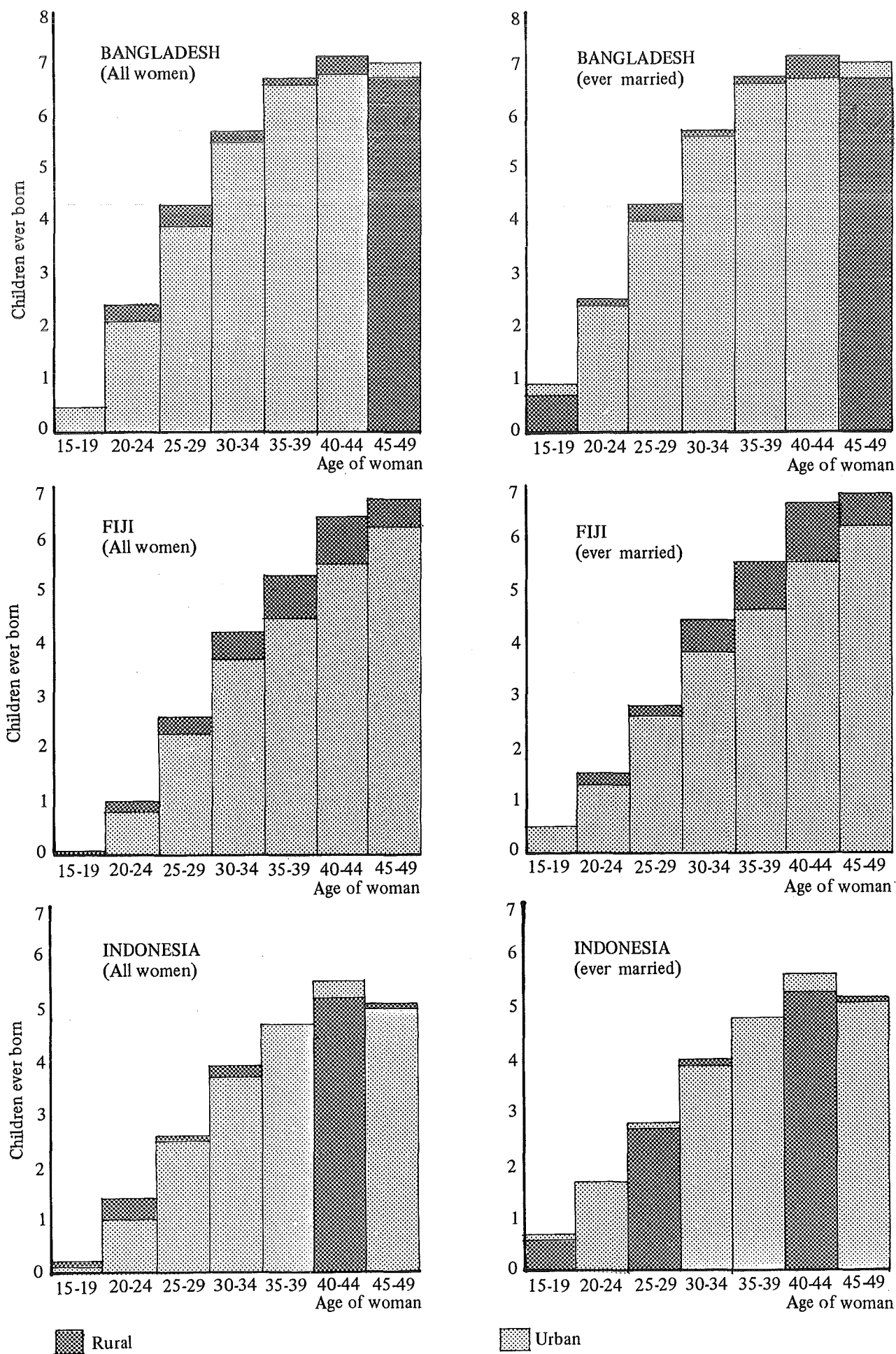
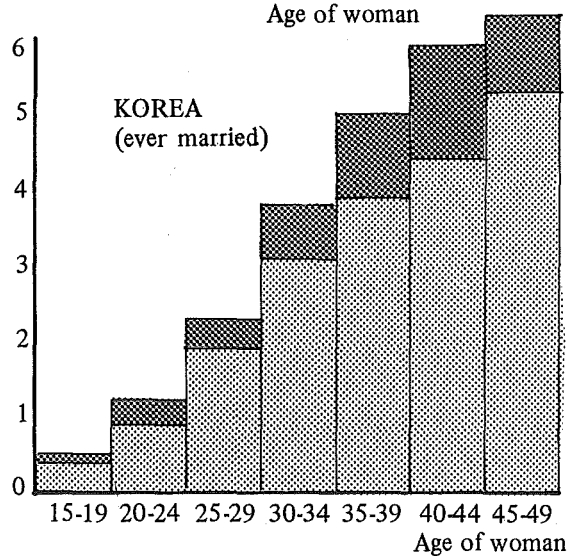
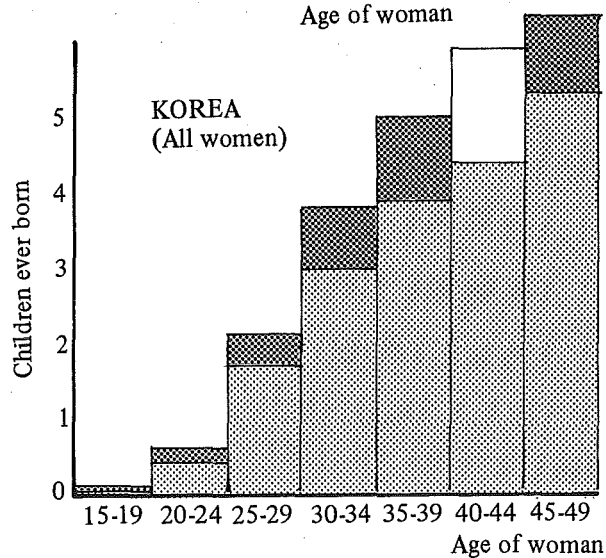
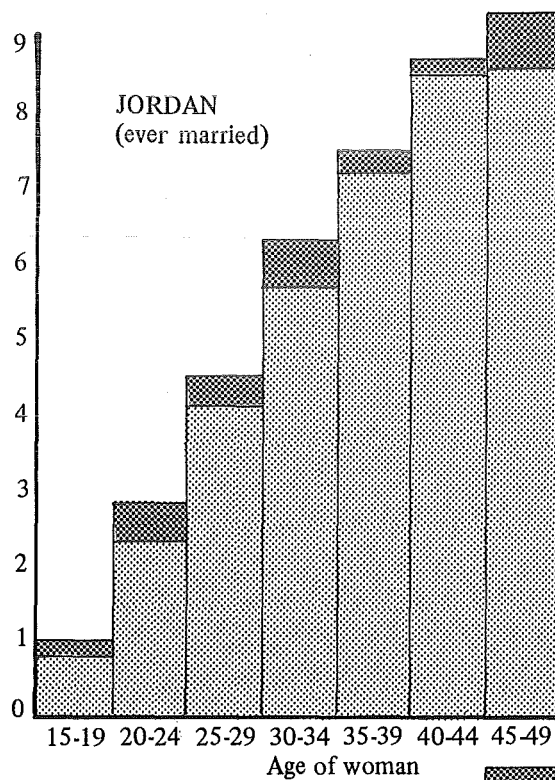
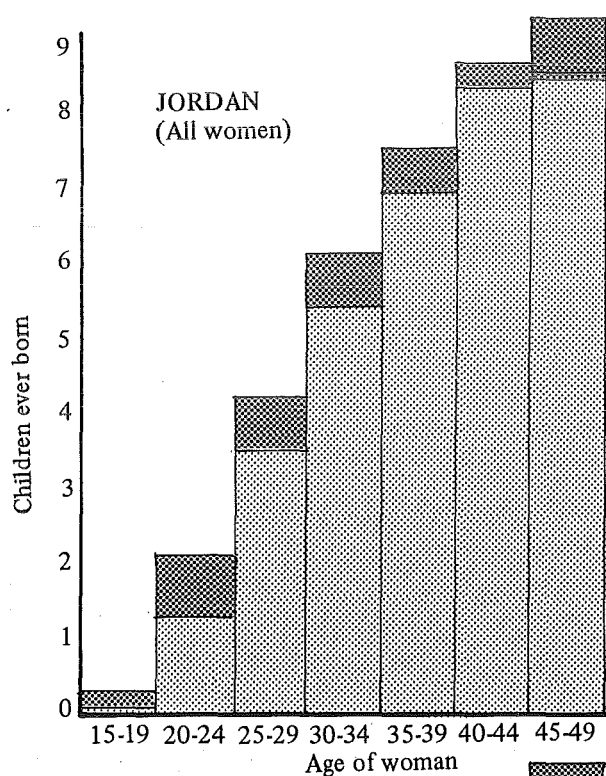
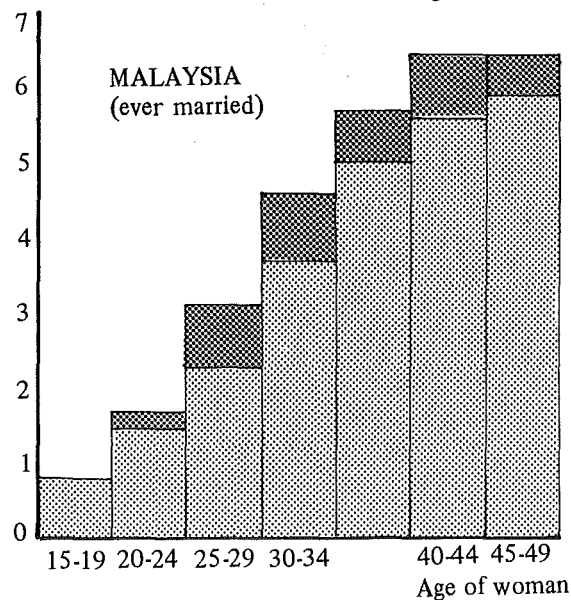

Fig. 6 (cont'd) Mean number of children ever born to all women and ever-married women according to type of place of residence



MALAYSIA (All women)

NOT AVAILABLE



 Rural

 Urban

Fig. 6 (cont'd) Mean number of children ever born to all women and ever-married women according to type of place of residence

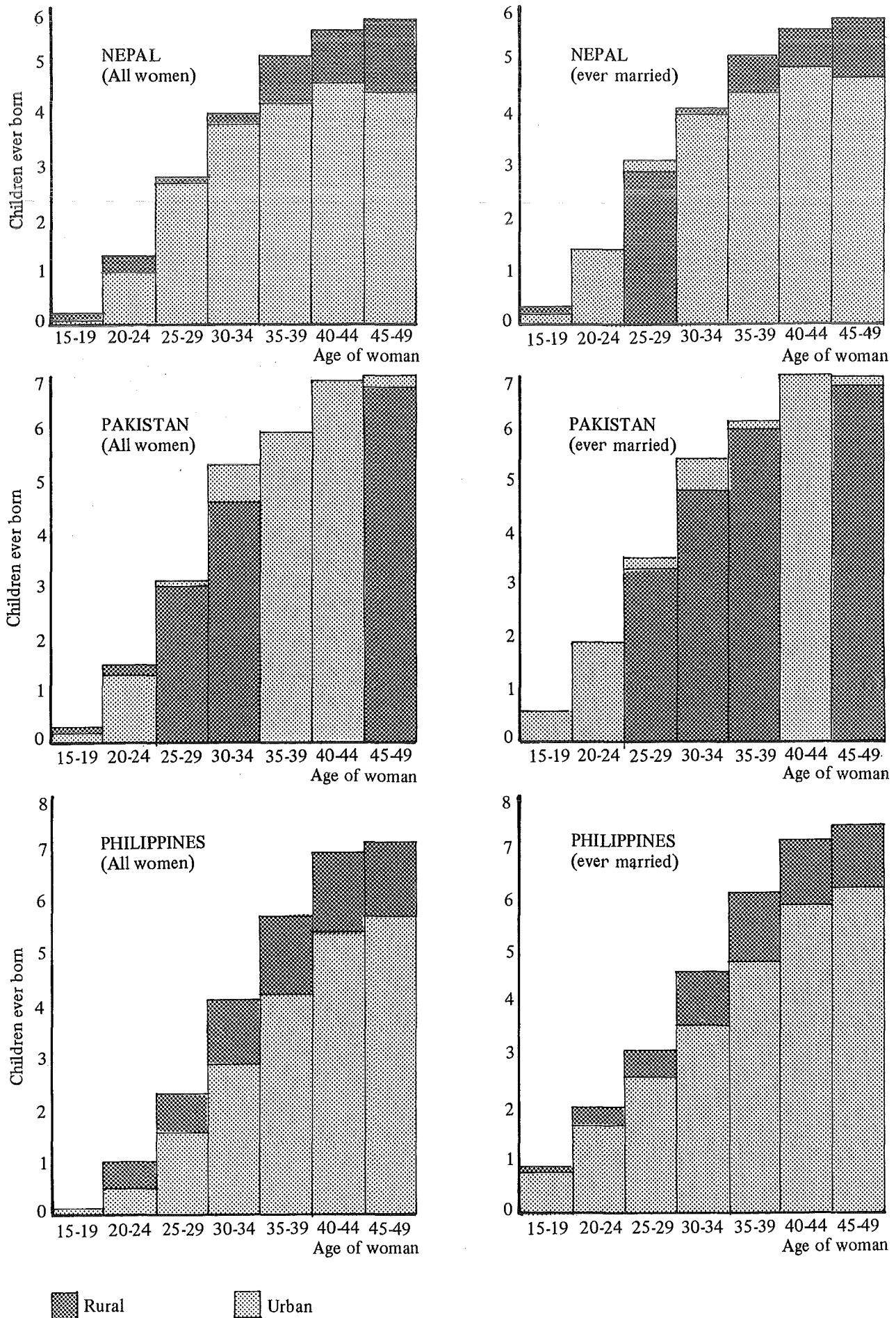

Fig. 6 (cont'd) Mean number of children ever born to all women and ever-married women according to type of place of residence

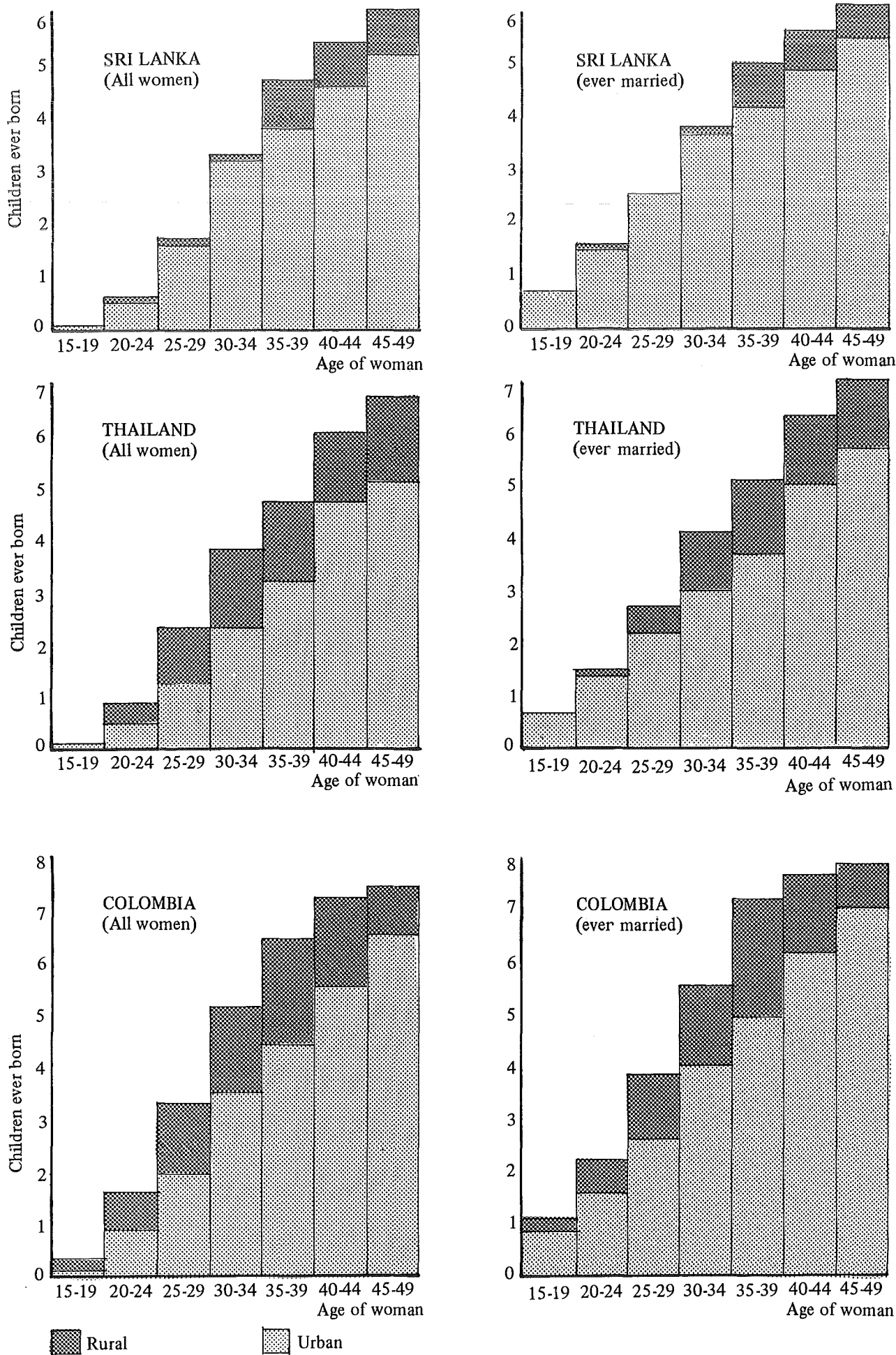

Fig. 6 (cont'd) Mean number of children ever born to all women and ever-married women according to type of place of residence

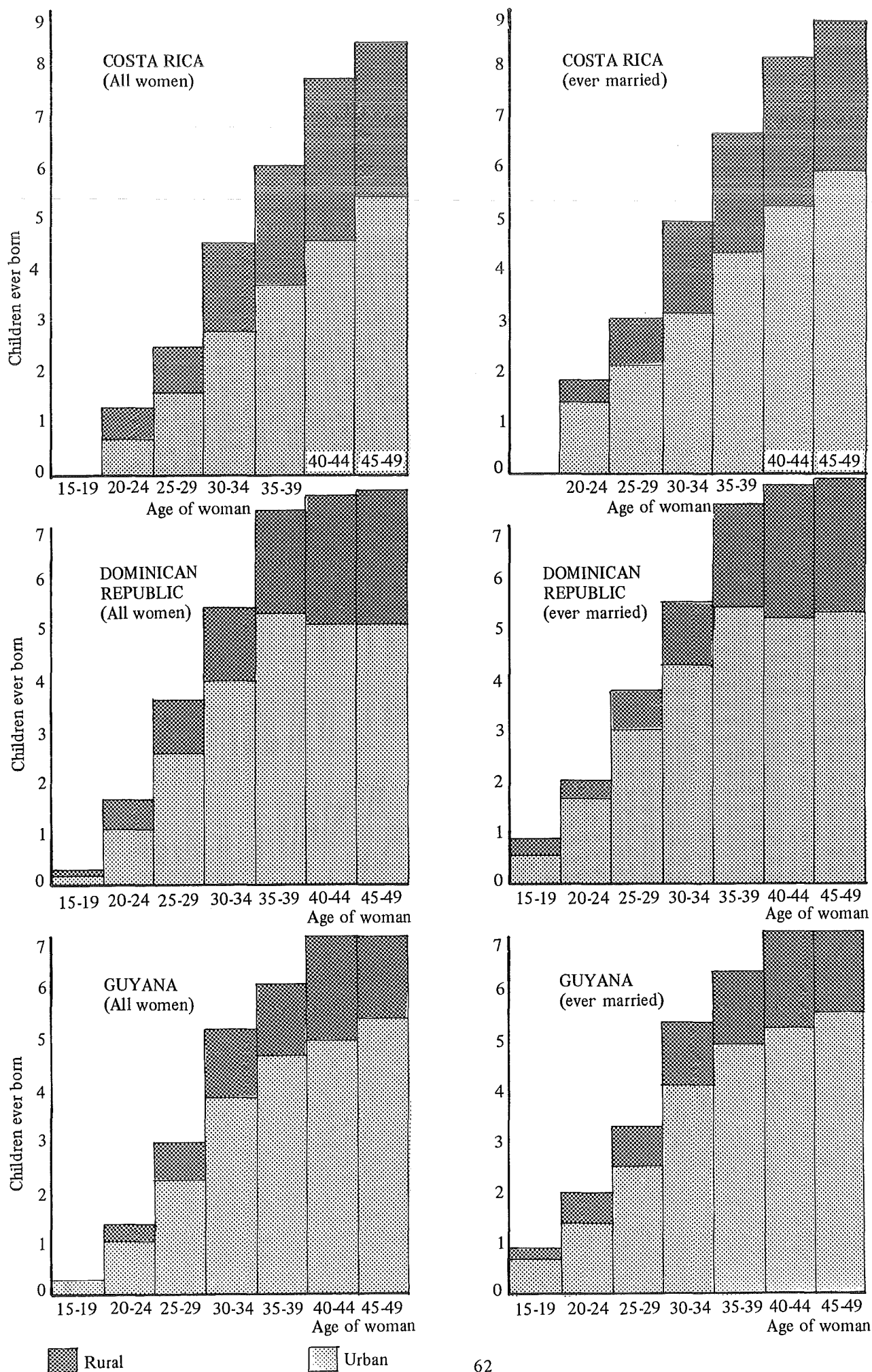

Fig. 6 (cont'd) Mean number of children ever born to all women and ever-married women according to type of place of residence

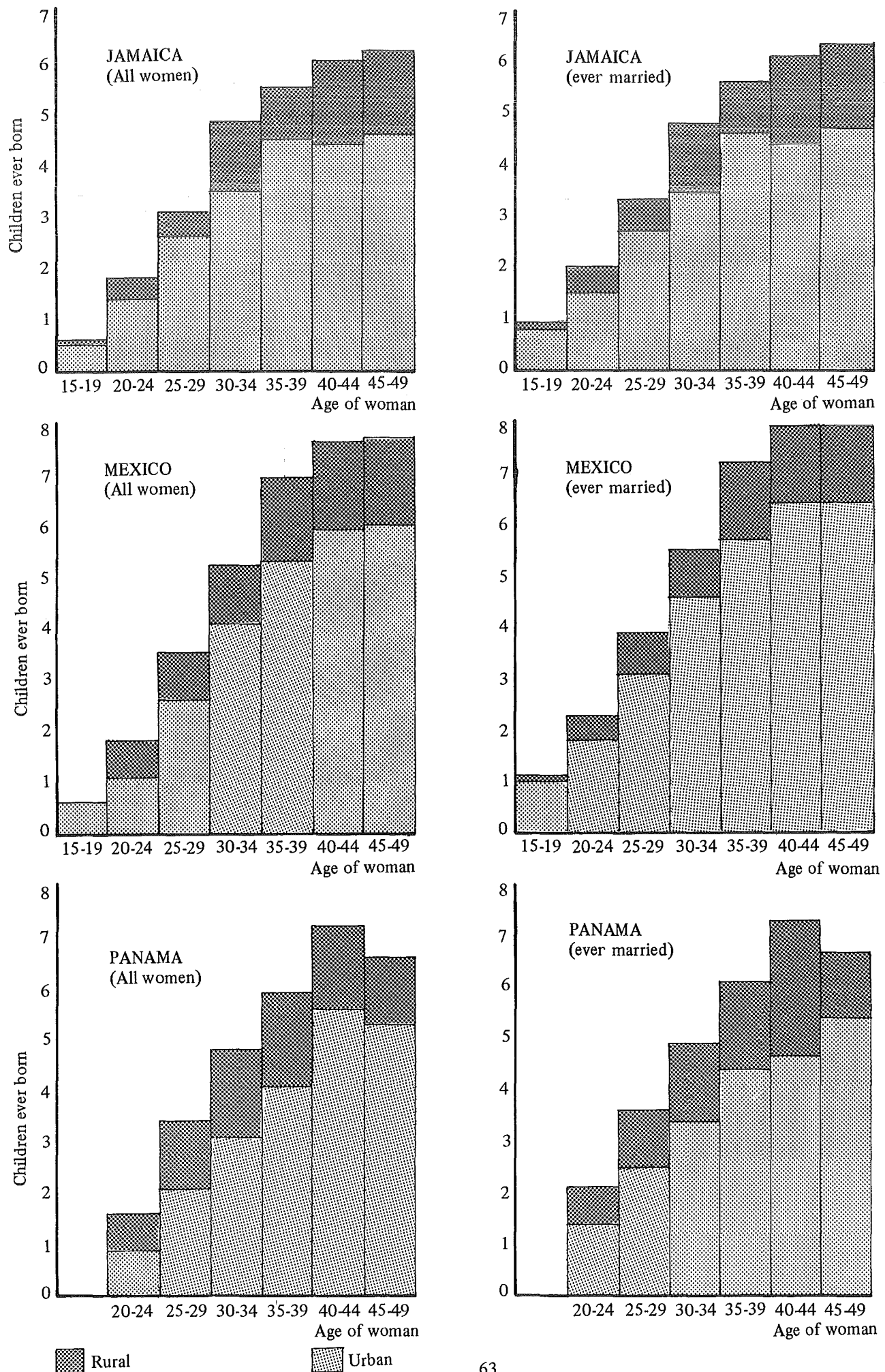

Fig. 6 (cont'd) Mean number of children ever born to all women and ever-married women according to type of place of residence

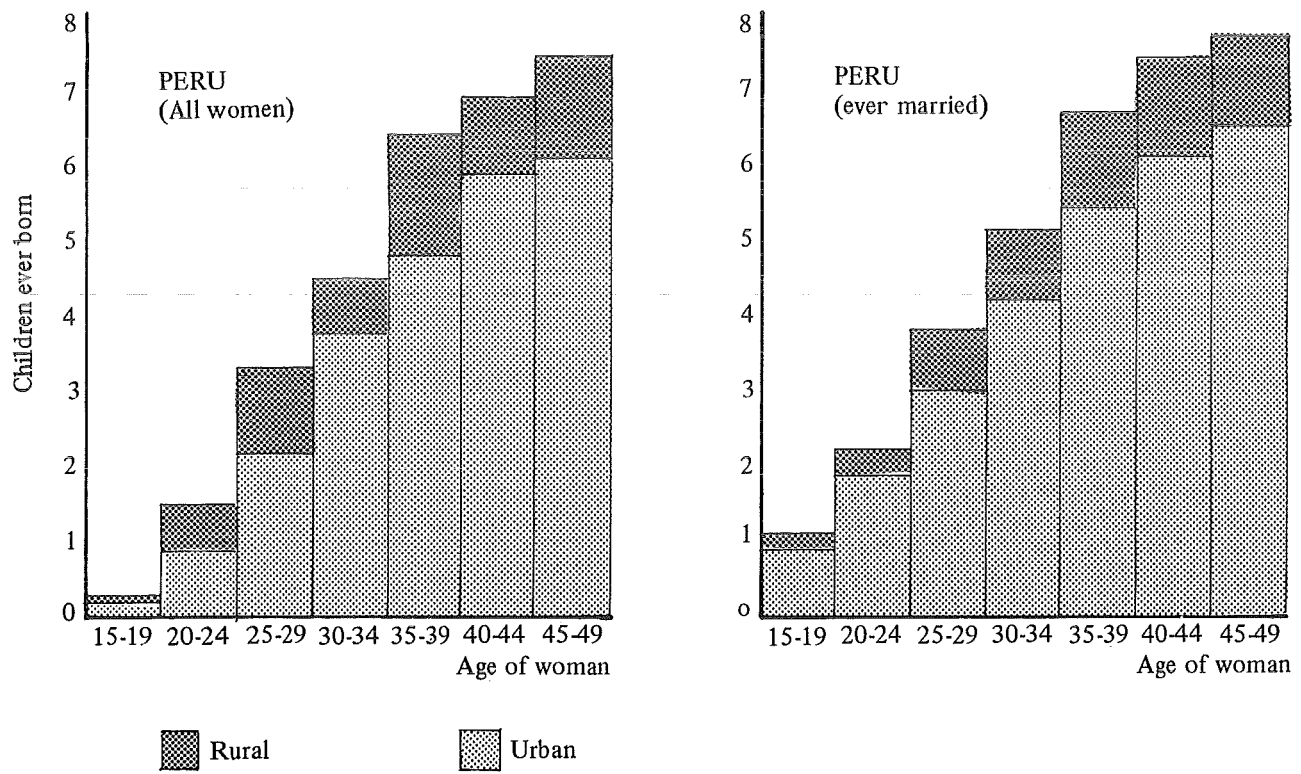

Fig. 7 Mean number of children ever born to ever-married women aged 40-44 according to type of place of residence

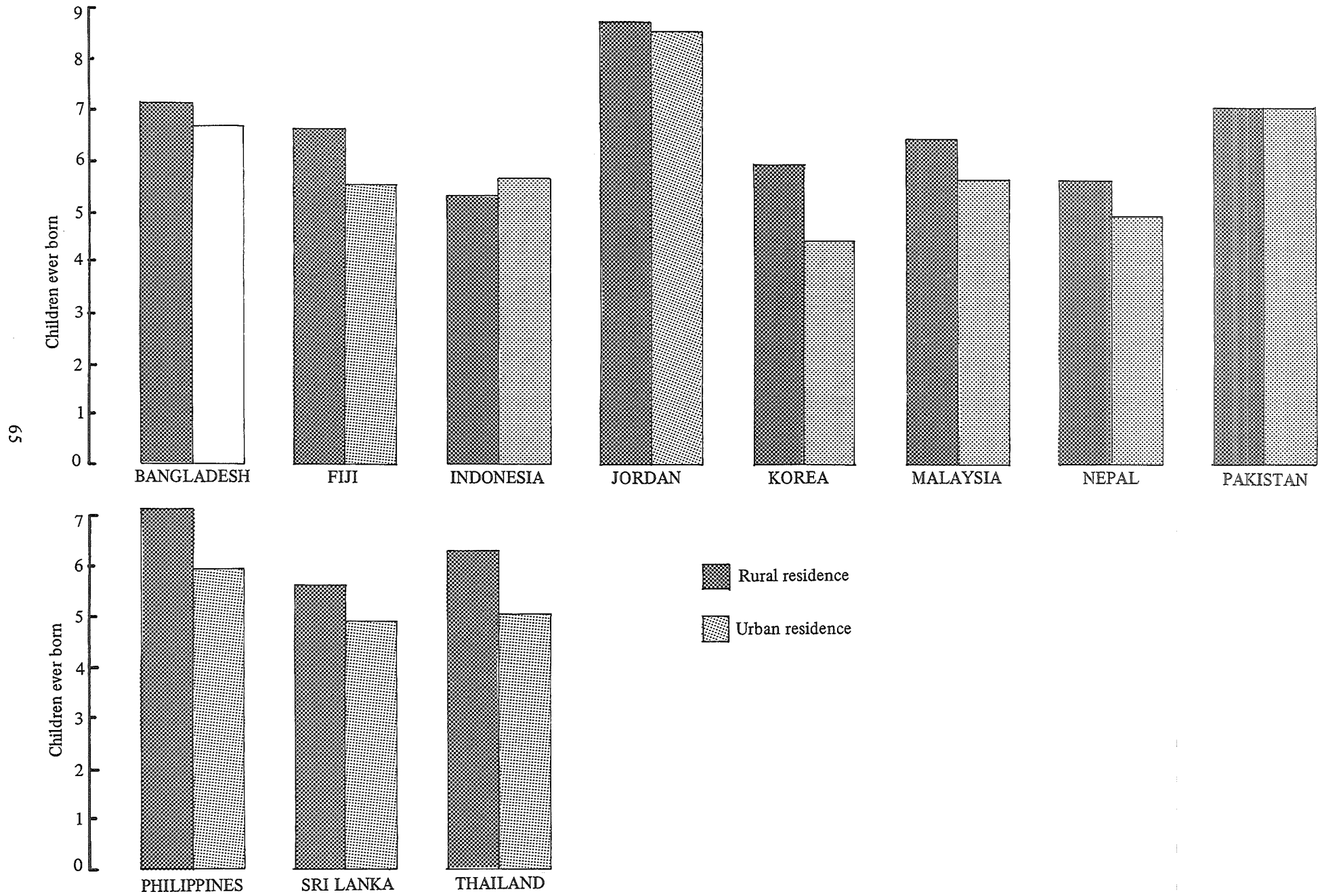

Fig. 7 (cont'd) Mean number of children ever born to ever-married women aged 40-44 according to type of place of residence

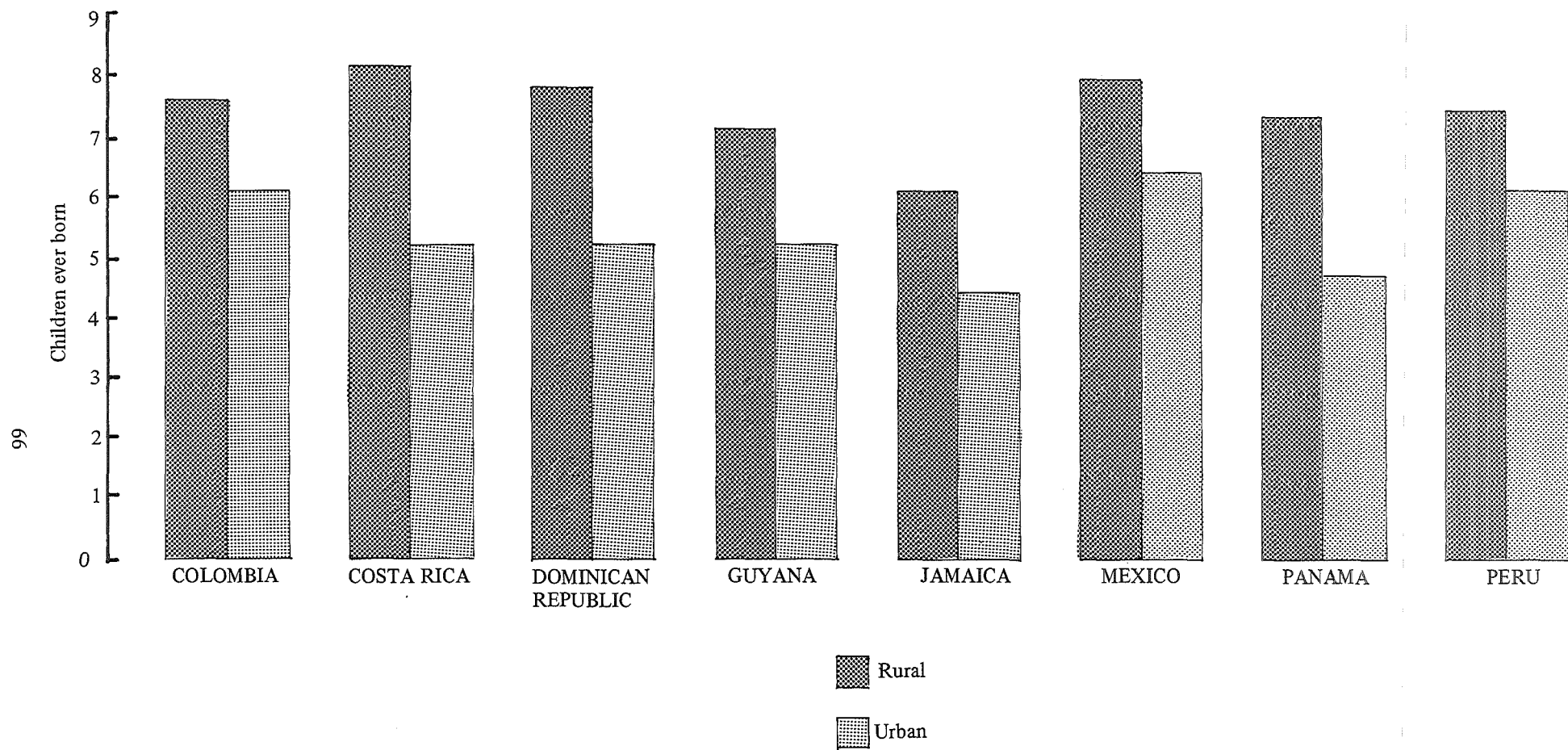

Figure 8 Mean number of children ever born to women aged 25 to 29 according to type of place of residence

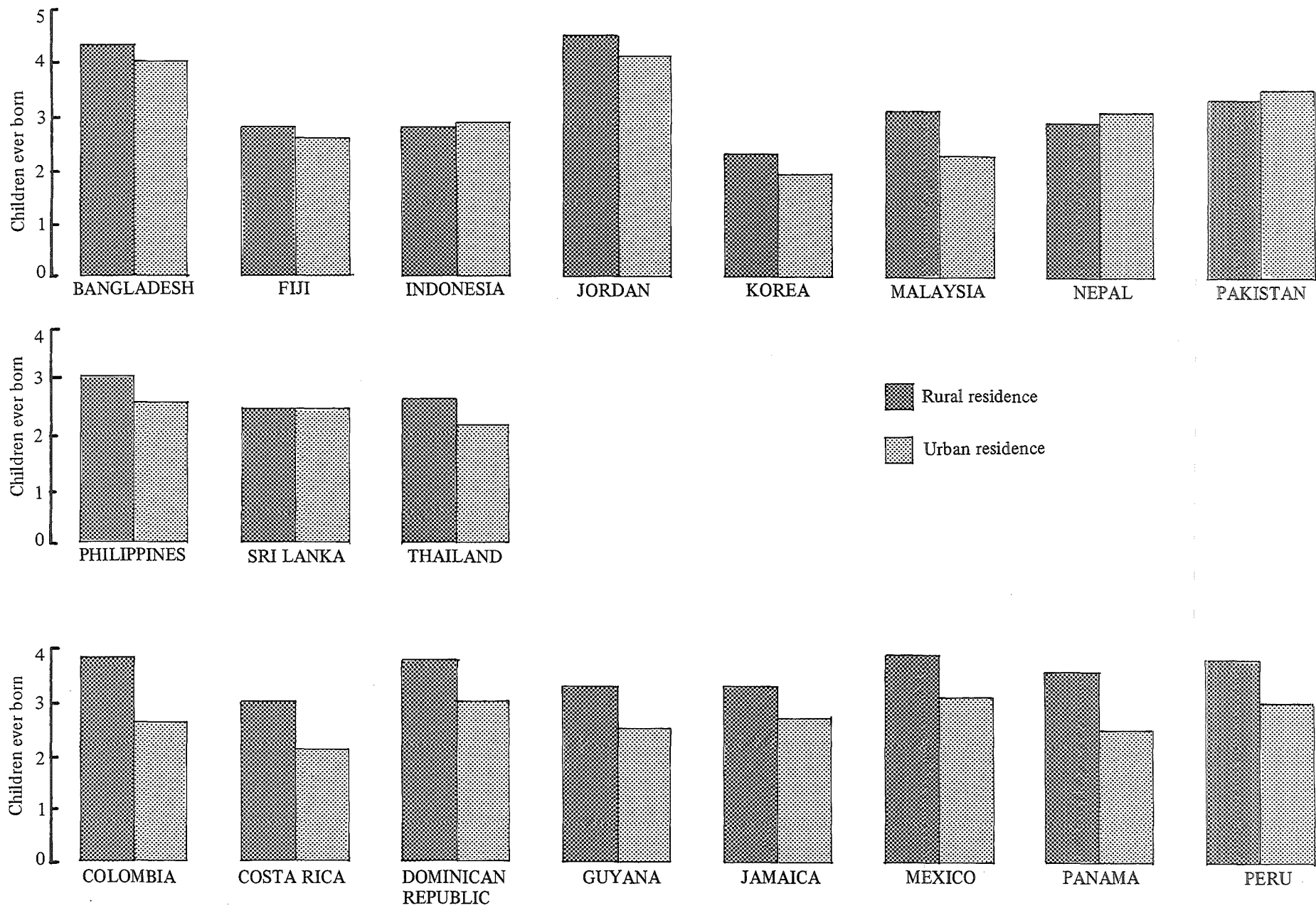

Fig. 9 Mean number of children ever born to ever married women aged 40 to 44 according to level of education

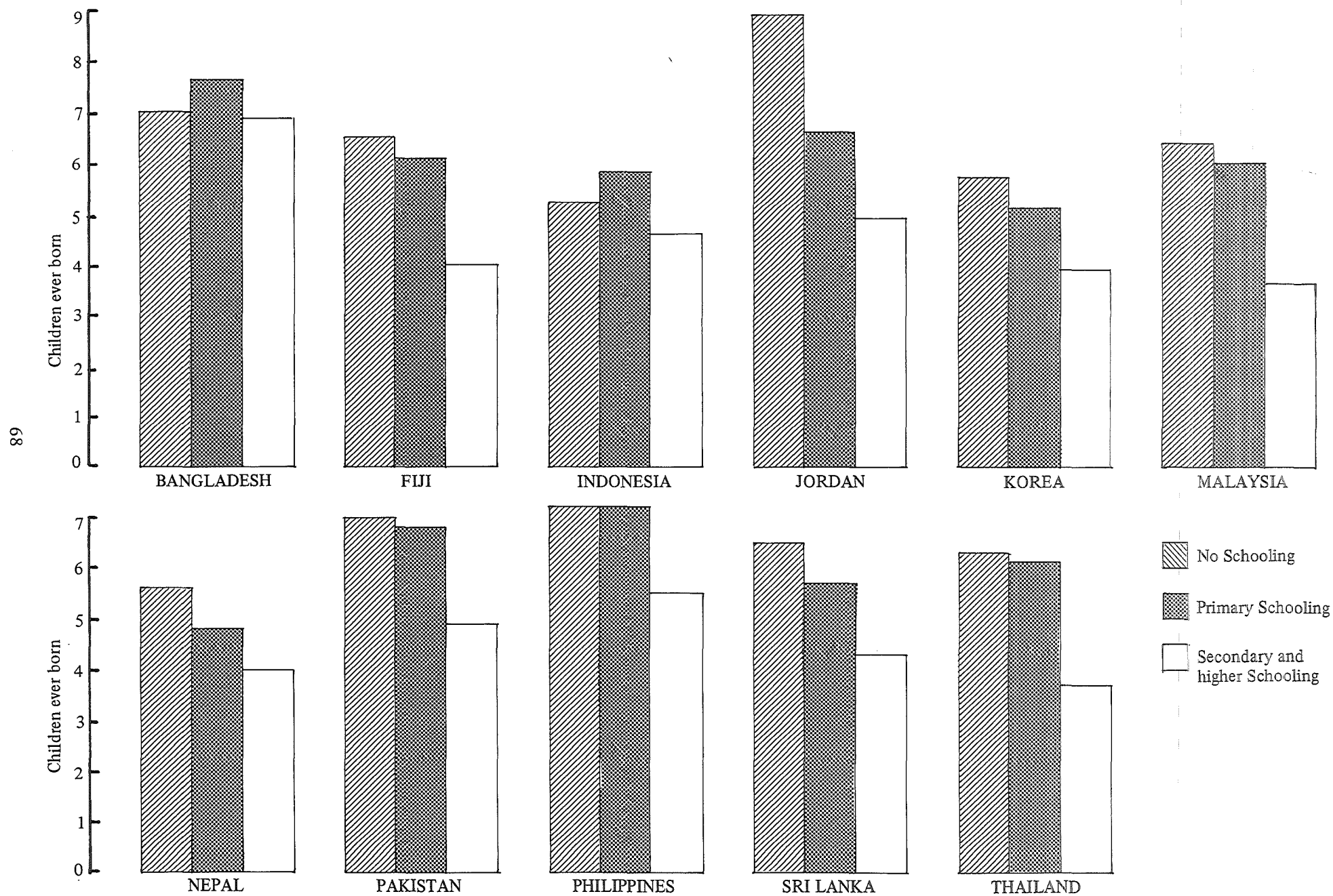

Figure 9 cont. Mean number of children ever born to ever married women aged 40 to 44 according to level of education

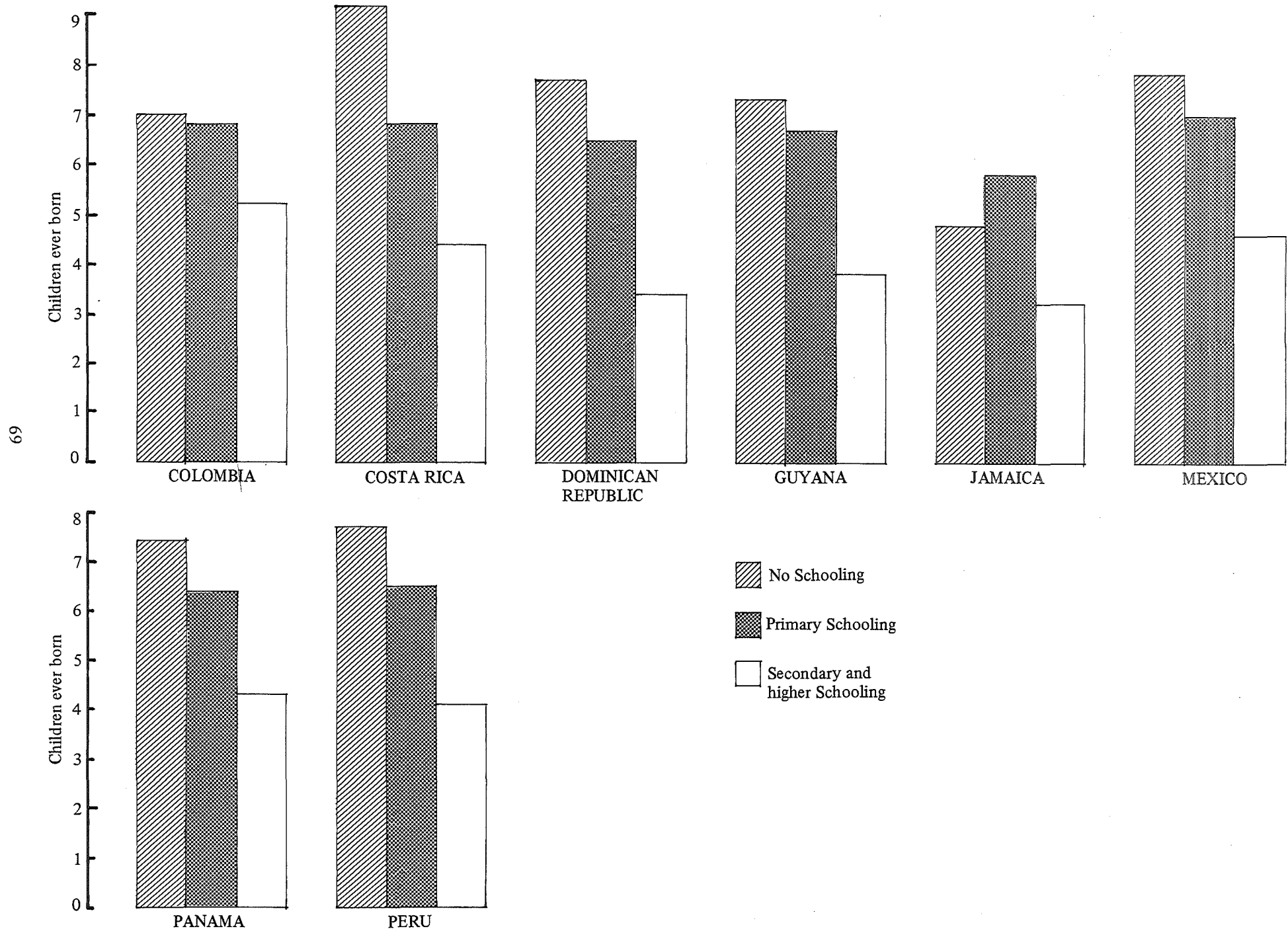

Figure 10 Mean number of children ever born to ever married women aged 25 to 29 according to level of education

