

WORLD FERTILITY SURVEY

# FIJI FERTILITY SURVEY

1974

PRINCIPAL REPORT

Bureau of Statistics  
Suva, Fiji

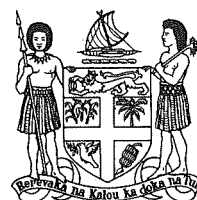

WORLD FERTILITY SURVEY

# FIJI FERTILITY SURVEY

1974

PRINCIPAL REPORT

Bureau of Statistics

P.O. Box 2221

Suva, Fiji

December 1976

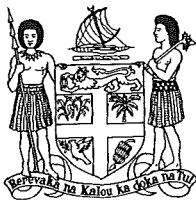

UNFPA LIBRARY

This report can be purchased at F\$2.50 (US\$3) per copy from:

The Government Printer  
Printing and Stationery Department  
P.O. Box 98  
Suva, Fiji.

HB  
1104.F5  
.F4  
1974

*Printed in Great Britain at The Spottiswoode Ballantyne Press by  
William Clowes and Sons Limited, London, Colchester and Beccles*

## PREFACE

The Fiji Fertility Survey has been a unique statistical project organized at the national level in the country. It was conducted by Fiji's Bureau of Statistics, with major financial support from the International Statistical Institute for whom the survey was the first pilot exercise in its global programme: the World Fertility Survey. While the experience gained through this survey is of direct relevance to the WFS personnel, the benefits accruing to Fiji include a wealth of experience for the staff of the Bureau engaged in this project, and a corps of trained field interviewers (referred to as enumerators in the report) and supervisors, who can now be readily employed for similar exercises in the future.

The report has been prepared with two groups of readers in mind. First, considerable interest has been expressed by international readers and research workers with regard to the methodology as well as the findings of the survey. Certain background information and a description of the environment in which the survey was conducted were therefore considered specifically appropriate to this group.

Second, there is the local readership comprising the officials of the government, social workers and the public at large. Their major interest, no doubt, lies in the application of the results of the survey for future planning and development of the country and its population.

Therefore some, but not necessarily the same, parts of the report may appear superfluous to one or the other group. I seek their kind indulgence, nevertheless.

Considerable time elapsed between the completion of field work in Fiji and the production of computer tabulations in London for report writing. Principal reasons were the need to refer edit queries back to Fiji and the development of a generalized computer package programme by the World Fertility Survey headquarters staff who directed and supervised the processing of Fiji survey data in London. The delay in publishing this report is, therefore, regretted.

I am deeply grateful for the contributions and cooperation of everyone who was associated, either directly or indirectly, with the Fiji Fertility Survey project. Their efforts in making it feasible and later bringing it to a successful conclusion are much appreciated.

M. A. Sahib  
National Director, Fiji Fertility Survey  
Government Statistician Emeritus

May 1976

# CONTENTS

	<i>Page</i>
<b>PREFACE</b>	iii
<b>INTRODUCTION</b>	xiii
<b>CHAPTER 1 Objectives of the Survey</b>	1
1. WFS objectives	1
2. Fiji objectives	1
<b>CHAPTER 2 The Social and Demographic Background of Fiji</b>	3
1. Geographical location	3
2. Social and ethnic background	3
3. Fertility and family planning	7
4. Education	9
5. Economy	9
<b>CHAPTER 3 The Organization and Methodology of the Survey</b>	11
1. Administrative considerations	11
2. Questionnaire content and pre-test	13
3. Sample design and procedures	15
4. Recruitment and training of supervisors and enumerators	17
5. Field organization	18
6. Office editing of the questionnaire and re-interviewing	20
7. Success rates	22
8. Coding	23
9. Computer editing and imputation of missing data	24
<b>CHAPTER 4 Checks on Quality of the Data</b>	26
1. Introduction	26
2. The post-enumeration survey	26
3. Comparison of contraceptive use reported at interview with Medical Department records	32
<b>CHAPTER 5 Commentary on the Main Findings</b>	35
Section A: General introduction	35
Section B: Population enumerated in the household schedule	36
1. Introduction	36
2. Population composition	36
Section C: Background characteristics of respondents to the individual interview	41
1. Introduction	41
2. Education and literacy	41
3. Religion	42
4. Pattern of work	43
5. Occupation of husband	44
6. Region and residence	44

	<i>Page</i>
Section D: Nuptiality and exposure to child-bearing	46
1. Introduction	46
2. Age at marriage	46
3. Marital stability	50
4. Breast-feeding, post-partum abstinence and amenorrhoea	51
5. Exposure status of respondents at time of survey	54
Section E: Fertility	56
1. Introduction	56
2. Birth cohort fertility: A comparison of household schedule with Census data	57
3. Fertility of never-married women	58
4. Marriage cohort fertility and marital stability	59
5. Age at marriage, and fertility	60
6. Age at marriage and timing of the first birth for different marriage cohorts	61
7. Age at marriage and fertility in the first five years of marriage, for different marriage cohorts	62
8. Geographical and social differentials in marriage cohort fertility	63
9. Social differentials in fertility in the first five years of marriage	65
10. Current fertility	66
Section F: Survivorship of children	70
1. Introduction	70
2. The current level of infant mortality	70
3. The effects of mortality on family size	70
Section G: Preferences for number and sex of children	72
1. Introduction	72
2. The desire to limit family size	72
3. Family sex composition and the desire to limit family size	74
4. Womens' perception of husbands' desires to limit family size	75
5. Geographical and social differentials in the desire to limit family size	76
6. Additional number of children desired	78
7. Total desired family size	78
8. The prevalence of unwanted pregnancies	79
Section H: Knowledge and use of contraception	81
1. Introduction	81
2. Knowledge of contraceptive methods	81
3. Ever-use of methods	81
4. Geographical and social differentials in ever-use	83
5. Current use of contraception	84
6. Comparison of survey findings on current use with Medical Department estimates	88
7. Geographical and social differentials in current use	89
8. Family sex composition and current use	90
9. Pattern of contraceptive use and future intentions to use	90
Section I: Use of contraception as related to fertility preferences	93
1. Introduction	93
2. Current use of contraception among women wanting no more children	93
3. Pattern of contraceptive use related to fertility preferences	95
Section J : Concluding comments	96

	<i>Page</i>
<b>MAIN BODY OF TABLES</b>	99
Section B: Household schedule tables (yellow pages)	99
Section C: Background characteristics of respondents to the individual interview (buff pages)	147
Section D: Nuptiality and exposure to child-bearing (gold pages)	163
Section E: Fertility (blue pages)	229
Section F: Survivorship of children (green pages)	317
Section G: Preferences for number and sex of children (orange pages)	335
Section H: Knowledge and use of contraception (pink pages)	385
Section I: Use of contraception as related to fertility preferences (grey pages)	441

#### TABLES IN CHAPTERS 1-5

##### *Table*

1. Estimated population by ethnic group (As at 31 December 1973)	7
2. Results of field work (A) Households	22
3. Results of field work (B) Eligible women	23
4. Overall success rates for eligible women by region and type of place of residence	24
5. Prevalence of complete, incomplete and missing dates for key demographic events	25
6. Success rate for PES survey	28
7. Characteristics of PES and main survey respondents	28
8. Consistency of reporting dates (raw data)	29
9. Consistency of reporting dates (summary)	30
10. Prevalence of discrepancies in number of live births	30
11. Nature of discrepancies in number of live births	31
12. Comparison of answers to questions 404 and 405	31
13. Comparison of answers to question 415	32
14. Estimation of under-reporting of contraceptive use	33
15. The percentage of all ever-married women who received lower primary level education or less – by current age and background variable	42
16. The percent distribution of women according to type of place of residence and level of education – by pattern of work	43
17. The percentage of women in 5-year age groups who were reported as single at the time of (a) 1956 Census, (b) 1966 Census, (c) 1974 Survey	48
18. The percent distribution of all ever-married women according to age at first marriage – by current age	48
19. Mean age at first marriage of those women who were married before age 25 – by current age and background variable	49
20. Salient features relating to marital stability – by years since first marriage	51
21. Median durations of (a) breast-feeding, (b) amenorrhoea, and (c) sexual abstinence following last live birth confined to women whose last live birth occurred before 1973 – by current age and background variable	53
22. The percent distribution of all ever-married women according to current exposure status – by current age and years since first marriage	55
23. Mean number of children ever born at time of (a) 1965 Census, (b) 1966 Census, (c) 1974 Survey – by age at that time	57
24. Mean number of children ever born for all women who were recorded on the Household Schedule and were resident in the household on the night prior to enumeration – by marital status and current age	58
25. The percent distribution of all ever-married women according to number of children ever born – by years since first marriage	59

<i>Table</i>	<i>Page</i>
26. Mean number of children ever born — by marital status and years since first marriage	60
27. Mean number of children ever born — by age at first marriage, current age and years since first marriage	61
28. Mean number of children born before, or within first 5 years of, first marriage — by age at first marriage and years since first marriage	62
29. Mean number of children ever born — by years since first marriage and background variable	64
30. Mean number of children ever born — by level of education, type of place of residence and years since first marriage	65
31. Mean number of children born before, or within first 5 years of, first marriage — by years since first marriage and background variable	66
32. Comparison of Survey and Registrar-General's estimates of age-specific fertility rates for the period 1971 to 1973	67
33. Indices of current marital fertility — by current age	68
34. Mean number of children born in last 5 years to women who have been continuously in the married state for the last 5 years — by current age and background variable	68
35. Mean number of live births, deceased children and living children — by current age	71
36. The percentage of currently married 'fecund' women who want no more children (or have been sterilized) — by number of living children (including any current pregnancy) and current age	74
37. Of currently married non-pregnant 'fecund' women who want another child and state a sex preference, the percentage preferring a boy	75
38. The percentage of currently married 'fecund' women with two living children who want no more children (or have been sterilized) — by number of living sons	75
39. The percent distribution of currently married 'fecund' women according to husbands' reported desire for another child — by women's desire for another child	76
40. The percentage of currently married 'fecund' women who want no more children (or have been sterilized) — by number of living children (including any current pregnancy) and background variable	77
41. Mean total number of children wanted by currently married women — by number of living children (including any current pregnancy) and background variable	79
42. The percentage of all ever-users who had never used a modern method — by current age	82
43. The percentage of all ever-married women who had ever used particular methods	84
44. The percentage of all ever-married women who had never used any contraceptive method — by number of living children and background variable	85
45. The percentage of 'exposed' women who were currently using contraception or had been sterilized — by number of living children and current age	87
46. The percentage distribution of current users of contraception according to particular method used — by number of living children	87
47. The percentage of women using the four main modern methods who were using each particular method	88
48. The percentage of 'exposed' women who are currently using contraception or have been sterilized — by number of living children and background variable	89
49. The percentage of women who are currently using any method — by number of living children and number of living sons	90
50. The percent distribution of all ever-married women according to pattern of contraceptive use — by number of living children	91
51. The percentage of currently married 'fecund' never users who intend to use contraceptives in the future — by current age	92
52. The percentage of 'exposed' women wanting no more children who are not currently using (a) any method, (b) any modern method of contraception — by number of living children	94



<i>Table</i>	<i>Page</i>
53. The percentage of 'exposed' women wanting no more children who are not currently using (a) any method, (b) any modern method of contraception – by current age and background variable	94
54. The percentage of currently married 'fecund' women wanting no more children who (a) have never used but intend to use contraception in the future, and (b) have never used and do not intend to use in the future – by current age	95

#### **APPENDICES**

I Fiji Fertility Survey Household Schedule and Questionnaire	497
II Notes on construction of variables	537
III Details of sampling and weighting	543
IV Sampling errors for main variables	553
V List of staff and their designations	562

#### **MAPS**

1. Fiji in relation to the Pacific area	4
2. The Fiji Islands	5

#### **FIGURES**

1. Population of Fiji	6
2. General fertility rates for Fijians and Indians 1957-1973	8
3. Population pyramids for all races based on (a) Survey data, and (b) Registrar-General's estimate for December 1973	37
4. Population pyramids for Fijians based on (a) Survey data, and (b) Registrar-General's estimate for December 1973	38
5. Population pyramids for Indians based on (a) Survey data, and (b) Registrar-General's estimate for December 1973	39
6. The percentage of women in 5-year age groups who were reported as single at the time of the 1956 Census, 1966 Census and 1974 Survey	47
7. The percentage of currently married 'fecund' women who want no more children or have been sterilized	73
8. The percentage of all ever-married women who had ever used (a) at least one modern method, (b) a traditional method only – by age	83
9. The percentage of all ever-married women who had ever used (a) at least one modern method, (b) a traditional method only – by number of living children	84



## TRANSLATION OF KEY TERMS USED IN THE TABLES

(English, Spanish and French)

Additional number of children wanted	Número adicional de hijos deseados	Nombre d'enfants encore désirés
Age at first marriage	Edad en que se casó por primera vez	Age au premier mariage
Amenorrhea	Amenorrea	Aménorrhée
Any modern method	Cualquier método anticonceptivo moderno	Méthode moderne quelconque
Any traditional method	Cualquier método anticonceptivo tradicional	Méthode traditionnelle quelconque
Average proportion of the time since first marriage which has been spent in the married state	Proporción del tiempo, desde que se casó por primera vez, en que ha estado efectivamente casada	Proportion de temps passé en état de mariage effectif depuis le premier mariage
Background variables	Antecedentes	Caractéristiques socio-économiques
Childhood type of place of residence	Tipo de lugar donde residió durante su niñez	Zone de résidence durant l'enfance
Current age	Edad actual	Age actuel
Current marital status	Estado civil	Situation matrimoniale actuelle
Married	Casada	Mariée
Widowed	Viuda	Veuve
Divorced	Divorciada	Divorcée
Deserted	Abandonada	Abandonnée
Separated	Separada	Séparée
Current pregnancy	Embarazo actual	Grossesse actuelle
Currently married women	Mujeres actualmente casadas	Femmes actuellement mariées
Ethnic group	Grupo étnico	Groupe ethnique
Exposed women	Mujeres expuestas al riesgo de embarazo	Femmes soumises au risque de grossesse
Exposure status	Exposición al riesgo de embarazo	Situation d'exposition au risque de grossesse
Pregnant	Embarazada	Enceinte
Post partum abstinence	Abstinencia post parto	Abstinence post-partum
Widowed, separated, divorced	Viuda, separada, divorciada	Veuve, séparée, divorcée
Sterilized	Esterilizada	Stérilisée
Not sterilized but infecund	No esterilizada pero infértil	Stérile sans être stérilisée
Fecund	Fértil	Fertile
Ever-married women	Mujeres alguna vez casadas	Femmes mariées au moins une fois
Fecund women	Mujeres fértiles	Femmes fertiles
First marriage dissolved by death of husband	Primer matrimonio disuelto por muerte del esposo	Premier mariage dissous par décès du mari
Had wanted no more children, or had wanted to delay an additional child, prior to the last (or current) pregnancy	No deseaba más hijos, o deseaba postergar el nacimiento de un hijo adicional antes de su último (o actual) embarazo	Ne désirait pas d'autre enfant, ou avait décidé de retarder une prochaine naissance antérieurement à la dernière (ou à l'actuelle) grossesse
First marriage dissolved by divorce or separation	Primer matrimonio disuelto por divorcio o separación	Premier mariage dissous par divorce ou séparation
Interval between first marriage and first birth	Intervalo entre el primer matrimonio y el primer nacimiento	Intervalle entre le premier mariage et la première naissance
Last closed interval	Ultimo intervalo cerrado	Dernier intervalle fermé
Level of contraceptive knowledge	Nivel de conocimiento de anti-ceptivos	Niveau des connaissances contraceptives
Level of education	Nivel de educación	Niveau d'études
None	Sin escolaridad	Néant
Lower primary	Hasta 6 años de estudios básicos	Jusqu' à 6 ans d'études primaires
Upper primary	Hasta 8 años de estudios	De 7 à 8 ans d'études
Secondary or higher	Más de 8 años de estudios	Secondaire et supérieur
Marriage undissolved	Matrimonio que no ha sido disuelto	Mariage qui n'a pas été dissous
Non-pregnant	No embarazada	Non enceinte
Number of children born in the past five years	Total de hijos nacidos en los últimos cinco años	Nombre d'enfants nés durant les cinq dernières années
Number of children ever born	Número total de hijos	Nombre total d'enfants
Number of deceased children	Número de hijos que han fallecido	Nombre d'enfants décédés
Number of living children	Número de hijos actualmente vivos	Nombre d'enfants vivants

Number of living children (including any current pregnancy)	Total de hijos actualmente vivos (incluyendo un embarazo actual)	Nombre d'enfants vivants (y compris la grossesse actuelle)
Number of living sons	Total de hijos varones actualmente vivos	Nombre de garçons vivants
Number of months breastfeeding	Total de meses que ha dado pecho al nacido vivo	Nombre total de mois d'allaitement
Occupation of husband	Ocupación del esposo	Occupation professionnelle du mari
Professional & clerical	Profesional y oficinista	Profession libérale, employé de bureau
Sales & service	Venta y servicios	Commerce et services
Specialized farmer	Granjero especializado	Agriculteur spécialisé
General farmer	Granjero no especializado	Agriculteur non spécialisé
Skilled manual	Obrero especializado	Ouvrier spécialisé
Unskilled manual	Obrero no especializado	Manoeuvre
Pattern of contraceptive use	Patrón de uso de métodos anticonceptivos	Mode d'utilisation des méthodes contraceptives
Never but intends	No ha usado nunca, pero piensa usar	N'a jamais utilisé, mais pense utiliser
Never and not intends	No ha usado nunca y no piensa usar	N'a jamais utilisé et n'y songe pas
Past but not current	Ha usado pero actualmente no usa	A utilisé mais n'utilise pas actuellement
Past but now no need	Ha usado pero actualmente no necesita	A utilisé mais n'en a pas besoin actuellement
Sterilized	Esterilizada	Stérilisée
Current user	Usa actualmente	Utilise actuellement
Percentage of women who are currently using a contraceptive method or have been sterilized	Porcentaje de mujeres que están actualmente usando anticonceptivos, o han sido esterilizadas	Pourcentage des femmes qui utilisent actuellement une méthode contraceptive ou qui ont été stérilisées
Percentage of women who never used any contraceptive method	Porcentaje de mujeres que nunca han usado métodos anticonceptivos	Pourcentage de femmes qui n'ont jamais utilisé de méthodes contraceptives
Percentage preferring a boy	Porcentaje que prefiere un hijo varón	Pourcentage préférant un garçon
Percentage who want no more children (or have been sterilized)	Porcentaje que no desea tener más hijos (o han sido esterilizadas)	Pourcentage qui ne désire plus d'enfant (ou qui sont stérilisées)
Pregnant	Embarazada	Enceinte
Proportion males	Proporción de varones	Proportion de garçons
Religion	Religión	Religion
Methodist	Metodista	Méthodiste
Catholic	Católica	Catholique
Hindu	Hindú	Hindoue
Moslem	Musulmana	Musulmane
All others	Otras	Autres
Resident in the household on the night prior to enumeration	Residente en el hogar la noche anterior a la enumeración	Résidait dans le ménage la nuit précédant l'énumération
Sexual abstinence	Abstinencia sexual	Absence de rapports sexuels
Specific contraceptive methods	Métodos anticonceptivos específicos	Méthodes contraceptives précises
Pill	Pildora	Pilule
Intra uterine device (IUD)	Dispositivo intra uterino	Dispositif intra-utérin
Other female (diaphragm, douche, jelly, cream, foam, tablets, tampons, sponge)	Otros métodos femeninos (diafragma, ducha, jalea, crema, tabletas de espuma, tapón, esponja)	Autres méthode féminine (diaphragme, douche, gelée, crème, comprimés effervescents, tampon, éponge)
Condom	Condón	Condom
Rythm	Ritmo	Méthode ogino
Withdrawal	Retiro	Coït interrompu
Abstinence	Abstinencia	Abstinence
Sterilization {male female}	Esterilización {masculina femenina}	Stérilisation {masculine féminine}
Injection	Inyección	Piqûre
Specified number of marriages	Total de matrimonios declarados	Nombre total de mariages déclarés
State a sex preference	Declara una preferencia por el sexo del próximo nacido vivo	Déclare une préférence pour un sexe
Total number of children wanted	Total de hijos deseados	Nombre total d'enfants désirés

Type of place of residence  
Suva  
Other urban area  
Rural area  
Women who first married at least  
five years ago  
Work status before first marriage  
Never worked  
Worked only before marriage  
Worked at home after marriage  
Worked away after marriage  
Year of birth  
Years since first marriage

Tipo de lugar donde reside  
Suva  
Otra área urbana  
Area rural  
Mujeres que se casaron por  
primera vez por lo menos  
hace cinco años  
Situación de trabajo antes del  
primer matrimonio  
Nunca trabajó  
Trabajó solamente antes del  
matrimonio  
Trabajó en la casa después de  
su matrimonio  
Trabajó fuera de la casa después  
de su matrimonio  
Año de nacimiento  
Años transcurridos desde el  
primer matrimonio

Zone de résidence  
Suva  
Autres zones urbaines  
Zone rurale  
Femmes mariées depuis cinq ans  
au moins  
Emploi avant le premier mariage  
N'a jamais travaillé  
A travaillé seulement avant le  
mariage  
A travaillé à la maison après le  
mariage  
A travaillé hors de chez elle  
après le mariage  
Année de naissance  
Années écoulées depuis le  
premier mariage

## INTRODUCTION

The Eleventh Session of the Conference of Asian Statisticians held in Manila, Philippines, in July 1972, had on its agenda an item entitled 'World Fertility Survey'. A paper on the subject, prepared by the International Statistical Institute (ISI), was presented by Dr. Mercedes Concepción, a member of the Programme Steering Committee of the World Fertility Survey (WFS). While expounding the nature of the project, its purpose, its period of implementation, its relationship to the United Nations World Population Year 1974, its sources of finance and its sponsors, Dr. Concepción mentioned that the WFS programme would start a pilot survey to test the feasibility and the implementation of the global project.

Fiji's Government Statistician, Mr. M.A. Sahib attended the conference as this country's delegate. After discussion with his colleagues on his return home, he suggested to the ISI that they might wish to consider carrying out the pilot survey in Fiji. Fiji had some distinct advantages such as a 'closed' population which was compact and multi-racial in character; an active family planning programme; the availability of basic statistical information for sample design; a very active Bureau of Statistics; and the fact that since Fiji had never undertaken a survey of the KAP (knowledge, attitude and practice) type, the response should be less prone to biases than populations subjected to repetitive surveys. Mr. E. Lunenberg, Director of the Permanent Office of ISI in The Hague, Netherlands, and Sir Maurice Kendall, Project Director of the WFS, responded favourably to the idea of Fiji as a venue for a pilot study. Sir Maurice Kendall subsequently visited the country in March 1973 and after investigation offered the first pilot study to Fiji. This offer was duly considered by the Government of Fiji and accepted.

Two members of the technical staff from the WFS Professional Centre in London, Dr. C. Scott and Dr. J.G.C. Blacker, visited Fiji in July 1973. In consultation with local officers of the Bureau of Statistics and Medical Department, they designed the methodology of the project and estimated the cost structure. They were followed in August by Mr. J.W. Lehman of ISI, Mr. R.A. Henwick of ISI and Mr. G.P. Gold from the United States Agency for International Development (USAID). Contract negotiations were conducted and an Agreement was drawn up and signed between the Government of Fiji and the ISI covering the conduct, finance and use of survey results.

It should be apparent, therefore, that the Fiji Fertility Survey (FFS) has been a joint project of the Government of Fiji and the ISI through its organization the World Fertility Survey. The Agreement provided that the entire finance of the FFS would be provided by USAID under the auspices of ISI. The WFS was also to provide technical expertise as the need arose. As its contribution the Government of Fiji, through the Bureau of Statistics, would execute the project in Fiji. Mr. M.A. Sahib, Government Statistician, would be the National Director for the FFS and he would be assisted by Mr. N.B. Navunisaravi, Statistician, Mr. R. Chandra, Assistant Statistician; and Mr. J.G. Cleland, who was working in Fiji as a U.K. Technical Assistance Officer. The Government of Fiji would also provide office accommodation.

The body of this report consists of detailed tables. The descriptive chapters which precede these tables are made up as follows: The objectives of the survey are discussed in Chapter 1. Chapter 2 gives a general introductory description of Fiji. Chapter 3 outlines the administrative framework and methodology of the survey. In Chapter 4, the results of checks on the quality of data are presented. Chapter 5, sub-divided into ten sections, contains a commentary on the main findings of the survey.

For both the ISI and Fiji, the FFS was a new project without precedence and in view of the declared purpose of the WFS, the staff in London were anxious to learn of the various problems encountered in the pilot in order to recommend to the participating countries the most viable survey methodology. Accordingly, a detailed report entitled *The Fiji Fertility Survey: A Critical Commentary on Administration*

*and Methodology* was prepared by local staff immediately on completion of the survey. This report has already been published in the WFS Occasional Papers Series. Further analysis of the data, using more advanced statistical and demographic techniques, will be undertaken at a later date. It is hoped that these further results will be published in about twelve months' time.

## ACKNOWLEDGEMENTS

It is a pleasant duty to acknowledge the assistance rendered by a vast number of people, both local and overseas, in making this survey such a success. Sir Maurice Kendall was always very helpful and responsive in all matters dealing with the FFS. Of his staff in London, grateful appreciation is expressed to Drs. C. Scott and J.G.C. Blacker for preparing the first report which laid the foundation of the FFS; to Mr. M. Vaessen who assisted in the pre-test; to Mrs. A. Whitfield and Dr. V.K. Verma for help with training; to Dr. M. Ahmad for providing assistance during field enumeration and later in organizing editing procedures; to Mr. L. Rehlin for designing coding plans and supervising the analysis of data; and to Mr. V.C. Chidambaram for assistance with the tabulation plan. Drs. G. Feeney and J. Palmore of the East-West Centre of Hawaii also assisted in the pre-test and training, respectively.

Liaison on technical matters was maintained with the WFS Professional Centre in London, and funds were channelled from the Administrative Centre located at the Permanent Office of the ISI in The Hague. The willing cooperation shown by Mr. R. Henwick and Mr. C.J. Hendriks in dealing with matters related to finance is much appreciated.

The Mayor of Labasa Town Council was kind enough to allow the survey staff to use the Council Chambers for enumerator training in Labasa. Similar facilities were made available by the Gospel Church at Lautoka whose hall was used. In Suva, the Government Training Centre allowed the use of their two lecture halls and adjacent syndicate rooms not only for training but also during the editing and coding stages. The Principals of Derrick Technical Institute, Labasa Secondary School, Nadi Muslim High School and Tavua High School made lecture rooms available for the training of listing enumerators early in the survey. The court-house in Taveuni was used for a similar purpose. No payment was involved for use of these facilities and their generosity is warmly acknowledged.

The Commissioners of each division and their District Officers always showed willing cooperation and, at times, provided temporary office accommodation thereby facilitating the work of field staff. Medical Officers and their nursing staff were similarly helpful, both during the main survey and later during the validation checks. At some centres the Social Welfare Officers also assisted in a like vein. In the more remote areas, leaders of local communities provided temporary living accommodation to the field personnel, as well as to the senior headquarters staff who went out on supervisory duties. Their gestures are deeply appreciated.

The success of this survey is also due to the untiring efforts of the staff employed at the survey headquarters in Suva. They included the temporary staff such as Mr. D.R. Sukhu, administrator; Mr. I. Vakuruivalu, assistant administrator; Mr. F. Tofinga, accountant; and their clerical and typing assistants. Grateful mention should be made of the editing staff and their supervisor, Dr. E. Uluviti, who performed their arduous task with success.

Of the permanent people who are regular members of the Bureau of Statistics, Mr. M.A. Sahib, Mr. N.B. Navunisaravi and Mr. R. Chandra worked long hours and shouldered many responsibilities from the very beginning of the survey; their enthusiasm needs special mention.

Working with the local team also was Mr. J.G. Cleland. It was fortunate that he was available locally at this opportune moment. In July 1974 he joined the WFS staff and assisted with the reports as his first WFS assignment. In fact he drafted the last chapter containing the main findings of FFS and arranged the detailed tables in their logical sequence. His contributions at all stages were indeed most useful.

Many of the activities could not have been performed were it not for the cheerful support provided by

the National Director's personal secretary, Mrs. Ulamila Ryland. She worked during the early stages and was later responsible for the preparation of the reports. She was ably assisted by Mrs. D.L. Sharma and Mrs. L. Ledua.

The credit for the success of the FFS is due most of all to the supervisors and enumerators who worked untiringly in difficult conditions. Their efficiency and dedication deserve the greatest commendation.





## CHAPTER 1

# OBJECTIVES OF THE SURVEY

### 1. WFS OBJECTIVES

The World Fertility Survey is an international programme of research into human fertility behaviour. It is being undertaken by the International Statistical Institute with the collaboration of the United Nations and in cooperation with the International Union for the Scientific Study of Population in observance of World Population Year 1974.

The basic aim of the WFS is to provide the scientific information which will permit each participating country to describe and interpret the fertility of its population. Within the broad area of fertility research, the individual country surveys undertaken as part of the WFS would strive to identify meaningful differentials, or patterns of fertility, as well as fertility regulation; and to help in the clarification of factors affecting fertility. Improved data on these topics would clearly facilitate national efforts in economic, social and health planning for development.

A further value of the WFS programme is its international nature and hence the opportunity it provides for the international comparability of data. The interpretation of national data on fertility will be greatly enhanced when placed in a comparative framework. Needless to say, there is considerable scientific interest in the availability of comparative data on fertility for populations which differ widely with respect to their socio-economic character.

The Fiji Fertility Survey has been one such national survey in the WFS programme. The purpose and intention of the WFS in the Fiji project was, however, slightly different. As has been explained earlier, the ISI wished to treat the FFS as its pilot project to test the machinery for the world programme, namely the core questionnaire, the sampling, the organization, the cost structure, the staffing arrangements, the analysis of data, the interpretation of results and the role of the WFS itself. (The WFS programme also includes the design and use of sub-sets of questions, or modules, on specific topics but none of these were tested in the Fiji project.)

### 2. FIJI OBJECTIVES

While aiding the WFS in attaining their objectives to the fullest extent possible, Fiji also had some local primary objectives. The first was an assessment of its family planning programme. Such a study was intimated in Fiji's Development Plan VI, which had indicated that the family planning programme was to be the subject of an early evaluation during the plan period 1971-1975. Thus the WFS pilot project came at an opportune time, and it was considered highly advisable to mobilize all available local resources to undertake this exercise.

It is widely known that Fiji has had an active and successful family planning policy since the early 1960's. Nevertheless, concern was felt in some quarters because the decline in fertility seemed to be slowing down. Both the Medical Department and the Bureau of Statistics were anxious to learn more about the 'hard-core' of non-users in the population which the Government's family planning services were not reaching effectively.

A second and interrelated objective was to use the survey results for demographic analysis. The figures on registered births give a broad indication of fertility trends, but they are subject to an unknown, if small, error due to under-registration of events. Furthermore, they provide little information on the inter-relationship of fertility and socio-economic factors, or on the determinants of fertility decline. Although the sample size used in the FFS may preclude detailed analysis of some of these features, because the

maternity histories of an appreciably larger sample of women would be needed, a great deal of new knowledge and understanding will be forthcoming from the survey. Moreover, the registration of deaths in Fiji is incomplete. Thus the survey will be useful in providing more reliable estimates on infant and child mortality than are currently available.

The United Nations declared 1974 as 'World Population Year' (WPY). A third objective, therefore, was to provide Fiji with an active role in this. Fiji is a member of the UN, and it was incumbent on the country to participate in WPY. It is a matter of pride for Fiji that it is the first country to be making such a contribution to World Population Year.

## CHAPTER 2

# THE SOCIAL AND DEMOGRAPHIC BACKGROUND OF FIJI

### 1. GEOGRAPHICAL LOCATION

The Fiji archipelago lies approximately 18° south of the equator on the 180th meridian (see Map 1). It comprises more than 300 islands of varying size scattered over 164,000 square miles (425,000 km<sup>2</sup>) of the Pacific Ocean. About one hundred of these islands are inhabited, most of the remainder being used for temporary residence and for planting. The two principal islands are Viti Levu and Vanua Levu which together comprise an area of 6,148 square miles (15,923 km<sup>2</sup>) or 87 percent of the total land area of 7,055 square miles (18,272 km<sup>2</sup>). The relative position, size and shape of the main islands can be seen from Map 2.

Most of the islands are of volcanic origin and have mountainous centres with flat, arable land around the coast. There are notable river plains, which penetrate into the centres of the major islands. These plains are fertile but liable to recurrent flooding. Such catastrophies have a marked effect on the economy of the people on these plains.

The larger islands have clearly defined wet and dry climatic zones. The windward or wet side of Viti Levu (where Suva, the capital city, is situated) has an average rainfall of about 120 inches (305 cm) a year compared to about 70 inches (178 cm) on the drier side. The country in the windward area is, for the most part, thickly forested; while that to the leeward is generally open reed and grass-covered country. The greater proportion of the rain falls between the months of September and March, during which period hurricanes are likely to pass through this group of islands. The temperature ranges from 60° to 90°F (15°C to 32°C) throughout the year.

Fiji is the cross-roads of the South Pacific. It is the focal point for travel between the island territories of the region. It is well served by international airlines: some six of them call regularly at its international airport at Nadi. Ocean-going vessels also make regular calls at Fiji, particularly at Suva and, to a lesser extent, at Lautoka, the second largest town. The country thus possesses a well-developed infrastructure for international communications. The major islands are linked by a domestic airline, but the remoter islands are served by irregular shipping facilities posing difficulties of administration.

Fiji is traditionally divided into fourteen provinces which have further sub-divisions called *tikina*. These fourteen provinces are grouped for administrative purposes into Western Division, Central Division, Northern Division and Eastern Division. The divisional boundaries can be seen on Map 2.

### 2. SOCIAL AND ETHNIC BACKGROUND

Fiji is a country of various ethnic groups, of varied beliefs, cultures and traditions, all living in a harmonious unity under an avowed policy of multi-racialism and personal freedom, which has existed since the end of internecine tribal wars and the signing of the Deed of Cession on 10 October 1874. The event and the conditions of Cession are embodied in this historic document. Thereafter, Fiji became a Crown Colony and remained so until October 1970, when it became an independent country within the Commonwealth and adopted a parliamentary system of government.

Parliament is made up of two Houses: The House of Representatives consists of fifty-two members elected on a mixed communal and cross-voting system. The Senate has twenty-two members nominated by the Fijian Council of Chiefs, the Prime Minister, the Leader of the Opposition and the Rotuman Council. The Queen is the Head of State, and the Governor-General is her representative in Fiji.

Map 1

FIJI IN RELATION TO THE PACIFIC AREA

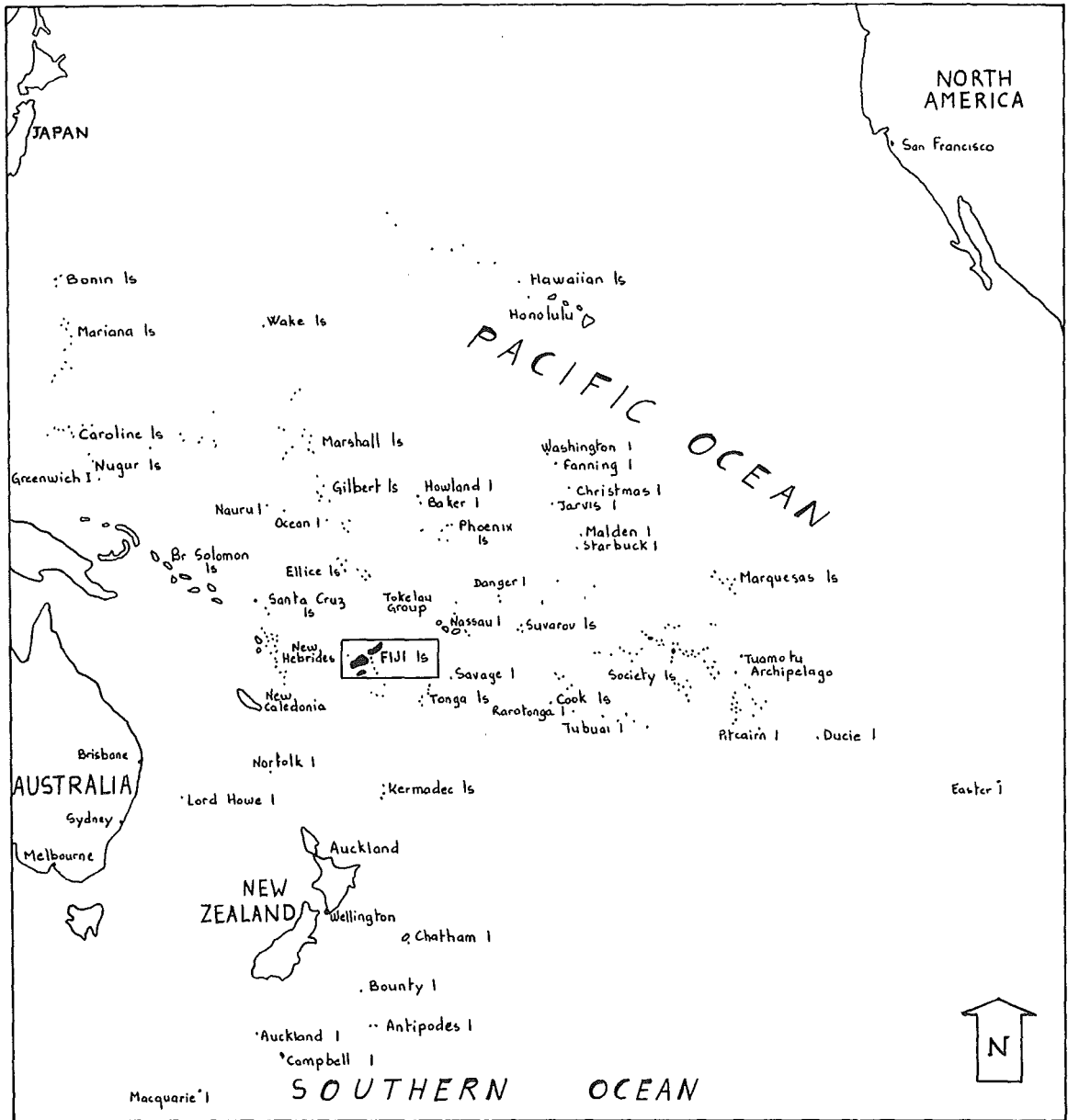

At the last census of population in September 1966, 476,727 people were enumerated as living in the Fiji group. Of these, Viti Levu and its off-shore islands accounted for 350,000 persons, or 73.5 percent. Some 84,000 people, or 17.7 percent, lived on Vanua Levu and its off-shore islands while the remaining 42,000, or 8.9 percent, inhabited the other islands. About one-third of the population lived in areas classified as urban and peri-urban. The total population of Fiji at 31 December 1973 was estimated to be 553,700. Of these, the city of Suva was estimated to have some 66,000 people, while the town of Lautoka had about 21,000 people.

The population is composed of two major ethnic groups: the Fijians and the Indians. Fijians, who currently number 241,700, some 44 percent of the total, are the indigenous people. At the time of Cession



Figure 1  
POPULATION OF FIJI  
(Source: Decennial Censuses)

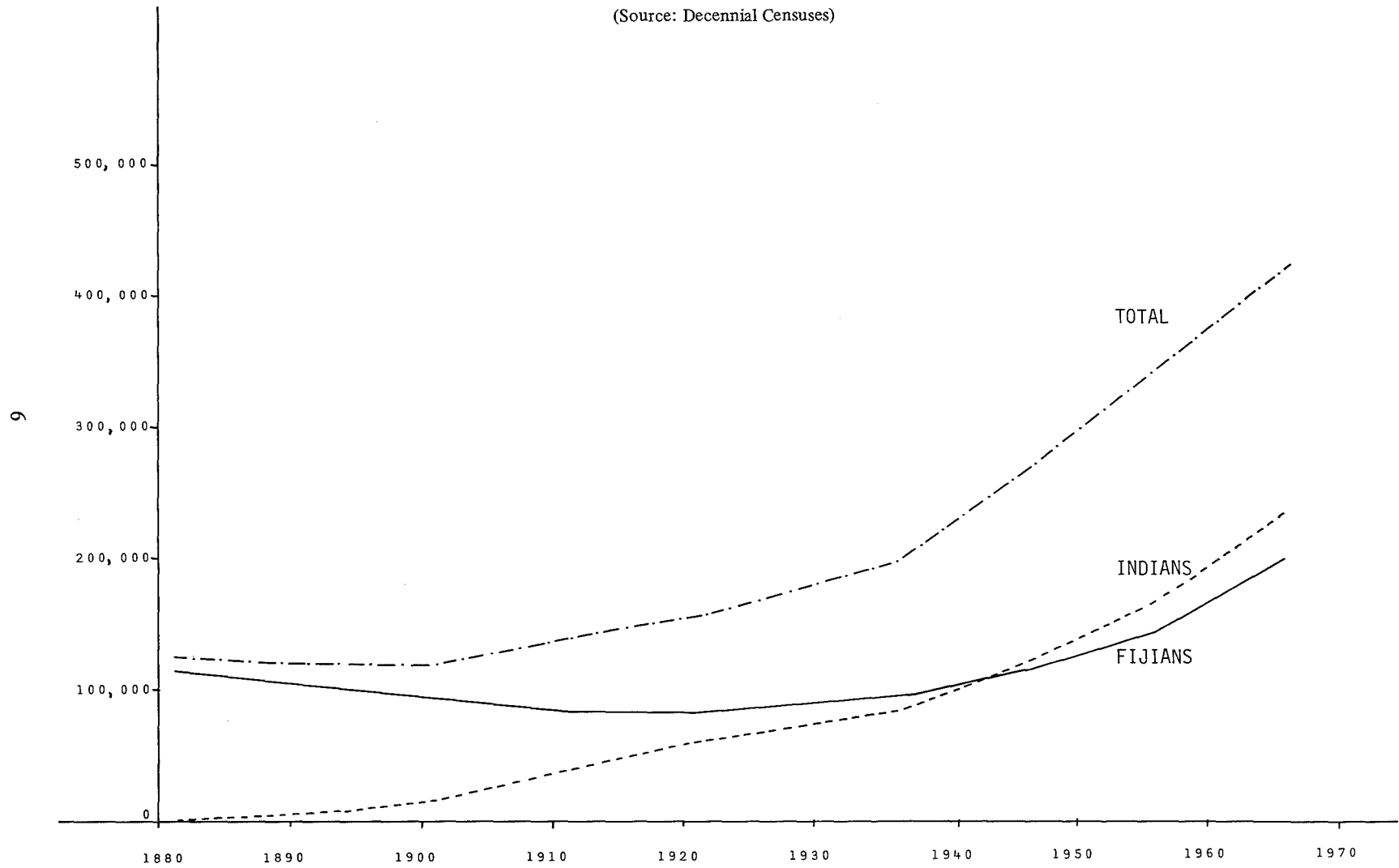

in 1874, Fiji was populated almost entirely by Fijians. Various estimates have been given of their number, the most probable being about 150,000. Immediately after Cession a measles epidemic, and various other maladies against which Fijians had little natural immunity, steadily reduced their population. By 1911 they numbered 87,000. Thereafter, this decline was checked, but in 1918 an influenza epidemic reduced the population further until, by the time of the census taken in 1921, the number had fallen to 84,000. A steady increase has taken place since that time, as shown in Figure 1.

Shortly after Cession, the economic development of Fiji demanded more labour than the native population could supply and in 1879 the immigration of indentured labourers from the Indian sub-continent was started. Between that year and 1916, when sponsored immigration virtually ceased, 40,000 to 50,000 Indians were introduced in Fiji. Only a minority of them returned to India on expiry of their indenture period. These immigrants arrived with few womenfolk; therefore, at first they reproduced themselves slowly. The Census of 1921 enumerated 61,000 Indians, but by 1946, 25 years later, their number had virtually doubled to 121,000. Some 281,400 Indians were estimated to be living in Fiji at the end of 1973, which represents 51 percent of the total population.

Other components of Fiji's population are Chinese, Europeans, Pacific Islanders and people of mixed racial descent. Together they numbered 30,600 or 5 percent of the total, at the end of 1973. Table 1 gives the various components of Fiji's population.

Fiji's population is youthful in character. Some 40 percent of the population is currently under 15 years of age. In 1973 the dependency ratio — the population of ages 0 to 14 years and over-60, per one hundred persons aged 15 to 59 years — was 82. In developed countries, this ratio would be nearer 60.

Females in the reproductive age span of 15 to 44 years numbered 127,600, representing 47 percent of the total female population at the end of 1973. This proportion is likely to grow in the years immediately ahead reflecting the high birth rate prior to the 1960's.

**Table 1**  
**ESTIMATED POPULATION BY ETHNIC GROUP**  
(As at 31 December 1973)

Ethnic group	Male	Female	Total	Percentage of total
Fijians	122,998	118,731	241,729	43.7
Indians	141,926	139,429	281,355	50.8
Europeans	904	1,747	2,651	0.5
People of mixed descent	4,903	4,935	9,838	1.8
Pacific Islanders	3,742	3,354	7,096	1.3
Rotumans	3,517	3,353	6,870	1.2
Chinese	2,125	2,028	4,153	0.7
<b>Total</b>	<b>280,115</b>	<b>273,577</b>	<b>553,692</b>	<b>100.0</b>

### 3. FERTILITY AND FAMILY PLANNING

According to birth registrations compiled by the Registrar-General, which are thought to account for nearly 90 percent of all births, the crude birth rate fell from 40 per thousand in the late 1950's to 28 per thousand in 1973. The change in fertility during this period is best summarized by the fall in the general fertility rate (see Figure 2). The decline amongst Indians commenced at the beginning of the 1960's while the Fijian decline started in the middle of that decade.

One of the major influences on recent fertility trends has been the family planning programme. Though the Medical Department opened a few clinics in 1957, a national programme was not initiated until 1962 and first achieved a major impact with the advent of the Lippes Loop in 1964. Since that date, the popularity of the loop has waned, but that of pills and condoms has grown. The acceptability of



Births per  
thousand  
women aged  
15-44

Figure 2  
GENERAL FERTILITY RATES FOR FIJIANS AND INDIANS 1957-1973 (3-YEAR MOVING AVERAGES)  
(Source: Registrar-General)

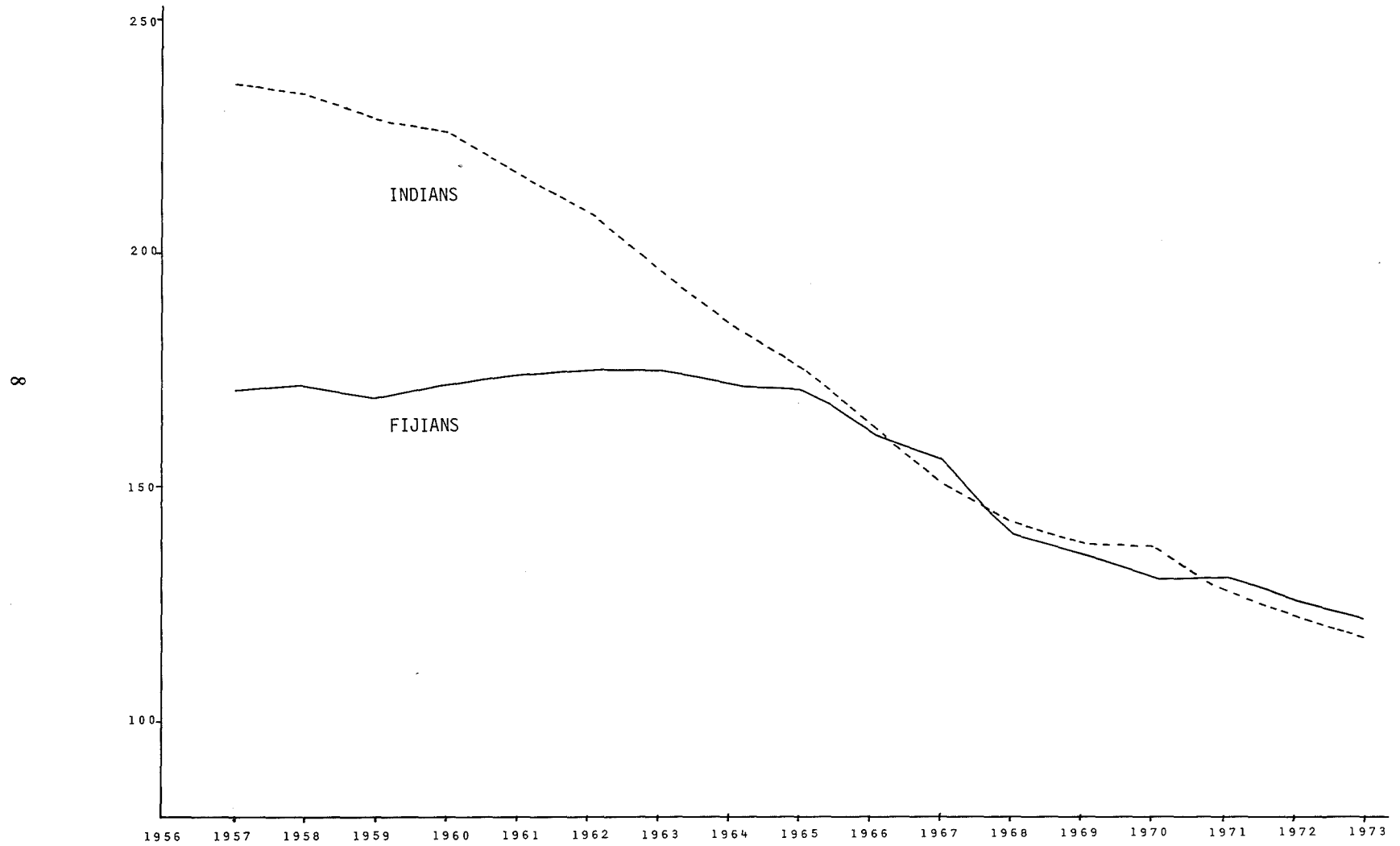

tubal-ligation has also increased, but the number of vasectomies performed each year has remained negligible.

The Medical Department, through its network of hospitals, health centres and nursing stations, is responsible for the provision of contraceptive supplies; though oral contraceptives at subsidized prices are available at pharmacies without prescription and condoms are sold by both pharmacies and other retail outlets. The Family Planning Association, founded in 1962, has concentrated on publicity. Abortion is illegal in Fiji except in certain severely limited circumstances and no reliable estimates of the incidence of illegal abortion are available.

The Medical Department has evolved a detailed service statistics system to monitor the progress of the family planning campaign from which it is estimated that the proportion of all women in the reproductive age span using one of the recommended methods of family limitation has risen from a very low level at the beginning of the programme to nearly 25 percent in recent years. However, with the exception of two small scale studies, no demographic or family planning surveys have been conducted.

Though the family planning campaign has undoubtedly played a major role in the fertility decline of the last ten years, rising age at marriage among the Indian population has also been a significant factor. The proportion of Indian women aged 15 to 19 who are single has risen from 54 percent (1956 Census), to 77 percent (1966 Census) and to 87 percent (1974 Survey). Marriage patterns for Fijian women, however, have remained constant. Child-bearing outside marriage is thought to be very rare among Indians but less uncommon amongst Fijians. The prevalence of *de facto* unions as opposed to legal wedlock is also higher in the latter community.

In contrast to the registration of births, the registration of deaths is known to be seriously defective. Estimations based on inter-censal survival indicate a crude death rate of about 13 per thousand in the decade 1956 to 1966. It is thought that the infant death rate has fallen from over 100 in the 1950's to about 65 in the mid-sixties. In 1973, the infant death rate recorded by the Medical Department was 34 for Fijians and 50 for Indians.

#### 4. EDUCATION

The last 20 years has seen a major expansion in Fiji's educational system. The proportion of children aged 6 to 14 (which broadly corresponds to the primary school age-span) attending school has risen from about 70 percent in 1956 to nearly 100 percent in 1973. The expansion in secondary school enrolment has been even greater. In 1956, approximately 15 percent of boys and 8 percent of girls aged 15 to 19 were attending school; the corresponding figures for 1973 are 39 and 36 percent. The English language is the medium of instruction in some primary and in all secondary schools. Though no direct measures of literacy have been taken, it is thought that about three-quarters of the adult population are literate in their mother tongue and about half are literate in English.

#### 5. ECONOMY

Fiji has a developing economy. The Gross Domestic Product was estimated to be F\$251.71 (US \$316.65) millions in 1973 which gives a *per capita* G.D.P. of F\$456 or US \$574. It has a large agricultural base, with sugar and copra as its main products. Subsistence agriculture is also prevalent. Sugar growing is concentrated in the Western Division and Macuata province of the Northern Division. Copra is the mainstay of Cakaudrove province of the Northern Division and the islands of the Eastern Division. The rest of the Northern and Central Divisions contain mixed farming, including the growing of rice and staple root crops, and some dairy and livestock raising. Market gardening is common around Suva and certain other parts of Viti Levu. Forestry is emerging as an important element in Fiji's economy.

Non-agricultural sectors of the economy have grown since 1966. The proportion of the total labour force engaged in non-agricultural activities has risen from 44 percent in 1966 to an estimated 53 percent in

1973. The manufacturing sector is growing mainly to meet local requirements, but attempts are also being made to service other South Pacific territories with a limited range of manufactured goods. The building and construction, distribution, transport and communication sectors have also expanded, partly in response to the rapid growth of tourism which has now become the second most important foreign exchange earner.

Female participation in the labour force is increasing but is still at a low level. According to a Labour Force Survey conducted in 1973, 13 percent of Fijian women aged 15 and over (excluding those in full-time education) were economically active in non-agricultural sectors and an additional 5 percent in agricultural activities. Indian female participation is even lower, the corresponding figures being 8 and 3 percent.

## CHAPTER 3

# THE ORGANIZATION AND METHODOLOGY OF THE SURVEY

### 1. ADMINISTRATIVE CONSIDERATIONS

Several major factors, local and international, affected the conduct and implementation of the Fiji Fertility Survey. Normally in Fiji, no major exercise of such a nature is undertaken during the wet season, from December to May, because communication and travel become difficult during these months. However, in view of the pilot nature of the Fiji project and the desire of the WFS to learn as much from the Fiji survey as possible prior to the implementation of surveys in other countries, the FFS had to be mounted during the rainy months. This had its effect. Although Fiji escaped any major hurricane during the survey period, it had the wettest March in history with widespread flooding in most areas; and March 1974 was the principal month of field operations. As a result, field work had to be stretched over a longer period with the consequential increase in expenditure.

Even before the main fieldwork began, the world fuel crisis was affecting the project. As Fiji imports all its petroleum products, restrictions on use of petrol were imposed by the Government. These restrictions affected fuel for cars and motor-driven boats that are generally used for travel in coastal waters and rivers. However, some reprieve came when, at the appeal of the National Director, the restrictions were less severely applied to the car provided for FFS work; but there was no escape from the rising fuel prices which added to the costs.

The world-wide inflationary spiral which started in 1973 had its effect in Fiji too. For instance, the Consumer Price Index, compiled by the Bureau of Statistics, rose from 136.6 in July 1973 (July 1968 = 100) to 158.8 in June 1974. Such a rapidly rising price structure necessitated two revisions of salaries and wages within the survey period.

Turning now to the administrative details, an *ad hoc* committee comprising representatives of the Bureau of Statistics, Central Planning Office, Medical Department, Family Planning Association, Fijian Affairs Board and Social Welfare Department was organized under the chairmanship of the Government Statistician. The purpose of this committee was to ensure that the needs and particular interests of all departments were considered in the design of the survey.

It was decided from the outset that the FFS should be conducted under the provisions of Fiji's Statistics Act. This Act empowers the Government Statistician to collect information from individuals and, at the same time, lays down penalties for disclosure of answers given in confidence.

In the Agreement between the ISI and the Government of Fiji, the span envisaged for the entire survey was to be from 13 August 1973 to 30 June 1974; however, this period was extended by a year. An outline of the time-table for the survey is shown below.

The administrator, the assistant administrator and the accountant, were all former civil servants who had retired recently. Their knowledge of civil service regulations and accounting procedures proved most useful. From the start, a good cross section of the communities living in Fiji was represented among the office and field staff. A complete list of staff and their designations is given in Appendix V.

The entire operation of the survey was directed from the Bureau's premises. One office was converted into the survey operations room with large scale maps on the walls showing the sample areas. This room was adjacent to the National Director's office thus facilitating easy reference and accessibility during

### SURVEY TIME-TABLE

August/September 1973	Design of the sample, and preparation of the first draft of the questionnaire
October 1973	Pre-test of the questionnaire
November/December 1973	Mapping of sample areas
December 1973	Adaptation and printing of the final version of the questionnaire
January 1974	Household listing in sample areas
January/February 1974	Recruitment of supervisors and enumerators
February/April 1974	Selection of sample households
April/June 1974	Training of supervisors and enumerators
May 1974	Field enumeration
June 1974	Editing, coding and transcription of questionnaires
July 1974 onwards	Post-enumeration survey
	Validation checks on contraceptive use using Medical Department records
	Data processing in London
	Preparation of reports

### ORGANIZATION CHART

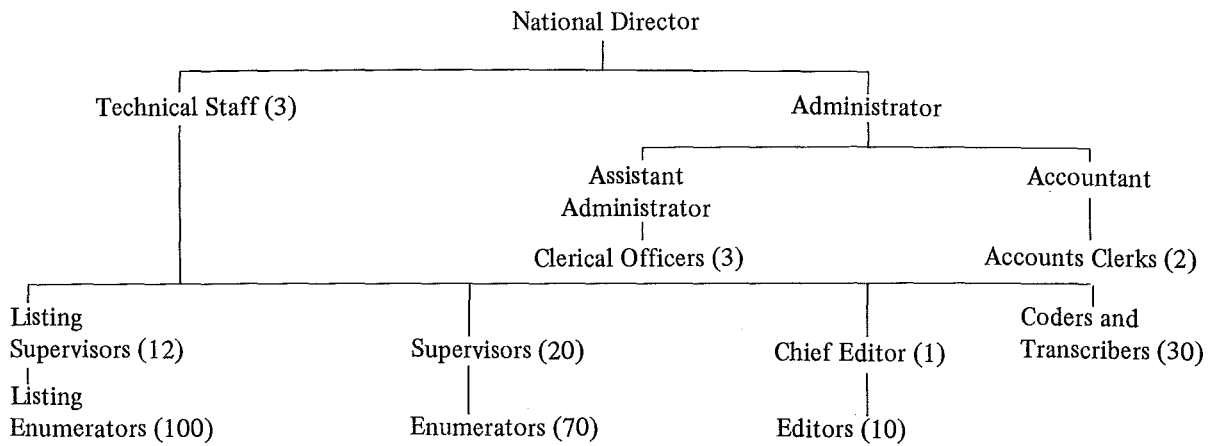

meetings, discussions and planning of field operations. All stocks of supplies, including questionnaires, forms, manuals and stationery, were maintained at the headquarters. During the main field work, the Bureau was the focal point in the Central/Eastern Division for all meetings. In the Western Division, the Commissioner made available a fairly large room which was converted into a regional office. Some supplies were maintained there and a telephone was also installed. Similar office space was not available in the Northern Division. However, the divisional operations room was used as a meeting point. Supplies for this division were maintained at the homes of supervisors.

Editing was carried out in the rooms of the Government Training Centre. These rooms were later used for storage of questionnaires during checking and reconciliation of computer queries. The questionnaires have since been transferred to the archives for permanent storage. Additional office space became a necessity for the coding phase and the Masonic Hall, which is about a mile-and-a-half away from the Bureau, was rented at nominal cost.

With regard to communication, telephone services are well-established in Fiji. Although mail is also regular, it was found during the survey that a better co-ordination could be achieved by telephone. All

supervisors were instructed to contact the Bureau regularly to report on progress and receive additional instructions. Moreover, technical staff from the headquarters visited each team in the field regularly. During these visits, they issued additional supplies and collected completed questionnaires.

Among the equipment especially provided for the survey were a car, one electric and one standard typewriter, five tape recorders, one pocket-size electronic desk calculator, briefcases for the supervisors and enumerators, and satchels for listing enumerators. The car was particularly useful; it provided mobility in the Central Division to the technical as well as the field staff. Most of the senior staff at the headquarters also used their private cars and claimed mileage allowance at official rates. This was indeed very helpful. In the Western Division, a hired car was maintained and regularly used by the technical staff during their numerous visits to the division. In the Northern Division, technical staff used taxis or vehicles from other Government Departments. However, for reasons of economy, all enumerators and supervisors were instructed to use public transport except in very difficult cases.

For remoter places, particularly in the Northern and Eastern Divisions, boats with outboard motors and launches had to be hired on an *ad hoc* basis. This was also done in Viti Levu where travel by river was involved. Boat hire proved very expensive. In one extreme case, two remote islands containing nine sample households had to be abandoned because regular boat transport was not available and a figure of F\$250 was quoted for special hire.

All printing, apart from coding sheets and the final reports was done locally by commercial printers. Altogether 9,500 questionnaires, 300 enumerators' manuals, 75 coding manuals and the requisite number of other field documents were printed.

The total cost of the FFS was first estimated at F\$116,894 or US\$147,286 which, according to the Agreement, was provided by the ISI. Arrangements for the disbursement of funds were made through the Treasury of the Government of Fiji. A small imprest account was also maintained at a local bank. Escalation in costs due to factors mentioned above necessitated an upward revision of the total budget by some 21 percent, which was negotiated and agreed with the ISI. The actual expenditure, however, was in the order of F\$110,000 (US\$139,000). This was largely due to the savings made in the travel and subsistence element of field costs and, to the dropping of the Husbands' Survey. These savings were partly offset by increased expenditure on salaries of the temporary staff at the headquarters and of the field staff.

It should be noted that the actual expenditure cited above did not include the costs of data punching and computer processing which were undertaken in London. Also it did not include international travel by technical staff from Fiji as well as London. Moreover, salaries of local technical staff were not borne by the FFS budget. Further details concerning finance and administration may be found in the WFS Occasional Paper No. 15.<sup>1</sup>

## 2. QUESTIONNAIRE CONTENT AND PRE-TEST

The designing of the questionnaire was complicated by the pilot nature of the survey. Throughout the latter half of 1973, the WFS Core Questionnaire for developing countries was in a process of continual modification. Though the survey could not be delayed until a final version was agreed, it was clearly preferable for the latest changes to be incorporated so as to maximize the usefulness of the Fiji experience for subsequent surveys in other countries. This meant that finalization of the questionnaire for the Fiji survey had to be delayed for as long as possible.

In September 1973 a questionnaire based on the contemporary WFS version was drafted. Only the more difficult questions were translated into Fijian and Hindustani as it was thought, at this stage, that the more simple items could be translated by the enumerators themselves. This questionnaire was pre-tested by six enumerators who were selected on the recommendation of Government officials.

<sup>1</sup> M.A. Sahib *et al.*, *The Fiji Fertility Survey: A Critical Commentary on Administration and Methodology*, WFS Occasional Papers Series, Nos. 15 and 16, International Statistical Institute, The Hague.

Six areas on the main island of Viti Levu were chosen for the pre-test so as to give a reasonable cross-section of the population in terms of rural/urban residence and race, and within each area a list of villages or localities was compiled. After a week's intensive training, each enumerator was told to complete thirty-four interviews, drawing an approximately equal number from each locality in her assigned area. Selection of actual households was left to the enumerators.

In this way, 200 interviews with ever-married women between the ages of 15 and 49 were completed. Twenty interviews were tape recorded and twelve of these were transcribed and translated into English.

From discussion with enumerators and analysis of completed questionnaires and transcriptions, two points of major importance emerged. First, it was apparent that refusal of the public to cooperate was unlikely to occur frequently. It seemed, therefore, that the conventional procedures of announcing the nature and purposes of the survey, via the mass media and local officials, would suffice for the main field work. Second, it was clear from the transcribed interviews that enumerators often deviated from the precise original meaning of a question when they had to translate it from English to the spoken language. Thus it was decided to translate all questions, except those in the Household Schedule, into the two major languages.

The final household schedule and the main questionnaire were based on a later version of the WFS model than that used for the pre-test. As the interview would normally follow immediately after completion of the household schedule, both the schedule and the main questionnaire were bound together in one document, shown in Appendix 1.

The main purpose of the household schedule was to identify women eligible for the main interview; however, useful data on the fertility of women who were not interviewed in detail were obtained at the same time. The household schedule also gave information on population composition, and household structure and amenities. Recording of household members in the schedule was on a *de facto* and *de jure* basis. In other words, usual household members absent the previous night were included in addition to all people who slept in the household the night before.

To be eligible for the main interview, a woman had to fulfil three conditions. First, she had to be 15 years or over, but under 50 years of age. Second, she had to be currently, or previously, married. Marriage was defined to include any period of co-residence with a man, regardless of the legal status of the union. Third, she had to have slept in the household on the night prior to the interview. Thus the general rule was to interview all ever-married women within the specified age range who had slept in the house on the previous night, whether they were temporary visitors or usual household members.

However, a few minor modifications to this general rule were made. European women who were not citizens of Fiji were not interviewed even if they fulfilled the conditions of eligibility, because they are mostly temporary residents in the country and do not contribute to indigenous fertility. Only ten such women were enumerated. Exceptions to the third condition of eligibility, residence the previous night, were made in the rare cases where usual members of a household had been away the previous night but had returned home before the enumerator arrived. As a counterbalance, temporary visitors to a selected household who had left before the arrival of the enumerator, and were not expected to return, were classified as ineligible for the main interview. According to the field records, a total of ninety-five 'returned usual residents' and twenty 'departed visitors' were encountered.

Whereas the questions in the household schedule could be asked of any responsible adult household member, or in front of the whole family, the main interview was conducted, wherever possible, in privacy, as it contained personal and potentially embarrassing items. The questionnaire was divided into eight sections:

- 1) Respondent's Background
- 2) Maternity and Pregnancy History
- 3) Contraceptive Knowledge and Use
- 4) Fertility Planning

- 5) Respondent's Work History
- 6) Current Husband's Background
- 7) Marriage History
- 8) Background of Last Husband

The content of the questionnaire closely followed the WFS model current at the time. The rationale for this model has been extensively discussed elsewhere but, in summary, it was intended to provide the basic information needed for a description and explanation of fertility differentials. To meet Fiji's special requirements, Section 3 was expanded to include a series of questions on the use of the main methods of contraception. A few other items were added to other sections.

Translation of questions into Fijian and Hindustani presented some problems and provoked a great deal of thought and discussion. With Fijians, the official Bauan dialect, which is used in the press and radio, was employed. During the field work itself, enumerators were instructed to resort to local dialects only if Bauan was not properly understood by the respondent. In practice, it appeared that over 80 percent of the interviews with Fijian respondents were conducted in Bauan without difficulty.

The linguistic situation was also complicated for Indians. The original Indian migrants came from many parts of the Indian subcontinent and spoke several different languages. From this diversity has emerged a simplified form of Hindustani unique to Fiji. But some differences in vocabulary and mode of expression still persist. It was, therefore, no easy task to derive a translation equally comprehensible to all. The only solution was to seek the lowest common denominator: a very simple colloquial Hindustani with a few English words in parentheses to be used by enumerators when appropriate. A Latin rather than Devnagari script was used as many Indians in Fiji find the former as easy to read as the latter. There were also obvious advantages of Latin script for printing purposes.

Both Fijian and Hindustani translations were done independently by several people and re-translated independently into English. Consequently, the possibility of distortion of the original meaning was minimized.

### **3. SAMPLE DESIGN AND PROCEDURES**

The Fiji Fertility Survey was based on a probability sample of non-institutional households resulting in detailed interviews with ever-married women between the ages of 15 and 49 years. The definition of a household used was the same as that for the 1966 Census. It was based on communal eating and house-keeping arrangements. Thus a group of persons constituted a household if they ate together food prepared for them in the same kitchen.

The survey domain covered 95.7 percent of the population according to the 1966 Census. The balance of population consisted of inhabitants in the smaller and outer islands which were excluded from the domain because of extreme difficulty of access. The impact of their exclusion on the representativeness of the sample was considered to be negligible.

After detailed consideration of the main reporting categories in terms of which the results of the survey were required, it was felt that a sample of 5,000 women would give an adequate degree of sampling precision for the key variables. It was estimated from the Census that the average number of ever-married women aged 15 to 49 per household was 1.00. A sample of 5,000 households would therefore yield the required number of women eligible for the main interview. This figure represented 6 percent of the estimated 83,000 ever-married women aged 15 to 49 living in Fiji as of December 1973. To allow for wastage due to refusals, non-contacts, etc., the sample design was increased to 5,500 households.

#### **1) First stage sample**

The enumeration areas (EAs) of the 1966 Census were used as the starting point for the first stage sample. By splitting and combining EAs and sub-EAs, 400 primary sampling units (PSUs) were prepared. The



average population size of PSUs was 1,100, the range being 500 to 2,000 census population. These areas were first stratified by province (13 strata) and, within province, were rearranged by the percentage of population that was Fijian. Exactly 100 PSUs were then selected systematically with probability proportional to population size. The first stage sampling probability was thus:

$$f_i = \frac{100M_i}{\Sigma M_i}$$

where  $M_i$  was the 1966 census population of the  $i$ th PSU and  $\Sigma M_i$  the total population in the 1966 Census for the survey domain (namely, 456,328).

## 2) Mapping and household listing

The boundaries of each sample area were copied from maps used in the 1966 Census onto maps of the same scale (1:50,000). This task was easy where boundaries followed natural features such as rivers, or visible and permanent boundaries like roads and tracks. But difficulties were experienced when boundaries had been drawn arbitrarily, especially in densely populated urban, or peri-urban, areas. In some such areas, larger scale maps were used. Two copies of each map were prepared, one kept at headquarters for reference and the other for use in the field.

The listing of households was carried out in December 1973 by senior secondary school boys, selected on the recommendation of their principals. Twelve school teachers were also recruited to act as supervisors. Both boys and teachers were trained for one-and-a-half days. (The topics covered during training closely followed the contents of their manual which may be found in WFS Occasional Paper No. 16).

Details of each household were entered on a single page of a specially prepared booklet. On the front side of the page, the name of the head of the household (and father's name in the case of Indians), address, and household size were noted. On the reverse side, listers were instructed to indicate the location of the household by words, or sketches, if they thought that the address by itself might be inadequate for identification.

On completion of listing, which lasted 2 weeks, the booklets were briefly checked and collected by headquarters staff at various pre-arranged centres throughout the country. A total of 22,136 households were listed, representing a population of approximately 135,400.

## 3) Second stage sample

The sample of households was selected from the list of households for each of the 100 sample areas. First, the households were stratified or grouped into three racial strata (Fijians, Indians and Others), and within each stratum were arranged according to household size. A systematic sample was then drawn, using a different sampling fraction for each area such that the second stage probability was inversely proportional to the 1966 Census population of each PSU to give a self-weighting sample design. Thus the second stage probability was:

$$g_i = \frac{C}{M_i}$$

The constant  $C$  was determined by the required sample size and by taking into account the following considerations before deciding the sampling fraction of each area:

- i) An average of 55 households per PSU was needed.
- ii) The ratio of households in 1973 to the total population in 1966 was estimated to be 0.1824.

Therefore:

$$C = \frac{55}{0.1824} \approx 300$$

In short, the sampling fraction  $300/M_i$  was applied to the listed households for area  $i$  to give an approximate number of 55 households in each PSU.

The overall sampling fraction for the survey thus was:

$$f_i g_i = \frac{100M_i}{\sum M_i} \times \frac{C}{M_i} = \frac{100C}{\sum M_i} = \frac{30,000}{456,328} = 0.0657$$

The total number of households selected in this manner was 5,388. This gave an average of 53.9 households per sample area which was very near to the required number of 55. However, the range was scattered, lying between 22 and 176 households. As can be observed from the figures below, two-thirds of the areas had a size within 30 percent from the mean and 10 areas had a range greater than 50 percent from the mean. Full details from each of the 100 areas are shown in Appendix III.

Deviation (in either direction from average of 54 households)	Number of areas
Less than 10%	30
Less than 20%	47
Less than 30%	66
Less than 40%	85
Less than 50%	90

Differential rates of population growth in PSUs since the 1966 Census were the principal cause of variations in the number of selected households. This variation, although administratively inconvenient because recruitment of field staff and deployment plans had been based on the assumption that PSUs would have an approximately equal number of selected households, had no effect on the self-weighting nature of the sample. However, on re-checking sampling procedures after completion of the field work a number of errors were detected. In five areas, mapping was found to be incorrect due to irregularities in the source material or carelessness of the mappers. The result, in all five instances, was an excess of listed, and therefore of selected, households. In one of these PSUs, 'surplus' households were deleted altogether, but in the other four, the numbers of households involved were relatively small and they were retained.

In only one PSU was evidence found of defective listing, but in another area 35 selected households had been inadvertently omitted from typed lists and thus had not been interviewed. In view of these errors of sample implementation, a decision whether to correct by weighting or not had to be taken. It was decided to weight data on the household schedule which might be sensitive to such errors, but for the main body of tables stemming from the individual interviews, a pragmatic approach was adopted. Weighting factors to correct the errors (and at the same time to correct for differential response rates) were computed for each sample area and four key tables were run off on both weighted and unweighted data. A comparison revealed such slight differences that it was decided the extra trouble and cost of weighting all tables was not justifiable. Accordingly, the main body of tables in this report are based on unweighted data.

Full details of weighting factors and the four 'experimental' weighted tables may be found in Appendix III.

#### 4. RECRUITMENT AND TRAINING OF SUPERVISORS AND ENUMERATORS

As there existed in Fiji no reservoir of experienced interviewers, a major recruitment and training campaign was required. It started with two press advertisements and three radio announcements, inviting women to submit in writing their personal details and any relevant experience. Over 500 applications were received of which about 300 were chosen for interview.

A wide variety of criteria were used to select trainees for the survey. Availability to work full time, willingness to accept arduous conditions in the field and residence near sample areas (or, alternatively, preparedness to live away from home) were obviously essential requirements. Secondary school education was considered a minimum qualification, though exceptions were made in cases of older women with other

relevant experience. A sound knowledge of English was necessary as much of the training programme and all manuals would be in English. Preference was given to married women and to those with previous work experience.

Apart from a general assessment of the candidates on such matters as deportment and maturity, one test of ability was administered. A number of questions were given to them for immediate verbatim translation from Fijian, or Hindustani into English. In this way it was hoped to assess their grasp of the English language, the degree of literacy in their own language, and their ability for quick and accurate thinking.

Twenty-four women, including three who had worked on the pre-test, were selected for supervisor/senior enumerator training and a further seventy-five for training as enumerators. Though response to the recruitment drive displayed considerable regional variations (predictably, the choice amongst applicants was greatest in Suva), serious local deficiencies in the calibre of recruits were overcome through the willingness of many women to live away from home and stay with relatives. A slight surplus over requirements was recruited to allow for wastage in training, but this tactic was largely negated when five recruits did not turn up for training. In addition, four women were dismissed at the end of the training as unsuitable, leaving a total field force of twenty supervisors, three senior enumerators and sixty-seven enumerators. Of these ninety women, forty were Fijian, forty-nine were Indian, and one was of other racial origin. Twenty-eight were single and thirty-one were under the age of twenty-five years; sixty-two had received a secondary education or equivalent but only one-third had been in previous regular employment.

Supervisors were trained in Suva for 2 weeks. Formal lectures were delivered in English to the entire group, but group discussions were conducted in Fijian and Hindustani. Poster-size reproductions of the household schedule and key pages of the questionnaire were used to explain recording procedures and skip instructions. Extensive use was made of role playing in front of the whole class, in groups and in pairs. During the second week of training, at least eight practice interviews were carried out in the field by each trainee. Problems encountered and errors in completed questionnaires were discussed individually with them. One field interview for each trainee was tape recorded and these recordings were examined in detail. Towards the end of the second week, a written test was given on calculation of dates and ages, and use of probes.

Training of the enumerators, which was carried out immediately after the supervisors' training, lasted for 3 weeks and took place simultaneously at three centres: Suva, Lautoka and Labasa. The contents of the course approximated that of the supervisors' course. A detailed programme for the first fortnight's work was drawn up to ensure uniformity of approach among the three centres. During the early stages of the enumerator course, supervisors received additional special training in the form of further field interviews, instruction in checking completed questionnaires and discussion of field work organization and supervision. At later stages, they assisted in training by leading group discussions, individual tuition and accompanying enumerators during field practice.

For both supervisors' and enumerators' training, household addresses for field practice were drawn up from three sources: first, from households covered by listers during their own training; second, from non-sample areas specially listed for this purpose; and, finally, when these sources were exhausted, from non-selected households in sample areas. It was hoped that field practice would simulate the difficulties of locating households and other problems that would be encountered in the survey itself.

Two instruction manuals, one of 76 pages and the other (for supervisors only) of 18 pages, were used during training and field work. Their contents are summarized in WFS Occasional Paper No. 16.

## **5. FIELD ORGANIZATION**

The main field work started soon after the end of the enumerators' training. It was originally scheduled to last for 5 weeks, beginning mid-February 1974. However, due to unforeseen circumstances, such as floods and petrol shortages, the field work was prolonged to an average of 8 weeks. The actual organization of the work is best summarized under five headings.

### **1) Publicity**

Wide publicity was achieved for the survey through the mass media immediately before the field operation began. Several press releases were issued to the local newspapers, and the National Director gave an extensive radio interview in English. He described the nature and purpose of the survey and emphasized the confidentiality of the information being gathered. The role of the enumerators and the general public, especially the respondents, was also stressed. The same procedure was followed in both the Fijian and Hindustani languages by the two local technical officers and two of the supervisors.

### **2) Role of enumerators**

The enumerators were grouped in teams of two to five under a supervisor or a senior enumerator, except for two teams and two individual enumerators who were supervised directly from headquarters. In urban areas, the teams were composed of one race, but in most rural areas both Fijian and Indian enumerators worked together in the same area.

There were no rigidly defined hours of work, but typically a team would meet at about 8.00 a.m., travel together by bus or boat to their sample areas, and return by late afternoon.

Enumerators preferred to work in groups rather than singly for reasons of camaraderie and security. This arrangement also made supervision easier. The teams worked for 5 days a week, though week-end duties were occasionally necessary. Most enumerators were able to return home each night, except when covering isolated areas where special arrangements for accommodation were made.

The main duties of the enumerators were to locate the households assigned to them, complete the household schedule and, if there was an eligible woman, conduct the main interview. The details of the households assigned to them and the outcome of their visits to those households were recorded in an Interview Record Sheet specially designed for this purpose.

### **3) Role of supervisors**

Of the twenty supervisors, sixteen were team supervisors and the remaining four were based at headquarters, making frequent field trips. These 'mobile' supervisors concentrated their attention on interviewers working singly, or in teams without a supervisor. They were also available to assist wherever special difficulties arose, and to lead parties to isolated areas.

The supervisor was the link between the enumerator and the staff at headquarters in Suva. She reported the progress of work in her region and any problem in the field that she could not solve.

The supervisor's administrative task included the collection and distribution of questionnaires and other stationery; checking of travel and cost claims, and distribution of salary cheques; and refund of expenses. She was responsible for assigning the work-load to each enumerator and for ensuring that enumeration had been carried out properly and accurately. Problems of unlocated households and outright refusals had to be solved by her as soon as possible before the team moved to another area. One of her most important duties was to scrutinize completed questionnaires before handing them over to the headquarters staff. The detection of missing, impossible or inconsistent answers was her main concern. If there were serious errors, she would return the questionnaire for re-interview. At the same time, corrective action had to be taken by discussing the errors with the enumerators to avoid the recurrence of such mistakes.

Usually, the supervisor travelled with her group in the field to help them in locating households, solving problems on the spot, meeting local community leaders and making further travel arrangements. In many cases, she conducted some interviews herself. The assistance of the supervisor in the field proved to be beneficial, as it made the enumerators' task easier and simultaneously boosted their morale.

The spot-checking of enumerated households by re-visiting them was a further duty of the supervisors that needs special mention. Its purpose was to ensure that enumerators had actually visited the correct

households assigned to them, and that a few of the most important questions had been correctly answered and recorded.

A randomly selected list of households to be spot-checked was issued to the supervisors before the start of the field work but, in addition, they were instructed to check at least two interviews per enumerator during the first week of enumeration and to continue carrying out extra spot-checks on the work of any enumerator who was producing poor results. A total of 228 spot-checks were made. In only two cases were mistakes in defining eligibility detected and in a further eight cases substantial errors were noticed concerning such items as number of live births, or incomplete listing of household members. Despite the small number of errors detected, the psychological effect of this strategy was considered to be beneficial.

The supervisors also maintained records of the number of household schedules and main interviews completed using the sample household list for each area. All records, including Interview Record Sheets, were finally sent to the editing section at the headquarters for checking of the sample.

#### **4) Tape recording**

Cassette recorders were distributed to five supervisors. Each was asked to obtain ten recorded interviews from her team, at the rate of two per week. This would give about fifty recordings. However, due to mechanical problems with the machines in the field and the failure of one supervisor in carrying out her instructions, only thirty-six recorded interviews were obtained. At the end of the field work, the cassettes were transcribed and translated into English to give additional insight into the quality and problems of interviewing. A detailed analysis of the recorded interviews is found in WFS Occasional Paper No. 15. They proved to be of considerable general methodological interest but, because of their small number, were of little direct relevance to the interpretation of the Fiji data.

#### **5) Role of technical officers**

Four technical officers from headquarters played an important role in maintaining overall control of the operation. Headed by the National Director, they met at least once a week to discuss problems and ways of improving work in the field. At these meetings, timing and location of their field trips for the coming week were co-ordinated.

During their field trips, the officers were either accompanied by one of the mobile supervisors or they travelled alone. They monitored the work of supervisors and enumerators, re-organized staff deployment where necessary, and discussed any problems which had arisen. In order to avoid extra expense and delays, the technical officers distributed questionnaires, stationery and pay cheques, and collected completed questionnaires.

Field trips to some isolated and difficult areas in terms of transportation were arranged in such a way that a technical officer led a team consisting of supervisors and enumerators. The team contacted all the selected households in that particular area, conducted the necessary interviews, and then returned to its station. This arrangement was more economical than the alternative strategy of separate individual trips by enumerators, supervisors and technical officers.

Field visits by technical staff from headquarters were essential for the efficient conduct of the field work and were of special importance from the morale aspect for the teams who were working under difficult conditions.

### **6. OFFICE EDITING OF THE QUESTIONNAIRE AND RE-INTERVIEWING**

Though it was hoped that most interviewing or recording errors would be detected in the field by supervisors, it was still desirable to carry out detailed checking and editing of each questionnaire on receipt at the survey headquarters. This was especially so as the punching and computer editing would be carried out in London, while the questionnaires would remain in Fiji, thus making it expensive and time-consuming to refer to the questionnaires to correct errors detected by the computer.

In anticipation of the need for editing, one highly qualified person was recruited as editing supervisor and trained alongside the enumerators. However, an editing team of ten people was recruited after the field work had begun. A press advertisement for women with School Certificate passes and high marks in mathematics yielded some thirty replies. From these the ten best candidates were selected at interview. Most of them were single girls who had left school recently. They received 4 days' training, followed by several days' practice under the guidance of their supervisor. Their training covered the background and aims of the survey; recording procedures and skip instructions in the household schedule and the questionnaire; filing of questionnaires received at headquarters; and detailed editing instructions.

A nine-page editing manual was compiled, containing a list of the checks to be carried out. This list is reproduced in WFS Occasional Paper No. 16. Most of the checks were designed to detect inconsistent or impossible answers. For instance, the number of living and dead children listed on page 11 of the questionnaire was checked against the total number of live births recorded for that respondent. Dates were examined to check that there was an interval of at least 8 months between consecutive live births, and that periods of contraceptive use did not overlap pregnancies by more than 4 months.

On finding an inconsistency, or omission, in a questionnaire, editors were allowed to change it themselves only if the correct answer was perfectly obvious from other parts of the questionnaire. In all other cases, they were instructed to make a note in the margin of the questionnaire, and then describe the nature of the error on a separate 're-interview sheet' (see WFS Occasional Paper No. 16), before handing both the questionnaire and the sheet to the editing supervisor for further action. All entries and corrections by editing staff on questionnaires were made in a distinctive colour so that their work could always be distinguished.

When editing started there was a considerable number of questionnaires already received. This backlog was cleared in two or three weeks so that in the later stages of the survey there was little or no lag between receipt of a questionnaire and its editing. In fact, the editors worked so fast that suspicions about their thoroughness were aroused. Some of the errors not caught by the editors were, of course, detected at the coding and verification stage.

The editing supervisor, in consultation with technical staff, had the difficult task of deciding what action should be taken in the case of a questionnaire containing errors. There were four options:

- i) Ignore the error as it is too minor to worry about;
- ii) Correct the error at headquarters;
- iii) Return the re-interview sheet to the field with a request that the correct answer be established by re-visiting the household and entering it on the sheet;
- iv) Return the questionnaire itself to the field together with the re-interview sheet with a request that the correct answer be established by re-visiting the household and entering it on the questionnaire.

The choice between option (ii) and option (iii) or (iv) was a matter of judgement which had to take into account the relative importance of different questions for analytical purposes; the magnitude of any inconsistency; the relative reliability of different items; the degree of confidence with which amendments to answers could be made; the cost of a re-interview; and other factors. Though general guide-lines were evolved during the course of the survey, inflexible rules could not be established as each faulty questionnaire had to be judged in its entirety. At all times, however, the principle that no information of significance should be fabricated, or changed by guess-work, was followed.

Once the decision to request a re-visit had been reached, a further choice between sending the re-interview sheet alone, or accompanied by the questionnaires, was faced. Though it was preferable to avoid sending the questionnaire to the field because of the risk of loss, it proved necessary to do so in most cases.<sup>2</sup> The reason for this lay in the interlocking nature of many answers, so that an alteration in one had implications for others. For instance, a changed date of a live birth, while solving one inconsistency, might

---

<sup>2</sup> Seven questionnaires were in fact lost in this way.

create at the same time new inconsistencies with the answers on contraceptive use or miscarriages. Therefore, unless the enumerator had the questionnaire in front of her when re-interviewing, there was considerable risk that a third, or even a fourth, re-visit might be necessary before a consistent set of data was obtained.

Altogether, 131 re-interview sheets alone and 392 sheets with questionnaires were returned to the supervisors from the survey headquarters for correction in the field. This high rejection level of about 10 percent reflects not only the extent of careless field work but also the high standards imposed at headquarters.

Over 90 percent of cases returned to the field were received back with amendments, corrections, or explanations. In some instances, where the enumerator could remember details of the household or respondent, corrections were made without recourse to a re-visit, but in a large majority of cases a re-visit by the supervisor, or by an enumerator, was made. Because of the policy of re-interviewing, there was no need to reject any questionnaires received at headquarters from subsequent coding, punching and analysis.

After the end of the survey, a detailed analysis of mistakes detected by the editing team was conducted. An examination of 573 questionnaires selected at random revealed that 62 percent contained one or more corrections made by the editing team without referring back to the field. This high proportion is not so alarming when the triviality of many mistakes is taken into account. Many corrections were simple matters of deleting inapplicable items or entering missing items where the answer was perfectly obvious and had been omitted through the interviewers' carelessness. A high proportion of corrections concerned the amendment of data in the household schedule to correspond to information in the main questionnaire.

A content analysis of re-interview sheets revealed that about one-third of all errors or queries concerned omission of information from the main questionnaire, due to carelessness or failure to follow skip instructions; about half concerned inconsistent, or impossible, answers in the main questionnaire; while the remaining sixth related to the household schedule, mainly omissions of information or queries about eligibility of household members for the main interview.

## 7. SUCCESS RATES

The calculation of success rates is complicated by a number of factors. First, it will be recalled that the field operation was composed of two distinct but contingent phases, namely contacting households and completing the household schedules, and then interviewing the eligible women in detail. While the household schedule was completed on a combined *de jure* and *de facto* basis, the detailed interviewing of women was on a *de facto* basis. Further, there was an average interval of 3 months between listing and interviewing. As no attempt was made to up-date the list of households during the main field work phase,

Table 2  
RESULTS OF FIELD WORK (A) HOUSEHOLDS

Total selected households		5,388
Duplicated	13	
Demolished	9	
Vacant	77	
Away temporarily	109	
Selected households existing at time of interviewing phase		5,180
Not traced	115	
No-one at home	34	
Refused	11	
Other and unspecified reasons	119	
Households successfully contacted, interviewed and processed		4,901

some allowance should be made for population increase and consequent formation of new households in the 3-month interval. Lastly, ambiguous or incomplete field documentation made it impossible in some cases to ascertain the precise reason for failure to interview.

In view of these and other minor difficulties, some arbitrary decisions had to be taken. However, the magnitude of possible error is very small and the overall position is in no doubt.

The first step in the computation of success rates was to estimate the number of selected households in existence at the time of the main field work. Accordingly, the following were subtracted from the total of 5,388 selected households: households which, though listed separately, were found to be part of households already selected for the sample; households listed in what were found to be vacant or demolished dwellings; and households where all members were temporarily absent. This left 5,180 households in existence at the time of interviewing, and of these 4,901 (or 94.7 percent) were contacted, interviewed, and had their schedules processed. The main reason for failure was inability of field staff to locate households, which reflects the poor quality of listing in some areas. Conversely, the small number of refusals indicates the fine cooperation of the public. In the large 'other and unspecified' category are fifty-five households which according to supervisors' field records were successfully contacted but for which no questionnaires were received at headquarters. While some undoubtedly were lost, it is suspected that faulty record keeping has occurred and that many of these households were never in fact interviewed.

Before computing the household success rate, the formation of new households between the time of listing and interviewing must be considered. At a rate of population growth of 1.5 percent per annum, an estimated twenty new households should be added to the selected households in existence during the interviewing phase. This gives a household success rate of

$$\frac{4,901}{5,180 + 20} \text{ or } 94.2 \text{ percent}$$

Turning now to the success rate in interviewing eligible women, a total of 5,055 such women were identified in the 4,901 successfully contacted households. Of these, 4,928 were interviewed and had their questionnaires processed, giving a very high success rate of 97.5 percent.

Table 3  
RESULTS OF FIELD WORK (B) ELIGIBLE WOMEN

Total eligible women in successfully contacted households		5,055
Not at home	68	
Refused	12	
Other and unspecified reasons	47	
Women successfully interviewed and processed		4,928

The household success rate, multiplied by the success rate for eligible women, gives an overall success rate for eligible women of 91.9 percent, a highly satisfactory result implying that survey findings cannot be greatly biased by non-response. Success rates for categories of the sample are shown in Table 4.

## 8. CODING

The coding and transcription operation started towards the end of the main field work when only a few areas and some re-interviewing remained to be completed. Eighteen coders were recruited from among supervisors and enumerators in the Suva area and from the editing team who also, by then, had finished the bulk of their task. This group was reinforced 3 weeks later by another twelve staff members from the same sources. All coders received a day's formal training, followed by a period of closely supervised practice. An extensive coding manual was prepared and issued to all coders.



**Table 4**  
**OVERALL SUCCESS RATES FOR ELIGIBLE WOMEN**  
**BY REGION AND TYPE OF PLACE OF RESIDENCE**

	All Races	Fijians	Indians
<i>Central Division</i>			
Rural areas	95.0	94.7	96.1
Urban areas	91.6	91.6	91.9
All areas	93.2	93.6	93.3
<i>Western Division</i>			
Rural areas	91.8	89.7	93.3
Urban areas	90.1	94.3	89.0
All areas	91.2	91.1	91.7
<i>Northern Division</i>			
Rural areas	89.6	89.6	89.6
Urban areas	88.9	88.5	90.6
All areas	89.5	89.2	89.8
<i>Eastern Division</i>			
Rural areas	99.5	99.5	100.0
<i>All Divisions</i>			
Rural areas	92.5	92.5	92.7
Urban areas	90.8	92.4	90.6
All areas	91.9	92.4	91.8

As the Bureau of Statistics lacked suitable office accommodation, a large hall about two miles away was hired. Each morning, the questionnaires were transported to this hall from the editing room and returned at the end of the day. A precise record of the movement of questionnaires was maintained, to minimize the possibility of loss.

Punching and analysis of data was to be done in London. Since the cost of air freighting the questionnaires to London was prohibitive, and there was also the question of confidentiality of information collected, punching direct from questionnaires was impossible, and separate coding sheets were necessary. Preparation for punching was thus in two parts. First, codes for answers were entered on questionnaires. This was necessary because questions were not precoded due to extreme haste in preparing the questionnaire for printing and because of difficulties in consultation with technical staff in London on coding and tabulation plans. Secondly, these codes were transcribed onto four coding sheets (see WFS Occasional Paper No. 16). Coding sheets for each household, or eligible woman, were then stapled and sent to London.

A 'production line' system involving five teams of six members each was adopted for coding and transcription. The first team was assigned to a separate table, where four people coded while the remaining two checked their work. Each of the next three teams was assigned the transcription process with the first member transcribing coding sheet 1, the second, coding sheet 2, and so on to coding sheet 4; the last two members were responsible for checking the transcription of all four coding sheets. The fifth team was responsible for a final checking of both coding and transcription. It was originally envisaged that the services of this team could be dispensed with after a couple of weeks or so, but it was found necessary to retain them throughout.

## 9. COMPUTER EDITING AND IMPUTATION OF MISSING DATA

After punching by a commercial organization in London, the punch cards were transferred to tape and the long process of computer editing began. The first phase entailed structural editing of the file and included a total print-out in card image form of all household schedules and individual interviews. Through detailed examination and comparison with field records, duplicated or missing cases and duplicated or missing card types were spotted and corrected. Special checks on the correctness of the eligibility code and the existence of a detailed interview (or explanation for failure to interview) for each woman coded as eligible on the household schedule were also made.

Table 5  
PREVALENCE OF COMPLETE, INCOMPLETE AND  
MISSING DATES FOR KEY DEMOGRAPHIC EVENTS

Status of answers	Respondent's birth %	First live birth %	First marriage %
Month and calendar year stated	65.5	88.5	87.1
Only calendar year stated	28.5	9.5	12.5
Only age or 'Number of years ago' stated	6.0	1.9	N.A.
No information	—	0.1	0.4
Total applicable cases	4,928	4,368	4,928

Once the file was structurally sound, a series of comparisons of household schedule and main interview data (respondent's age, number of living and dead children and date of last live birth) were made with print-outs of cases in which there were discrepancies. Minor differences of 2 years or less in respondent's age were tolerated, but data were amended to obtain precise correspondence in the number of children and date of last birth. Unless there was evidence to the contrary, information from the main interview was assumed to be correct and the household schedule amended accordingly. The volume of discrepancies in this phase indicated that the coverage of the office editing team had been far from complete.

The next step consisted of a print-out of illegal or 'wild' codes. Most errors were found to be the result of faulty coding and transcription, though a few punching mistakes were detected. Finally, the main interview data were subjected to consistency editing. This phase was essentially a repetition of some of the consistency checks carried out earlier by the editing team.

The problem of missing data was tackled during the computer editing stage. Understandably, the dates of demographic events were the main source of missing, or incomplete, data: the size of the problem is summarized in Table 5. The first step was to convert answers recorded in the form of 'age' or 'number of years ago' to a calendar year by subtracting from 1973 (or in a minority of cases from 1974). In the few instances where no information on timing was available, resort to guess-work based on a close scrutiny of the whole questionnaire was necessary. However, the number of cases involved was too small to pose a serious threat to the integrity of the data.

The occurrence of dates in the form of calendar years only with months not stated posed problems in the construction of variables concerning intervals of time, such as marriage duration and number of live births in the first 5 years of marriage. The procedures adopted for defining these and other variables are described in Appendix II.

Missing information relating to background and other variables was confined to a handful of cases. Except for data in the section on respondent's work history, no attempts to impute answers were made.

## CHAPTER 4

# CHECKS ON THE QUALITY OF DATA

### 1. INTRODUCTION

The quality or trustworthiness of information gathered through social surveys depends on many factors; not least the thoroughness of training, the qualifications and experience of field staff, the degree of supervision and the nature of the interview influence the quality of the final product. In Chapter 3, these and other relevant aspects of survey design and implementation were described in detail so that the reader can form his own judgement on the calibre of the survey.

However conscientiously and carefully a survey has been conducted, it is still highly desirable that some evaluation of reliability of data be made, and demographers have developed a formidable array of tests and cross-checks for this purpose. Unfortunately, the application of these tests would have delayed unduly the publication of this report. Instead, they will be presented, along with the results of more elaborate analysis of the data, in later reports.

Two major attempts, involving further field work, to evaluate the trustworthiness of findings were, however, made shortly after the main survey; the preliminary results of these are described below.

### 2. THE POST-ENUMERATION SURVEY

#### 1) Aims

In the Post-Enumeration Survey (PES), a small sub-sample of women were re-interviewed and their responses compared with the answers they originally gave in the main survey. By examining the consistency between dual answers and the nature of discrepancies, it was hoped to gain insight into the reliability of main survey data.

Interpretation of PES results depends on the type of question. While an inconsistent pair of answers is always a sign of some deficiency or difficulty in the data, the implication of consistency varies considerably. For instance, the fact that a respondent denies use of contraception at both interviews is not very comforting, for she may well be concealing her behaviour on both occasions. On the other hand, if she reports the date of first live birth identically at both interviews it can be implied with considerable, though not absolute, confidence that the information is true. In such a case, her replies are clearly not a matter of guess-work and it is improbable that her memory or documentary sources are consistently faulty. Interpretation of data concerning attitudes, wishes or intentions must again be different. With information of this nature, 'truth' or validity cannot be ascertained because discrepancies may indicate a genuine shift in the respondent's state of mind.

Bearing in mind these limitations and variations in the applicability of the 'interview/re-interview' approach, the purpose of the PES was to investigate the degree of trust that can be placed on answers given in the main survey. The exercise has implications for the presentation and interpretation of survey findings, as it would clearly be unwise to place great weight on data for which a low level of consistency had been shown.

#### 2) Methods

The sub-sample of women successfully interviewed in the main survey was drawn in the following way. First the 100 sample areas were ordered according to the percentage of selected households that were Fijian. Twenty areas were then systematically selected with probability proportionate to the size of the

main survey sample of households in each. Within each selected area, a sample of households was chosen systematically with probability inversely proportionate to the main survey sample, to give a self-weighting design.

This method yielded a total of 545 households containing 509 women who were successfully interviewed in the main survey. Twelve households representing nine women were removed from the sample because of inaccessibility or inconvenience, leaving an effective sample size of 500.<sup>3</sup>

The questionnaire used for the PES was simply a shortened version of the main questionnaire, without the household schedule. Questions considered to be central to the aims of the survey were retained while the more peripheral items were dropped. The contents were as follows:

- Section 1 Q's. 106-107
- Section 2 All questions except Q's. 214-218
- Section 3 All questions except Q's. 316-320, 324-332, 336-338, 342-344
- Section 4 All questions except Q's. 401-403, 411-414
- Section 5 Q's. 501-505
- Section 6 None
- Section 7 All questions
- Section 8 None

Instead of printing a new document, clerical staff deleted questions from the main survey questionnaires and amended skip instructions as appropriate. This arrangement also facilitated coding and punching.

Twenty of the more efficient field staff, mostly supervisors, were selected to conduct the PES and given one day's supplementary training. With a few exceptions, staff were deployed in such a way that they would not interview women that they themselves had covered in the main survey.

As problems of reluctance to cooperate were expected, a special letter from the survey director was issued to the staff to show to respondents. The purpose of this second visit was presented to respondents as a means of checking that enumerators had done their job properly. In all other respects, the field and interviewing strategy remained unaltered. There was thus never any intention that the quality of data gathered in the second interview should be superior to that from the first interview.

Field work started about a fortnight after completion of the main interviewing phase, and lasted for 2 weeks, giving an average time lag between first and second interview of about 7 weeks, with a range of 2 to twelve weeks.

The success rate was disappointing. Only 384 or 76.8 percent of the sample of 500 women were successfully interviewed. While this low rate reflects the fact that PES field work was compressed into 2 weeks, thus allowing little time for call-backs on women not at home, it is probable that reduced cooperation by respondents and enumerator fatigue played a part.

The characteristics of women interviewed in the PES (as recorded at the first interview) were compared to characteristics of all women interviewed in the main survey. As can be seen in Table 7, the two sets of respondents are similar in parity, age, ethnicity and educational background, but the PES achieved sample is markedly more rural in character than the main sample.

Questionnaires were transcribed and coded in the normal way. To ensure that the two sets of data remained independent of each other, no comparison with main survey questionnaires was allowed at this stage.

---

<sup>3</sup> After completion of the manual analysis of the PES results, thirteen women successfully re-interviewed in the PES were deleted from the main sample because they had been incorrectly included due to an error of mapping. However, rather than re-do the hand-counts, it was decided to retain them for this preliminary presentation of results but to remove them at the later stage of the machine processing.

**Table 6**  
SUCCESS RATE FOR PES SURVEY

	No.	%
Successfully interviewed	384	76.8
Reason for failure:		
Refusal	15	3.0
Unable to locate address	12	2.4
House unoccupied for indefinite period	20	4.0
No one at home/away temporarily	45	9.0
Wrong women interviewed by mistake	10	2.0
Others and unspecified reasons	14	2.8
Total effective sample size	500	100

**Table 7**  
CHARACTERISTICS OF PES AND MAIN SURVEY RESPONDENTS

	Respondents in PES %	Respondents in main survey %
Number of live births		
None	12	11
1	10	14
2	12	14
3	14	14
4	14	11
5 or more	38	36
Educational level		
None	22	19
Lower primary	36	37
Upper primary	33	32
Secondary or higher	9	12
Age		
15-19	6	5
20-24	15	18
25-29	21	21
30-34	17	19
35-39	19	15
40-44	13	12
45 and over	8	9
Type of place of residence		
Suva	9	16
Other urban	6	20
Rural areas	82	64
Race		
Fijian	40	42
Indian	59	55
Others	1	4

### 3) Preliminary findings

There was insufficient time to carry out computer analysis of the PES for inclusion in this report. Instead a comparison of key data was done by hand.

One of the main concerns in the survey was the accuracy of reported dates of demographic events. As the 'interview/re-interview' approach is particularly appropriate for investigation of this aspect, the bulk of manual analysis was concentrated here. The answers to four key items: date of birth, date of first marriage, dates of first and most recent live birth, were extracted and compared.

**Table 8**  
**CONSISTENCY OF REPORTING OF DATES (RAW DATA)**

	Respondent's date of birth		Date of first marriage		Date of first live birth		Date of most recent live birth	
	No.	%	No.	%	No.	%	No.	%
<b>Difference in months where month of event was given in both interviews</b>								
0	164	42.7	129	33.6	195	57.9	207	51.4
1-3	9	2.3	52	3.5	18	5.3	22	6.5
4-11	10	2.6	37	9.6	12	3.6	20	5.9
12	22	5.7	18	4.7	29	8.6	30	8.9
13-23	5	1.3	16	4.2	8	2.4	8	2.4
24	3	0.8	10	2.6	5	1.5	2	0.6
25-35	1	0.2	9	2.3	1	0.3	—	—
36-47	1	0.2	7	1.8	1	0.3	1	0.3
48-59	—	—	3	0.8	—	—	—	—
60-71	—	—	2	0.5	1	0.3	—	—
72 or more	1	0.2	7	1.8	—	—	—	—
<b>Sub-total</b>	<b>216</b>	<b>56.3</b>	<b>290</b>	<b>75.5</b>	<b>270</b>	<b>80.1</b>	<b>290</b>	<b>86.1</b>
<b>Difference in years where month of event was not given in both interviews</b>								
0	61	15.9	38	9.9	25	7.4	23	6.8
1	57	14.8	25	6.5	29	8.6	14	4.2
2	18	4.7	11	2.9	8	2.4	8	2.4
3	11	2.9	5	1.3	1	0.3	—	—
4	11	2.9	3	0.8	2	0.6	—	—
5	5	1.3	—	—	1	0.3	1	0.3
6 or more	5	1.3	5	1.3	—	—	1	0.3
<b>Sub-total</b>	<b>168</b>	<b>43.8</b>	<b>87</b>	<b>22.7</b>	<b>66</b>	<b>19.6</b>	<b>47</b>	<b>13.9</b>
<b>Not stated in one or both interviews</b>	<b>—</b>	<b>—</b>	<b>7</b>	<b>1.8</b>	<b>1</b>	<b>0.3</b>	<b>—</b>	<b>—</b>
<b>Total</b>	<b>384</b>	<b>100</b>	<b>384</b>	<b>100</b>	<b>337†</b>	<b>100</b>	<b>337†</b>	<b>100</b>

† Forty-seven respondents reported no live births.

The comparison was complicated by two factors. First, some respondents gave month as well as calendar year at the interview, others gave calendar year only and a few gave only age, or number of years since the event. In the presentation of raw figures, it was decided to retain the distinction between cases in which the month was supplied in both interviews, and those in which one or both interviews gave only the calendar year (or age, or years ago). In the former case, the difference between answers is expressed in months and, in the latter case, in years.

The second complication concerns the intervention of other types of inconsistency to distort the comparison. In twelve cases, one interview recorded a first live birth which had been entirely omitted from the other interview. In one case, the same happened with the last live birth, and in a further two cases a first marriage had been omitted in one of the interviews. After careful consideration, it was decided in all these cases to select for study only those dates that related to the same child or husband.

The raw figures are presented in Table 8 and a summary is presented in Table 9. It is clear that dates of live births are more reliable than respondent's own birth date, or her date of marriage, presumably because

**Table 9**  
**CONSISTENCY OF REPORTING DATES (SUMMARY)**

Size of difference between answers	Respondent's date of birth Cumulative %	Date of first marriage Cumulative %	Date of first live birth Cumulative %	Date of most recent live birth Cumulative %
Nil	43	34	58	61
Less than 12 months	64	67	74	81
Less than 24 months	85	82	94	96
Less than 36 months	90	88	98	99
Less than 48 months	93	91	99	99
Less than 60 months	96	93	99	99
Less than 72 months	97	93	100	100

they are more recent events and better documented. For live births, 95 percent show a difference of less than 2 years. Most recent births are reported with a slightly higher degree of consistency than first births and it may be safely assumed that reporting of intermediate births is similarly intermediate in consistency.

Respondent's birth and marriage dates are particularly important items for they constitute the two major control variables for the analysis, namely age at interview and duration of marriage. It is interesting to note that, though interviewees appear more willing to specify the month as well as the year of their marriages than their births, they report marriage dates with slightly less consistency. It is disturbing that in 7 percent of cases the discrepancy between marriage dates is substantial: more than 6 years. However, the consistency of reporting both types of event is not sufficiently low to threaten their value as control variables.

It should be stressed that tabulation of data does not usually demand absolute precision in the measurement of variables. Both age of respondent and duration of marriage are typically used in the form of 5 or 10-year intervals. In interpreting the PES results, it is therefore relevant to establish what proportion of respondents would have been placed in a different interval category if classification had been based on the second rather than the first interview. This approach will be used in the computer analysis.

The second topic in the manual comparison was live births. As the figures in Table 10 indicate, discrepancies in the number of live births were found in 10 percent of cases. A total of fifty-two live births were recorded in only one of the two interviews. Detailed classification shows, as expected, that most discrepancies concern babies that died within the first month. Thirty-three such neo-natal deaths were detected in only one of the two interviews (see Table 11) but, of these, fifteen were recorded as still-births in the other interview. Obviously, there has been considerable confusion in the minds of respondents between still-births and live births where life ended within a few hours or days, despite the precise and detailed phrasing of the relevant part of the questionnaire.

**Table 10**  
**PREVALENCE OF DISCREPANCIES IN NUMBER OF LIVE BIRTHS**

Difference in number of live births	Number of cases	
	No.	%
Nil	345	89.8
1	27	7.0
2	11	2.9
3	1	0.2

**Table 11**  
NATURE OF DISCREPANCIES IN NUMBER OF LIVE BIRTHS

	No. of events
Neo-natal death classified as still-birth in other interview	15
Neo-natal death recorded in one interview only	18
Other dead children recorded in one interview only	4
Living children born in a previous marriage, or before first marriage, recorded in one interview only	9
Other living children recorded in one interview only	6
<b>Total</b>	<b>52</b>

It should be pointed out that these results can be used only to estimate the minimum level of under-reporting of vital events, because a woman who forgets, or deliberately conceals, a birth at the first interview will tend to do the same at the second interview. Furthermore, it is extremely implausible that a respondent would falsely report a birth at either interview.

The findings give cause for serious concern about the quality of survey data on infant mortality. A total of ninety-seven deaths were recorded in both interviews and a further thirty-seven deaths in one interview only. On the arbitrary assumption that, in half the cases where confusion arose between neo-natal deaths and still-births, the correct answer was a neo-natal death, the figures indicate a minimum level of under-reporting of infant and child deaths of about 15 percent. However, survey data on the current level of infant mortality will be much less affected by under-reporting as the majority of omissions concern the more distant past. Any analysis of historical trends in mortality, on the other hand, will have to be handled with great caution.

Some attitudinal data were also examined. Answers to question 404: 'Did you want to become pregnant at that particular time?', and the contingent question 405: 'Did you want a child later, or did you really want no more children at any time in the future?', were combined to form a single variable which may be termed 'status of most recent pregnancy'. Comparison of answers, shown in Table 12, indicate a low level of consistency. Only 56 percent of the 348 applicable respondents<sup>4</sup> answered identically at both interviews. If the marginal distribution of responses had remained constant but individual replies had otherwise been random, a 50 percent level of consistency would have been observed.<sup>5</sup> Either respondents found it hard to grasp the meaning of this question or their recollection was hazy. It is evident, therefore, that these retrospective attitudinal data are very unreliable and must be interpreted with extreme caution.

**Table 12**  
COMPARISON OF ANSWERS TO QUESTIONS 404 AND 405

Answer at second interview	Answer at first interview				Total
	Yes	Didn't mind	Later	No more	
Yes	157	16	8	20	201
Didn't mind	28	11	1	6	46
Later	28	2	4	5	39
No more	25	9	4	24	62
<b>Total</b>	<b>238</b>	<b>38</b>	<b>17</b>	<b>55</b>	<b>348</b>

<sup>4</sup> Respondents who had experienced no pregnancies were not asked this question and a further six respondents were excluded from the comparison because they had conceived between the time of the first and the second interview.

<sup>5</sup> In fact there is a statistically significant difference between the two marginal distributions which casts further doubt on the reliability of these data. Further statistical tests of consistency will be applied when more detailed analysis of PES data takes place.



Question 415, 'Did you want to have another child sometime in the future?', is probably the most important attitudinal item in the questionnaire; accordingly, answers to this question were compared and are shown in Table 13.

**Table 13**  
COMPARISON OF ANSWERS TO QUESTION 415

Answer at second interview	Answer at first interview			Total
	More	Undecided	No more	
More	128	9	10	147
Undecided	5	8	7	20
No more	9	9	75	93
<b>Total</b>	<b>142</b>	<b>26</b>	<b>92</b>	<b>260</b>

Because this question was inapplicable for those respondents who were unable to bear any further children, the comparison is confined to 260 cases. Of these, 81 percent gave identical answers at both interviews. If the marginal distribution had remained constant but, within this constraint, individual replies had been at random, a 43 percent consistency level would have been obtained.

It is interesting and comforting to note that the 'undecided' category at the first interview falls evenly into the three possible categories of response at the second interview. If this group is excluded totally from the comparison, the proportion giving identical answers rises to 87 percent, compared to a 52 percent level on the assumption of randomness.

The conclusion from these results is that preference for another child as measured at interview is a reasonably stable variable which may be used with confidence in presentation and interpretation of survey findings.

### 3. COMPARISON OF CONTRACEPTIVE USE REPORTED AT INTERVIEW WITH MEDICAL DEPARTMENT RECORDS

Research in several parts of the world has shown that women tend to under-report contraceptive use when interviewed because of shyness, or for other reasons. As such a tendency has profound implications for the value of survey findings, it was decided to obtain a crude estimate of the level of such under-reporting of 'major' methods in the Fiji Fertility Survey. This estimate was made by comparing answers given at interview with Medical Department records.

The Medical Department of Fiji has an extensive record-keeping system, both for general health and for family planning purposes. The most important element of this system is the Family Record Card which should be maintained at Health Centres and Nursing Stations for each woman in the age range 15 to 44, regardless of her marital, or family planning, status. *Inter alia*, this card should contain a brief maternity and family planning history. As a useful by-product of the survey, an estimate of the coverage of this type of record was carried out and it was found that a card did exist for 74 percent of the 3,644 survey respondents under 45 years of age for whom searches were made. In addition to Family Record Cards, Family Planning Cards should be kept for women who buy contraceptive supplies, or come for medical checks at health centres. Finally, daily registers of women purchasing supplies are maintained.

The methodology used in the comparison may now be outlined. First, a list was compiled of those survey respondents who claimed that they had never used any method of contraception — with the exceptions of rhythm, breast-feeding or abstinence. Respondents in eleven remote sample areas were excluded for reasons of expediency and economy. To the list were added 172 randomly selected

respondents (112 Indians and 60 Fijians and others) who had used contraception. The purpose of this addition will be discussed later.

Five teams, each headed by a senior member of the headquarters staff, toured health centres and, with the help of district nurses, examined medical records for evidence of the use of pills or condoms, insertion of loops or surgical sterilization (use of other 'modern' methods is negligible in Fiji). When evidence of this nature was found, details such as the date of starting and duration of use were noted. Hearsay evidence, for instance a remark on a card that the woman was buying pills from the chemist, was not accepted. Instances in which a patient had purchased condoms or pills only once, or where pills had been used for menstrual regulation, were also discounted.

The results in terms of the proportion of women who claimed at interview that they had never used any method of contraception (with the possible exception of rhythm, etc.), but for whom evidence of use was found, are presented below in the second row of Table 14. Clearly the validity of these estimates depends on the completeness of medical records.<sup>6</sup> Hence a check on completeness was introduced by means of the 172 respondents who admitted at interview that they had used one of the four above-mentioned methods. The names of these known users were added to the list of 'never-users' without knowledge of the five teams conducting the comparison. The proportions of these respondents for whom evidence of contraceptive use was found amongst medical records thus gives a broad estimate of the completeness of records. These proportions are shown in Row 3 of Table 14.

The initial estimates of under-reporting were then weighted by the estimated completeness of records for each sub-group to give an adjusted set of estimates of under-reporting which are given in the bottom row.

Before these findings are discussed, the assumptions that underlie the methodology and mode of computation should be made explicit. At the outset, it must be stressed that the comparison was confined to respondents who denied the use of any method of contraception except for rhythm, breast-feeding and abstinence. Such women comprised about one-third of the main survey sample. The inclusion in the 'never-use' category of women who had 'practised' abstinence or breast-feeding as a method of contraception needs no justification. Users of the various types of rhythm method were also included for it seemed plausible that some respondents, especially Roman Catholics, would be prepared to admit this but not other methods.

The decision to exclude users of all other methods was based partly on the wish to keep the exercise to a manageable size and partly on the following plausible but unproven assumption, namely that deliberate

**Table 14**  
ESTIMATION OF UNDER-REPORTING OF CONTRACEPTIVE USE

	All races	Indians	Fijians
Number of 'never-users' whose records were searched	1,565	736	829
Percentage for whom evidence of use was found	8%	10%	5%
Estimated completeness of medical records	61%	63%	57%
Adjusted proportion who under-reported use at interview	12%	17%	8%

<sup>6</sup> No family planning recording system is complete in the sense that each issue of supplies, operation, or loop insertion, is correctly entered in a retrievable manner. Clerical inertia, the pressures of crowded clinics, loss of patient records, and mobility of patients are some of the factors that reduce completeness. In addition, substantial commercial sales of pills and condoms in urban areas of Fiji imply that Medical Department records can only contain a partial picture of total contraceptive use.

concealment of use was likely to be a more important source of under-reporting of the main 'artificial' methods of contraception than forgetfulness, or incomprehension of the questions. Following from this, it was thought that a respondent who was willing to admit the use of withdrawal, or one of the 'artificial' methods, would be unlikely to conceal the use of other methods, if applicable. In other words, concealment would tend to apply to all artificial types of contraception, or to none. Hence only the category of never-users amongst whom it was thought that concealment of use would be largely confined was studied. However, the validity of the findings does not rest on the correctness of these assumptions, provided that the temptation to generalize for the whole sample is resisted.

Two further assumptions were basic to the whole exercise. First, it was necessary to assume that over-reporting of contraceptive use at interview was non-existent or negligible. Though unprovable, this assertion seems entirely reasonable and in concordance with survey experience elsewhere. More debatably, it was assumed that evidence of contraceptive use on medical records was conclusive proof of actual use. However, the lack of incentive for nurses to make false entries and the discounting of single purchases of condoms and pills made it extremely improbable that such non-use occurred to a significant extent. In addition, evidence was double-checked by senior staff to minimize the possibility of mistaken identity.

Two further warnings about the findings should be given. The sample of 172 known users which was inserted into the list of 'never-users' is a small one with a consequently large sampling error. The estimates of completeness of medical records and the adjusted estimate of under-reporting can thus only be taken as broad indications rather than precise measurements. Lastly, there remains the intractable problem of the interrelationship between under-reporting at interview and completeness of medical records. Inevitably there will be a tendency for short periods of use that took place a long time ago to be omitted from both. But the more important problem may be stated thus: 'Is it true that women who conceal use when interviewed also tend to obtain contraceptive protection in such a way that their behaviour is not recorded by the Medical Department?' To the extent that this tendency exists, estimates of under-reporting will be too low. Unfortunately, no satisfactory answer can be given to the question and it must be admitted that the figures for under-reporting may be under-estimated.

Bearing in mind all these reservations about the methodology, the findings may now be discussed. Under-reporting of use of pill, condom, loop and sterilization at interview undoubtedly has taken place. Amongst the 1,565 'never-users' whose medical records were examined, evidence of contraceptive use was found in 119, or 8 percent of cases. After taking into account that evidence of contraceptive use was found on medical records for only 61 percent of known users, the estimated percentage of women falsely denying contraceptive use at interview rises to 12 percent. It may therefore be concluded that between one-tenth and one-fifth of women claiming that they had never used any method of contraception (except possibly rhythm, breast-feeding or abstinence) had used, at some time in their lives, pills, condoms or loops, or had been sterilized. The level of under-reporting is markedly higher for Indians than for Fijians.

The implications of these results for interpretation of survey findings on contraceptive use are not as serious as might be expected at first sight. It should be stressed that about two-thirds of all respondents admitted 'ever use' at interview and that the under-reporting of between 10 and 20 percent applies to the one-third of respondents who denied 'ever use'. On the evidence presented above, survey findings on the proportion of women who are 'ever-users' are thus only 5 to 7 percent under-estimated. Furthermore, it is probable that under-reporting of current use is even slighter. While comparison between Indians and Non-Indians must be made cautiously, survey findings on 'ever use' of contraception may be treated with reasonable confidence.

## CHAPTER 5

# COMMENTARY ON THE MAIN FINDINGS

### SECTION A

### INTRODUCTION

Full analysis of the results from a complex study such as the Fiji Fertility Survey is a very lengthy process. It requires a detailed appraisal of the quality of the data obtained, with possible adjustments to minimize or correct deficiencies. It also involves the application of progressively more refined demographic and statistical techniques in the attempt to elucidate inter-relationships, as well as in-depth studies of particular issues such as fertility change.

Faced with the probability that exhaustive analysis of data might delay publication of findings by several years, the WFS has adopted a policy that requires participating countries to publish their basic results as soon as possible in the form of tables with a short accompanying text. Furthermore, detailed guidelines as to the contents of first reports have been provided by the WFS.

The authors of this report have adhered faithfully to this policy. The tables follow the specifications in the Guidelines,<sup>7</sup> though compression of variables and other modifications were frequently necessary to suit the circumstances of Fiji, particularly the existence of two major ethnic groups for whom separate reporting was desirable. But no attempt has been made to carry the analysis of data beyond the stage of cross-tabulations.

As a consequence, this chapter takes the form of a broad and preliminary review, which leaves many topics incompletely explored and many questions unanswered. Moreover, no effort has been made to comment on each published table, as this would be tedious and serve little purpose. Instead, the commentary has been confined to the major points that emerge from the data, leaving the specialist reader to peruse the tables in detail. Despite the necessarily tentative nature of the discussion, the review is not intended to be purely descriptive. Rather, the authors have drawn preliminary interpretations and explanations, wherever the importance of the topic, the nature of the data, or the needs of policy-makers, justify such an approach. It is expected, however, that further analysis will yield, in due course, more confident, more specific and more numerous conclusions than those drawn here.

This chapter is organized into eight main sections, each of which is devoted to a major topic. The main body of tables, which follows this chapter, is similarly divided into eight sections, each of which corresponds to a section of the text and bears the same alphabetical prefix. It is hoped thereby to facilitate cross-reference between text and tables. In addition, some key findings in the form of summary tables are embodied in this chapter. These summary tables, unlike those in the main body, do not usually show the frequencies, i.e., number of respondents, on which percentages, means and medians are based. As a safeguard for the reader, the following symbols have been used for text tables: Where the frequency is less than twenty respondents, no figure is shown and an asterisk (\*) is entered in the appropriate cell of the table. Where the frequency is less than fifty respondents, the figure has not been suppressed but is printed in parentheses. Finally cells which, by the very logic of the table, must be empty are indicated by a dot (•).

Unfortunately, the standard errors of survey measurements were not computed in time to be incorporated into the discussion of findings. However, some key results may be found in Appendix IV and it is expected that a more detailed presentation and interpretation of standard errors will be published at a later date.

---

<sup>7</sup> Guidelines for Country Report No. 1, WFS/TECH 225, August 1975.

## SECTION B

### POPULATION ENUMERATED IN THE HOUSEHOLD SCHEDULE

#### 1. INTRODUCTION

The reader will recall that interviewing in the FFS was conducted in two distinct stages. First, a few salient characteristics about each household member were recorded in a household schedule and, second, ever-married women aged between 15 and 49 were interviewed in detail. Though its major purpose was to identify women eligible for the main interview, the schedule yields data similar to those from a sample census, which are of considerable interest in their own right. However, discussion of two areas on which the schedule data are of special importance, namely nuptiality and fertility, will be delayed until section D and E respectively and the present section will be concerned exclusively with the sex and age composition of the population.

A couple of technical points should be made before passing to matters of substance. Recording of household members was on a combined *de jure* and *de facto* basis. In other words, usual household members absent the previous night were listed in addition to all people who slept in the household the night before, including temporary visitors. In Table B1, the numbers of *de jure* and *de facto* persons are shown separately but all subsequent tables are based on the *de facto* population only, to enhance comparability with census data.

The second technical point concerns the fact that all household schedule data have been weighted. As outlined in Chapter 3, a number of errors in sample implementation were made and these have been corrected by weighting. In constructing weighting factors, the effects of differential non-response have also been taken into account. Full details of all weighting factors are given in Appendix III. It can be seen there that the weights are close to unity in all but a few sample areas and that their effects will, therefore, be slight.

#### 2. POPULATION COMPOSITION

A total of 34,540 persons (unweighted 33,403) were listed on the household schedule and of these, 93 percent were resident on the night prior to enumeration. It is noticeable that proportionately more Fijians than Indians were recorded in the category of normal but temporarily absent household members, suggesting a divergence of mobility between the communities. The sex ratio (the number of males per hundred females) of the *de facto* population is 103 and the racial breakdown is: Fijians 42.0 percent, Indians 53.5 percent, other races 4.5 percent. Bearing in mind that part of the Eastern Division, which is predominantly populated by Fijians, was excluded from the survey domain, these figures are close to those published by the Registrar-General.

The age and sex composition of the population covered by the survey is illustrated in Figures 3, 4 and 5, for all races, Fijians and Indians respectively. The Registrar-General's estimates of population composition for December 1973, just prior to the time of the survey, are shown for comparative purposes. In general, the survey population is more youthful than the Registrar-General's estimate. (The Registrar-General uses the last population census as his base and adjusts annually for recorded births, deaths and migration.) For Fijians, there is a marked discrepancy between the two sets of figures in the proportions aged 0 to 4 and 5 to 9, suggesting under-registration of Fijian births since the last census in 1966. Further evidence to support this view is given in Section E. This feature is not apparent for Indians; the proportions under the age of ten are almost identical, though there are differences in opposite directions between the 0 to 4 and the 5 to 9 age groups which cancel each other out.

Figure 3  
 POPULATION PYRAMIDS FOR ALL RACES BASED ON  
 (a) SURVEY DATA AND (b) REGISTRAR-GENERAL'S ESTIMATE  
 FOR DECEMBER 1973

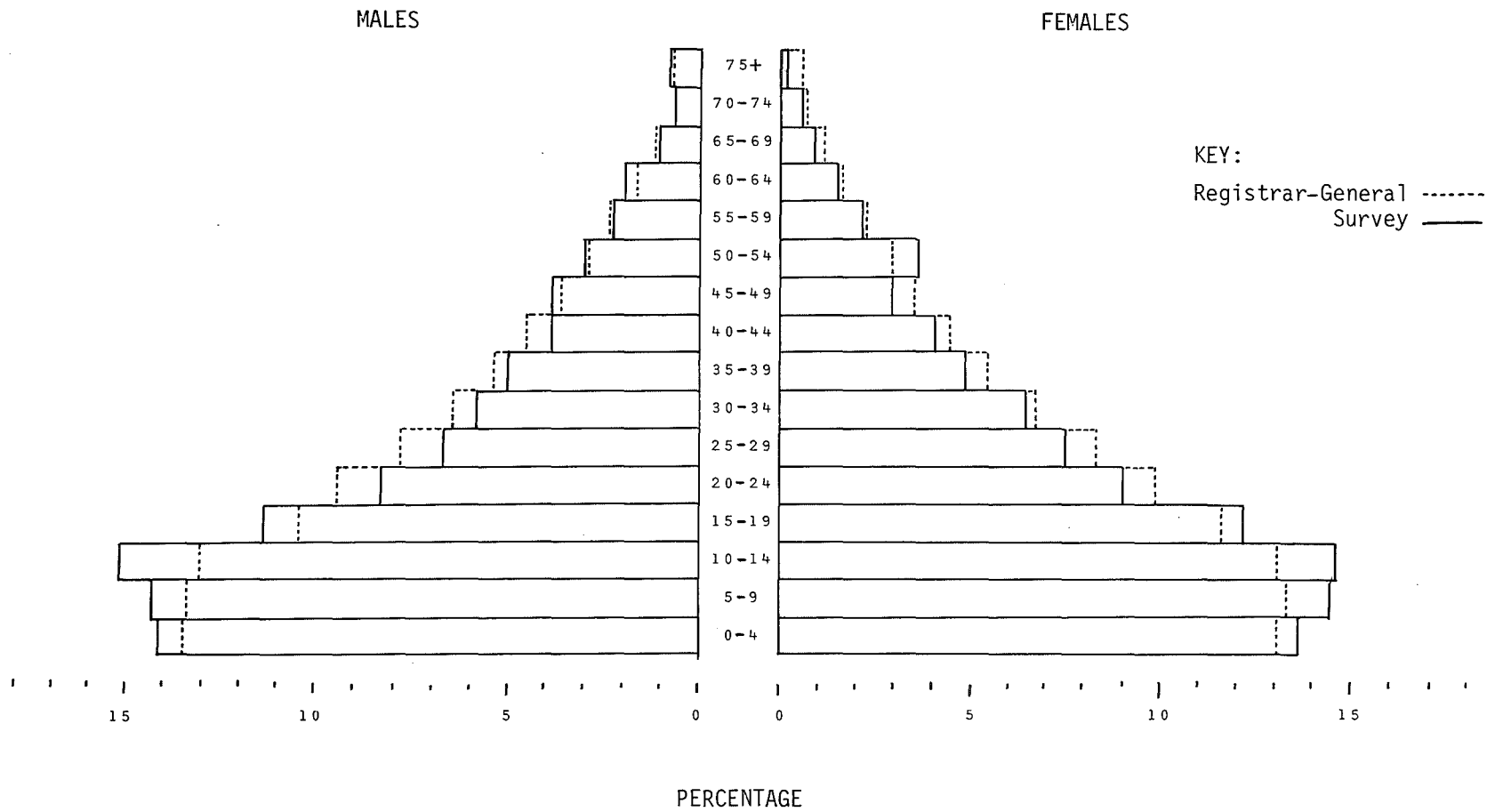

Figure 4  
 POPULATION PYRAMIDS FOR FIJIANS BASED ON  
 (a) SURVEY DATA AND (b) REGISTRAR-GENERAL'S ESTIMATE  
 FOR DECEMBER 1973

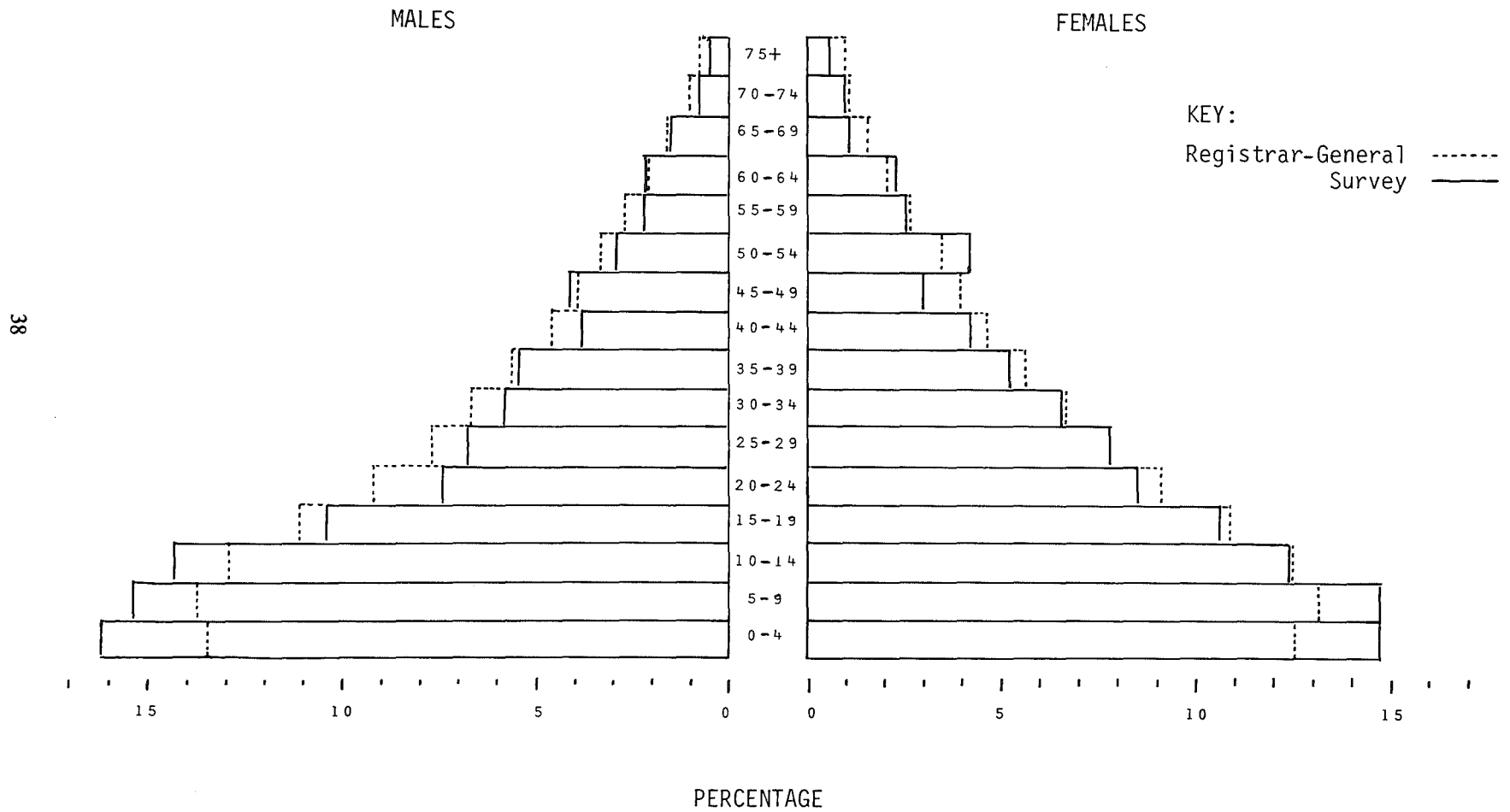
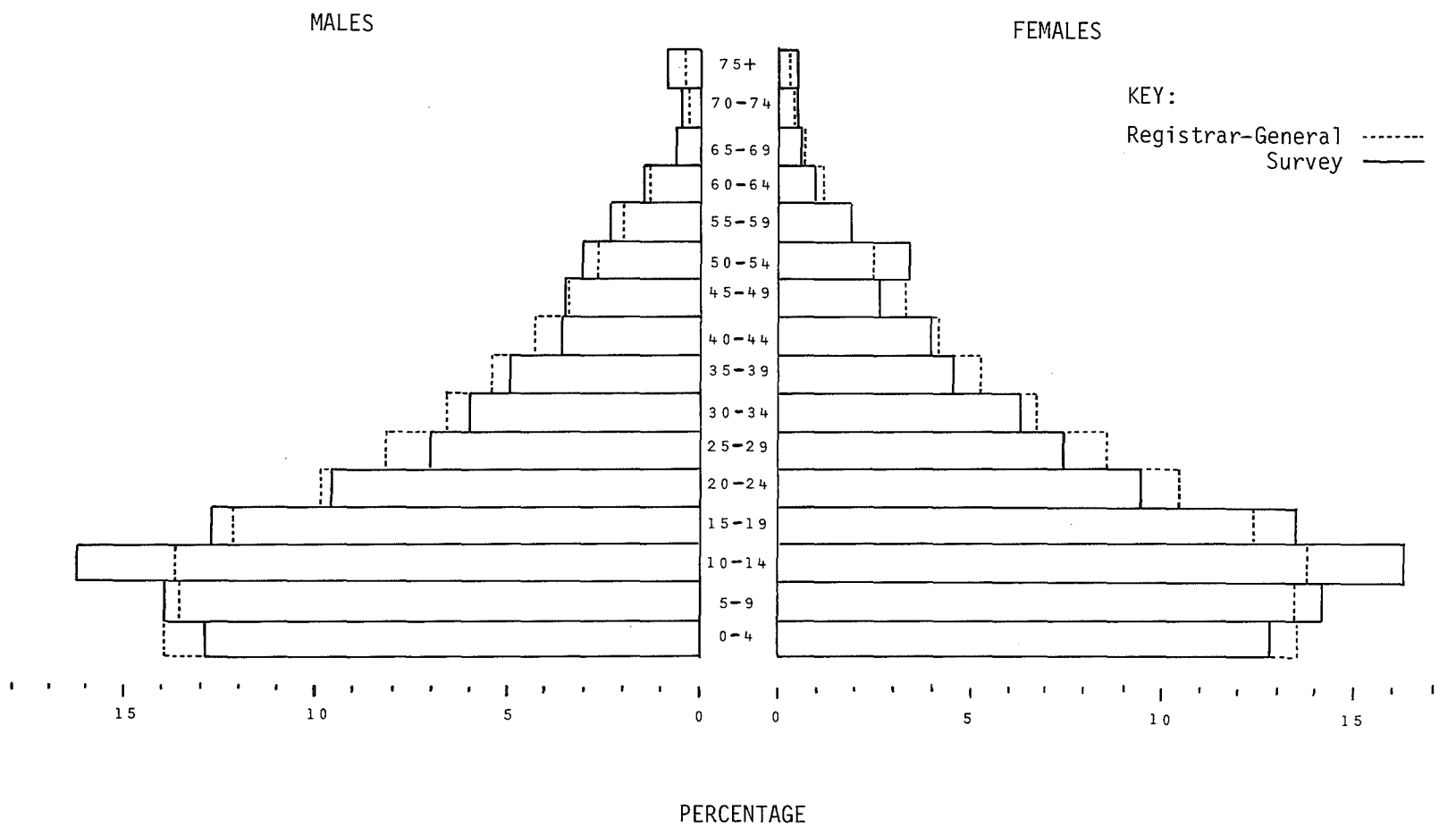

Figure 5  
 POPULATION PYRAMIDS FOR INDIANS BASED ON  
 (a) SURVEY DATA AND (b) REGISTRAR-GENERAL'S ESTIMATE  
 FOR DECEMBER 1973





The effect of the survey design on the recorded age distribution can be clearly seen. Among both Fijian and Indian women, but not to the same extent among men, there has been a shift from the 45 to 49 age group to the 50 to 54 group, indicating that interviewers, consciously or subconsciously, were reducing the number of older women eligible for the detailed interview. However, Table B8 reveals little difference between the mean parities of the 45 to 49 and the 50 to 54 age groups. Thus there is no evidence to suggest the operation of any selective process whereby the ages of highly fertile women were more prone to exaggeration than those of the less fertile. The implications of the shift from the 45 to 49 to the 50 to 54 group are therefore unlikely to be serious for the survey findings.

Some age misreporting among young Indians has also occurred. There is a large discrepancy between the survey and the Registrar-General's estimates in the proportions aged 10 to 14. Under-enumeration of the 0 to 4 age group in the 1966 Census may partially account for this difference, but it is probable that some under-reporting of ages in the survey for the 15 to 19 and 20 to 24 group has taken place. The possibility that interviewers deliberately misrecorded ages to avoid the potentially embarrassing questions on fertility, which had to be asked of all women over the age of 14, is not borne out by a closer scrutiny of the facts. If this tendency had existed a greater downward shift to the 10 to 14 age group for girls than for boys, and an excess of 14-year-olds over 15-year-olds would have been expected. But neither phenomenon is discernible.

A more detailed examination of age misreporting is afforded by the single year distributions in Table B2. There are some striking similarities in age heaping patterns between the survey and the 1966 Census. The Fijian figures indicate heaping on both occasions at ages 28, 30, 38, 48, 50, 60, 68, and 70, while the Indian distributions show heaping at ages 15, 20, 30, 35, 40, 45, 50, 55, 60, 65 and 70. Thus both ethnic groups appear to have a common preference for multiples of 10 at higher ages but they differ in respect of ages having 5 or 8 as the second digit.

Rural/urban and regional differences in population composition are shown in Tables B3 and B4. A higher ratio of infants and children to the adult population can be observed for the rural sector than for Suva. This may be caused by higher rural fertility or selective internal migration. The population of Suva is biased towards the 15 to 29 age groups, reflecting the educational, occupational and other attractions of the city. This bias is particularly marked for the Fijian component. Regional variations in age composition are slight, though it appears that the Northern Division has proportionally more infants and children and proportionally fewer young adults than the country as a whole.

## SECTION C

### BACKGROUND CHARACTERISTICS OF RESPONDENTS TO THE INDIVIDUAL INTERVIEW

#### 1. INTRODUCTION

A brief discussion of the background characteristics of women who were interviewed in detail is intended to serve two purposes. First, it will introduce the reader to the subjects of the enquiry so that he can place the main findings, presented in later sections, in their proper context. Second, by making explicit the associations between the key background variables, it will facilitate a more critical understanding of the data.

The tables concerned are C1 to C10, consisting of cross-tabulations of one background variable against another with an age control.

#### 2. EDUCATION AND LITERACY

In common with many developing countries, Fiji has experienced a rapid expansion of educational facilities in recent decades and this fact is reflected in the wide differences in educational attainment of different age groups. Whereas only a small minority (6 percent) of Fijians aged 30 or more, and even fewer Indians, had received secondary school education, 23 percent of younger Fijian and 17 percent of younger Indian women in the sample had reached this level. The large difference in the proportions of younger compared to older Indian women receiving no formal education testifies to the expanding network of Indian primary schools. While nearly half of the older Indian women had never been to school, only 19 percent of the younger ones were similarly disadvantaged. In contrast to these figures, the proportions of Fijians with no formal education, regardless of age, are negligible. Thus, Fijian women tend to be better educated than Indians.

Though literacy has not been used as one of the background variables in the main set of tables (mainly because of its very close link with educational attainment), the level of literacy (as reported by respondents) is of interest and illustrates ethnic differentials in educational background.

	Fijians	Indians
Literate in English	74%	43%
Literate in mother-tongue only	24%	18%
Illiterate	2%	39%

Marked geographical variations exist in educational attainment. Women living in the Northern Division tend to be less well educated, a feature which is particularly pronounced for Indians. For instance, 42 percent of Indian women aged under 30 in the Northern Division had received no education while only 4 percent had reached secondary school. The corresponding proportions for the whole country are 19 and 18 percent respectively. Differences between the Central and Western Divisions are minor by comparison.

To some extent, the apparent educational deprivation of residents of the Northern Division reflects its predominantly rural character. As shown in Table 15, there is a considerable rural/urban educational gap, in terms of both current and childhood place of residence. It is interesting to note that the difference is greater for younger rather than older Indians, while the reverse holds for Fijians. Differences between residents of Suva and of other towns are slight.

**Table 15**  
**THE PERCENTAGE OF ALL EVER-MARRIED WOMEN WHO RECEIVED LOWER PRIMARY LEVEL EDUCATION OR LESS – BY CURRENT AGE AND BACKGROUND VARIABLE**

	Current Age					
	Fijians			Indians		
	Less than 30	30 or more	All	Less than 30	30 or more	All
Type of place of residence (current)						
Suva	16	48	33	36	73	55
Other urban area	15	45	32	40	73	58
Rural area	24	61	46	64	87	76
Childhood type of place of residence						
Urban	17	34	25	29	55	42
Rural	22	59	44	58	86	73
Occupation of husband						
Professional and clerical	8	40	26	16	54	36
Sales and Service	18	38	29	40	77	56
Specialized farmer	20	68	53	66	92	81
General farmer	28	63	50	73	89	83
Skilled manual	17	53	37	54	81	67
Unskilled manual	26	64	45	78	93	87
All	21	57	42	54	81	68

In the Indian population, variations in educational level between Hindus and Moslems are minor. Among older Fijian women there is no difference between Methodists and Catholics, but in the younger age groups Methodists tend to be better educated.

Inevitably, there is a close association between respondent's level of education, her own work experience and her husband's occupation. In broad terms, the wives of farmers or unskilled manual workers are the least well educated, the wives of sales and service employees and skilled manual workers are intermediate, while those whose husbands are in white collar occupations are the best educated.

In the educational system of Fiji there are three points at which further progress depends on the results of an examination. The first occurs after 6 years of primary education and determines whether the child can enter the final phase of the primary system and prepare himself for secondary school. The next point, the secondary school entrance examination, occurs 2 years later; while the last, the university entrance examination, takes place after 4 years of secondary school.

This structure has shaped the categorization of educational level. For purposes of tabulation, four categories are used: no education, lower primary (i.e. 1 to 6 years of education), upper primary (i.e. 7 or 8 years) and secondary or higher. In terms of reading and writing ability, the majority of illiterates are contained in the no education category, while nearly all the upper primary and secondary groups are literate both in their own mother tongue and in English.

### 3. RELIGION

Religious affiliation is closely linked to ethnicity. All but a handful of Fijians are Christians, with Methodism as the dominant sect; a substantial minority are Roman Catholics and smaller numbers are of other sects. The major religion for Indians is Hinduism, but there is also a sizeable Islamic community; Christians and Sikhs comprise the balance.

For tabulation purposes, religion is composed of five categories, the four major religions or sects: Methodists, Catholics, Hindus, and Moslems, and a miscellaneous 'all others' category.

Regional variations in the relative proportions of Hindus and Moslems are slight. However, it can be seen from Table C6 that Fijian Catholics are concentrated in the Northern Division and are more rural in background than Methodists.

#### 4. PATTERN OF WORK

Though a whole section of the questionnaire was devoted to the collection of details of women's work histories, the data have not been used extensively in this report. Experimental tabulations and careful combination of items of information will be needed before the interaction between women's work and reproductive behaviour can be fully explored.

'Work' was defined to include only those activities which earned money. Thus domestic duties and unpaid labour on family farms or businesses were excluded. In view of this restrictive definition, it is perhaps not surprising that only 37 percent of the whole sample had ever 'worked'. There is a wide gulf between the experience of Fijians and Indians; 62 percent of the former group had worked for money, compared to 16 percent of the latter.

A few tables draw a distinction between those who worked or did not work during a particular interval of time (for instance, before first marriage). But in a larger number of tables a composite variable, pattern of work, has been used in an attempt to capture the salient features of work histories. The four categories of this variable are composed as follows. The first comprises all women who had never worked. The second contains those who worked before, but not after, their first marriage. The two remaining categories, 3 and 4, are thus confined to women who worked after marriage. Category 3 includes those whose work was done at home or on a family farm or for a relative, while category 4 is composed of women who worked away from home in some non-familial activity.

The educational and residential characteristics of women with different work experience are displayed in Table 16 below. For both Fijians and Indians there are pronounced associations between the variables. Those who have never worked, or have worked at home since marriage, tend to be less well educated and predominantly rural; while those who worked only before marriage, or away from home after marriage, tend to have the opposite characteristics. These interactions between background variables will delay a reliable assessment of their individual effects on reproductive behaviour until more refined analytical techniques are used.

Table 16  
THE PERCENT DISTRIBUTION OF WOMEN ACCORDING TO TYPE OF PLACE OF RESIDENCE AND  
LEVEL OF EDUCATION - BY PATTERN OF WORK

	Type of place of residence				Level of education				
	Suva	Other urban	Rural	Total	None	Lower primary	Upper primary	Secondary or higher	Total
<b>Fijians</b>									
Never worked	8	9	83	100	4	45	45	6	100
Worked only before marriage	14	18	68	100	2	39	46	13	100
Worked after marriage at home	2	11	87	100	1	51	45	3	100
Worked after marriage away	24	25	51	100	1	27	43	29	100
All	13	6	71	100	2	39	45	13	100
<b>Indians</b>									
Never worked	16	22	62	100	34	38	22	6	100
Worked only before marriage	22	37	39	100	22	19	15	45	100
Worked after marriage at home	16	20	64	100	43	27	25	5	100
Worked after marriage away	35	25	39	100	29	21	15	36	100
All	18	23	59	100	33	35	22	10	100

## 5. OCCUPATION OF HUSBAND

Though details of husband's employment status, education and religion were sought in Sections 6 and 7 of the questionnaire, the only variable to be used in this report is occupation. It is expected that these other data on husband's background will be introduced into the more complex analyses at a later stage.

Coding of occupation was done according to the International Standard Classification of Occupations (ISCO) and individual codes were later combined to form six categories. Full details are shown in Appendix II, and only a brief summary is given here.

Category 1, professional and clerical, covers all professional, technical and related workers, and all administrative and managerial workers. Also included are managers and working proprietors from the sales and service sectors of the economy, together with government executive officers, clerks, telephonists, cashiers and typists. Though the group is a very broad one, it contains only 16 percent of all husbands.

Category 2, sales and service, is an even smaller group, accounting for 8 percent of the sample. Salesmen, shop assistants, waiters, bartenders and cooks form the majority of the group, though policemen and soldiers were also included.

Because of the predominantly agricultural nature of Fiji's economy, the farming community taken *in toto* would have been inconveniently large as an additional category. It was decided, therefore, to draw a distinction between self-employed specialist farmers and the remainder. The former group, which constitutes category 3, thus incorporates farmers whose main activity is to grow a cash crop, such as sugar or copra, while category 4, general farmers, consists largely of mixed and subsistence farmers, together with agricultural and forestry workers and fishermen.

The last two categories, 5 and 6, cover the manual workers. The skilled and semi-skilled men, such as electricians, carpenters, painters and drivers, are contained in category 5, leaving for category 6 the unskilled production workers (e.g. labourers, packers) and various other unskilled manual occupations such as messengers, postmen, watchmen and cleaners.

The occupational profiles of the two ethnic sectors differ in several aspects. For Indians, the two farming categories are equal in size and together constitute 30 percent of the sample. For Fijians, only 8 percent of husbands were classified as specialist farmers while a substantial 32 percent were general farmers. Among the manual workers, Indians were more likely than Fijians to be classified as skilled or semi-skilled.

The association between wife's education and her husband's occupation has already been mentioned. The link between occupation and husband's education can be seen in Table C5. For both races, the pattern accords with common sense expectations. The best educated are those in professional and clerical jobs, followed by sales and service workers. The least educated are the farmers and the unskilled manual workers, with the skilled manual group in an intermediate position.

## 6. REGION AND RESIDENCE

For administrative purposes, Fiji is divided into four divisions, whose boundaries are shown on Map 2. A brief discussion of key economic and ecological traits of each division may be found in Chapter 2.

Though all four divisions, or regions, are used for cross-tabulation purposes in the main body of tables, discussion in the text is confined to the three major ones, Central, Western and Northern. The Eastern Division has been omitted because many of its more remote islands were excluded from the sample domain and because the number of respondents is too small to bear serious analysis.

Regional comparisons of fertility and related topics must be undertaken cautiously because of differing urban/rural composition. Suva is located in the Central Division with the consequence that over half (53 percent) of the residents of this division are classified as urban, compared to 35 percent for the Western Division and only 11 percent for the Northern Division.

Because Suva is so much larger than any other town in Fiji, a simple dichotomy into rural and urban for analytical purposes was considered inappropriate. Instead, a three-way breakdown into Suva, other urban areas and rural areas has been used.

Type of place of residence during childhood is more relevant for some analytical purposes than current residence and this item of information is used in several tables. Only 14 percent of all women claimed to have spent their childhood in an urban setting. So strong is the unidirectional nature of rural/urban migration, that not a single woman currently resident in a rural area said that she had been brought up in a town or in Suva. The proportions of current residents of Suva and other towns who had an urban childhood were 43 and 36 percent respectively (see Table C10).

## SECTION D

### NUPTIALITY AND EXPOSURE TO CHILD-BEARING

#### 1. INTRODUCTION

For women in most societies, exposure to child-bearing commences at the time of entry into a more or less stable sexual union. Accordingly, throughout the survey and in this report, 'marriage' was defined to include any sexual union involving cohabitation and detailed interviewing was confined to ever-married women. This definition should be carefully distinguished from religious or legal definitions, because the start of such a union need not coincide with religious or legal marriage ceremonies – nor, of course, with the first sexual experience. In the past, among the Indian community, the religious wedding sometimes preceded consummation of the 'marriage' by several years; among Fijians, the opposite may occur, whereby cohabitation precedes religious or legal endorsement of the union.

Because the date of first marriage indicates broadly (though does not pinpoint precisely) onset of exposure, the age at which a woman marries has a direct bearing on her reproductive performance. Indeed, there is abundant evidence from census and vital registration statistics that differences in age at marriage between components of Fiji's population and changes over time have had a marked effect on differentials and trends in birth cohort fertility. Age at marriage therefore becomes an appropriate and logical starting point for the ensuing discussion of fertility behaviour.

Following 'marriage', the persistence and intensity of exposure depends on many factors, including marriage dissolution and remarriage, temporary separation of spouses, coital frequency and patterns of sexual abstinence, and sterility. Some of the more important and more easily ascertainable of these factors were measured in the survey and the findings are discussed in this section, with the object of making a preliminary assessment of their possible contribution to the ultimate goal of explaining the observed patterns of fertility in Fiji.

#### 2. AGE AT MARRIAGE

In order to place in a broader context the detailed information on nuptiality stemming from the individual interviews, the household schedule data should be examined first. In the schedule, the marital status of all persons aged 15 or more<sup>8</sup> was ascertained and the percentage single by age, together with comparable data from the 1956 and 1966 Censuses, are shown in Table 17 and Figure 6.

It is immediately clear that a major shift towards later marriage has occurred in the female Indian community. For example, the proportion of 15 to 19-year-olds who are single has risen dramatically from 54 percent in 1956, to 78 percent in 1966 and again to 87 percent in 1974. A similar increase can be observed for the 20 to 24 year-old age group but at older age groups the near-universality of marriage has remained unchanged since 1956.

In sharp contrast to the Indian picture, the female Fijian pattern appears remarkably stable with only minor differences in the proportions single at the three points in time. It is evident from the data that, despite the shift in Indian behaviour, Fijians still tend to marry later than Indians and are more likely to remain single throughout the reproductive span; whereas the proportion of Indian women in their forties who are single is negligible, 4 percent of Fijian women in this age group have never married.

The findings on age at marriage from the detailed interviews must be approached with caution because of the problem of gross censoring of data inherent in a sample confined to ever-married women. This point

<sup>8</sup> In the survey, as in the censuses, it was assumed that only an insignificant number of girls aged less than 15 would be married and for this reason and to avoid possible resentment, questions on marital status were confined to persons above this age.

**Figure 6**  
**THE PERCENTAGE OF WOMEN IN 5-YEAR AGE GROUPS WHO WERE REPORTED AS SINGLE**  
**AT THE TIME OF 1956 CENSUS AND 1974 SURVEY**

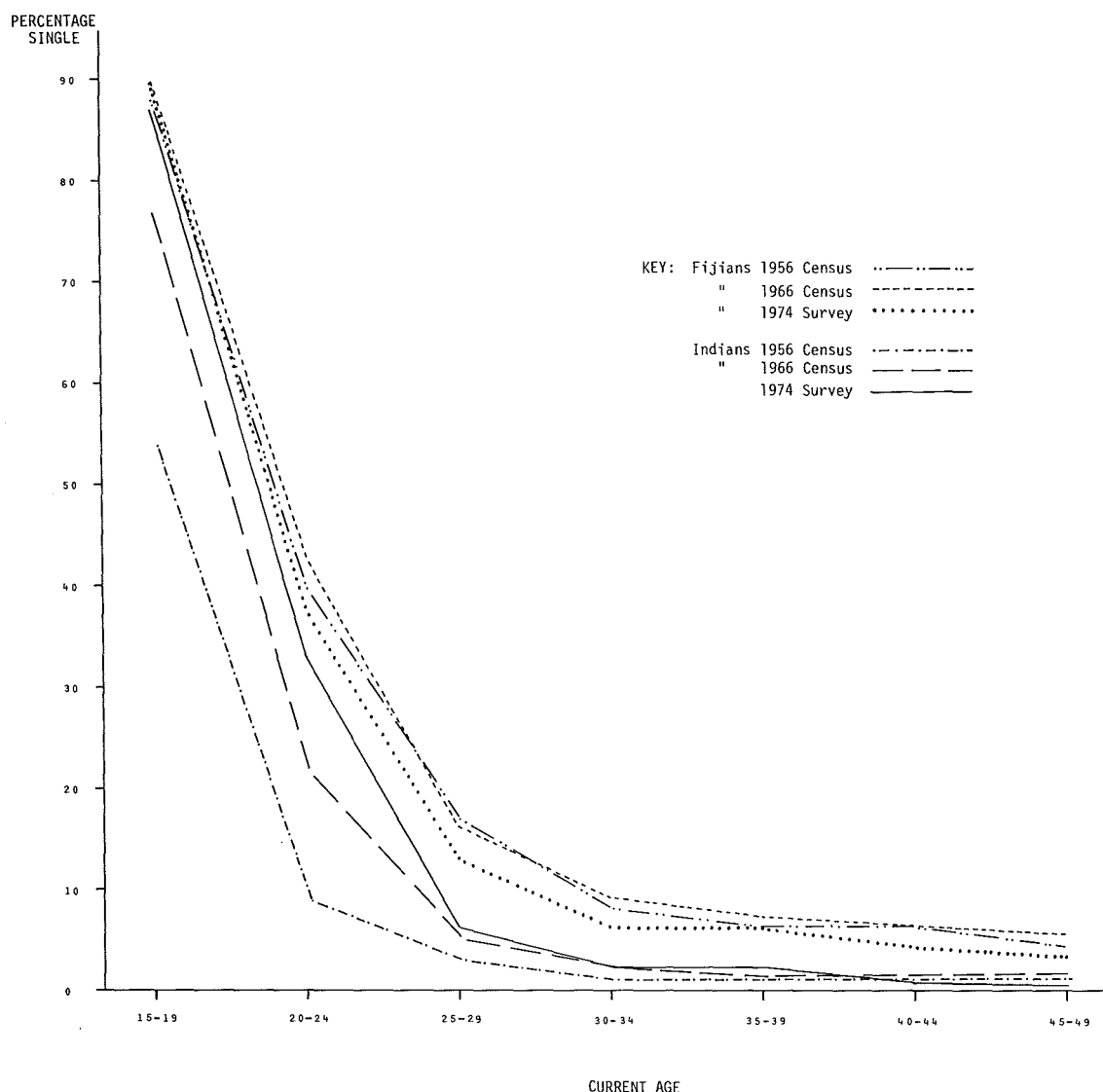

is well illustrated in Table 18, where the unadjusted data are shown. Clearly the percent distribution of women in the 15 to 19 age group according to age at first marriage is neither representative of all women in this age group (most of whom are single and therefore ineligible for the interview), nor comparable with distributions for older age groups. Nevertheless, Table 18 is of interest if attention is focused on the older age groups, for which the data are broadly comparable.

In general terms, the conclusions drawn earlier are confirmed. The stability of Fijian nuptiality and the Indian trends are both clearly evident. While marriage before the age of 15 was experienced by about 35 percent of Indian women aged 40 or more at the time of the survey, marriage before this age is now confined to a small minority of 5 percent or less. The proportion of Indian women marrying between the ages of 20 and 24 is obviously increasing but there is no sign yet of an appreciable trend towards late marriage beyond the age of 25.



**Table 17**  
**THE PERCENTAGE OF WOMEN IN 5-YEAR AGE GROUPS WHO WERE REPORTED AS SINGLE**  
**AT THE TIME OF (a) 1956 CENSUS, (b) 1966 CENSUS, (c) 1974 SURVEY**

Age	All races			Fijians			Indians		
	1956	1966	1974	1956	1966	1974	1956	1966	1974
15-19	71	83	88	88	90	90	54	78	87
20-24	26	32	35	40	43	37	9	22	33
25-29	11	11	9	17	16	13	3	5	6
30-34	6	6	4	8	9	6	1	2	2
35-39	5	4	3	6	7	6	1	1	2
40-44	5	4	2	6	6	4	1	1	0.3
45-49	4	3	1	4	5	3	2	1	0

**Table 18**  
**THE PER CENT DISTRIBUTION OF ALL EVER-MARRIED WOMEN ACCORDING TO**  
**AGE AT FIRST MARRIAGE -- BY CURRENT AGE**

Current Age	Age at first marriage							Total
	Less than 15	15-17	18-19	20-21	22-24	25-29	30+	
<b>Fijians</b>								
15-19	7	53	40	.	.	.	.	100
20-24	4	25	41	23	7	.	.	100
25-29	5	20	26	22	19	6	.	100
30-34	6	24	26	18	15	9	2	100
35-39	6	22	28	16	17	7	4	100
40-44	11	18	22	23	16	7	3	100
45-49	7	24	18	22	18	8	4	100
<b>Indians</b>								
15-19	4	67	29	.	.	.	.	100
20-24	5	36	35	19	5	.	.	100
25-29	12	35	25	14	10	3	.	100
30-34	22	38	20	11	6	3	0.4	100
35-39	29	38	16	9	4	3	2	100
40-44	34	36	14	7	5	2	1	100
45-49	38	36	11	8	5	2	0.4	100

For analysis of differentials in age at marriage, the data must first be refined so that exposure to the risk of marriage is equal in all groups to be compared. This condition has been fulfilled by excluding from tabulations all respondents currently aged 24 or less, together with all those reporting a first marriage above the age of 24. A total of 580 Fijians and 741 Indians were excluded. This curtailment has only minor implications for the Indian component for whom late marriage is rare, but for Fijians the effect is to reduce the mean age at marriage by about a year. Thus the mean age at marriage among the 40 to 49 age group falls from 19.8 to 18.7 when those marrying after the age of 24 are excluded. However, the consequences are not unduly serious because the purpose of the relevant tabulations is to examine socio-economic differentials in mean age at marriage and it can be established that the directions of these differentials in the older age groups remain unchanged, whether those marrying after the age of 24 are included or not.

The data are summarized in Table 19. The bottom row of figures provides another measure of historical change and it can be seen that the Indian mean age at marriage rises from 15.8 for those now aged 40 or more to 17.6 for the 25 to 29 age group. Not surprisingly there is a major positive association between length of formal education and age at marriage for all the age groups and both races. The Indian differentials are particularly pronounced: averaging over all age groups, there is a difference of about one

year between those who had received no education and those with less than 7 years at primary school. The difference between the latter group and the upper primary group is of the same magnitude, but between the upper primary and the small secondary school group there is an even larger difference of over 2 years in mean age at marriage. It is interesting to note that Indian women of secondary school level marry on average at a similar age to their well-educated Fijian counterparts (though it must be remembered that this observation holds only for women marrying before the age of 25), but at all lower educational levels, the Fijian age at marriage is appreciably higher.

For Fijians, there is little association between age at marriage and urban/rural background, religion, or occupation of first husband. For Indians there is also an absence of any link with religious affiliation but a marked difference in the expected direction exists between those whose childhood was spent in a rural as opposed to an urban setting, and moderate differences exist between occupational groupings. It will be interesting to see, at a later stage of analysis, to what extent these associations persist when educational level is controlled.

Table 19  
MEAN AGE AT FIRST MARRIAGE OF THOSE WOMEN WHO WERE MARRIED BEFORE AGE 25 --  
BY CURRENT AGE AND BACKGROUND VARIABLE

	Current age									
	Fijians					Indians				
	25-29	30-34	35-39	40+	All	25-29	30-34	35-39	40+	All
<b>Level of Education</b>										
No schooling	*	*	*	(17.6)	(17.6)	16.2	15.6	15.7	15.3	15.6
Lower primary	18.2	18.4	18.3	18.8	18.5	17.1	16.8	15.9	16.0	16.5
Upper primary	19.2	18.7	18.9	18.7	18.9	18.2	17.3	(16.7)	17.8	17.7
Secondary or higher	20.0	(19.5)	*	*	20.0	20.0	(19.8)	*	*	20.0
<b>Childhood type of place of residence</b>										
Urban	(18.9)	(19.2)	(18.6)	(18.2)	18.7	18.6	18.4	17.3	16.7	17.9
Rural	19.1	18.5	18.7	18.8	18.8	17.4	16.4	15.9	15.7	16.4
<b>Religion</b>										
Methodist	19.2	18.6	18.8	18.7	18.9	*	*	*	*	(18.5)
Roman Catholic	18.9	18.3	18.7	18.7	18.7	*	*	*	*	*
Hindu	*	*	*	*	*	17.6	16.6	16.0	15.9	16.6
Moslem	—	*	—	—	*	17.2	16.4	(16.3)	15.1	16.2
<b>Work status before first marriage</b>										
Worked	19.6	19.0	19.0	18.7	19.1	20.0	(19.1)	(18.3)	(17.0)	18.9
Did not work	18.5	18.1	18.4	18.7	18.4	17.4	16.6	15.9	15.7	16.4
<b>Occupation of first husband</b>										
Professional and clerical	19.6	18.1	(19.5)	19.6	19.2	19.1	18.0	17.8	16.7	18.0
Sales and service	(18.5)	(18.8)	(17.8)	(18.5)	18.5	18.1	(16.7)	*	(15.6)	17.0
Specialized farmer	(18.8)	(18.5)	(18.7)	(18.7)	18.7	17.9	15.6	15.5	15.0	15.9
General farmer	18.9	18.6	18.5	18.3	18.6	17.1	16.4	15.4	15.8	16.2
Skilled manual	19.1	18.9	19.0	18.9	19.0	17.2	17.0	16.1	16.2	16.7
Unskilled manual	19.4	18.3	(18.5)	18.9	18.9	17.0	16.0	(15.9)	15.5	16.2
All	19.1	18.6	18.7	18.7	18.8	17.6	16.7	16.1	15.8	16.6

The higher mean age at marriage among those who ever worked for money before their first marriage is difficult to interpret. The Indian differential is a very substantial one of two-and-a-half years, but the data may merely reflect the close association between educational qualifications and propensity to work (see Section C). Among the Fijian component, the association between work status and age at marriage is relatively minor. More detailed analysis of work status and age at marriage within educational level is required to elucidate this area of interest.

### 3. MARITAL STABILITY

This brief discussion starts with an examination of the fate of the first marriage, whether it is still intact or whether it has been terminated by death of the husband, or by separation. A review of current marital status then follows, with an accompanying note on the topic of remarriage. Lastly, and perhaps most importantly, an attempt is made to summarize the possible impact of marital stability on fertility by computing the average proportion of time spent since first marriage in the married state for various geographical and social sub-groups of the sample.

Much of the data is summarized in the composite Table 20, though considerably more detailed information is contained in Tables D4 to D7. The two left-hand columns of Table 20 show the proportions of women whose first marriage ended in widowhood and in separation.<sup>9</sup> The rarity of widowhood reflects the low level of adult mortality that has prevailed in Fiji for many years. This factor can only have a trivial effect on fertility levels or differentials. The proportions of first marriages ending in separation are also very low for Indians but rather higher for Fijians, which is not surprising in view of the higher prevalence of less formalized unions in the latter community: whereas 15 percent of Fijian respondents reported a separation, only 6 percent of Indians did so. The figures however must be regarded with some caution because some under-reporting, especially of short unions early in life, or even deliberate concealment, is to be expected.

It is interesting to note that the proportion of Indian first marriages that ended in separation remains constant over all marriage duration groups, despite increasing exposure to risk. This uniformity implies either that the relative probability of separation is very high in the initial years of marriage but subsequently falls to a very low level, or that marital stability is declining historically. Further analysis of marriage histories is required to throw light on this phenomenon. For Fijians, the rising prevalence of dissolution of first marriage as marriage duration increases accords more with expectations.

Though Fijians are more prone to marital separation than Indians, they are also more prone to remarriage. As can be seen in the third column of Table 20, 70 percent of Fijian women whose first marriage was terminated by death or separation had remarried, compared to only 43 percent of Indian women. For this reason, the proportions of women who were currently married at the time of the survey is equally high for the two races.

Variations in current marital status for sub-groups of the sample are shown in Table D7. The data are not of major importance because there are few differences, but it is perhaps worth noting that marginally fewer Fijians living in Suva than in other types of locality were currently married, and the same observation is true of Indian women with no formal education compared to the more educated.

Marriage history data have been combined to form a composite summary variable: the proportion of time since first marriage which has been spent in the married state. Details concerning the construction of this variable may be found in Appendix II but in essence it consists of the sum of the durations of all marriages divided by the total duration since first marriage, expressed as a percentage. The relevant data are shown in Tables D8 and D11.

For the sample as a whole, 96.0 percent of the time since first marriage has been spent in the married state. There is only a small difference between the corresponding figure for Fijians (94.4 percent) and

---

<sup>9</sup> No distinction has been drawn between *de jure* and *de facto* separations or divorces, mainly because the former are rare in Fiji.

**Table 20**  
**SALIENT FEATURES RELATING TO MARITAL STABILITY – BY YEARS SINCE FIRST MARRIAGE**

Years since first marriage	Fijians				Indians			
	Percentage of all ever-married women reporting dissolution of first marriage by:		Percentage of those experiencing dissolution of first marriage who had remarried	Percentage of all ever-married women who were currently married at time of survey	Percentage of all ever-married women reporting dissolution of first marriage by:		Percentage of those experiencing dissolution of first marriage who had remarried	Percentage of all ever-married women who were currently married at time of survey
	Death	Separation			Death	Separation		
0-4	0.4	11	39	93	0.2	4	19	96
5-9	1	14	72	95	0.2	5	44	97
10-14	4	14	77	94	2	6	50	97
15-19	3	16	80	95	3	7	56	95
20-24	10	18	64	89	6	6	51	94
25+	8	21	84	93	9	6	36	90
All	4	15	70	93	3	6	43	95

Indians (97.1 percent); thus the higher re-marriage rates of the Fijians almost completely cancel out their higher separation rates.

Within each race, there is no significant pattern of variation according to age. There is a pattern of variation according to age at marriage, however, and it differs between the two races. As age at first marriage increases for Fijians, their proportion of time spent in the married state increases slightly (from 92.0 percent for ages below 15 to 95.7 percent for ages above 25). For Indians, by contrast, the proportion decreases (from 97.2 percent for ages below 15 to 88.7 percent for those few cases of first marriage after 25). There is thus an indication that later marriages are more stable for Fijians and less so for Indians. This trend is not dramatic, however, especially over the ages of 15-24 during which the great majority of first marriages occur. Moreover, it may reflect the effect of education, described in the next paragraph, since better educated women tend to marry later.

Education has no effect on marital stability at the national level, but does have a small impact within racial groups. For Fijian women with secondary or higher levels of education, the figure is 96.8 percent (2.4 percent above the Fijian mean) but for Indians with this level of education it is 96.1 percent (1.0 percent below the Indian mean). It is possible that the impact of education is different for the two races; alternatively, it could be argued that the effect of education is to reduce ethnic differentials, and that the different directions of the two effects result simply from the movement towards a common mean.

Type of place of residence shows the same effect for the races combined and separated. The proportion of time married is lowest in Suva, intermediate in other urban areas, and highest in rural areas. The increase from one type of place to the next is consistently 1 percent to 2 percent. These differences may reflect greater possibilities of economic independence for women in Suva and other urban areas.

Among Fijians, the proportion of time married does not differ between Methodists and Catholics, nor is there any religious differential among Indians.

#### 4. BREAST-FEEDING, POST-PARTUM ABSTINENCE AND AMENORRHOEA

There can be no better introduction to this sub-section than a quotation from a recent issue of the IPPF Medical Bulletin:

Lactation world-wide is estimated to prevent more births than all organized family planning programmes, and thus has a definite contraceptive action. In addition, it contributes to better infant nutrition and well-being.<sup>10</sup>

In Fiji, with its particularly successful family planning programme, the estimate relating to birth prevention probably does not hold true, yet breast-feeding may still have a role in limiting fertility, both by delaying the resumption of ovulation after childbirth and by its association, in the Fijian community, with sexual abstinence.<sup>11</sup>

In the FFS, all fertile respondents were asked for the durations of breast-feeding, amenorrhoea and sexual abstinence following the birth of their last child. Because the experience of recently delivered women is curtailed by the intervention of the survey interview, analysis of data on these topics presents severe problems which can best be overcome by life-table techniques of presentation. However, for the purposes of this report, a less adequate but simpler solution to this problem of truncation has been adopted. The 1,063 women whose last birth occurred in 1973 or 1974 have been excluded from the relevant tables, and medians of duration, rather than means, have been calculated. It should be recognized that these women tend to be younger and more fertile than the rest of the sample; the possible effects of their exclusion, therefore, cannot be dismissed as unimportant, but it is unlikely that the major findings have been seriously distorted.

Recall lapse constitutes another possible defect of the data. For women in the sample whose last live birth occurred many years ago, the difficulties of remembering the duration of breast-feeding and related behaviour must be formidable and the reliability of their answers may be low. At a later stage of analysis, it will be advisable to examine this topic in greater detail and perhaps to exclude data relating to women whose last birth took place more than 5, or more than 10, years prior to the interview.

The pattern of findings in Table 21 reveals very large yet plausible ethnic and age variations. The median duration of lactation among Fijians is twice as long as among Indians: 10.4 months compared to 5.2 months. The differences between age groups are not easy to interpret because they may reflect historical change, divergence in current behaviour between older and younger women, or a combination of both.

Thus the striking age differences for Indians represent either radical differences or shifts in behaviour; the medians are 3.1, 4.1, 5.6, and 8.6 for the age groups 15 to 24, 25 to 29, 30 to 39 and 40 to 49 respectively. Among Indians, the age trends are specially pronounced for less educated and for rural women, the net effect being a convergence of behaviour with decreasing age. To be more precise, major differentials between educational and residential classes of the Indian sample are to be found at older age groups, but these differentials are relatively minor at younger age groups.

For Fijians, the opposite tendencies can be observed. At higher age groups, differences by educational level and by rural/urban residence are relatively minor. But among younger women, the secondary school category and the urban sector have much shorter durations of breast-feeding. It would appear that the norms of the bulk of Fijian women, namely, the rural and less well educated, have remained intact, but that a major shift towards shorter lactation has taken place among the urban and the highly educated. As these latter groups tend to be social innovators, whose habits are followed in due course by others, the findings are disturbing to those responsible for infant and child health.

The variations in median durations of amenorrhoea understandably echo those for breast-feeding, though they are muted by comparison. The figures for Fijians and Indians are 3.8 and 3.4 months, respectively. In view of differences in breast-feeding, a larger divergence might have been expected.

Turning now to the topic of post-partum abstinence, the Indian data may be summarized in a couple of sentences. The median duration for all Indian women is 3.0 months, and there are few noteworthy

---

<sup>10</sup> IPPF MEDICAL BULLETIN, Special Central Medical Committee Issue, 1976.

<sup>11</sup> Throughout much of Melanesia, there is a traditional belief that sexual relations before weaning are harmful.

**Table 21**  
**MEDIAN DURATIONS OF (A) BREAST-FEEDING, (B) AMENORRHOEA, AND**  
**(C) SEXUAL ABSTINENCE FOLLOWING LAST LIVE BIRTH CONFINED TO WOMEN**  
**WHOSE LAST BIRTH OCCURRED BEFORE 1973 - BY CURRENT AGE AND BACKGROUND VARIABLE**

	Current age									
	Fijians					Indians				
	15-24	25-29	30-39	40-49	All	15-24	25-29	30-39	40-49	All
<i>(a) Breast-feeding</i>										
Level of education										
No schooling	*	*	*	*	(11.8)	(3.3)	3.5	6.5	10.1	6.7
Lower primary	(11.0)	10.7	11.3	10.8	11.0	3.2	4.1	5.7	6.7	4.9
Upper primary	11.3	9.9	9.7	10.0	10.1	2.9	6.1	5.1	5.9	4.7
Secondary or higher	(4.3)	(4.9)	(8.0)	*	6.6	(3.1)	3.4	3.7	*	3.5
Type of place of residence										
Suva	(7.5)	(7.6)	8.7	9.0	8.7	(2.4)	2.7	4.6	6.4	3.9
Other urban area	(5.5)	(7.8)	8.4	8.0	8.5	(2.7)	3.6	4.9	8.5	4.5
Rural area	11.0	10.3	11.1	11.0	10.9	3.4	5.8	6.5	10.1	6.2
All	10.4	9.7	10.5	10.6	10.4	3.1	4.1	5.6	8.6	5.2
<i>(b) Post-Amenorrhoea</i>										
Level of education										
No schooling	*	*	*	*	(6.3)	(3.3)	3.0	3.5	4.1	3.6
Lower primary	(4.0)	4.6	4.2	4.2	4.3	3.0	3.1	3.6	3.6	3.4
Upper primary	3.7	3.5	3.9	4.2	3.8	2.8	3.2	3.2	2.9	3.1
Secondary or higher	(3.2)	(2.8)	(3.4)	*	3.1	(2.8)	(3.0)	2.9	*	3.0
Type of place of residence										
Suva	(3.3)	3.0	3.5	3.5	3.4	(2.7)	2.8	2.9	3.8	3.1
Other urban area	(3.3)	(3.2)	3.2	3.9	3.4	(2.8)	3.0	3.5	3.7	3.3
Rural area	3.8	3.7	4.6	4.6	4.2	3.1	3.2	3.7	3.8	3.5
All	3.6	3.5	3.9	4.1	3.8	2.9	3.1	3.5	3.8	3.4
<i>(c) Post-partum sexual abstinence</i>										
Level of education										
No schooling	*	*	*	*	(11.7)	(2.8)	2.9	3.1	3.1	3.1
Lower primary	(10.4)	9.7	11.1	11.3	11.1	2.8	2.9	3.0	3.2	3.0
Upper primary	9.5	10.0	10.3	11.4	10.4	2.6	2.7	3.0	3.4	2.9
Secondary or higher	(6.2)	(6.8)	(7.0)	*	6.8	(2.9)	(2.8)	(3.3)	*	3.0
Type of place of residence										
Suva	(6.1)	(7.4)	8.9	10.2	8.6	(2.8)	2.7	3.0	3.3	3.0
Other urban area	(6.1)	(10.2)	10.4	11.8	10.7	(2.7)	3.0	3.0	3.2	3.0
Rural area	10.1	9.8	10.8	11.3	10.7	2.7	2.8	3.1	3.2	3.0
All	8.8	9.4	10.6	11.3	10.5	2.8	2.8	3.0	3.2	3.0

differentials. It is unlikely, therefore, that post-partum abstinence exerts much restraining influence on Indian fertility.

By comparison, the Fijian median length of post-partum abstinence is very long: 10.5 months. Age and other differentials parallel those for lactation, suggesting a very strong link between sexual abstinence and breast-feeding. In interpreting these results a word of caution might be expressed because Fijian respondents may have adjusted their answers to accord with traditional norms. However, the differentials by education and residence are extremely plausible and it is therefore improbable that major distortion has occurred.

The impact of sexual abstinence on the level and differentials of Fijian fertility must await further analysis, but it is likely to play a major role in any subsequent overall explanation.

## 5. EXPOSURE STATUS OF RESPONDENTS AT TIME OF SURVEY

Before describing the composition of the sample in terms of the current degree of exposure to the risk of conception, it will be useful to define precisely the six possible categories of the variable 'exposure status', which is the basis of classification.

The first category, 'pregnant', is self-explanatory though it should be noted that a handful of eight non-currently married but pregnant women are included along with the 526 currently married pregnant women.

The category of 'post-partum abstinence' refers to currently married, non-sterilized and fecund women who had not yet resumed sexual relations since the birth of the last child. These respondents would be exposed but for their abstinence.

All currently unmarried respondents (except for the few who are pregnant) are grouped together as the third of the six statuses. Included here are some women 'doubly' protected by a previous sterilization or infecundity.

The three remaining categories are thus confined to currently married women. The sterilized group is composed mainly of women who have undergone tubal-ligation for family limitation purposes but there is a small number sterilized for purely medical reasons and two cases of vasectomy. The infecund group contains those respondents who have not been sterilized but consider themselves incapable of bearing any (more) children. The residue are women who, on information available from survey interviews, are thought to be fully exposed to the risk of conception and they form the last of the six categories.

By summarizing so many characteristics, exposure status is a useful descriptive tool, especially as the concepts of infecundity and exposure will recur in later sections on current contraceptive use and family size intentions. However, a lengthy commentary on the data would be repetitive because most of the six categories have been, or will be, discussed in their own right elsewhere in this chapter. Moreover, the analytical utility of the data is somewhat reduced by severe problems in the measurement of infecundity. Not only is it a self-reported condition and therefore perhaps more indicative of perceptions than physiological reality, but problems of interpretation also arise because sterilization and infecundity for other reasons are not mutually exclusive. Especially among the older age groups, a considerable but unknown proportion of sterilized respondents is likely to be infecund now for reasons unconnected with the surgical procedure.<sup>12</sup> The overlap further distorts survey measures of infecundity.

One possible interpretative use of data on exposure status is to summarize for various categories of the sample the contribution of non-contraceptive factors to current protection from risk of conception. But even this approach is bedevilled by the overlap at higher ages of infecundity and sterilization and by the fact that protection by pregnancy is obviously different in nature and implications from protection by widowhood or sexual abstinence.

Nevertheless, some useful observations can be made on the basis of Tables D12 to D18, which are summarized below in Table 22. For Fijians, the proportion exposed declines very little up to the age of 40 or up to marriage duration of 20 years. The stability is maintained by an increase in the proportion of sterilized women after the age of 30, which balances the fall in the proportion pregnant. For Indians, exposure declines with increasing age and duration because of the high and increasing prevalence of sterilization.

The data in Table 22 testify to the much greater role of non-contraceptive factors in limiting Fijian than in limiting Indian marital fertility. In the younger age groups about 20 percent of Fijians were either abstaining from sexual relations following a birth or were not currently in a stable sexual union. The equivalent figure for younger Indians is about 6 percent. At higher ages, or longer marital durations, a

---

<sup>12</sup> In retrospect, it might have been advantageous to ask sterilized women whether they considered themselves capable of further child-bearing but for the fact of the operation. However, the practical difficulties of eliciting reliable responses to such a hypothetical question are very great.

simple ethnic comparison is more difficult to make because of a large divergence in subjective assessment of fecundity. For instance, 64 percent of Fijians aged 45 to 49 fall into the infecund category compared to only 33 percent of Indians. To some extent this difference may reflect physiological dissimilarity but there is clearly a substantial cultural or psychological variation in the way women of the two races perceive their own fecundity.

It is premature at this stage to attempt to quantify the concerted effect of these non-contraceptive factors on marital fertility in Fiji, though the effect of marital dissolution will be discussed in the next section. The impact of post-partum abstinence is more complex and must await more detailed analysis. However, it is evident from these preliminary tabulations that non-contraceptive factors assume much more importance for the Fijian than the Indian component. In drawing this conclusion, sterilization has been regarded here, and indeed throughout the report, as a form of contraception. Though the topic will be examined later in greater detail, the high prevalence of sterilization in the Indian component cannot go unnoticed. The fact that in all age groups from the age of 30, a third or more are sterilized is of profound demographic significance.

**Table 22**  
**THE PERCENT DISTRIBUTION OF ALL EVER-MARRIED WOMEN ACCORDING TO**  
**CURRENT EXPOSURE STATUS – BY CURRENT AGE AND YEARS SINCE FIRST MARRIAGE**

	Pregnant	Post-partum abstinence	Widowed	Sterilized	Not sterilized but infecund	Exposed	Total
<b>Current age</b>							
<b>Fijians</b>							
15-24	24	17	5	1	0.2	53	100
25-29	19	16	6	4	2	54	100
30-34	11	14	5	12	6	51	100
35-39	4	12	5	12	15	50	100
40-44	2	4	9	12	36	38	100
45-49	0	1	9	8	64	17	100
<b>Indians</b>							
15-24	22	5	4	1	0.3	69	100
25-29	14	2	3	14	1	66	100
30-34	6	2	3	30	3	56	100
35-39	3	1	6	38	4	48	100
40-44	1	1	10	35	14	39	100
45-49	0	0	11	28	33	28	100
<b>Years since first marriage</b>							
<b>Fijians</b>							
0-4	23	15	6	0.4	1	55	100
5-9	19	16	5	3	3	54	100
10-14	12	17	5	11	6	48	100
15-19	5	12	5	14	16	49	100
20-24	2	5	10	12	31	40	100
25+	1	1	7	10	62	21	100
All	12	12	6	8	15	47	100
<b>Indians</b>							
0-4	23	6	4	1	0.3	66	100
5-9	15	2	3	8	1	70	100
10-14	8	1	4	24	2	62	100
15-19	4	2	5	34	3	53	100
20-24	2	0	6	41	5	46	100
25+	0.4	1	10	32	26	31	100
All	10	2	5	21	6	56	100



## SECTION E

### FERTILITY

#### 1. INTRODUCTION

There are two customary approaches to the measurement of fertility, the cohort, or cumulative, approach and the period, or cross-sectional, approach. Cohort measurements express the cumulative birth performance of groups or cohorts of women as they progress through their child-bearing careers. Two types of cohort, the birth and the marriage cohort, have been employed in this report. The former identifies groups of women who were born in the same historical time period and therefore had reached the same age range at the time of the survey. The latter identifies groups of women who experienced their first marriage in the same historical time-span and whose marriage durations (i.e. interval between first marriage and interview) therefore lie in the same range.

When applied to a sample of ever-married women aged 15 to 49, there are problems of bias with both types of cohort, quite apart from the possible effects of selective mortality or mis-statement of date of birth or marriage. Birth cohorts (or age groups) are not representative of the corresponding birth cohorts for the whole female population, because of the exclusion from the sample of never-married women. This unrepresentativeness, or bias, is most acute with the most recent birth cohort, those aged 15 to 19 years, of whom 88 percent were unmarried and thus ineligible for the detailed interview. In the age group 45 to 49, by contrast, only 1 percent were never-married. It follows that birth cohort becomes a progressively more useful mode of structuring the analysis of fertility data from a sample of ever-married women as the focus of interest shifts from the younger to the older women.

It should be noted that the summary fertility data collected in the household schedule do not suffer from this bias because the relevant items were asked for all women, regardless of marital status. Partly for this reason and partly because of their comparability with census data, the household schedule data on birth cohort fertility will act as a convenient starting point for the discussion of findings.

Marriage cohorts (or marriage duration groups) are subject to a bias in the opposite direction. While more recent cohorts should be representative of the corresponding cohorts for the entire female population, the earlier cohorts become progressively less representative because of the loss of women who first married late in life and who were thus aged 50 or over at the time of the survey. For instance, the cohort of marriage duration 30 to 34 years is, in the FFS sample for the main interview, confined to women who married before the age of 20.

To pursue this comparison further, the birth cohort approach locates women more clearly on the reproductive life span from menarche to menopause than the marriage cohort. The latter, however, locates women more precisely in terms of the conventional marriage and family building career. Clearly, their relative merits depend on the purpose of the analysis. For instance, if the purpose is to relate fertility to the wider issue of population growth, a birth cohort approach is usually preferable, but for a detailed analysis of fertility differentials and determinants, the marriage cohort has many advantages and will be the more frequently used approach in this section.

The central group of tables depicts the number of children ever born to different marriage cohorts. A brief and limited exploration of historical trends in cohort fertility is made by examining the interval between marriage and first birth and the number of births in the first five years of marriage for different marriage cohorts.

The period, or cross-sectional, approach to fertility measurement is concerned with the number of births which occur to a defined population during a specified calendar year or other historical time period. The

crude birth rate, age-specific and general fertility rates are familiar examples. No major attempt is made here to present the survey data in a manner directly comparable to these or other conventional rates, except for a brief comparison of current age-specific fertility estimates from the survey with those from vital registration, an exercise which is of more methodological than substantive interest. Instead the approach is focused on an examination of live births in the 5 years preceding the survey, with the intention of summarizing the level and differentials of recent marital fertility.

The study of differences in fertility between ethnic, social, geographical and other components of a population is a primary concern of all fertility surveys. In addition to its purely descriptive utility, the identification of the direction and magnitude of fertility differentials is an essential first step towards an understanding of the determinants of fertility, and a large portion of the section is devoted to a discussion of such differentials, both in cohort and in current fertility.

## 2. BIRTH COHORT FERTILITY: A COMPARISON OF HOUSEHOLD SCHEDULE WITH CENSUS DATA

In the Fiji household schedule (see Appendix I), fertility questions were asked of all women over the age of 14, regardless of marital status. As similar information was gathered in the 1956 and 1966 Censuses, a comparison of the three sets of data should give an historical perspective of birth cohort fertility.<sup>13</sup>

There are, however, a number of problems in this comparison which must be stated at the outset. Though the information derived on all three occasions was the same, the methods of collecting and handling it were different. In 1956, the numbers of living and dead children for each woman aged 15 or more were recorded, and the figures were later summed to give the total number of children born. Furthermore, in this census all women with 9 or more live births were grouped together for coding and punching purposes, and the average parity for this heterogeneous mixture had to be estimated at 10.0 live births. (Evidence from the 1966 Census suggests that a mean of 11.0 or more would have been more accurate). In 1966, the total number of children born was asked directly, while in the 1974 fertility survey a series of questions was used and data were cross-checked where possible against answers given later in the individual interview. These and other factors, such as possibly differing patterns of age misreporting (see Section B of this chapter), preclude any but a most cautious interpretation.

The relevant data are displayed in Table 23 below. For Fijians there is no evidence of changing fertility between 1956 and 1966, but a markedly lower level of cumulative fertility was recorded in 1974 than in 1966 for women aged 25 to 29. Whereas in 1966 the mean parity for this age group was 2.6, the

Table 23  
MEAN NUMBER OF CHILDREN EVER BORN AT TIME OF (A) 1956 CENSUS;  
(B) 1966 CENSUS; (C) 1974 SURVEY – BY AGE AT THAT TIME

Age	All races			Fijians			Indians		
	1956	1966	1974	1956	1966	1974	1956	1966	1974
15-19	0.2	0.1	0.1	0.1	0.1	0.1	0.4	0.1	0.1
20-24	1.6	1.3	1.0	1.1	1.0	1.0	2.2	1.6	1.0
25-29	3.3	3.1	2.5	2.6	2.6	2.2	4.3	3.7	2.8
30-34	4.6	4.6	4.1	3.8	3.9	3.8	5.7	5.4	4.3
35-39	5.5	5.8	5.1	4.8	5.0	4.7	6.6	6.7	5.4
40-44	5.8	6.3	6.1	5.5	5.5	5.8	6.7	7.4	6.4
45-49	6.1	6.4	6.5	5.9	5.5	5.7	6.9	7.7	7.5
50-54	5.9	6.3	6.4	5.7	5.7	5.3	6.8	7.5	7.6
55-59	5.9	6.2	6.3	6.0	5.8	5.4	6.5	7.6	7.6
60 or more	5.4	6.1	5.7	5.3	5.8	5.1	5.8	7.2	7.0

<sup>13</sup> Unfortunately census data on fertility for different educational or geographical components of the population are not available. The comparison is therefore limited to racial components.

corresponding mean in 1974 was 2.2, a difference of 15 percent. In the age groups 30 to 34 and 35 to 39, there are very slight differences in the same direction; for the two quinquennial age groups 40 to 44 and 45 to 49, on the other hand, mean parity is marginally higher in 1974 than in 1966. This latter finding appears to contradict evidence from vital registration of a Fijian fertility decline in older age groups since 1966, and it is thus possible that the more detailed questioning of ever-married respondents in the survey has yielded higher measures of fertility than those obtained for older women in the 1966 Census. In other words, a real but slight decline among older age groups may have been over-compensated by a more complete reporting of fertility in the 1974 Survey. This line of speculation does not apply to women aged 50 or more in 1974, who were not subjected in the survey to the detailed interview, nor indeed do the data in Table 23 support the supposition that the fertility of these women was recorded with greater accuracy than in the 1966 Census.

The Indian data reveal clearly a long and substantial decline in fertility. At younger age groups, the very large differences in mean parity both before and after 1966 reflect the trend towards later marriage in the Indian community. At older age groups, any comparison between 1956 and 1966 is vitiated by the discrepancies in data handling, mentioned earlier, but between the last census and the fertility survey a sharp drop in cumulative fertility can be observed, except for the age group 45 to 49. It would appear that the birth cohort of 1925 to 1929 (i.e., those aged 45 to 49 at the time of the survey) is the last cohort of Indian women to remain largely unaffected by the major demographic shift to later marriage and reduced marital fertility. The data in Table 23 strongly suggest that completed fertility of subsequent birth cohorts will be lower by about 15 percent or more.

### 3. FERTILITY OF NEVER-MARRIED WOMEN

The decision to exclude single women from the main interview was based on the assumptions that their fertility would be insignificant and that embarrassment and resentment might be caused if they were subjected to detailed questioning. Household schedule information on fertility affords a check on the first assumption.

The relevant data, displayed in Table 24, indicate that fertility of unmarried Indian girls is indeed negligible. For the single girls aged 15 to 19, not one live birth was recorded and in other age groups the

Table 24  
MEAN NUMBER OF CHILDREN EVER BORN FOR ALL WOMEN  
WHO WERE RECORDED ON THE HOUSEHOLD SCHEDULE AND  
WERE RESIDENT IN THE HOUSEHOLD ON THE NIGHT PRIOR  
TO ENUMERATION - BY MARITAL STATUS AND CURRENT AGE

Age		Fijians		Indians	
		Number of women	Mean number of children ever born	Number of women	Mean number of children ever born
15-19	Never-married	633	0.04	1023	0.00
	Ever-married	74	0.4	155	0.5
20-24	Never-married	208	0.3	269	0.01
	Ever-married	360	1.4	557	1.5
25-29	Never-married	67	0.7	37	0.00
	Ever-married	453	2.4	608	2.9
30-34	Never-married	24	0.9	11	0.1
	Ever-married	411	4.0	531	4.4
35-39	Never-married	18	2.0	6	0.00
	Ever-married	328	4.9	391	5.5
40-44	Never-married	11	0.9	1	0.00
	Ever-married	263	6.0	341	6.4
45-49	Never-married	5	2.6	-	-
	Ever-married	191	5.8	233	7.5

situation is much the same. For younger Fijian women, the position is not so clear-cut. While the fertility of the never-married is very much lower than that of the ever-married, it is not negligible; for instance, the mean parity of single Fijians aged 25 to 29 is 0.7 compared to 2.4 for those who are, or had been, in a more or less stable union. Above the age of thirty, the proportion of Fijian women who had never married is so small that their inclusion or exclusion makes little difference to the findings. The *total* numbers of children ever born to Fijian women in the sample were: never-married 202; ever-married 7,434.

It may be concluded from this brief discussion that the potential loss of information about fertility and related aspects of behaviour resulting from the decision to exclude the never-married is non-existent for the Indian community and only minor for Fijians.

#### 4. MARRIAGE COHORT FERTILITY AND MARITAL STABILITY

Birth cohort data, presented in Tables 23 and 24 above, indicated markedly higher fertility among Indians than Fijians. This difference undoubtedly reflects the fact that, in the past, Indians have married earlier in life and therefore, at any given age, they have been exposed to child-bearing for a longer period of time. When marriage duration is controlled, this difference largely disappears. The data below, for all ever-married women who were interviewed in detail, reveals a remarkable similarity in marital fertility between the two races. For all marriage cohorts up to and including those of duration 25 to 29 years the differences in mean parity are minor.

This similarity in mean number of live births disguises an important difference in the underlying frequency distribution. The proportions of Indian women with no or only one live birth are extremely small, while the corresponding Fijian proportions are relatively high. To be explicit, 7 percent of Fijian women first married twenty or more years ago had experienced no live births and a further 5 percent only one birth; the corresponding Indian figures are 2 and 3 percent respectively.<sup>14</sup> It is probable that most of these respondents are involuntarily sterile or sub-fecund, but the reasons for the ethnic difference in the prevalence of this condition must remain a matter for speculation.

Table 25  
THE PERCENT DISTRIBUTION OF ALL EVER-MARRIED WOMEN ACCORDING TO  
NUMBER OF CHILDREN EVER BORN - BY YEARS SINCE FIRST MARRIAGE

Years since first marriage	Number of children ever born													Total	Mean No. of children ever born	No. of Respondents	
	0	1	2	3	4	5	6	7	8	9	10	11	12+				
<b>Fijians</b>																	
0-4	32	42	20	6	0.4	-	-	-	-	-	-	-	-	-	100	1.0	459
5-9	8	12	26	32	15	6	1	0.2	-	-	-	-	-	-	100	2.6	426
10-14	7	7	10	14	21	22	13	5	1	-	0.3	-	-	100	3.9	360	
15-19	6	7	5	4	13	18	15	15	8	6	2	-	1	100	5.2	321	
20-24	6	5	9	10	5	12	9	17	12	8	5	2	1	100	5.5	268	
25-29	7	5	6	3	1	5	12	14	16	16	10	4	2	100	6.6	153	
30+	12	4	7	2	7	3	5	14	13	11	13	9	2	100	6.3	58	
<b>Indians</b>																	
0-4	38	39	19	4	-	-	-	-	-	-	-	-	-	100	0.9	572	
5-9	5	12	35	27	16	4	1	0.2	0.2	-	-	-	-	100	2.6	493	
10-14	3	5	12	24	24	16	9	5	1	0.2	0.4	-	-	100	3.8	458	
15-19	2	2	6	12	17	23	17	11	7	2	1	1	-	100	5.0	384	
20-24	1	3	4	11	11	15	13	15	11	7	3	2	2	100	5.9	329	
25-29	3	3	4	8	6	11	10	15	10	10	10	5	6	100	6.7	269	
30+	2	2	1	5	7	7	14	9	13	11	8	9	3	100	7.9	183	

<sup>14</sup> Similar differences exist between ever-married Fijian and Indian women aged 40 to 49.

**Table 26**  
**MEAN NUMBER OF CHILDREN EVER BORN – BY MARITAL STATUS**  
**AND YEARS SINCE FIRST MARRIAGE**

Years since first marriage	Fijians			Indians		
	All ever-married women	All currently married women	All women currently married and married once only	All ever-married women	All currently married women	All women currently married and married once only
0-4	1.0	1.0	1.0	0.9	0.9	0.9
5-9	2.6	2.6	2.7	2.6	2.6	2.6
10-14	3.9	3.9	4.1	3.8	3.9	3.9
15-19	5.2	5.2	5.5	5.0	5.1	5.1
20-24	5.5	5.6	5.9	5.9	6.0	6.1
25-29	6.6	6.8	7.2	6.7	6.8	6.8
30+	6.3	6.3	6.7	7.9	8.0	8.1
Number of respondents	2,045	1,910	1,667	2,688	2,551	2,458

The effect on fertility of progressively refining the study population on the basis of marital stability is shown in Table 26. For Indians, there is little difference whether attention is focused on all ever-married women, on currently married women, or on women still in unbroken first marriages. This simply reflects the high degree of overlap between the three categories. For Fijians, on the other hand, while the fertility of currently married respondents is almost identical to that of all ever-married respondents, the fertility of those with unbroken first marriages is about 5 percent higher. There are two possible explanations for this latter finding. Firstly, it may be true that sterile and infecund women have a greater probability of marital dissolution, thus lowering the mean fertility of all women with one or more dissolutions. Secondly, it may be that exposure to risk is sufficiently shortened for those experiencing dissolution to reduce their fertility. Data in Table E6 show that the prevalence of sterile and infecund women among the group with unbroken first marriages is only marginally lower than in the whole sample and therefore the second explanation is probably the more important one.

These preliminary findings accord with those already discussed in the section on nuptiality. Marital stability is so high among the Indian community that it may be discarded as a factor worthy of further examination. For Fijians, however, it appears that the high chances of remarriage do not entirely negate the effects of marital instability on fertility and that this factor must be taken into account in a general aetiology of fertility, though its contribution will be minor.

## 5. AGE AT MARRIAGE AND FERTILITY

As age at marriage in conjunction with current age defines duration of marriage, a strong association between fertility and age at marriage is to be expected within each age group. However, the strength of the association tends to decrease as practice of fertility control spreads.

It is evident from the upper portion of Table 27 that age at marriage has been in the past a major determinant of completed fertility for both Fijian and Indian components, though the association is more pronounced for the latter.

There is, however, one puzzling discrepancy in the data, which concerns the small minority of Fijians who married before the age of 15. In the three older age groups, the mean number of live births reported by these women is lower than the number reported by those marrying between 15 and 19. The implausibility of these results gives rise to suspicion that major mis-statement of birth and marriage dates or differential recall of live births has occurred to distort the pattern. Clearly, the matter requires further investigation beyond the scope of this first report.

**Table 27**  
**MEAN NUMBER OF CHILDREN EVER BORN – BY AGE AT FIRST MARRIAGE,**  
**CURRENT AGE AND YEARS SINCE FIRST MARRIAGE**

	Age at first marriage									
	Fijians					Indians				
	Less than 15	15-19	20-24	25+	All	Less than 15	15-19	20-24	25+	All
<b>Current age</b>										
15-24	(2.4)	1.3	0.7		1.2	(2.6)	1.3	0.5		1.3
25-29	(3.8)	2.9	2.0	(1.0)	2.4	4.0	3.3	2.0	*	2.9
30-34	(4.3)	4.8	3.2	(2.1)	4.0	5.4	4.6	3.4	*	4.4
35-39	(5.4)	5.5	4.5	(3.1)	4.9	6.5	5.5	(4.3)	*	5.5
40+	(6.1)	6.6	5.7	(3.8)	5.9	7.7	6.8	5.2	*	6.8
<b>Years since first marriage</b>										
0-4	*	0.9	1.0	1.2	1.0	*	0.9	0.8	(0.9)	0.9
5-9	*	2.6	2.5	(2.9)	2.6	*	2.6	2.5	(2.7)	2.6
10-14	(3.7)	4.0	3.7	(3.9)	3.9	3.4	3.9	3.8	*	3.8
15-19	(4.6)	5.4	5.0	(3.7)	5.2	5.0	5.0	4.6	*	5.0
20-24	(4.5)	5.6	5.6	*	5.5	6.3	5.8	5.2	*	5.9
25+	(6.1)	7.0	(5.9)	.	6.5	7.5	7.0	*	.	7.2
<b>Number of respondents</b>	129	1,052	708	156	2,045	523	1,629	468	68	2,688

The relationship between age at marriage and marriage cohort fertility is less predictable than that between age at marriage and birth cohort fertility. Moreover, the picture that emerges from the lower portion of Table 27 is far from clear and the difficulty of interpretation is exacerbated by small cell sizes. It appears that there is no link for the more recent cohorts of either race. But among Indian cohorts of longer durations, a negative association is discernible, which may merely stem from the fact that women who marry late have lower exposure in the years of peak fecundity. Alternatively, it may reflect the higher educational and more urban background of women who marry late in life. For Fijians, if the data for those marrying before their fifteenth birthday are ignored for reasons already discussed, a similar trend may be observed.

#### 6. AGE AT MARRIAGE AND TIMING OF THE FIRST BIRTH FOR DIFFERENT MARRIAGE COHORTS

Examination of the interval between first marriage and first birth is of interest in several ways, of which perhaps the most important is the topic of premarital births and conceptions. For a detailed investigation of this topic, precise measurement of the interval in months is required; unfortunately, this approach was precluded by the fact that calendar month for one or both events was missing in about 20 percent of cases. To discard such a large proportion of the sample from the relevant tabulation might have introduced a serious bias, so instead the interval was computed by subtraction of the calendar year of marriage from calendar year of birth, an admittedly over-simplified and crude approach. At a later stage of analysis, it should be possible to derive more refined measurements.

The data, confined to the 3,857 women whose first marriage was at least 5 years ago, are shown in Table E9. About 5 percent of these women reported that the year of first birth preceded the year of marriage, and a further 8 percent that the two events fell in the same year. Thus the proportion of women with premarital first births lies between 5 to 13 percent, though it is probably nearer the lower end of this range.

A difference in the prevalence of pre-marital fertility exists between the two races. Whereas 9 percent of Fijian women reported a negative interval between marriage and first birth, only 2 percent of Indians did so. When age at marriage is controlled, the racial difference persists, though in a diminished form. This finding is in accordance with the previous discussion about the fertility of never-married women.

There is little evidence of historical change in pre-marital births for either community, but a close link with age at marriage is apparent. For both Fijians and Indians, the likelihood of a pre-marital birth increases sharply with rising age at marriage. For instance, the proportion of Fijians reporting a pre-marital birth rises from about 5 percent for those marrying before the age of 20 to over 30 percent for those marrying after the age of 24. The equivalent figures for Indians are about 1 percent and 18 percent. To what extent this association reflects misreporting of dates or misunderstanding of the survey definition of 'marriage' cannot be established, but a cautious interpretation is advisable until the quality of data has been thoroughly appraised.

Though no historical trend in pre-marital fertility is apparent, strictly marital fertility appears sooner for the more recent marriage cohorts than for earlier cohorts. First births which previously came in the third or fourth year of marriage are increasingly appearing in the first or second year. Similarly the proportion childless after 5 years of marriage has steadily diminished and is currently about 10 percent. To a large extent, however, this trend towards earlier marital first births can be accounted for by increasing age at marriage. Early marriages are usually characterized by delayed first births; as there are now fewer such marriages, the average interval to first birth is reduced.

#### 7. AGE AT MARRIAGE AND FERTILITY IN THE FIRST 5 YEARS OF MARRIAGE, FOR DIFFERENT MARRIAGE COHORTS

The mean number of live births born before and within the first 5 years of marriage, cross-tabulated by age at marriage within broad marriage cohorts, is shown in Table 28. For obvious reasons, respondents who had first married less than 5 years before the survey are excluded. This display of data is of interest in two ways. First, it enables one to examine historical change in the tempo of early fertility by comparing the three marriage cohorts. Second, it allows the relationship between age at marriage and fertility in early marriage to be explored.

It is immediately clear that the data offer no support to the supposition that fertility in the first 5 years of marriage has declined. This finding is not surprising for Fijians, for whom any fall in marital fertility has been historically recent, but for Indians, in view of their much earlier and more substantial decline as evidenced in census and vital registration data, one might have expected to observe a modest fall over the three marriage cohorts. However, it would appear from the survey findings that no such trend has taken place and that the impact of social change in general, and of the family planning programme in particular, has been confined to fertility in later marriage. Similar findings have been published for some other countries with successful family planning programmes.

Table 28  
MEAN NUMBER OF CHILDREN BORN BEFORE, OR WITHIN FIRST 5 YEARS OF, FIRST MARRIAGE - BY AGE AT FIRST MARRIAGE AND YEARS SINCE FIRST MARRIAGE

Years since first marriage	Age at first marriage									
	Fijians					Indians				
	Less than 15	15-19	20-24	25+	All	Less than 15	15-19	20-24	25+	All
5-9	*	1.9	1.9	(2.3)	1.9	*	1.9	2.0	(2.2)	1.9
10-19	(1.4)	1.9	2.0	(2.0)	1.9	1.8	2.1	2.2	*	2.1
20+	1.3	1.8	2.0	*	1.8	1.7	1.9	2.0	*	1.8
All	1.4	1.8	1.9	2.2	1.9	1.7	2.0	2.1	(2.1)	1.9

Turning now to the relationship between age at marriage and early marital fertility, a small positive association can be seen between the two variables for both races and all marriage cohorts. This finding is at least partially explained by the higher prevalence of pre-marital fertility among women marrying later. The markedly lower tempo of early fertility for both Fijians and Indians who first married before the age of 15 suggests an overlap of adolescent sterility and early years of marriage. An equally likely explanation, especially for Fijians in view of evidence discussed earlier, is some defect in the data (such as mis-statement of marriage date) which has distorted the results.

## 8. GEOGRAPHICAL AND SOCIAL DIFFERENTIALS IN MARRIAGE COHORT FERTILITY

The discussion of differentials in marriage cohort fertility is based on three separate sets of tables. Tables E11 to E15 consist of simple tabulations of distributions and means by a background variable and marriage cohort. A more penetrating analysis is sought by means of three-way tables (E16 to E25) with two background variables and marriage cohort as the parameters of each table. Lastly, fertility differentials within the first 5 years of marriage are shown in Table E26.

The series of two-way tables is summarized in Table 29 below. Although the direction of many of the relationships follows the pattern found in countries comparable to Fiji, there are many interesting and surprising features in their magnitudes and inter-cohort variations. To take the case of Fijians first, the most surprising finding is the absence of any consistent relationship between education and fertility. By contrast, a substantial differential between urban and rural sectors is apparent among the earlier marriage cohorts. For instance, the mean parity of rural respondents is nearly 30 percent higher than that of urban respondents among those married for 25 years or more, and 20 percent higher among those married for 20 to 24 years. The absence of any similar differential for women first married within the last 10 years may reflect life-cycle effects, or a historical convergence of rural and urban fertility. Within the urban sector, there is also a difference between Suva and other urban residents, though less pronounced than the overall rural/urban one.

Regional and religious variations in Fijian fertility are not marked. Marital fertility appears to be slightly lower in the Western Division and very slightly higher in the Northern Division compared to the country as a whole. Catholic fertility is higher for the two more recent cohorts but lower for the earliest cohort. Possibly, the greater propensity of Methodists to adopt contraception (See Section H) is responsible for this reversal in fertility differentials. There is little evidence that husband's occupation is associated with fertility. The wives of skilled and unskilled manual workers have similar mean parities to women whose husbands are engaged in white collar or sales and service occupations; while the higher fertility of the farming categories is presumably linked to the rural residence of these respondents.

The pattern of Indian results is more clear-cut and some of the differentials are more pronounced than for Fijians. Educational level is very strongly associated with fertility; the mean parity of Indian women with secondary school education is about 30 percent lower than that of the less educated. There is also a difference, though less marked, between the upper and lower primary school categories, but the fertility of the lower primary and the no-schooling categories is similar.

While, for Fijians, the contrast between residents of Suva and of other towns is minor, for Indians the fertility of the former group is clearly lower in all but the most recent marriage cohort. Furthermore, this difference between the city and the other urban sector tends to be greater than that between the other urban and the rural sectors.

Indian fertility data tabulated by husband's occupation presents a similar picture to that already described for Fijians, except that the professional and clerical group is distinctive for its low fertility. Hindu and Moslem fertility appear very similar for the two more recent cohorts but for the two earliest cohorts the mean parity of Moslems is more than 15 percent higher than that of Hindus. An interpretation of this finding must await more detailed analysis.



Table 29  
MEAN NUMBER OF CHILDREN EVER BORN – BY YEARS SINCE FIRST MARRIAGE AND  
BACKGROUND VARIABLE

	Years since first marriage											
	Fijians						Indians					
	0-4	5-9	10-14	15-19	20-24	25+	0-4	5-9	10-14	15-19	20-24	25+
<b>Level of education</b>												
No schooling	*	*	*	*	*	*	1.0	2.8	4.1	4.9	6.2	7.2
Lower primary	1.1	2.6	4.2	5.1	5.7	6.5	1.0	2.7	3.9	5.4	6.0	7.5
Upper primary	1.0	2.6	3.6	5.1	5.2	6.6	1.0	2.5	3.6	4.3	(5.1)	(6.4)
Secondary or higher	1.0	2.6	(3.5)	(5.6)	*	*	0.7	2.1	(2.9)	*	*	*
<b>Region of residence</b>												
Central Division	1.1	2.6	3.6	5.3	5.4	6.8	0.9	2.4	3.6	4.6	5.4	6.9
Western Division	0.9	2.6	3.8	5.0	5.0	6.1	1.0	2.7	3.9	5.3	6.1	7.4
Northern Division	1.0	2.5	4.3	5.3	6.1	(6.2)	0.8	2.5	3.7	4.8	6.3	7.3
<b>Type of place of residence</b>												
Suva	1.0	2.6	(3.0)	(4.5)	(4.4)	(5.5)	0.9	2.3	3.2	4.3	4.8	6.4
Other urban area	1.1	2.7	3.8	(4.7)	(4.8)	(4.6)	0.9	2.8	3.6	4.9	5.5	7.1
Rural area	1.0	2.6	4.0	5.4	5.9	7.0	0.9	2.5	4.1	5.2	6.3	7.5
<b>Religion</b>												
Methodist	1.0	2.5	3.8	5.1	5.4	6.6	*	*	*	*	*	*
Catholic	1.0	2.9	4.4	5.5	(5.4)	(5.8)	*	*	*	*	*	*
Hindu	—	—	*	*	—	*	0.9	2.6	3.8	5.0	5.7	6.9
Moslem	*	—	—	*	—	—	1.1	2.3	4.2	5.0	(6.3)	8.1
<b>Occupation of husband</b>												
Professional and clerical	0.9	2.6	(3.9)	(4.6)	(5.3)	*	0.7	2.1	3.2	3.9	(5.6)	6.6
Sales and service	(0.9)	(2.4)	(3.8)	(4.8)	*	*	0.8	(2.6)	(3.7)	(4.8)	*	(7.0)
Specialized farmer	(1.1)	(2.6)	(4.2)	(6.0)	(5.9)	(6.6)	1.1	2.7	(4.0)	5.1	6.3	7.3
General farmer	1.0	2.5	4.0	5.7	5.8	6.9	1.0	3.0	4.0	5.5	6.5	7.8
Skilled manual	1.1	2.6	4.0	4.5	5.2	(5.6)	1.0	2.6	3.9	5.0	5.7	7.2
Unskilled manual	1.0	2.7	3.5	5.0	(5.2)	(6.4)	0.8	2.6	4.0	5.5	(5.6)	6.6
<b>All</b>	1.0	2.6	3.9	5.2	5.5	6.5	0.9	2.6	3.8	5.0	5.9	7.2

In conclusion, it appears from the two-way tables that type of place of residence, together with educational level for Indians, may be key factors in the aetiology of marital fertility. The interrelationship between these three variables is further explored in the three-way tables, and summarized in Table 30. However, the data are difficult to interpret because, within each of the broad 10-year marriage cohorts,<sup>15</sup> duration of marriage declines substantially with increasing education. The reason for the feature is the close link between age, duration of marriage and educational level (reflecting the rapid educational expansion of the recent past) and the consequence is a false exaggeration of the association between education and fertility. But this problem does not reduce altogether the value of Table 30.

The pattern of Indian results indicates that the association between residence and fertility is severely attenuated when education is controlled. To be more explicit, there is a persistent but slight difference in fertility between Suva and other urban residents at each educational level and for each cohort. But the

<sup>15</sup> The use of 10-year cohorts in the three-way tables, as opposed to the use of 5-year cohorts in the two-way tables, was necessitated by the small cell frequencies.

**Table 30**  
**MEAN NUMBER OF CHILDREN EVER BORN – BY LEVEL OF EDUCATION,**  
**TYPE OF PLACE OF RESIDENCE AND YEARS SINCE FIRST MARRIAGE**

Years since first marriage	Fijians			Indians		
	No schooling /lower primary	Upper primary	Secondary or higher	No schooling /lower primary	Upper primary	Secondary or higher
<b>Under 10</b>						
Suva	* } 2.4	1.7 } 1.7	(1.4) } 1.6	2.0 } 2.1	1.3 } 1.6	1.0 } 1.1
Other urban area	* } 2.4	1.7 } 1.7	1.7 } 1.6	2.2 } 2.1	1.9 } 1.6	1.2 } 1.1
Rural area	1.9	1.8	1.6	1.9	1.6	1.2
<b>10-19</b>						
Suva	(4.3) } 4.2	(3.5) } 3.8	* } (4.6)	4.3 } 4.4	3.0 } 3.6	* } (2.9)
Other urban area	(4.2) } 4.2	4.0 } 3.8	* } (4.6)	4.4 } 4.4	(4.0) } 3.6	(3.5) } (2.9)
Rural area	4.9	4.4	(4.1)	4.7	4.2	*
<b>20 or more</b>						
Suva	(5.0) } 4.9	(4.8) } 4.7	* } *	6.2 } 6.3	(4.5) } 5.5	* } *
Other urban area	(4.8) } 4.9	(4.7) } 4.7	* } *	6.5 } 6.3	(6.2) } 5.5	* } *
Rural area	6.4	6.3	*	7.1	(5.8)	*

differences between the other urban category and the rural sector tend to be even smaller and vacillate more in direction. Thus, it appears that a simple dichotomy of the Indian sample into urban and rural components for analytical purposes is inappropriate because it masks the important distinction between those who live in the capital city and residents of smaller towns. More importantly, the Indian results suggest that educational level may emerge to be more closely associated with fertility than residence, whereas for Fijians the opposite holds true.

Commentary on all other three-way tables is unnecessary. Instead, observations will be confined to a few points of greater interest and the specialist reader is referred to the tables themselves.

Regional variations in fertility are of special importance from the practical viewpoint of Medical Department policy. The more detailed analysis of this topic suggests that the fertility of Western Division Indians is higher than for the rest of the country, both when educational level is controlled and when the rural sector is examined separately (See Tables E16 and E20). By contrast, Fijian fertility in the Western Division remains marginally lower, even when education and residence are controlled.

For Fijians, the association between husband's occupation and fertility largely disappears when tabulated within rural/urban sectors (see Table E24). The tentative conclusion that occupation is unimportant as a determinant of Fijian fertility may be drawn. Attenuation of the association between occupation and fertility when residence or wife's education is controlled is not so severe for the Indian component. In particular, the persistently lower fertility of the professional and clerical category should be noted (see Tables E19 and E22).

## 9. SOCIAL DIFFERENTIALS IN FERTILITY IN THE FIRST 5 YEARS OF MARRIAGE

The tabulation of early marital fertility by certain attributes, presented in Table E26 and summarized in Table 31, is of twofold interest. First, it allows further exploration of the nature of the association between educational level and fertility and, second, it permits the introduction into the analysis of two time-specific attributes, namely, work status before marriage and work status in the first birth interval.

For Indians the link between educational level and fertility appears to commence at an early stage in marriage; the mean parity of secondary school respondents is about 25 percent lower than that for the less educated for the two more recent cohorts but there are no differences between the other educational

**Table 31**  
**MEAN NUMBER OF CHILDREN BORN BEFORE, OR WITHIN FIRST**  
**5 YEARS OF, FIRST MARRIAGE – BY YEARS SINCE FIRST MARRIAGE**  
**AND BACKGROUND VARIABLE**

	Years since first marriage					
	Fijians			Indians		
	5-9	10-19	20+	5-9	10-19	20+
<b>Level of education</b>						
No schooling	*	*	(1.9)	2.1	2.1	1.8
Lower primary	1.9	1.9	1.8	2.0	2.2	1.8
Upper primary	1.9	1.8	1.9	1.9	2.0	1.9
Secondary or higher	1.9	1.9	*	1.5	(1.6)	*
<b>Work status before first marriage</b>						
Worked	1.8	1.8	1.7	(1.5)	1.9	(1.7)
Did not work	2.1	2.0	1.9	2.0	2.1	1.8
<b>Work status in first birth interval (fertile women only)</b>						
Worked	1.9	1.9	1.7	(1.6)	(1.8)	(1.8)
Did not work	2.2	2.0	2.0	2.1	2.1	1.9
<b>All</b>	1.9	1.9	1.8	1.9	2.1	1.8

categories. For Fijians, as expected, fertility in the first 5 years of marriage does not vary according to the extent of formal education received by the wife.

Differences in the expected direction between those with and those without experience of employment are apparent for both races and all marriage duration groups. For Indians these associations may merely reflect the higher educational status of women who have worked (see Section C); for Fijians, however, the lack of association between education and the tempo of early marital fertility implies that the work experience/fertility link is unlikely to be spurious. Clearly these data merit further analysis.

## 10. CURRENT FERTILITY

The conventional current rates of fertility – the crude birth rate and the age-specific and general fertility rates – are already available in Fiji through the vital registration system. Though registration of births is incomplete, the figures are thought to be of sufficient quality to give reasonable measures of historical trends for both ethnic components of the population. Nevertheless, it is of interest from a methodological viewpoint to compare survey estimates with those from the civil registration system. If the two sets of data are closely similar, confidence in both is enhanced. If, on the other hand, serious discrepancies are revealed, the comparison should be germane to a more detailed and critical assessment of the defects of one or both sets.

The computation of age-specific fertility rates from a relatively small sample is by no means a simple task. Though a reasonably close estimate of the number of births in the twelve months preceding the survey can be derived from the household schedule, the sampling error of the resultant rates would be unacceptably high. To reduce this problem, births between 1971 and 1973 have been aggregated to form the numerator of the rates. More specifically, all births between 1971 and 1973 which were recorded in section 2 of the individual questionnaire were classified according to age of mother at the time of the birth. The relevant data are shown in Table E32.

The denominator was taken from the household schedule. The 'person years lived' by all women at particular ages during 1971 to 1973 were computed and are shown in Table B11.

**Table 32**  
**COMPARISON OF SURVEY AND REGISTRAR-GENERAL'S ESTIMATES OF**  
**AGE-SPECIFIC FERTILITY RATES FOR THE PERIOD 1971 TO 1973**

Age of women at time of birth	Fijians		Indians	
	Survey estimates	Registrar-General's estimates	Survey estimates	Registrar-General's estimates
15-19	62	42	76	53
20-24	215	210	250	228
25-29	239	209	203	200
30-34	202	140	102	108
35-39	123	94	53	58
40-44	51	32	24	19

The age-specific fertility rates derived from the survey in this manner are shown in Table 32 alongside the Registrar-General's estimates also averaged for the years 1971 to 1973. There are several reasons for the exercise of caution in comparing the two sets of data. First, it should be recognized that births to never-married women are excluded from the survey estimates. The effect of their inclusion would be negligible for Indians and for older Fijians, but for the Fijian age groups 15 to 19 and 20 to 24, the effect would be an appreciable raising of fertility rates.<sup>16</sup> Second, it should be stressed that the reliability of survey estimates depends on the accuracy of reporting the year of birth of recently born children. Any tendency by survey respondents to understate the ages, or birth dates, of infants and young children would inflate fertility rates, though there is no evidence to suggest that this has occurred. Another reason for caution is that, despite the aggregation of events over a 3-year period, the survey estimates are still subject to appreciable sampling error.

Bearing in mind these and other possible problems, it would nevertheless appear from Table 32 that registration of Fijian births is far from complete, while coverage of Indian births by the Registrar-General appears to be very high. This is a surprising finding in view of previous unpublished work comparing the 1966 Census data with birth registrations, which suggested a fairly equal level of coverage for both ethnic groups. However, various administrative changes have taken place since 1966 and it is possible that registration of Fijian births is now less complete than formerly. Clearly, this important topic requires more detailed scrutiny and once again the tentative nature of these findings must be stressed.

The difference in the age pattern of fertility between Fijians and Indians is clearly depicted in Table 32. Largely because of earlier marriage, the Indian fertility rates for the two youngest age groups are high by comparison with the Fijian figures, but at older age groups Fijian rates are well above those for Indians.

The level and differentials of current marital fertility are more closely related to the mainstream of discussion in this report than the foregoing description of age-specific fertility rates. The measure of current marital fertility used is the mean number of live births in the 5 years preceding the survey, and the analysis is confined to the 3,543 respondents who have been continuously in the married state during this period of time.

The data, summarized on the left hand side of Table 33, show the differences in recent marital fertility by current age for the two ethnic groups. It is clear that, when attention is focused solely on the recent past and on married women who have not experienced any marital dissolution during the relevant period, Fijian fertility is substantially higher than Indian fertility. The differential becomes more pronounced with increasing age and this pattern accords with the shapes of the age-specific fertility distributions and with the high prevalence of sterilization among older Indian women. These findings are further confirmed by the proportions of currently married women reporting a pregnancy at the time of the survey, shown on the right hand side of Table 33.

<sup>16</sup> Table B12 provides evidence for this assertion.

Table 33  
INDICES OF CURRENT MARITAL FERTILITY – BY CURRENT AGE

Current age	Mean number of children born in last 5 years to women who have been continuously in the married state for the last 5 years			Percentage of all currently married women reporting a pregnancy at time of survey		
	All races	Fijians	Indians	All races	Fijians	Indians
	15-19	*	*	*	28	28
20-24	1.9	2.0	1.9	22	25	20
25-29	1.4	1.5	1.3	16	19	14
30-34	1.0	1.3	0.8	9	12	7
35-39	0.7	0.9	0.5	3	4	3
40-44	0.3	0.5	0.2	2	3	1
45+	0.2	0.2	0.2	0	0	0
Number of respondents	3,544	1,415	1,980	4,650	1,910	2,551

Table 34  
MEAN NUMBER OF CHILDREN BORN IN LAST 5 YEARS TO WOMEN WHO HAVE BEEN CONTINUOUSLY IN THE MARRIED STATE FOR THE LAST 5 YEARS – BY CURRENT AGE AND BACKGROUND VARIABLE

	Current age									
	Fijians					Indians				
	15-24	25-29	30-39	40+	All	15-24	25-29	30-39	40+	All
Level of education										
No schooling	*	*	*	*	(0.6)	(1.9)	1.3	0.7	0.2	0.6
Lower primary	*	1.4	1.2	0.4	0.9	2.0	1.3	0.7	0.1	0.9
Upper primary	(1.9)	1.5	1.1	0.3	1.1	(1.7)	1.5	0.6	0.1	1.0
Secondary or higher	*	(1.5)	1.0	*	1.2	*	1.2	(0.7)	*	0.9
Region of residence										
Central division	(1.8)	1.5	1.1	0.4	1.0	(2.0)	1.3	0.6	0.1	0.7
Western division	(2.0)	1.5	1.1	0.3	1.0	1.8	1.4	0.7	0.2	0.8
Northern division	*	1.5	1.2	0.4	1.1	(1.7)	1.3	0.8	0.3	0.9
Type of place of residence										
Suva	*	(1.5)	0.9	(0.2)	0.9	(1.5)	1.3	0.5	0.1	0.7
Other urban area	*	(1.6)	1.0	0.2	1.0	(1.8)	1.5	0.6	0.1	0.8
Rural area	1.9	1.4	1.2	0.4	1.1	1.9	1.3	0.8	0.2	0.9
Religion										
Methodist	1.9	1.4	1.1	0.3	1.0	—	*	*	*	*
Catholic	2.1	1.7	1.2	0.6	1.2	*	*	*	*	*
Hindu	—	*	*	*	*	1.9	1.4	0.7	0.2	0.8
Moslem	—	—	*	—	*	(1.7)	1.3	0.6	0.3	0.8
Occupation of husband										
Professional and clerical	*	(1.5)	1.0	0.3	0.9	*	1.2	0.6	0.2	0.6
Sales and service	*	(1.6)	1.0	(0.3)	1.1	*	(1.3)	0.8	(0.1)	0.9
Specialized farmer	*	(1.4)	1.2	(0.6)	1.1	(1.4)	1.7	0.7	0.2	0.8
General farmer	(1.8)	1.4	1.2	0.4	1.0	(2.3)	1.4	0.7	0.2	0.8
Skilled manual	*	1.5	1.1	0.4	1.0	1.9	1.2	0.7	0.1	0.8
Unskilled manual	*	1.5	1.1	0.3	1.0	(2.0)	1.4	0.8	0.2	0.9
All	2.0	1.5	1.1	0.4	1.0	1.8	1.3	0.7	0.2	0.8

The display of mean numbers of children born in the last 5 years to women of different background characteristics (see Table 34) reveals few major variations, implying, perhaps, a convergence in fertility in the recent past. In view of the marked educational differentials in Indian cohort fertility discussed earlier, the absence of parallel differentials in current rates is particularly striking. There are also no appreciable regional variations, but a rural/urban differential for Indians and for older Fijians can be observed.

The emergence of a marked difference between Methodist and Catholic current fertility at all age groups is possibly the most interesting feature of Table 34. This finding strengthens the suggestion made earlier that Methodists may have responded to the family planning programme and thereby reduced their fertility while Catholic behaviour has remained relatively unchanged.

## SECTION F

### SURVIVORSHIP OF CHILDREN

#### 1. INTRODUCTION

In order to place findings on fertility performance and preferences in their proper context it is useful to know, in broad outline at least, the impact of infant and child mortality on family size. Indeed, the historical trend and current level of infant mortality is a topic of great interest and importance in its own right, especially for Fiji where a substantial decline has occurred over the last 20 years. Though it would be unwise to attempt to measure the historical trend from the survey until the data have been subjected to a more thorough appraisal, estimates of the current level of infant mortality have been derived from information relating to births in the years immediately preceding the survey. There is a danger of under-estimation (see 'The Post-Enumeration Survey', Chapter 4), but the magnitude of error is probably slight.

Comparisons of the number of living children to the number of live births for women of different ages provide further insight into survivorship, though many of the tables relating to this section are purely descriptive presentations of the number of living children for different birth and marriage cohorts, and serve as background information for later sections.

#### 2. THE CURRENT LEVEL OF INFANT MORTALITY

In Section 2 of the questionnaire, interviewers were trained to record the age at death of deceased children to the nearest month if death occurred before the child's first birthday, and to the nearest year if death occurred after the first birthday. The data are displayed in this form in Table F7.

If the figures for the 5 years preceding the survey are accumulated to reduce sampling error (but births for 1973 are omitted because they represent less than a full year's exposure to the risk of death), the estimated infant mortality rates for Fijians and Indians are 37 and 54 respectively. Comparison over the same time span with corresponding Medical Department figures is complicated by the fact that the Department improved its data collection techniques in 1973, but the improved Department figures for this year are remarkably close to the survey estimates, namely, 34 and 50. Though both sets of figures may be slight underestimates, the close correspondence between two entirely independent sources increases confidence in both. The Registrar-General's estimates are much lower, indicating poor registration of infant deaths.

Closer inspection of the data in Table F7 suggests a difference between ethnic groups not only in the level but in the pattern and aetiology of infant and child death. The majority of Indian deaths are neonatal, a finding that accords with recent Medical Department concern over malnutrition of Indian mothers and the prevalence of low birth weight babies. Among Fijians, relatively more deaths in the second and third years of life were reported. This period coincides with the immediate post-weaning phase, which may account for the finding.

#### 3. THE EFFECTS OF MORTALITY ON FAMILY SIZE

The effects of mortality on family size are summarized in Table 35. The average number of live births reported by all women is 3.8, but the average number of living children is 3.5. Thus about 8 percent of all live-born children were reported as deceased. The proportion dead rises from 7 percent for women currently aged 20 to 24 to 11 percent for women aged 45 to 49. This increase reflects both (1) the obvious fact that the children of older women were born longer ago and have therefore been more exposed to risk

of death and (2) the fact of the historical decline in infant and child mortality. It is also compounded with differences in the timing and quantity of child-bearing.

It should be noted that in Table 35, as in other tables, all numbers are rounded. Thus for some categories the mean number of live births differs slightly from the sum of the mean numbers of living and deceased children.

**Table 35**  
MEAN NUMBER OF LIVE BIRTHS, DECEASED CHILDREN AND LIVING CHILDREN – BY CURRENT AGE

Current age of mother	All Races			Fijians			Indians		
	Mean no. of live births	Mean no. of deceased children	Mean no. of living children	Mean no. of live births	Mean no. of deceased children	Mean no. of living children	Mean no. of live births	Mean no. of deceased children	Mean no. of living children
15-19	0.5	0.0	0.5	0.5	0.0	0.4	0.5	0.0	0.4
20-24	1.5	0.1	1.4	1.4	0.1	1.3	1.5	0.1	1.4
25-29	2.7	0.1	2.6	2.4	0.1	2.3	2.9	0.2	2.8
30-34	4.2	0.2	4.0	4.0	0.2	3.8	4.4	0.3	4.1
35-39	5.2	0.4	4.8	4.9	0.4	4.5	5.5	0.5	5.0
40-44	6.2	0.6	5.6	5.9	0.6	5.4	6.4	0.6	5.8
45-49	6.6	0.7	5.8	5.8	0.7	5.1	7.4	0.8	6.6
All	3.8	0.3	3.5	3.6	0.3	3.4	4.0	0.3	3.6



## SECTION G

### PREFERENCES FOR NUMBER AND SEX OF CHILDREN

#### 1. INTRODUCTION

It is clear from the widespread acceptance of family planning in Fiji that to a large extent the fertility performance of couples is an expression of conscious aims. Study of these aims, or preferences, thus becomes an important ingredient of any attempt to interpret reproductive behaviour.

The text is based on four sets of tables. In the first set, the proportions of women who want no more children are displayed for various demographic and other classes of the sample. As well as providing considerable insight into the respondents' ideas about family size, these data, when cross-tabulated against contraceptive practice in a later section, will show how far the desire for family limitation is translated into appropriate action. To what degree is the readiness of women to stop child-bearing influenced by the sex composition of her surviving children? To what extent do wives perceive differences in opinion between themselves and their husbands over the question of additions to the family? Answers to these questions are sought in further tabulations of the proportions wanting no more children.

The second set of tables concerns the additional number of children wanted; and the third set is centred on the concept of total desired family size. Interpretation of data on desired family size is always problematic, and is especially so when the information is gathered from a cross-sectional survey of women at widely differing stages of the life-cycle. For women at the start of marriage the data represent statements of long-term goals whose stability and predictive value are unknown. For women at the end of their reproductive careers, these statements are inevitably influenced by what has taken place. These problems make comparison of different birth and marriage cohorts hazardous, but there is less difficulty in comparing the views of various geographical and social groups, and it is in this direction that the greater interpretative emphasis can be placed.

The proportion of women who experience failure in regulating their fertility and, more specifically, the prevalence of births that are in excess of the desired family size is a particularly difficult topic to investigate, but an attempt is made in the fourth set of tables because of its great practical importance to those in charge of family planning policy and administration.

#### 2. THE DESIRE TO LIMIT FAMILY SIZE

The key variable for this sub-section, the desire to have no more children, is rather more complex than it might at first seem. Clearly, the topic is irrelevant to infecund respondents and accordingly their views were not ascertained. Widowed, or separated, women were also excluded on the grounds that any question would be inappropriate and possibly offensive. Pregnant women needed a specially modified form of question. Instead of answering the question 'Do you want to have another child sometime in the future?' which was put to non-pregnant respondents, currently pregnant women were asked 'Do you want another child sometime in the future, after the one you are currently expecting?'

The presence in the sample of sterilized women added a further complicating factor. Though, for obvious reasons they were not directly asked whether they wanted any more children, they were required to answer the question 'Are you glad that you had the operation so that you cannot have any more children?': to which only twenty out of some 700 women expressed regret. Moreover, as nearly all sterilizations in Fiji are performed for the purpose of family limitation rather than on purely medical grounds,<sup>17</sup> and as willingness to undergo sterilization is a most convincing demonstration of the desire to

<sup>17</sup> Unlike most subsequent WFS surveys, enumerators in the Fiji Survey did not ask women whether they had been sterilized for contraceptive or for other purposes.

terminate child-bearing, all currently married, sterilized women were classified as wanting no more children. Figures in Tables G1 to G4 are thus based on currently married fecund women plus currently married sterilized women. These two groups together constitute 4,160 women, or 84 percent of the total sample.

The key findings are shown in Figure 7. A negligible proportion of married women with less than two living children feel they have enough children, but thereafter the proportions rise steeply with increasing family size. At higher parities, a significant difference emerges between the two main communities, with proportionately more Indian women classified as wanting no more children. The differences in the proportions sterilized are even more striking.

The overall pattern of results suggests that the two-child family is endorsed only by minorities — albeit substantial ones — of either race. The majority of Indian women appear content with either three or four children; indeed 31 percent of Indians with four children have taken the irreversible step of sterilization. Among Fijians, there appears to be greater variation in attitude towards family size, with proportionately fewer women ready to stop child-bearing after three or four children.

Figure 7

THE PERCENTAGE OF CURRENTLY MARRIED 'FECUND'  
WOMEN WHO WANT NO MORE CHILDREN (UNSHADED)  
OR HAVE BEEN STERILIZED (SHADED)

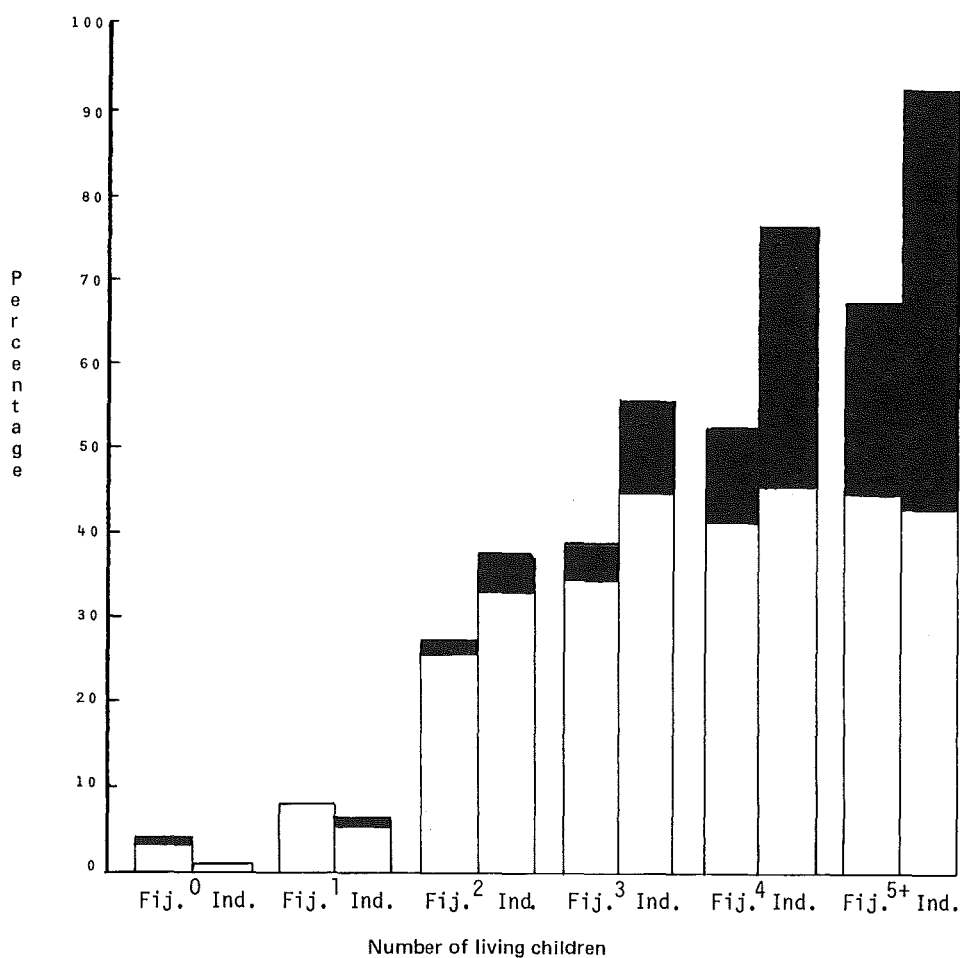

**Table 36**  
**THE PERCENTAGE OF CURRENTLY MARRIED 'FECUND' WOMEN WHO WANT NO MORE CHILDREN (OR HAVE BEEN STERILIZED) – BY NUMBER OF LIVING CHILDREN (INCLUDING ANY CURRENT PREGNANCY) AND CURRENT AGE**

Current age	Number of living children						All
	0	1	2	3	4	5 or more	
<b>All races</b>							
15-19	1	7	(42)	*	—	—	9
20-24	1	7	28	42	(59)	*	20
25-29	0	4	29	44	60	74	39
30-34	(3)	(3)	44	46	65	75	59
35-39	*	(12)	(46)	64	75	83	72
40-44	*	*	(60)	(76)	(84)	91	84
45-49	*	*	*	*	*	93	88
All	2	7	34	49	67	83	50
<b>Fijians</b>							
15-19	(4)	(8)	*	*	—	—	10
20-24	2	10	29	(40)	*	*	20
25-29	(0)	5	23	37	50	(60)	30
30-34	(5)	*	(29)	33	46	60	44
35-39	*	*	*	(54)	(66)	68	57
40-44	*	*	*	*	*	82	71
45-49	*	*	*	*	*	(80)	69
All	4	8	27	39	53	68	40
<b>Indians</b>							
15-19	0	7	*	*	—	—	10
20-24	0	5	28	44	(73)	*	21
25-29	(0)	5	32	50	68	83	47
30-34	*	*	52	52	77	88	71
35-39	*	*	(60)	(80)	82	95	86
40-44	—	*	*	(88)	(90)	97	92
45-49	*	*	*	*	*	98	98
All	1	6	38	56	77	93	57

A more detailed tabulation of the desire to have no more children by number of living children and age is shown above in Table 36. Within each parity, age tends to be positively associated with the desire to stop child-bearing. This finding accords with common sense expectations but adds little to an understanding of the situation. Of rather more interest is Table G2, where the pattern of results suggests that women who marry before the age of twenty may desire larger families than those marrying later. This difference, however, may merely reflect the divergent educational or rural/urban backgrounds of these two groups.

### 3. FAMILY SEX COMPOSITION AND THE DESIRE TO LIMIT FAMILY SIZE

It has often been maintained that a strongly developed preference for sons in many cultures boosts fertility. This area of interest was examined in two ways. In the first approach, women wanting another child were asked whether they would prefer a boy or a girl or whether they had no preference. More than a quarter (27 percent) expressed no preference, and of those stating a definite preference, the bias in favour of a son is not marked; only 57 percent said that they would prefer a son and 43 percent would prefer a daughter.

Further details for Fijians and Indians are given in Table 37 below. The impression from these data is that the desire to have at least one child of each sex is an overriding consideration. For instance only a negligible number of women with two sons and no daughters stated a preference for another son next time. However, among those with one son and one daughter, there is a preference — more marked for Indians than Fijians — for the third child to be a son.

**Table 37**  
**OF CURRENTLY MARRIED, NON-PREGNANT, 'FECUND' WOMEN**  
**WHO WANT ANOTHER CHILD AND STATE A SEX PREFERENCE,**  
**THE PERCENTAGE PREFERRING A BOY**

Number of living children	Number of living sons	Fijians	Indians
One or less	No sons	86	91
	One son	11	6
Two	No sons	(96)	(98)
	One son	68	(81)
	Two sons	(3)	(0)
Three or more	No sons	*	(100)
	One son	94	98
	Two sons	47	(44)
	3 or more sons	4	6
All		55	62

The second approach to the topic of sex composition and family size attitudes involved the tabulation of the proportion wanting no more children by the number of living sons. For reasons of sample size and because of other problems, discussion must be focused on women with two living children. Despite this limitation, the data in Table 38 constitute serious evidence that the sex composition of children has a bearing on the propensity to limit family size for Indians but not for Fijians. Among Indian women with two children, the group least inclined to have another child are those with one son and one daughter; but women with two daughters are much more likely to want another child than those with two sons. No such divergence in attitude is apparent for Fijians and the tentative conclusion may be drawn that the bias in favour of sons may be an important factor in any overall explanation of Indian fertility but it is unlikely to play a significant role in Fijian fertility.

**Table 38**  
**THE PERCENTAGE OF CURRENTLY MARRIED, 'FECUND' WOMEN**  
**WITH TWO LIVING CHILDREN WHO WANT NO MORE**  
**CHILDREN (OR HAVE BEEN STERILIZED)**

Number of living sons	Fijians	Indians
0	22	21
1	23	42
2	19	36

#### 4. WOMENS' PERCEPTION OF HUSBANDS' DESIRES TO LIMIT FAMILY SIZE

To question wives about their husbands' views on matters of family size, or family planning, is no substitute for asking husbands themselves. But insofar as women are willing to admit divergence of attitude between themselves and their spouses, data concerning their perceptions can add to an understanding of the situation.

The relevant information is displayed in Table G9 and are summarized below. In general terms, few wives report a difference of opinion but, where differences do arise, it is usually the husband who wants (or is believed to want) another child and the wife who does not. In other words, a minority of husbands appear to their wives to be slightly more pronatalist than they themselves, but the reverse situation is very rare indeed.

**Table 39**  
**THE PERCENT DISTRIBUTION OF CURRENTLY MARRIED,**  
**'FECUND' WOMEN ACCORDING TO HUSBAND'S REPORTED**  
**DESIRE FOR ANOTHER CHILD – BY WOMAN'S DESIRE FOR**  
**ANOTHER CHILD**

Wife's desire	Husband's desire			Total
	More	No more	Wife does not know	
<b>Fijians</b>				
More	94	2	4	100
No more	12	81	8	100
Undecided	22	13	65	100
<b>Indians</b>				
More	93	3	4	100
No more	4	93	4	100
Undecided	21	24	55	100

An interesting difference is apparent between Fijians and Indians. The former group are more inclined than the latter to report a difference of opinion; for instance, 12 percent of Fijian women wanting no more children think that their husbands do want more, compared to only 4 percent of Indians. Fijians are also slightly more likely to report that they do not know their husband's view.

When the data are tabulated by family size, as in Table G9, it can be seen that, among Fijians, perceived incongruity of opinion is most prevalent at lower parities. Thus, 32 percent of Fijian women with two living children who themselves wanted no additional child, and 23 percent with three living children, considered that their husbands wanted another. The equivalent proportion falls to 7 percent among those with five or more children.

To draw firm conclusions on such slender evidence would be unwarranted, but the findings do suggest that there may be a greater awareness of disagreement on matters of family size between husband and wife in the Fijian than in the Indian community. The extent to which the husband's views prevail in these cases of disagreement must remain a topic for further study but it would be surprising if they did not exert some influence on behaviour.

## 5. GEOGRAPHICAL AND SOCIAL DIFFERENTIALS IN THE DESIRE TO LIMIT FAMILY SIZE

The data relating to the study of differentials in the desire to limit family size are summarized in Table 40. Examining the Fijian results first, it can be seen that no consistent differences are apparent by educational level or by husband's occupation. In view of the earlier discussion of differentials in the number of children born, these negative findings cause no surprise. Also in accordance with previous data on fertility is the marked rural/urban difference in attitude towards family limitation. There is a divergence in views at higher parities between those with and those without work experience, the former group appearing to favour larger families. This finding may partially reflect the more rural background of those who have never worked (see Section C). However, among women who have ever worked, no consistent association is detectable between the nature of the work experience and attitude towards family limitation.

Though there is no difference between Fijian Methodists and Catholics at lower family sizes, a marked difference emerges among women with four or more living children, with Catholics favouring larger families. Finally, it is evident from Table 40 that Fijians in the Northern Division are less inclined to terminate child-bearing than residents of the other Divisions. This finding presumably reflects the relatively high concentration of Catholics within its boundaries and its predominantly rural character.

Table 40

THE PERCENTAGE OF CURRENTLY 'FECUND', MARRIED WOMEN WHO WANT NO MORE CHILDREN (OR HAVE BEEN STERILIZED) – BY NUMBER OF LIVING CHILDREN (INCLUDING ANY CURRENT PREGNANCY) AND BACKGROUND VARIABLE

	Number of living children													
	Fijians							Indians						
	0	1	2	3	4	5 or more	All	0	1	2	3	4	5 or more	All
Level of education	*	*	*	*	*	*	57	(3)	10	43	54	74	93	70
No schooling	(7)	6	26	41	49	67	48	(0)	6	33	50	75	93	60
Lower primary	4	9	24	35	53	69	36	(0)	7	35	64	80	90	48
Upper primary	(0)	4	33	(42)	*	(64)	29	(0)	3	44	(64)	*	*	28
Secondary or higher														
Region of residence														
Central Division	2	9	32	39	58	78	44	2	4	46	58	80	95	57
Western Division	7	10	29	44	68	68	42	0	9	36	59	79	93	60
Northern Division	*	(2)	(11)	(33)	(20)	52	28	(0)	3	26	45	66	88	50
Type of place of residence														
Suva	*	(10)	(38)	(42)	*	(80)	45	(0)	6	47	64	81	98	56
Other urban area	(13)	(18)	(38)	(54)	(61)	71	46	(0)	9	46	62	86	89	59
Rural area	1	5	22	34	47	66	37	1	5	31	50	71	93	56
Religion														
Methodist	3	8	25	38	57	74	41	*	*	*	*	*	*	—
Roman catholic	(9)	(5)	(20)	(38)	(30)	42	28	*	*	*	*	*	*	*
Hindu	—	*	—	*	—	*	*	1	5	36	54	78	93	56
Moslem	*	—	—	—	—	*	*	*	15	35	60	(71)	91	59
Husband's occupation														
Professional and clerical	(5)	(5)	(36)	(34)	(50)	71	39	(0)	6	51	64	(82)	95	52
Sales and service	*	(9)	*	(36)	*	(77)	44	*	(3)	(35)	(59)	(78)	(93)	48
Specialized farmer	*	*	*	*	*	68	42	*	(7)	31	48	(67)	92	59
General farmer	(0)	2	25	32	46	66	38	*	(5)	(34)	(51)	71	96	64
Skilled manual	(5)	15	(37)	56	(54)	64	43	0	9	35	56	79	92	57
Unskilled manual	(6)	11	22	40	(56)	70	37	*	(4)	(38)	57	(78)	87	58
Pattern of work														
Never worked	(2)	10	26	28	38	66	36	1	7	36	55	76	93	57
Worked only before marriage	(0)	10	29	46	(71)	72	46	*	*	*	*	*	*	44
Worked after marriage at home	(5)	*	*	(48)	(59)	63	46	*	*	*	*	*	(92)	65
Worked after marriage away	7	6	23	39	(56)	73	34	*	6	(50)	(72)	(84)	90	54
All	4	8	27	39	53	68	40	1	6	38	56	77	93	57

Turning to the Indian results, there are rural/urban and regional differentials in attitude in the same directions as for Fijians, though less marked. The figures for residents of Suva and residents of other towns are similar to each other. Wives of husbands with professional or clerical jobs appear to reach their desired family size limit rather earlier than other occupational groups but otherwise there are no noteworthy associations between husband's occupation and attitude. No consistent difference between Hindus and Moslems is apparent. However, there is a large divergence between women who have never worked and those who have worked.

The Indian data for the various educational components are perplexing. The fact that totally uneducated women with fewer than two children profess a greater readiness to terminate child-bearing than their educated counterparts gives grounds for suspicion that they have not fully grasped the meaning of the question. If their answers are ignored, the pattern of results gains plausibility but there is still no clear-cut evidence of a differential in attitude in the expected direction.

## 6. ADDITIONAL NUMBER OF CHILDREN DESIRED

Unlike subsequent surveys in the WFS series, the FFS included no direct question on the additional number of children wanted. Instead the number was derived by subtracting the number of living children from the total number desired. (For women wanting no more and for those who had been sterilized, the additional number wanted was, of course, zero). For this reason, the variable has limited analytical utility, but it nevertheless provides a convenient and logical bridge between the previous and the following sub-sections.

The relevant data may be summarized thus: For all 4,160 currently married, fecund women in the sample, the mean number of additional children wanted is 0.8. Those with two living children report on average a desire for just under one more child. The mean additional number wanted falls to 0.6, 0.3 and 0.1 children for women with family sizes of 3, 4 and 5 or more, respectively. Because of the way in which this variable was constructed, differences between demographic and social classes of the sample parallel those for total desired family size, and there is little purpose in discussing them in this sub-section.

## 7. TOTAL DESIRED FAMILY SIZE

The total desired family size was derived in different ways for various types of respondent. For women wanting more children, the information was elicited in a direct manner by the question 'How many children in all do you really want?'. Those who are unsure whether to have more children were classified as undecided with regard to total desired size. Women who wanted no more children (or had been sterilized) were assigned a total desired size equal to their number of living children, unless they had indicated in question 405 (see questionnaire in Appendix I) that they had really wanted fewer children than the number they already had. In these latter cases, the answer to question 406 'How many children in all did you really want?' was taken as the desired size. A residue of currently married by infecund, widowed or separated women remains unclassified on the variable 'total desired family size'. These are women who were not asked whether they wanted any more children nor indicated in questions 405 and 406 that they had already exceeded their desired total. The proportion of this 'not ascertained' group is small in the younger age groups and does not seriously distort the pattern of results, but is substantial in the older age groups because of the higher prevalence of infecundity and widowhood. The net effect is to reduce even further the usefulness of survey estimates of desired family size for older women.

The difficulties in interpreting data on desired family size are well illustrated in Table G20. The percent distribution for women who have been married less than 5 years indicates an overwhelming preference for two or three children, with only a minority wanting less than two or more than three. But the results for the next marriage cohort, those first married 5 to 9 years ago, show a major shift away from two children to a desired total of four or more. The mean desired totals are 2.8 and 3.5 respectively. Clearly, such a radical shift in attitudes towards child-bearing is hardly likely. It is more plausible to assume that *post facto* rationalization is exerting a strong influence. To be more concise, women married for 5 to 9 years already have larger families than those married for less than 5 years and have adjusted their professed desired size to accord with their achieved family size. This tendency pervades the whole table.

Differentials in desired family size are summarized in Table 41. It can be seen from the bottom row of figures that Fijians with less than two living children state slightly lower desired totals than Indians, but the situation is reversed among women with two or more living children.

Within the Fijian component, differentials in desired family size follow a similar pattern to those already described for the desire to stop child-bearing. Once again, the distinctions between the rural and urban sectors and between those who have worked and those who have never worked emerge as the main sources of variation in attitude, though differences are not substantial. Residents of the Northern Division and higher parity Catholics also diverge in their views from the rest of the sample in the same direction as described before. Differences between educational and occupational categories are trivial.

The data for Indians reveal few differences of any magnitude, indicating perhaps a remarkable uniformity in desired family size in this community.

**Table 41**  
**MEAN TOTAL NUMBER OF CHILDREN WANTED BY CURRENTLY MARRIED WOMEN – BY NUMBER OF LIVING CHILDREN (INCLUDING ANY CURRENT PREGNANCY) AND BACKGROUND VARIABLE**

	Number of living children													
	Fijians							Indians						
	0	1	2	3	4	5+	All	0	1	2	3	4	5+	All
<b>Level of education</b>														
No schooling	*	*	*	*	*	*	(3.6)	(2.7)	2.7	2.9	3.4	4.1	6.3	4.9
Lower primary	(2.3)	2.9	3.2	3.8	4.4	6.2	4.8	(3.1)	3.0	2.9	3.5	4.1	6.0	4.4
Upper primary	2.5	2.6	3.1	3.8	4.3	6.1	3.9	(2.7)	2.7	2.9	3.4	3.9	5.9	3.5
Secondary or higher	(2.4)	2.6	(2.9)	(3.6)	*	(5.5)	3.3	(2.5)	2.7	2.8	(3.2)	*	*	2.9
<b>Region of residence</b>														
Central Division	(2.5)	2.6	3.0	3.8	4.3	5.9	4.1	2.5	2.8	2.8	3.4	3.9	6.1	4.0
Western Division	2.3	2.6	3.2	3.6	4.2	6.1	4.0	2.8	2.7	3.0	3.4	4.0	6.2	4.3
Northern Division	*	(2.8)	(3.3)	(3.6)	(4.9)	6.6	4.5	(2.9)	2.8	3.1	3.5	4.2	5.9	4.2
<b>Type of place of residence</b>														
Suva	*	(2.5)	(2.8)	(3.8)	*	5.6	3.8	(2.5)	2.8	2.7	3.2	4.0	5.9	3.7
Other urban area	(2.0)	(2.5)	2.8	(3.4)	(4.2)	5.9	3.8	(3.1)	2.5	2.8	3.4	3.9	6.1	4.1
Rural area	2.5	2.7	3.2	3.8	4.4	6.2	4.3	2.7	2.9	3.0	3.6	4.1	6.1	4.4
<b>Religion</b>														
Methodist	2.4	2.6	3.2	3.7	4.2	6.0	4.1	*	*	*	*	*	*	(4.5)
Catholic	(2.5)	(2.6)	(3.0)	(3.7)	(4.9)	6.3	4.4	*	*	*	*	*	*	(4.3)
Hindu	—	*	—	*	—	*	*	2.8	2.8	2.9	3.4	4.0	6.0	4.2
Moslem	*	—	—	—	—	*	*	*	2.5	3.1	(3.6)	(4.1)	6.4	4.4
<b>Husband's occupation</b>														
Professional and clerical	(2.5)	(2.6)	(2.8)	(3.8)	(4.5)	6.2	4.0	(2.7)	2.7	2.6	3.3	(3.8)	5.9	3.6
Sales and service	*	(2.7)	*	(4.0)	*	(5.9)	4.0	*	(2.8)	(3.0)	(3.4)	(3.9)	(5.7)	3.7
Specialized farmer	*	*	*	*	*	6.4	4.8	*	(3.1)	(2.9)	(3.6)	(4.1)	6.3	4.6
General farmer	(2.7)	2.7	3.2	3.8	(4.4)	6.1	4.3	*	(2.7)	(3.1)	(3.6)	(4.2)	6.4	4.8
Skilled manual	(2.5)	2.6	(2.6)	3.5	(4.2)	6.3	4.0	2.7	2.7	3.0	3.5	4.0	6.0	4.1
Unskilled manual	(2.2)	2.5	(3.3)	(3.6)	(4.3)	5.8	3.9	*	(2.9)	(3.0)	3.4	(4.1)	5.9	4.2
<b>Pattern of work</b>														
Never worked	(2.5)	2.6	3.1	4.0	4.6	6.3	4.4	2.8	2.8	2.9	3.5	4.0	6.1	4.2
Worked only before marriage	(2.3)	2.4	3.2	3.6	(4.1)	6.0	4.0	*	*	*	*	*	*	3.6
Worked after marriage at home	(2.4)	*	*	(3.5)	(4.1)	6.2	4.5	*	*	*	*	*	(5.4)	4.2
Worked after marriage away	2.4	2.7	3.0	3.5	(4.2)	5.7	3.6	*	2.7	(2.7)	(3.2)	(4.0)	6.4	3.9
<b>All</b>	2.4	2.6	3.1	3.7	4.3	6.1	4.1	2.7	2.8	2.9	3.4	4.0	6.1	4.2

## 8. THE PREVALENCE OF UNWANTED PREGNANCIES

The extent to which couples report success or failure in regulating fertility is a topic of great interest, especially to those responsible for family planning services, because it provides one yardstick by which the effectiveness of services may be measured. In the FFS an assessment was attempted by means of question 404 'Did you want to become pregnant at that particular time (i.e., prior to last pregnancy)?' and the contingent question 405 'Did you want a child later, or did you really want no more children at any time in the future?' which was asked of women giving negative replies to the previous question.

Responses to these questions should be interpreted cautiously, because women were being asked to recall a preference or attitude that they may never have formulated consciously and which was, at best, subject to subsequent rationalization. Furthermore, evidence from the post-enumeration survey (see Chapter 4) and from the tape-recorded interviews (see WFS Occasional Paper 15, pages 44 and 45) indicates problems of incomprehension and instability of response.

Bearing in mind these limitations of survey measurements, the data themselves are displayed in Tables G28 to G31. The first two tables, G28 and G29, depict the proportion of currently married women who gave a negative reply to question 404. Thus they represent failures both of spacing and of quantity of



children. The latter two tables, G30 and G31, show the proportions of women who said, in answer to question 405, that they had wanted no more children prior to their last pregnancy. In other words, attention in these latter tables is directed solely to fertility in excess of desired family size.

It is evident from Table G28 that regulation of fertility in Fiji is far from perfect. Overall, 28 percent of women reported that their most recent pregnancy either had come earlier than desired or had not been wanted at all. This proportion rises from 9 percent among those with no living child to 50 percent among those with nine or more living children.

Slight but interesting differences exist between the two ethnic groups. At lower family sizes Fijians were rather more likely than Indians to report that they had not wanted the pregnancy, indicating perhaps their greater concern over spacing, but at higher parities relatively more Indians reported that the pregnancy had been unwanted.

Turning now to Tables G30 and G31, it can be seen that 14 percent of all currently married women indicated that they had wanted no more children prior to their last pregnancy. The pattern of results according to family size is plausible; among respondents with less than three living children the proportion is negligible but thereafter it rises steeply until, among those with nine or more living children, 43 percent reported that they had wanted no more children. Except at low parities, Indians are slightly more likely than Fijians to report 'excess fertility', implying that intensity of attitude towards family size may be greater in the Indian community.

## SECTION H

### CONTRACEPTIVE KNOWLEDGE AND USE OF CONTRACEPTION

#### 1. INTRODUCTION

In a country such as Fiji where family planning is well advanced, the need for data on contraceptive knowledge and use is obvious. Not only are they essential to an understanding of fertility levels and differentials, but they should also be of practical value to the Government in evaluation of the impact of the family planning programme.

This section follows a logical sequence of topics, from knowledge of methods to ever-use and to current use. Finally, an attempt is made to summarize each respondent's experience of contraception past, present and future intentions – by means of a composite variable 'pattern of contraceptive use'.

A distinction is drawn both in the text and tables between 'modern' and 'traditional' methods. The 'modern' methods are characterized by the historical recency of their discovery and/or widespread application, and include the pill, loop, condom, injection, male and female sterilization, and other female methods (e.g., diaphragm and jellies). This list also constitutes the full range of methods offered by the Medical Department of Fiji in its family planning programme, so the label 'recommended' is as appropriate as 'modern'.

'Traditional' methods include breast-feeding, abstinence, withdrawal, the variants of rhythm and miscellaneous other methods. With the obvious exception of abstinence, these methods are intrinsically less efficient than modern ones. As a final note on terminology, the term 'contraception' will include sterilization, unless otherwise stated in the text.

#### 2. KNOWLEDGE OF CONTRACEPTIVE METHODS

Some knowledge of family planning is almost universal among the married female population of Fiji. Nearly all women have heard of the pill, the loop and female sterilization (see tables H1 and H2). A large majority, though relatively more Indians than Fijians, report knowledge of the condom. Rhythm and withdrawal have been heard of by slightly over half the sample, though shyness may have caused under-reporting of the latter method.

In view of the recency of the introduction of Depo-provera, the 'injection', into Fiji, it is surprising that 61 percent of Indians and 35 percent of Fijians stated knowledge of this method. Clearly there is a great deal of interest, particularly among the female Indian community, even though its availability at the time of the survey was confined to a few major towns.

Despite efforts to spread information on vasectomy through pamphlets and by other means, only 40 percent of all women had heard of this method.

#### 3. EVER-USE OF METHODS

Survey findings confirm the widespread use of contraception: Two-thirds of the total sample and four-fifths of those with four or more living children had used at some time in their lives at least one method of contraception. However, sharp disparities exist between the two components of the population and between age groups. Whereas 74 percent of Indians had tried at least one method, the equivalent Fijian proportion was 59 percent, and this difference is probably understated because of greater under-reporting by Indians (see Chapter 4).

**Table 42**  
THE PERCENTAGE OF ALL EVER-USERS WHO HAD NEVER  
USED A MODERN METHOD – BY CURRENT AGE

Age	Fijians	Indians
15-19	54	16
20-24	22	13
25-29	20	8
30-34	21	10
35-39	23	7
40-44	27	16
45-49	33	19
All	23	11

Ever-use by age forms an inverted 'U' shape with a peak for both races at ages 30 to 34. The decline in older age groups reflects the fact that many of these women had already passed their reproductive zenith before the family planning programme was fully implemented on a national scale in the mid-sixties. Furthermore, being older they are less well educated and more traditional in outlook and therefore, perhaps less receptive to the principle and techniques of family planning.

The fact that only a minority of women had relied exclusively on traditional methods can be seen in Figure 8, but is expressed more precisely in Table 42 above. Only 11 percent of all women had tried a traditional but never a modern method. The relative importance of traditional methods appears to be greater in sections of the sample where ever-use is relatively low; thus the younger and older in contrast to the intermediate age groups, and Fijians, in contrast to Indians, appear to have adhered more to traditional techniques.

The relationship between contraceptive practice and number of living children is represented in Figure 9 below. The low level of ever-use among those with no living children, especially for Fijians, implies a general lack of concern to delay the first child. Contraceptive experience rises steeply for those with one child, and continues to rise, but less steeply, for those with two and with three children. Among women with three, four, and five or more living children, the proportion of ever-users is approximately the same. Over half of these higher parity Fijians had tried a modern method and a further 15 percent had used a traditional method only. For Indians, about three-quarters had tried a modern method and a further 5 percent a traditional method only.

Turning now to use of particular methods, the figures below reveal interesting differences between the two ethnic groups. Though the pill has been the method most widely used by both Fijians and Indians, the condom and sterilization have been much more favoured by Indians than Fijians. The Fijian antipathy towards the condom, however, does not extend to withdrawal, another male-orientated method, for which the proportion of ever-users is the same in both ethnic groups. The wider experience with rhythm among

**Table 43**  
THE PERCENTAGE OF ALL EVER-MARRIED WOMEN WHO HAD EVER  
USED PARTICULAR METHODS

	All Races	Fijians	Indians
Pill	31	27	33
Loop	16	16	16
Condom	16	7	23
Rhythm	16	12	18
Withdrawal	15	14	15
Sterilization	15	8	21
Abstinence	10	11	8
Breast-feeding	7	11	3
Other female methods	4	4	3
Injection	1	0.4	1
Other	1	1	1

Figure 8  
 THE PERCENTAGE OF ALL EVER-MARRIED WOMEN WHO HAD EVER USED  
 (A) AT LEAST ONE MODERN METHOD (SHADED)  
 (B) A TRADITIONAL METHOD ONLY (CROSS-HATCHED)  
 BY AGE

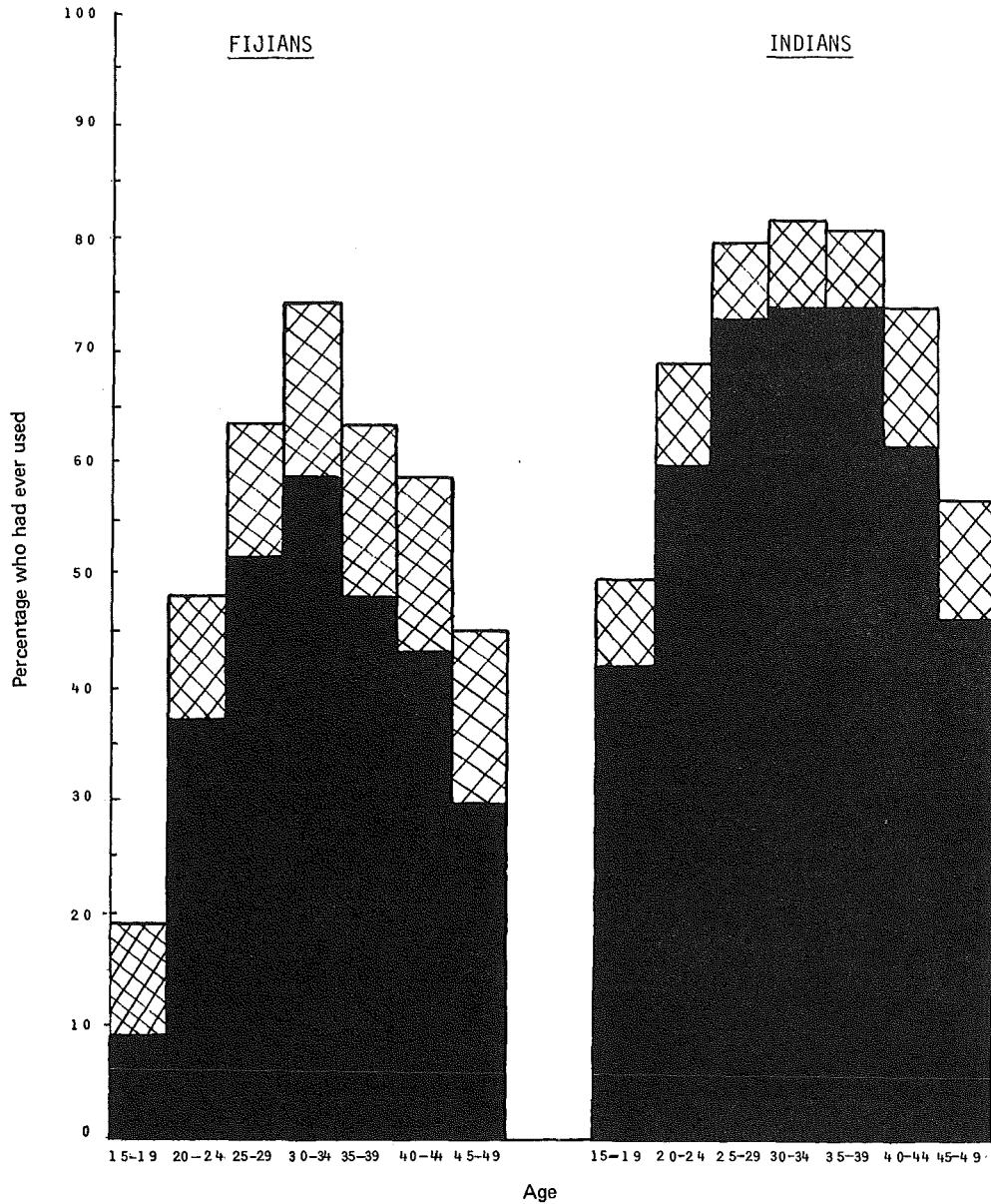

Indians (18 percent ever-use compared to 12 percent for Fijians) is surprising as there are very few Indian Catholics. Clearly, this method is far from being the prerogative of a single religious sect. Less surprising, in view of the earlier discussion on lactation and post-partum abstinence, is the fact that relatively more Fijians claim to have tried sexual abstinence and breast-feeding as means of avoiding pregnancy.

Naturally, the prevalence of sterilization is closely related to age and family size. Only 5 percent of Indians and 1 percent of Fijians with less than four living children had been sterilized. The corresponding proportions for women with four or more living children are 41 and 16 percent. However, sterilization is not confined to older women: 14 percent of all Indians aged 25 to 29 had been sterilized and the

Figure 9  
 THE PERCENTAGE OF ALL EVER-MARRIED WOMEN WHO HAD EVER USED  
 (A) AT LEAST ONE MODERN METHOD (SHADED)  
 (B) A TRADITIONAL METHOD ONLY (CROSS-HATCHED)  
 BY NUMBER OF LIVING CHILDREN

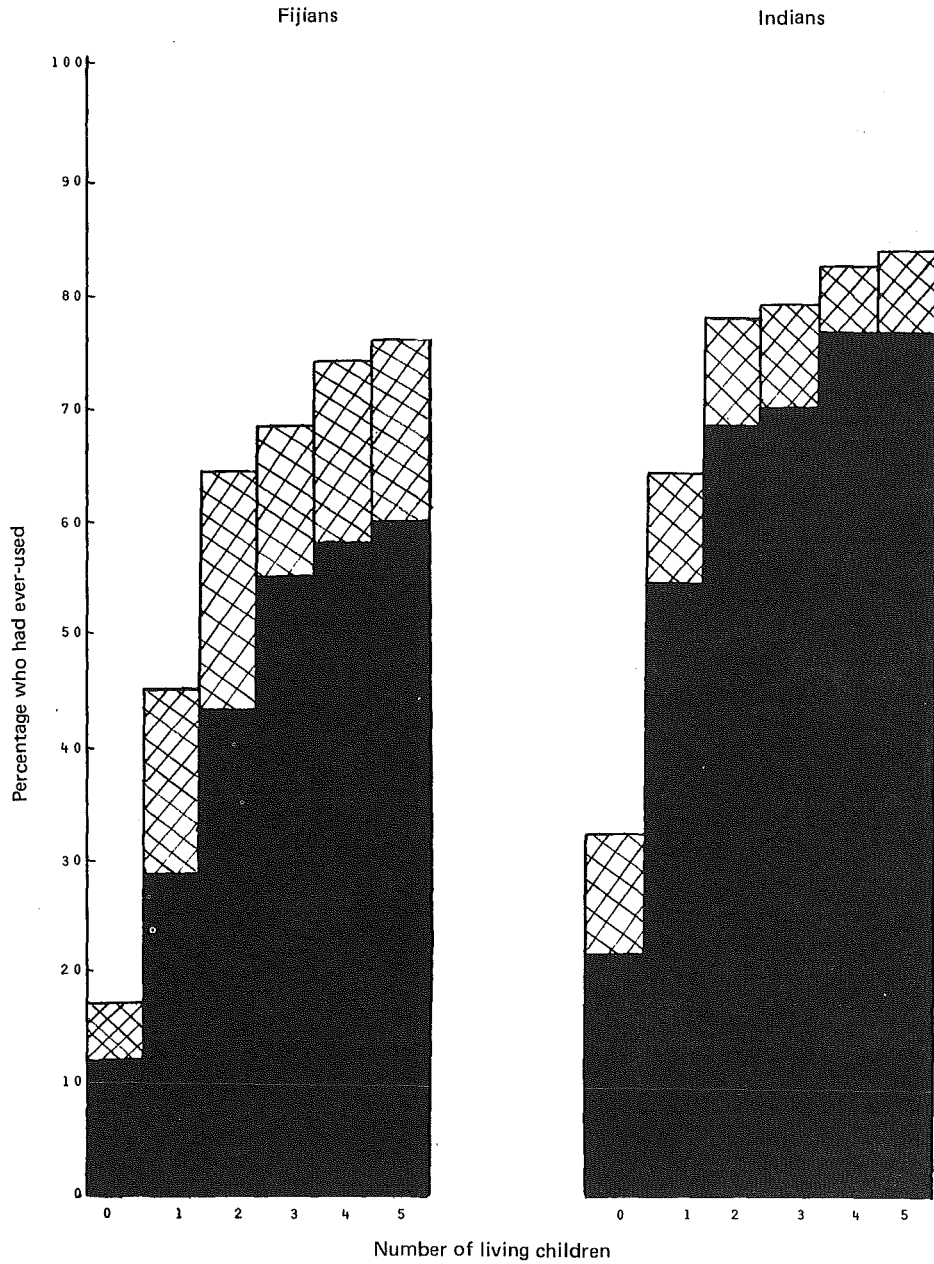

proportion rises sharply to 30 and 40 percent respectively for the age groups 30 to 34 and 35 to 39 (see Table H3). These figures are extremely high by comparison with other countries and it is clear that this method is of major importance as a determinant of fertility.

Sterilization is not the only method to show strong associations with age and family size. Willingness of Fijians and Indians to try the loop is much more evident among those with larger families. It may be that the loop is perceived by women more as a means of family limitation than of birth spacing, though the

historical decline in the popularity of the loop complicates interpretation of the data. An age/parity pattern, similar to that for the loop in the use of breast-feeding and abstinence for contraceptive purposes, can be observed for Fijians. In contrast, it is younger couples who have more experience of condoms.

#### 4. GEOGRAPHICAL AND SOCIAL DIFFERENTIALS IN EVER-USE

The relationship between various background characteristics and experience of any method of contraception is shown in Table H4 and is summarized below in Table 44. In general terms, differentials between various categories of the sample are more pronounced among women with smaller families than among those with large families, though Indians with no formal education and Fijian Catholics are exceptions to this generalization. The pattern of results thus suggests that timing of contraceptive adoption rather than any absolute unwillingness to practice varies according to background traits.

Differentials by educational level are the most pronounced, both for Fijians and Indians. Regional variations among Fijians are very slight but Northern Division Indians are less likely to have tried any method than Central or Western Division residents. Surprisingly, rural/urban differences are not marked for either race. Moreover, it appears that Fijians living in Suva are less likely to have practised contraception than residents of other urban areas. The reason for this anomalous finding must remain speculative but it may reflect the special difficulties of organizing an efficient family planning campaign in a city environment. No appreciable difference in ever-use is discernible between Hindus and Moslems, but there is a Methodist/Catholic contrast in the expected direction.

Differentials in experience with at least one modern method are shown in Table H5. In general, the direction of differences between categories of the sample remain the same as for ever-use of any method but their magnitudes are greater. As expected, the proportion of Fijian Catholics who had never tried a modern method is very high and this fact has inflated the proportion of never-users for Fijians in the Northern Division.

Table 44

THE PERCENTAGE OF ALL EVER-MARRIED WOMEN WHO HAD NEVER USED ANY CONTRACEPTIVE METHOD  
- BY NUMBER OF LIVING CHILDREN AND BACKGROUND VARIABLE

	Number of living children													
	Fijians							Indians						
	0	1	2	3	4	5+	All	0	1	2	3	4	5+	All
<b>Level of education</b>														
No schooling	*	*	*	*	*	(29)	52	81	49	31	37	30	21	32
Lower primary	84	72	59	36	31	25	42	75	42	25	17	14	11	23
Upper primary	84	52	44	31	24	23	42	65	36	16	13	12	16	25
Secondary or higher	75	41	19	(23)	(18)	(7)	35	51	17	13	(9)	*	17	24
<b>Region of residence</b>														
Central Division	84	57	43	33	28	23	41	67	32	20	19	13	16	25
Western Division	86	55	44	28	22	21	42	66	35	20	18	16	16	24
Northern Division	(67)	51	(46)	(35)	(29)	23	37	73	43	30	30	30	18	33
<b>Type of place of residence</b>														
Suva	(79)	40	(47)	(30)	(31)	19	39	74	26	23	18	14	17	27
Other urban area	76	29	(43)	(15)	(26)	19	33	67	30	22	16	19	16	24
Rural area	85	65	43	36	26	25	43	66	41	21	25	19	16	27
<b>Religion</b>														
Methodist	85	55	42	27	27	23	41	*	*	*	*	*	*	(24)
Catholic	(77)	(58)	(57)	(56)	(36)	30	48	*	*	*	*	*	*	(20)
Hindu	-	*	-	*	-	*	*	68	36	24	21	17	17	27
Moslem	*	-	-	-	-	*	*	(70)	33	19	26	(28)	16	26
<b>All</b>	83	55	44	32	27	24	41	68	36	22	21	18	17	26

## 5. CURRENT USE OF CONTRACEPTION

Before discussing the survey findings on current use, a short digression on the definition of 'exposure' may be useful. While data on ever-use of contraception were based on the whole sample, this mode of presentation becomes unsatisfactory for data on current use. Analytical precision and ease of interpretation is greatly enhanced when one excludes from current use tabulations those women who, for a variety of reasons unconnected with contraception, were not exposed at the time of the survey to the risk of conception and for whom, therefore, contraceptive practice was otiose.

The 'unexposed' category comprises pregnant women, those not currently married, those who considered themselves unable to bear any more children and those who had not yet resumed sexual relations since their last live birth. The classification of this last group, the post-partum abstainers, is problematic because it could be argued that they were in fact exposed and currently practicing a method of contraception, namely abstinence. However, the majority of respondents clearly did not regard this behaviour as contraceptive in intent and it was therefore decided to treat them as unexposed.<sup>18</sup>

Whether women still in a state of post-partum amenorrhoea should have been classified as unexposed is debatable, as their probability of conception is low but not zero. In any case, many such women were also post-partum abstainers and the residue was too small in number to affect the pattern of results.

As throughout this report, sterilization is considered to be a method of contraception and, accordingly, currently married but sterilized women are included in current-use tables, on the assumption that they would be exposed but for their sterilization. In reality, some of these women had probably reached menopause and, therefore, should have been excluded. Unfortunately it was not possible to identify and filter out such women and, as a consequence, the importance of sterilization as a means of current contraceptive protection may be overstated for older age groups.

Turning now to the findings themselves, it can be seen from Table H8 that 56 percent of all 3,314 exposed women were using a method of contraception at the time of the survey. Once again, there is a sharp disparity between the two ethnic groups: 63 percent of Indians were current users compared to 44 percent of Fijians.

The association between contraceptive prevalence, age and number of living children is shown in Table 45 below. The major determinant of current use is undoubtedly family size. Only small minorities (5 percent of Fijians and 15 percent of Indians) of exposed women with no living children were current users, a fact which adds further support to the view that concern to delay the first birth is not widely felt. Contraceptive prevalence rises dramatically to 23 and 49 percent for Fijians and Indians respectively with one living child. The difference between the races is most pronounced among this group and it appears that birth spacing early in marriage is more accepted by Indians. An equally plausible explanation is that Fijians rely, consciously or otherwise, on lactation and abstinence to achieve spacing and, therefore, have less need for contraception.

The proportion of current users rises steeply for those with two living children, but thereafter rises rather less steeply. Among those with a larger number of offspring, the racial difference is much reduced. This convergence, however, reflects in part the greater propensity of older Fijian women than their Indian counterparts to consider themselves unexposed because of infecundity.

When number of living children is controlled, age is negatively associated with current use. In other words, at any given family size, younger mothers are more likely to be practising contraception.

---

<sup>18</sup> As shown in Table H16, only 12 percent of sexual abstainers classified themselves as current users of contraception.

**Table 45**  
**THE PERCENTAGE OF 'EXPOSED' WOMEN WHO ARE CURRENTLY USING CONTRACEPTION OF HAVE BEEN STERILIZED - BY NUMBER OF LIVING CHILDREN AND CURRENT AGE**

Current age	Number of living children						All
	0	1	2	3	4	5+	
<b>Fijians</b>							
15-24	5	36	(49)	*	*	*	30
25-29	(0)	15	44	49	(69)	(82)	38
30-34	(10)	*	(32)	(44)	(55)	(64)	48
35-39	*	*	*	(41)	(55)	67	52
40+	*	*	*	*	*	62	52
All	5	23	39	47	56	65	44
<b>Indians</b>							
15-24	17	57	66	64	*	*	50
25-29	(5)	39	57	60	77	83	61
30-34	*	*	(48)	67	72	80	69
35-39	*	*	(56)	(49)	76	77	71
40+	*	*	*	(49)	(56)	74	67
All	15	49	58	60	72	77	63

**Table 46**  
**THE PERCENT DISTRIBUTION OF CURRENT USERS OF CONTRACEPTION ACCORDING TO PARTICULAR METHOD USED - BY NUMBER OF LIVING CHILDREN**

Number of living children	Pill	Condom	Loop	Withdrawal	Rhythm	Other	Sterilization	Total
<b>Fijians</b>								
2 or less	47	6	14	12	12	7	4	100
3	48	6	13	9	7	2	16	100
4	13	7	26	9	14	0	31	100
5 or more	18	4	16	3	8	3	48	100
All	28	5	17	7	9	2	32	100
<b>Indians</b>								
2 or less	29	33	9	11	6	5	7	100
3	24	30	10	7	5	2	22	100
4	12	14	15	4	4	1	49	100
5 or more	8	9	8	2	2	2	69	100
All	16	19	10	6	4	3	43	100

Equivalent data for current use of modern methods are shown in Table H9. Of all exposed women, 49 percent were currently using a modern method compared to 56 percent who were using any type of method. It is clear, therefore, that traditional methods make only a marginal contribution to overall contraceptive coverage in the country. Bearing in mind the findings on ever-use, it is no surprise to note that traditional methods assume a greater role for the Fijian community than for Indians. Whereas 20 percent of all Fijian current users were practicing a traditional method, only 11 percent of Indians were doing so.

A breakdown of current users by method is given in Table 46 above. For Fijians with small families the pill is by far the most popular method, accounting for nearly half of all users. Among those with four or more children, however, there is a large drop in pill use, with corresponding increases in loops and sterilization. Condoms, withdrawal and rhythm are used by small minorities.



In contrast to Fijian method-preference, the condom is the most widely used method for Indians with less than four living children, followed closely by the pill. At higher parities, sterilization assumes an overwhelming dominance; 49 percent of Indians with four children and 69 percent of those with five or more children had been sterilized.

## 6. COMPARISON OF SURVEY FINDINGS ON CURRENT USE WITH MEDICAL DEPARTMENT ESTIMATES

As mentioned in Chapter 2, the Medical Department has evolved a system of service statistics to monitor the progress of its family planning campaign. In essence, monthly data on pill and condom issues, IUD insertions and removals, and sterilizations performed, together with simple sales figures from pharmacies, are submitted to Medical Department headquarters by each medical area and hospital. These data are then consolidated and converted into estimates of the number of women protected by modern methods of contraception.<sup>19</sup> These estimates are published on a quarterly basis. The analysis for the last quarter of 1973, just prior to the time of the survey, shows an estimated 30,400 current users, which corresponds to 24 percent of all women aged 15 to 44.

Survey data are not directly comparable as they are based on ever-married women up to the age of 49. However, a very approximate equivalence can be obtained if those aged over 44 years are excluded and if the assumption is made that no single women are practising contraception. On this assumption, the corresponding survey figure for the proportion of all women aged 15 to 44 who are currently protected by a modern method is 20 percent. In view of evidence of slight underreporting of contraceptive practice in the survey (see Chapter 4), the imprecision and uncertainty of most family planning reporting systems, and the likelihood that at least some single women are contracepting, the two figures are satisfactorily close.

This close correspondence is not maintained for each particular method. It would appear from the figures in Table 47 below that the Medical Department estimate of loops *in situ* is too high (presumably because of inadequate reporting of expulsions and removals) and the estimate of women sterilized is too low.

Comparison of Medical Department and survey figures on current contraceptive use for the two main racial communities is more problematic, because racial breakdowns are not available for commercial sales of condoms and pills which account for 10 to 20 percent of total 'consumption' of these methods. The Department estimate of current use for each race is thus based only on official government sources while the survey data includes all users, regardless of source of supply. Bearing in mind this limitation, the Medical Department figures are 16 percent for Fijians and 26 percent for Indians, while the Survey figures are 12 and 27 percent, respectively. Once again, the correspondence is close and confidence in both sets of data is thereby increased.

Table 47  
THE PERCENTAGE OF WOMEN USING THE FOUR MAIN  
MODERN METHODS WHO WERE USING EACH PARTICULAR  
METHOD

	Medical Department	Fertility Survey
Pill	24	23
Condom	13	17
Loop	24	13
Sterilization	35	46
Total	100	100

<sup>19</sup> In converting sales figures into a measure of contraceptive prevalence, it is assumed that twelve condoms are equivalent to once cycle of pills in protecting a woman for one month.

## 7. GEOGRAPHICAL AND SOCIAL DIFFERENTIALS IN CURRENT USE

Differentials in current use (see Table 48) follow, in general, those already described for ever-use. Educational level of respondents emerges as the most closely associated attribute, though there is also a substantial difference between Fijian Methodists and Catholics.

For Indians, the gap in practice between those with no education and those who have been to school is very pronounced among the middle range of family sizes but lessens for those with five or more children. This may indicate that the uneducated are less concerned with birth spacing, coupled with a greater readiness to undergo sterilization than to accept other methods of birth control. Differences between the Indian lower and upper primary groups are not marked, but current use is much higher for the small number of women who had reached secondary school; the fact that 28 percent of secondary school women with no children were practising contraception, compared to less than 10 percent of others, is particularly striking. (The maverick figure for secondary school respondents with three children, presumably reflects sampling fluctuation).

The apparent propensity of highly educated Indians to postpone the first birth is not found among Fijians; but secondary school Fijians with one or two living children have much higher levels of practice than the less educated. Compared to Indians, there is a distinct difference among Fijians between the lower and upper primary groups.

Regional variations in current use are not clear-cut for Fijians. It would appear that levels are slightly higher in the Central than in the Western Division; in the Northern Division, contraceptive practice is lower than in other parts of the country only among those with small families. Fijian data tabulated by type of place of residence are also difficult to interpret. Levels of current use are higher in Suva than in other towns

Table 48  
THE PERCENTAGE OF 'EXPOSED' WOMEN WHO ARE CURRENTLY USING CONTRACEPTION OR HAVE BEEN STERILIZED - BY NUMBER OF LIVING CHILDREN AND BACKGROUND VARIABLE

	Number of living children													
	Fijians							Indians						
	0	1	2	3	4	5 or more	All	0	1	2	3	4	5 or more	All
Level of education														
No schooling	*	*	*	*	*	*	*	(7)	(33)	38	42	59	74	59
Lower primary	(4)	(8)	(25)	48	(49)	59	43	(8)	40	55	66	77	81	67
Upper primary	5	22	(34)	44	58	72	42	(12)	52	65	70	79	78	63
Secondary or higher	(7)	(39)	(70)	(52)	*	(74)	49	(28)	65	73	(55)	*	*	58
Region of residence														
Central Division	6	27	41	50	(55)	70	47	17	58	63	61	76	77	64
Western Division	1	21	(39)	43	(55)	65	40	22	48	62	68	76	80	68
Northern Division	*	(10)	(25)	(54)	(60)	54	41	(0)	(37)	36	39	60	73	50
Type of place of residence														
Suva	*	(33)	(50)	*	*	(73)	48	(12)	61	63	67	74	77	63
Other Urban Area	(0)	(24)	(33)	(69)	70	72	47	(23)	57	68	73	77	81	71
Suva + other urban area combined	3	28	42	60	63	72	48	16	59	66	70	75	80	67
Rural Area	6	20	38	40	52	63	42	14	40	52	51	70	76	60
Religion														
Methodist	4	24	41	48	55	67	54	*	*	*	*	*	*	(65)
Roman Catholic	(9)	(12)	*	*	*	55	35	*	*	*	*	*	*	(71)
Hindu	-	*	-	*	-	*	*	16	50	55	61	74	77	63
Moslem	*	-	-	-	-	*	*	*	(48)	(60)	(53)	(56)	79	63
All	5	23	39	47	56	65	44	15	49	58	60	72	77	63

for those with small families, but lower for those with three or four children. However, the small cell sizes preclude confident interpretation and it is prudent to combine the two urban components before making a general rural/urban comparison. This comparison shows a slight but persistent difference in the expected direction between the two sectors.

Geographical differences for Indians can be more easily summarized. There is no difference between Central and Western Divisions but current use in the Northern Division is substantially lower. Similarly, there is little difference between residents of Suva and of other towns but a markedly lower level of current use in the rural sector, except at high parities. It is interesting to note that this convergence at higher parities between urban and rural sectors does not occur for Fijians.

## 8. FAMILY SEX COMPOSITION AND CURRENT USE

The hypothesis that the balance between boys and girls in a family has an important bearing on a couple's propensity to practise contraception is examined in Table H10. The most interesting groups to scrutinize are those with three and with four living children because at these points one might expect sex composition to influence the decision to have further children. As can be seen below in Table 49 the evidence for both races is conflicting. Thus the tentative conclusion drawn in Section G that a preference for sons among the Indian component is an important factor receives little support from the data on contraceptive practice.

**Table 49**  
THE PERCENTAGE OF WOMEN WHO ARE CURRENTLY USING ANY METHOD – BY NUMBER OF LIVING CHILDREN AND NUMBER OF LIVING SONS

Number of living sons	Fijians		Indians	
	3 living children	4 living children	3 living children	4 living children
0	*	*	(56)	*
1	49	(60)	52	72
2	(35)	(55)	67	74
3	(63)	(56)	(67)	74
4	.	*	.	(78)

## 9. PATTERN OF CONTRACEPTIVE USE AND FUTURE INTENTIONS TO USE

In this final sub-section, an attempt is made to summarize the contraceptive experience of all women in the sample by means of a single variable, 'pattern of contraceptive use', and it will be helpful to start by defining the six categories of which this variable is composed.

Category 1, 'never but intends', is composed of currently married, fecund women who have never used any method of contraception but profess the intention of using in the future. Some of these women are currently exposed to the risk of conception; others are pregnant or post-partum sexual abstainers.

The remainder of the never users are included in Category 2, 'never and not intends'. This is a miscellaneous group which contains not only currently married, fecund women who do not intend (or are unsure about) use in the future but also those who are infecund or no longer married. For these latter women, the question on future intentions was not asked because of its irrelevance.

Currently married fecund women who have used a method in the past but are not currently using are grouped together as Category 3, 'past but not current'. Some of these women are exposed but others are pregnant or abstaining from sex following child-birth. The balance of the past but not current users, the infecund, widowed or separated who have no need for current use, are contained in Category 4, 'past and now no need'.

Categories 5 and 6, 'sterilized' and 'current user', are straightforward. The former group contains two cases of vasectomy.

The tables on pattern of contraceptive use are somewhat analogous to those on exposure status. Both sets provide useful descriptive summaries but, in both cases, most of the individual categories that comprise the variables in question are discussed elsewhere in their own right. For this reason, a lengthy commentary on pattern-of-use data is unnecessary, but there are two major areas of fresh interest which merit attention.

The first of these areas concerns the relative importance of sterilization and other contraceptive methods. As can be seen in Table 50, the proportions of the whole sample who are sterilized and who are current users of other methods are 15 and 24 percent, respectively. This overall picture hides a very substantial ethnic difference. For Fijians, sterilization is much less prevalent than current use of other methods (the proportions are 8 percent and 17 percent, respectively). It is only at very large family sizes of eight or more living children that sterilization becomes a more common mode of family limitation than other methods for Fijians. By contrast, the proportion of all Indian women in the sample who are sterilized is only slightly lower than the proportion of current users of other methods (21 percent compared to 28 percent); among Indians with five or more living children, sterilization is considerably more prevalent;

**Table 50**  
THE PERCENT DISTRIBUTION OF ALL EVER-MARRIED WOMEN ACCORDING TO  
PATTERN OF CONTRACEPTIVE USE – BY NUMBER OF LIVING CHILDREN

Number of living children	Pattern of contraceptive use						Total
	Never but intends	Never and not intends (or no need)	Past but not current	Past and now no need	Sterilized	Current user	
<b>All races</b>							
0	25	50	18	2	0.3	5	100
1	13	31	28	3	1	25	100
1	8	23	31	3	3	32	100
3	7	19	30	4	8	33	100
4	4	18	24	4	22	29	100
5	3	17	20	5	28	27	100
6	1	18	18	8	36	20	100
7	4	17	17	10	35	18	100
8	1	15	14	14	40	16	100
9+	1	21	12	18	34	14	100
All	8	24	23	5	15	24	100
<b>Fijians</b>							
0	23	60	12	2	0.3	2	100
1	14	41	27	4	0.3	14	100
2	11	33	31	5	1	19	100
3	9	22	36	6	4	23	100
4	5	22	34	6	10	23	100
5	5	22	25	8	16	24	100
6	1	22	24	11	20	23	100
7	4	17	27	18	17	17	100
8	3	15	15	24	27	15	100
9+	1	25	17	24	17	16	100
All	10	31	26	8	8	17	100
<b>Indians</b>							
0	30	38	22	2	0.3	8	100
1	12	24	28	2	1	33	100
2	7	15	31	2	4	41	100
3	5	17	27	3	10	38	100
4	3	15	17	2	31	32	100
5	2	12	16	3	38	29	100
6	1	16	13	5	52	14	100
7	3	15	9	5	49	19	100
8	0	16	13	7	49	16	100
9+	1	18	10	13	43	15	100
All	7	19	21	3	21	28	100

Social and geographical differentials in the prevalence of sterilization can be seen in Tables H17 to H21. The absence of any relationship between level of education and the proportion sterilized for Indians is surprising. Indeed the data suggest that the operation may be least popular among the small secondary school category. Clearly the link between educational level and fertility among Indians, described in Section E, is entirely unrelated to differentials in sterilization.

Surprisingly, among Fijians for whom no association between fertility and educational level was detected, sterilization is undoubtedly more popular with the better educated sector. Whereas 28 percent of secondary school Fijian women with four or more living children had been sterilized, only 18 percent of the equivalent upper primary group and 14 percent of the lower primary group had taken this step.

Regional, rural/urban and religious differentials in the prevalence of sterilization are minor for Indians; but for Fijians, prevalence is lower in rural areas and in the Northern Division. Perhaps the relatively greater geographical isolation of the Fijian compared to the Indian rural community with consequently reduced access to hospital facilities partially accounts for these variations. Finally, the very large difference between Fijian Methodists and Catholics should be noted. Only 3 percent of Catholics with four or more children, compared to 19 percent of Methodists, had been sterilized.

The second area of interest concerns the future intentions of never-users. The relevant figures have been extracted from Table H16 and are presented below. Of all currently married fecund women in the sample who have never used any method of contraception, 36 percent said that they intended to practice in the future. This proportion falls from 51 percent to 2 percent with increasing age. There is little difference between Fijians and Indians in pattern of results.

These figures must be interpreted cautiously, for questions on future intentions yield notoriously unreliable data and analysis of tape-recorded interviews has revealed problems of respondent comprehension.<sup>20</sup> Nevertheless, the findings imply that the relatively few older women not already covered by the family planning programme may be particularly resistant to change. Future efforts to increase family planning impact may perhaps be more profitably focused on the younger segment of the population.

**Table 51**  
THE PERCENTAGE OF CURRENTLY MARRIED FECUND NEVER-  
USERS WHO INTEND TO USE CONTRACEPTIVES IN THE  
FUTURE – BY CURRENT AGE

Current age	All races	Fijians	Indians
15-24	51	48	56
25-34	34	33	34
35-44	16	15	18
45+	2	0	3
All	36	35	38

In order to form some impression of the possible popularity of different methods in the future, all married fecund women who were not currently using, but reported an intention to use in the future, were asked which method they would choose. The results in Table H22 indicate the dominance in women's minds of the two methods: the pill and sterilization. The former method was mentioned by 38 percent and the latter by 32 percent. The continuing eclipse of the loop by other means of family planning is indicated by the fact that only 8 percent named it as their preferred method. Surprisingly, the condom received little endorsement, even among Indians. Only the future can tell whether this result foreshadows a decline in their popularity, or whether it merely reflects the fact that women are reluctant to mention a 'male' method when interviewed.

<sup>20</sup> See WFS Occasional Paper No. 15, page 46.

# SECTION I

## USE OF CONTRACEPTION AS RELATED TO FERTILITY PREFERENCES

### 1. INTRODUCTION

In the previous two sections of this chapter, the major topics of family size preferences and contraceptive practice were discussed. In this section, the two topics are examined in conjunction in order to obtain a better understanding of both. The majority of tables concern current use of contraception. One set of these tables on current use is based on those exposed women who report the desire for no more children, and indicates the proportion of these women who are not current users (Tables I1 to I6). The second approach is based on all exposed women and provides information on the proportion who report both that they want no more children and that they are not currently practising contraception (Tables I7 to I12).

Though both sets of tables have the same basic purpose — namely to investigate the consistency between reported attitudes and behaviour for women in various components of the sample — the results look quite different, because they are based on different sub-populations. This point is best illustrated by a simple hypothetical example. Let it be supposed that, in a group of 100 exposed women, ten want no more children and, of these, five are not currently using contraception. The proportion of exposed women not wanting more children who are not current users is 50 percent (i.e., five out of ten). This is the approach adopted in the first set of tables. The proportion of all exposed women who want no more children *and* are not current users is 5 percent, and this is the figure that would be shown in the second set. It should be clear from this example that the results of the second set of tables are heavily influenced by the proportion of women wanting no more children, whereas the first set is independent of this proportion.

In the interests of brevity and because Tables I1 to I6 are less complex in their interpretation than Tables I7 to I12, discussion will be confined to the former group of tables. The third and last group of tables in this section is concerned with differing patterns of contraceptive use between women who do and do not want more children.

### 2. CURRENT USE OF CONTRACEPTION AMONG WOMEN WANTING NO MORE CHILDREN

Out of the total sample of 4,928 women, 1,695 women want no more children (or have been sterilized) *and* are exposed to the risk of conception. This category is predominantly Indian (1,215 Indians compared to 424 Fijians). The ethnic imbalance is caused not only by the fact that greater proportions of Indians express the desire to limit family size but also by the higher prevalence of exposure in the Indian than the Fijian sector.

Though most of the 1,695 exposed women who report a desire to cease child-bearing are protected by contraception, a substantial minority of 26 percent are using no method, and this proportion rises to 34 percent if traditional methods are discounted. As shown in Table 52, appreciable differences exist according to race and family size. The particularly high proportions of low parity Fijians whose reported attitude on family size appears inconsistent with their behaviour may stem from a variety of causes. Two of the more plausible reasons for these results are that: (1) intensity of the desire to limit family size is low and (2) the attitude (or perceived attitude) of the husband impedes adoption of contraception or sterilization.

Taken as a whole, the data in Table 52 offer little support for the view that family planning in Fiji has reached saturation point. Though a small residue of non-users is always to be expected, it is probable that improved and extended family planning services could lead to a further increase in use, among those wanting no more children.

**Table 52**  
**THE PERCENTAGE OF EXPOSED WOMEN WANTING NO MORE CHILDREN WHO ARE NOT CURRENTLY USING (A) ANY METHOD (B) A MODERN METHOD OF CONTRACEPTION – BY NUMBER OF LIVING CHILDREN**

Number of living children	Fijians		Indians	
	(a) Any method	(b) A modern method	(a) Any method	(b) A modern method
0-2	59	70	33	50
3	(38)	(45)	34	42
4	36	44	23	29
5+	27	34	19	24
All	34	42	24	30

Social and geographical differentials in non-use of contraception among those wanting no more children are summarized in Table 53. For Fijians there are substantial differences between educational categories and between Methodists and Catholics, which become even more pronounced if interest is focused on modern methods only. Surprisingly, however, there is little variation according to type of place of residence.

For Indians most differences are small and the few that do exist are potentially misleading. The fact that contraceptive use appears less prevalent for secondary school women and Suva residents aged under 30, compared to other categories of women aged under 30, may merely reflect their comparatively low parity.

**Table 53**  
**THE PERCENTAGE OF EXPOSED WOMEN WANTING NO MORE CHILDREN WHO ARE NOT CURRENTLY USING (A) ANY METHOD (B) A MODERN METHOD OF CONTRACEPTION – BY CURRENT AGE AND BACKGROUND**

	Current age											
	Fijians						Indians					
	15-29		30-49		All		15-29		30-49		All	
	(a)	(b)	(a)	(b)	(a)	(b)	(a)	(b)	(a)	(b)	(a)	(b)
<b>Level of education</b>												
No schooling	*	*	*	*	*	*	25	25	29	35	28	34
Lower primary	(41)	(59)	38	46	38	47	24	29	17	22	18	23
Upper primary	(37)	(42)	27	34	29	36	24	29	24	32	24	31
Secondary or higher	*	*	(19)	(19)	(23)	(33)	(38)	(54)	(22)	(56)	28	55
<b>Region of residence</b>												
Central Division	(33)	(50)	29	34	30	37	25	31	25	35	25	34
Western Division	(47)	(53)	37	42	39	45	22	28	21	28	21	28
Northern Division	*	*	(33)	(51)	34	53	33	35	24	28	26	30
<b>Type of place of residence</b>												
Suva	*	*	(34)	(36)	31	34	(28)	(37)	25	34	26	34
Other urban area	(52)	(61)	29	38	35	44	22	29	17	26	18	27
Rural area	(37)	(54)	33	41	34	43	26	28	25	31	25	30
<b>Religion</b>												
Methodist	34	41	32	36	32	36	*	*	*	*	*	*
Catholic	*	*	(51)	(74)	(52)	(77)	*	*	*	*	*	*
Hindu	—	—	*	*	*	*	23	27	24	30	24	30
Moslem	—	—	*	*	*	*	(44)	(44)	23	30	28	33
All	39	51	32	39	34	42	25	30	23	30	24	30

### 3. PATTERN OF CONTRACEPTIVE USE RELATED TO FERTILITY PREFERENCES

Several of the observations made above are further confirmed by Tables I14 to I18, in which the relationship between the pattern of contraceptive use and desire for no additional children is examined. It can be seen from Table 54 below that slightly more Fijians than Indians expressing the desire for family-size limitation have never practised contraception. Among Fijians of this category who are under the age of 25, 41 percent have no experience of contraception and 16 percent report that they do not intend to practice in the future. These intentions should not be taken at face value, but they do cast further doubt on the predictive utility of statements by young, low parity Fijians about family limitation.

Another suggestion strengthened by a review of Table 54 is the high degree of resistance to family planning by older women, of both races, who have hitherto refrained from contraception.

Tables I15 to I18 provide further insights into the relationship between family-size attitude and contraceptive behaviour. Of particular interest are the relative roles of sterilization and other contraceptive methods for women wishing to terminate child-bearing. Despite the dangers of interpretation mentioned above, it appears that highly educated Indian women rely less on sterilization for family limitation than do women with lower educational attainments. It will be interesting to see whether this unexpected pattern persists when more rigorous controls of age and family size are introduced into the analysis.

For Fijians the trend of findings is reversed, with clear evidence that sterilization is more acceptable to the highly educated as a means of family limitation. For instance, in the 30 to 39 age group wanting no more children, 38 percent of secondary school Fijian women have been sterilized and 25 percent are current users of other methods; the corresponding pairs of figures for the upper primary and lower primary groups are 32 and 20, and 25 and 25 respectively. A parallel difference is apparent between urban and rural sectors, with a much higher prevalence of sterilization in the former group. Again, this difference contrasts with Indian figures, which showed little urban/rural divergence among older women.

Table 54  
THE PERCENTAGE OF CURRENTLY MARRIED FECUND WOMEN WANTING NO MORE CHILDREN WHO (A) HAVE NEVER USED BUT INTEND TO USE CONTRACEPTION IN THE FUTURE, AND (B) HAVE NEVER USED AND DO NOT INTEND TO USE IN THE FUTURE - BY CURRENT AGE

Current age	Fijians			Indians		
	Never but intends	Never and not intends	All never users	Never but intends	Never and not intends	All never users
15-24	24	16	41	13	4	17
25-29	6	11	17	6	5	11
30-39	6	9	15	2	7	10
40-49	1	16	17	1	16	17
All	7	12	19	4	9	12



## SECTION J

### CONCLUDING COMMENTS

At the outset of this chapter, it was stressed that the commentary on the findings must take the form of a preliminary review. To draw firm conclusions at this stage would therefore be unwarranted and even to summarize such a broad spectrum of subject matter is not an enviable task. However, certain major themes have permeated the discussion of findings and it is appropriate to end this chapter by making them more salient.

Rapid historical change is one such theme. It is clear from survey evidence that a shift between Fijian and Indian fertility has occurred over the past few decades. At one extreme, namely, the group of women now reaching the end of their reproductive careers whose peak fertility was in the decade 1950 to 1960. Indian fertility surpassed Fijian fertility. At the other extreme, it is evident that the current Fijian level of fertility, whether based on ever-married women only or on all women in the reproductive age-span, is higher than the Indian level for most age-groups.

This current ethnic differential must be a recent phenomenon for it has not yet affected cumulative fertility for the majority of marriage cohorts. Indeed one of the most striking findings of the survey is the close similarity between Fijian and Indian marriage cohort fertility. This correspondence appears to be unstable for, unless new trends are initiated, it is probable that Fijian marriage and birth cohort fertility will soon emerge as higher than the corresponding measures of Indian fertility. In other words, the similarity evident from the survey may represent only a passing moment in the demographic history of Fiji. This prognosis is further strengthened by the balance of survey data on attitudes, which suggest that Fijians want slightly larger families than Indians.

Another major theme concerns the importance, for an understanding of fertility differentials in Fiji, of mechanisms — both contraceptive and non-contraceptive — by which fertility is regulated. However unstable the ethnic similarity in cumulative marital fertility may be, it is nevertheless a fact requiring explanation, yet the means by which it has been achieved appear to differ widely between racial groups. It has been clearly established that contraceptive practice and sterilization is much more prevalent among Indians than among Fijians. Moreover, it is likely, though by no means proven by the survey, that a substantial difference in this respect has existed since the mid-sixties when the family planning programme first achieved a major impact. Such a difference in contraceptive practice over this period of time would probably have caused similar differentials in marriage cohort fertility, were it not for the restraining influence on Fijian fertility of non-contraceptive factors such as prolonged lactation and post-partum abstinence, sterility and marital instability which, until recently, may have offset their lower level of contraceptive practice. In other words, it is perhaps only in the recent past that conscious fertility regulation in the Indian community has been sufficiently widespread to have lowered Indian fertility below the Fijian level.

It is likely that the cumulative effect of sterilization has played a crucial role in this recent shift. Support for this view stems from the fact that the rate of child-bearing in early marriage and the current fertility of younger women are similar, whereas a marked difference between the races exists in the current fertility of older women. The much higher prevalence of sterilization for Indians than Fijians would account for this pattern.

Turning now to the main sources of differentiation within each of the two racial communities, a consistent rural/urban divergence is evident for Fijians. The rural population not only has higher fertility, but also appears to favour slightly larger families and has a lower level of contraceptive practice. To anyone familiar with the vivid contrast in the fabric of life between the rural and urban Fijian community, this finding comes as no surprise. More puzzling is the relationship between education and fertility. Survey data

show little difference in cumulative or current fertility but, nor much divergence in attitude towards family size. Yet contraceptive practice. The apparent inconsistency between contraceptive adoption by Fijians. In addition, the lower level of educated may be partially offset by their longer durations of breastfeeding, a slightly higher degree of marital instability.

Differentiation in reproductive behaviour among the Indian community also. Pronounced differences in cumulative marital fertility exist between educational differences largely disappear when interest is focused on current marital fertility. Perhaps recent convergence in fertility behaviour among educational groups, an interpretation of attitudinal data which indicate little variation in family size preferences. However, the proposition is somewhat eroded by the fact that the better educated women report a higher level of contraceptive practice. Clearly, further analysis, including a thorough appraisal of the quality of the data, is needed before an adequate explanation can be reached.

For Indians, a rural/urban differential holds not only for cumulative but for current fertility, though should be stressed that the distinction between residents of Suva and of other towns may be as important, if not more so, than the overall rural/urban dichotomy. There are slight but parallel rural/urban differences in attitude towards family size and in contraceptive practice, but surprisingly no differences can be observed in these respects between Suva and the other urban sector. The apparently lower level of Indian fertility in Suva thus remains unexplained.

It will be obvious from the concluding remarks, and indeed from the whole tenor of discussion in Chapter 5, that there is ample scope for further investigation of the data. Examination of the fundamental topic of fertility change has barely started. It is also to be hoped that the application of more advanced analytical techniques will clarify the complex interaction of fertility, education and residence and allow a fuller introduction into the explanatory framework of such variables as pattern of work, which may prove to have an important bearing on fertility. Finally, it should be noted that a considerable body of survey data concerning contraceptive use has not yet been exploited. Tabulation of these data will permit a broader appraisal of the family planning programme in Fiji than has hitherto been attempted.



# MAIN BODY OF TABLES

## SECTION B

HOUSEHOLD SCHEDULE TABLES		<i>Page</i>
B1	Distribution in 5-Year Age Groups of All Persons Recorded in the Household Schedule – by Sex and Residence in the Household on the Night Prior to Enumeration	100
B2	Distribution in Single Years of Age, with 5-Year Sub-Totals of All Persons Recorded on the Household Schedule Who Were Resident in the Household on the Night Prior to Enumeration – by Sex	104
B3	The Percent Distribution in 5-Year Age Groups of All Persons Recorded in the Household Schedule Who Were Resident in the Household on the Night Prior to Enumeration – by Region of Residence and Sex	110
B4	The Percent Distribution in 5-Year Age Groups of All Persons Recorded in the Household Schedule Who Were Resident in the Household on the Night Prior to Enumeration – by Type of Place of Residence and Sex	112
B5	The Percent Distribution in Each Marital Status of All Women Recorded in the Household Schedule Who Were Resident in the Household on the Night Prior to Enumeration – by Single Years of Age	114
B6	The Percent Distribution in Each Marital Status of All Persons Recorded in the Household Schedule Who Were Resident in the Household on the Night Prior to Enumeration – by Sex, Age and Region of Residence	118
B7	The Percent Distribution in Each Marital Status of All Persons Recorded in the Household Schedule Who Were Resident in the Household on the Night Prior to Enumeration – by Sex, Age and Type of Place of Residence	126
B8	The Percent Distribution According to the Number of Children Ever-Born of All Women Recorded on the Household Schedule Who Were Resident in the Household on the Night Prior to Enumeration – by Age, and Marital Status	133
B9	The Percent Distribution According to the Number of Living Children of All Women Recorded on the Household Schedule Who Were Resident in the Household on the Night Prior to Enumeration – by Age, and Marital Status	137
B10	The Percent Distribution According to the Date of Most Recent Live Birth of All Fertile Women Recorded in the Household Schedule Who Were Resident in the Household on the Night Prior to Enumeration – by Age and Marital Status	141
B11	Person Years Lived During Age A and Year Y by All Women Recorded in the Household Schedule Who Were Resident in the Household on the Night Prior to Enumeration	145

TABLE B1 (a) ALL RACES  
 DISTRIBUTION IN FIVE YEAR AGE GROUPS OF ALL PERSONS RECORDED ON THE HOUSEHOLD SCHEDULE - BY SEX AND RESIDENCE IN THE HOUSEHOLD ON  
 THE NIGHT PRIOR TO ENUMERATION

RESIDENCE- LAST NIGHT- (YES/NO/NOT STATED)	AGE GROUPS																	N.S.	
	ALL	00-04	05-09	10-14	15-19	20-24	25-29	30-34	35-39	40-44	45-49	50-54	55-59	60-64	65-69	70-74	75-79		80+
<b>BOTH SEXES</b>																			
ALL																			
NUMBER	34,540	4,695	4,896	5,192	4,228	3,143	2,500	2,088	1,717	1,346	1,163	1,154	799	624	327	236	84	144	104
PERCENT	100.0	13.6	14.2	15.0	12.5	9.1	7.2	6.0	5.0	3.9	3.4	3.3	2.3	1.8	.9	.7	.2	.4	.3
YES																			
NUMBER	32,252	4,512	4,696	4,833	3,846	2,818	2,327	1,984	1,619	1,282	1,096	1,085	735	584	313	221	81	133	87
PERCENT	93.4	13.1	13.6	14.0	11.1	8.2	6.7	5.7	4.7	3.7	3.2	3.1	2.1	1.7	.9	.6	.2	.4	.3
NO																			
NUMBER	2,188	183	200	359	477	308	153	89	84	48	54	69	64	40	14	15	3	11	17
PERCENT	6.3	.5	.6	1.0	1.4	.9	.4	.3	.2	.1	.2	.2	.2	.1	.0	.0	.0	.0	.0
NOT STATED																			
NUMBER	100	-	-	-	5	17	20	15	14	16	13	-	-	-	-	-	-	-	-
PERCENT	.3	.0	.0	.0	.0	.0	.1	.0	.0	.0	.0	.0	.0	.0	.0	.0	.0	.0	.0
<b>MALES</b>																			
ALL																			
NUMBER	17,637	2,437	2,468	2,655	2,160	1,558	1,220	1,032	895	671	679	524	418	353	183	125	59	84	76
PERCENT	51.1	7.1	7.1	7.8	6.3	4.5	3.5	3.0	2.6	1.9	2.0	1.5	1.2	1.0	.5	.4	.2	.2	.2
YES																			
NUMBER	16,353	2,332	2,372	2,455	1,858	1,370	1,117	959	832	634	637	502	382	328	175	118	56	77	65
PERCENT	47.3	6.8	6.9	7.2	5.5	4.0	3.2	2.8	2.4	1.8	1.8	1.5	1.1	.9	.5	.3	.2	.2	.2
NO																			
NUMBER	1,284	105	96	196	262	188	103	73	63	37	42	22	36	25	8	7	3	7	11
PERCENT	3.7	.3	.3	.6	.8	.5	.3	.2	.2	.1	.1	.1	.1	.1	.0	.0	.0	.0	.0
NOT STATED																			
NUMBER	-	-	-	-	-	-	-	-	-	-	-	-	-	-	-	-	-	-	-
PERCENT	.0	.0	.0	.0	.0	.0	.0	.0	.0	.0	.0	.0	.0	.0	.0	.0	.0	.0	.0
<b>FEMALES</b>																			
ALL																			
NUMBER	16,903	2,258	2,428	2,497	2,168	1,585	1,280	1,056	822	675	484	630	381	271	144	111	25	60	28
PERCENT	48.9	6.5	7.0	7.2	6.3	4.6	3.7	3.1	2.4	2.0	1.4	1.8	1.1	.8	.4	.3	.1	.2	.1
YES																			
NUMBER	15,899	2,180	2,324	2,334	1,548	1,448	1,210	1,025	787	648	459	583	353	256	138	103	25	56	22
PERCENT	46.0	6.3	6.7	6.8	5.6	4.2	3.5	3.0	2.3	1.9	1.3	1.7	1.0	.7	.4	.3	.1	.2	.1
NO																			
NUMBER	904	78	104	163	215	120	50	16	21	11	12	47	28	15	6	8	-	4	6
PERCENT	2.6	.2	.3	.5	.6	.3	.1	.0	.1	.0	.0	.1	.1	.0	.0	.0	.0	.0	.0
NOT STATED																			
NUMBER	100	-	-	-	5	17	20	15	14	16	13	-	-	-	-	-	-	-	-
PERCENT	.3	.0	.0	.0	.0	.0	.1	.0	.0	.0	.0	.0	.0	.0	.0	.0	.0	.0	.0

TABLE B1 (b) FIJIANS

RESIDENCE- LAST NIGHT- (YES/NO/NOT STATED)	AGE GROUPS																			N.S.
	ALL	00-04	05-09	10-14	15-19	20-24	25-29	30-34	35-39	40-44	45-49	50-54	55-59	60-64	65-69	70-74	75-79	80+		
<b>BOTH SEXES</b>																				
<b>ALL</b>																				
NUMBER	15,051	2,213	2,191	2,061	1,732	1,263	1,106	903	784	577	517	529	362	323	183	129	40	47	91	
PERCENT	100.0	14.7	14.6	13.7	11.5	8.4	7.3	6.0	5.2	3.8	3.4	3.5	2.4	2.1	1.2	.9	.3	.3	.6	
<b>YES</b>																				
NUMBER	13,546	2,095	2,037	1,801	1,419	1,074	985	836	718	536	481	481	326	305	172	121	39	40	80	
PERCENT	90.0	13.9	13.5	12.0	9.4	7.1	6.5	5.6	4.8	3.6	3.2	3.2	2.2	2.0	1.1	.8	.3	.3	.5	
<b>NO</b>																				
NUMBER	1,450	118	154	260	312	180	111	57	56	34	28	48	36	18	11	8	1	7	11	
PERCENT	9.6	.8	1.0	1.7	2.1	1.2	.7	.4	.4	.2	.2	.3	.2	.1	.1	.1	.0	.0	.1	
<b>NOT STATED</b>																				
NUMBER	55	-	-	-	1	9	10	10	10	7	8	-	-	-	-	-	-	-	-	
PERCENT	.4	.0	.0	.0	.0	.1	.1	.1	.1	.0	.1	.0	.0	.0	.0	.0	.0	.0	.0	
<b>MALES</b>																				
<b>ALL</b>																				
NUMBER	7,757	1,188	1,131	1,122	885	605	536	447	411	286	303	221	174	167	102	62	29	21	67	
PERCENT	51.5	7.9	7.5	7.5	5.9	4.0	3.6	3.0	2.7	1.9	2.0	1.5	1.2	1.1	.7	.4	.2	.1	.4	
<b>YES</b>																				
NUMBER	6,922	1,117	1,056	980	711	507	463	400	371	261	283	205	155	155	96	58	28	17	59	
PERCENT	46.0	7.4	7.0	6.5	4.7	3.4	3.1	2.7	2.5	1.7	1.9	1.4	1.0	1.0	.6	.4	.2	.1	.4	
<b>NO</b>																				
NUMBER	835	71	75	142	174	98	73	47	40	25	20	16	19	12	6	4	1	4	8	
PERCENT	5.5	.5	.5	.9	1.2	.7	.5	.3	.3	.2	.1	.1	.1	.1	.0	.0	.0	.0	.1	
<b>NOT STATED</b>																				
NUMBER	-	-	-	-	-	-	-	-	-	-	-	-	-	-	-	-	-	-	-	
PERCENT	.0	.0	.0	.0	.0	.0	.0	.0	.0	.0	.0	.0	.0	.0	.0	.0	.0	.0	.0	
<b>FEMALES</b>																				
<b>ALL</b>																				
NUMBER	7,294	1,025	1,060	939	847	658	570	456	373	291	214	308	188	156	81	67	11	26	24	
PERCENT	48.5	6.8	7.0	6.2	5.6	4.4	3.8	3.0	2.5	1.9	1.4	2.0	1.2	1.0	.5	.4	.1	.2	.2	
<b>YES</b>																				
NUMBER	6,624	578	981	821	708	567	522	436	347	275	198	276	171	150	76	63	11	23	21	
PERCENT	44.0	6.5	6.5	5.5	4.7	3.8	3.5	2.9	2.3	1.8	1.3	1.8	1.1	1.0	.5	.4	.1	.2	.1	
<b>NO</b>																				
NUMBER	615	47	75	116	138	82	38	10	16	9	8	32	17	6	5	4	-	3	3	
PERCENT	4.1	.3	.5	.8	.9	.5	.3	.1	.1	.1	.1	.2	.1	.0	.0	.0	.0	.0	.0	
<b>NOT STATED</b>																				
NUMBER	55	-	-	-	1	9	10	10	10	7	8	-	-	-	-	-	-	-	-	
PERCENT	.4	.0	.0	.0	.0	.1	.1	.1	.1	.0	.1	.0	.0	.0	.0	.0	.0	.0	.0	

TABLE B1 (c) INDIANS

RESIDENCE- LAST NIGHT- (YES/NO/NOT STATED)	AGE GROUPS																		N.S.
	ALL	00-04	05-09	10-14	15-19	20-24	25-29	30-34	35-39	40-44	45-49	50-54	55-59	60-64	65-69	70-74	75-79	80+	
<u>BOTH SEXES</u>																			
ALL																			
NUMBER	17,895	2,274	2,474	2,887	2,422	1,752	1,300	1,096	853	685	574	581	392	251	118	95	39	91	11
PERCENT	100.0	12.7	13.8	16.1	13.5	9.8	7.3	6.1	4.8	3.8	3.2	3.2	2.2	1.4	.7	.5	.2	.5	.1
YES																			
NUMBER	17,253	2,219	2,447	2,825	2,287	1,627	1,251	1,064	825	666	547	560	364	231	118	91	37	88	6
PERCENT	96.4	12.4	13.7	15.8	12.8	9.1	7.0	5.9	4.6	3.7	3.1	3.1	2.0	1.3	.7	.5	.2	.5	.0
NC																			
NUMBER	599	55	27	62	131	117	39	29	24	10	22	21	28	20	-	4	2	3	5
PERCENT	3.3	.3	.2	.3	.7	.7	.2	.2	.1	.1	.1	.1	.2	.1	.0	.0	.0	.0	.0
NOT STATED																			
NUMBER	43	-	-	-	4	8	10	3	4	9	5	-	-	-	-	-	-	-	-
PERCENT	.2	.0	.0	.0	.0	.0	.1	.0	.0	.1	.0	.0	.0	.0	.0	.0	.0	.0	.0
<u>MALES</u>																			
ALL																			
NUMBER	9,030	1,143	1,227	1,449	1,175	881	635	546	448	332	333	278	218	154	67	52	26	59	7
PERCENT	50.5	6.4	6.9	8.1	6.6	4.9	3.5	3.1	2.5	1.9	1.9	1.6	1.2	.9	.4	.3	.1	.3	.0
YES																			
NUMBER	8,667	1,116	1,216	1,415	1,106	800	606	522	427	324	313	272	202	141	67	52	24	57	5
PERCENT	48.4	6.2	6.8	7.9	6.2	4.5	3.4	2.9	2.4	1.8	1.7	1.5	1.1	.8	.4	.3	.1	.3	.0
NC																			
NUMBER	363	27	11	34	67	81	29	24	21	8	20	6	16	13	-	-	2	2	2
PERCENT	2.0	.2	.1	.2	.4	.5	.2	.1	.1	.0	.1	.0	.1	.1	.0	.0	.0	.0	.0
NOT STATED																			
NUMBER	-	-	-	-	-	-	-	-	-	-	-	-	-	-	-	-	-	-	-
PERCENT	.0	.0	.0	.0	.0	.0	.0	.0	.0	.0	.0	.0	.0	.0	.0	.0	.0	.0	.0
<u>FEMALES</u>																			
ALL																			
NUMBER	8,865	1,131	1,247	1,438	1,247	871	665	550	405	353	241	303	174	97	51	43	13	32	4
PERCENT	49.5	6.3	7.0	8.0	7.0	4.9	3.7	3.1	2.3	2.0	1.3	1.7	1.0	.5	.3	.2	.1	.2	.0
YES																			
NUMBER	8,586	1,103	1,231	1,410	1,179	827	645	542	398	342	234	288	162	90	51	39	13	31	1
PERCENT	48.0	6.2	6.9	7.9	6.6	4.6	3.6	3.0	2.2	1.9	1.3	1.6	.9	.5	.3	.2	.1	.2	.0
NC																			
NUMBER	236	28	16	28	64	36	10	5	3	2	2	15	12	7	-	4	-	1	3
PERCENT	1.3	.2	.1	.2	.4	.2	.1	.0	.0	.0	.0	.1	.1	.0	.0	.0	.0	.0	.0
NOT STATED																			
NUMBER	43	-	-	-	4	8	10	3	4	9	5	-	-	-	-	-	-	-	-
PERCENT	.2	.0	.0	.0	.0	.0	.1	.0	.0	.1	.0	.0	.0	.0	.0	.0	.0	.0	.0

TABLE B1 (d) OTHER RACES

RESIDENCE- LAST NIGHT- (YES/NO/NOT STATED)	AGE GROUPS																			N.S.
	ALL	00-04	05-09	10-14	15-19	20-24	25-29	30-34	35-39	40-44	45-49	50-54	55-59	60-64	65-69	70-74	75-79	80+		
<u>BOTH SEXES</u>																				
ALL																				
NUMBER	1,590	208	233	243	174	129	53	87	81	83	71	44	45	50	26	12	5	5	1	
PERCENT	100.0	13.1	14.7	15.3	10.9	8.1	5.8	5.5	5.1	5.2	4.5	2.8	2.8	3.1	1.6	.8	.3	.3	.1	
YES																				
NUMBER	1,453	199	213	206	140	117	90	84	76	80	68	44	44	49	23	9	5	5	1	
PERCENT	91.4	12.5	13.4	13.0	8.8	7.4	5.7	5.3	4.8	5.0	4.3	2.8	2.8	3.1	1.4	.6	.3	.3	.1	
NO																				
NUMBER	136	9	20	37	34	12	3	2	5	3	3	-	1	1	3	3	-	-	-	
PERCENT	8.6	.6	1.3	2.3	2.1	.8	.2	.1	.3	.2	.2	.0	.1	.1	.2	.2	.0	.0	.0	
NOT STATED																				
NUMBER	1	-	-	-	-	-	-	1	-	-	-	-	-	-	-	-	-	-	-	
PERCENT	.1	.0	.0	.0	.0	.0	.0	.1	.0	.0	.0	.0	.0	.0	.0	.0	.0	.0	.0	
<u>MALES</u>																				
ALL																				
NUMBER	844	106	111	123	100	72	48	38	37	52	43	25	25	32	14	10	4	3	1	
PERCENT	53.1	6.7	7.0	7.7	6.3	4.5	3.0	2.4	2.3	3.3	2.7	1.6	1.6	2.0	.9	.6	.3	.2	.1	
YES																				
NUMBER	761	100	101	103	75	62	47	37	34	49	41	25	24	32	12	7	4	3	1	
PERCENT	47.9	6.3	6.4	6.5	5.0	3.9	3.0	2.3	2.1	3.1	2.6	1.6	1.5	2.0	.8	.4	.3	.2	.1	
NO																				
NUMBER	83	6	10	20	21	10	1	1	3	3	2	-	1	-	2	3	-	-	-	
PERCENT	5.2	.4	.6	1.3	1.3	.6	.1	.1	.2	.2	.1	.0	.1	.0	.1	.2	.0	.0	.0	
NOT STATED																				
NUMBER	-	-	-	-	-	-	-	-	-	-	-	-	-	-	-	-	-	-	-	
PERCENT	.0	.0	.0	.0	.0	.0	.0	.0	.0	.0	.0	.0	.0	.0	.0	.0	.0	.0	.0	
<u>FEMALES</u>																				
ALL																				
NUMBER	746	102	122	120	74	57	45	49	44	31	28	19	20	18	12	2	1	2	-	
PERCENT	46.9	6.4	7.7	7.5	4.7	3.6	2.8	3.1	2.8	1.9	1.8	1.2	1.3	1.1	.8	.1	.1	.1	.0	
YES																				
NUMBER	692	95	112	103	61	55	43	47	42	31	27	19	20	17	11	2	1	2	-	
PERCENT	43.5	6.2	7.0	6.5	3.8	3.5	2.7	3.0	2.6	1.9	1.7	1.2	1.3	1.1	.7	.1	.1	.1	.0	
NO																				
NUMBER	53	3	10	17	13	2	2	1	2	-	1	-	-	1	1	-	-	-	-	
PERCENT	3.3	.2	.6	1.1	.8	.1	.1	.1	.1	.0	.1	.0	.0	.1	.1	.0	.0	.0	.0	
NOT STATED																				
NUMBER	1	-	-	-	-	-	-	1	-	-	-	-	-	-	-	-	-	-	-	
PERCENT	.1	.0	.0	.0	.0	.0	.0	.1	.0	.0	.0	.0	.0	.0	.0	.0	.0	.0	.0	



TABLE B2 (AGES 0 - 14)  
 DISTRIBUTION IN SINGLE YEARS OF AGE, WITH FIVE YEAR SUB-TOTALS, OF ALL PERSONS RECORDED ON THE HOUSEHOLD  
 SCHEDULE WHO WERE RESIDENT IN THE HOUSEHOLD ON THE NIGHT PRIOR TO ENUMERATION - BY SEX

	0-4	CURRENT AGE																
		0	1	2	3	4	5-9	5	6	7	8	9	10-14	10	11	12	13	14
<u>ALL RACES</u>																		
BOTH SEXES	4,512	863	926	930	954	839	4,696	879	910	948	982	577	4,832	1,051	963	1,020	942	856
MALES	2,333	461	460	467	490	455	2,372	442	452	484	489	505	2,498	543	500	512	482	461
FEMALES	2,179	402	466	463	464	384	2,324	437	458	464	493	472	2,334	508	463	508	460	395
<u>FIJIAN RACE</u>																		
BOTH SEXES	2,094	399	439	417	461	378	2,037	393	403	443	392	406	1,801	401	388	366	332	314
MALES	1,116	214	230	214	242	216	1,056	189	216	227	202	222	979	223	209	202	171	174
FEMALES	978	185	209	203	219	162	981	204	187	216	190	184	822	178	179	164	161	140
<u>INDIAN RACE</u>																		
BOTH SEXES	2,220	419	449	465	460	427	2,446	443	465	471	541	526	2,826	602	530	607	580	507
MALES	1,117	220	217	228	227	225	1,215	230	217	238	264	266	1,416	299	266	287	297	267
FEMALES	1,103	199	232	237	233	202	1,231	213	248	233	277	260	1,410	303	264	320	283	240
<u>OTHER RACE</u>																		
BOTH SEXES	199	45	39	48	33	34	213	43	42	35	45	44	206	47	46	47	31	35
MALES	100	27	13	25	21	14	101	23	19	15	23	17	103	21	25	23	14	20
FEMALES	99	18	26	23	12	20	112	20	23	16	26	27	103	26	21	24	17	15

TABLE B2 (CONTINUED) (AGES 15 - 29)

	15-19	15	16	17	18	19	20-24	20	21	22	23	24	25-29	25	26	27	28	29
<u>ALL RACES</u>																		
BOTH SEXES	3,846	849	845	724	764	664	2,817	702	558	533	518	506	2,325	515	470	436	499	405
MALES	1,899	417	442	353	366	316	1,365	323	277	245	261	263	1,116	257	227	205	222	205
FEMALES	1,947	432	403	371	398	348	1,448	379	281	288	257	243	1,209	258	243	231	277	200
<u>FIJIAN RACE</u>																		
BOTH SEXES	1,418	291	304	264	266	273	1,075	250	203	214	208	200	988	224	197	192	217	158
MALES	711	152	153	127	136	140	507	118	92	93	102	102	465	103	90	95	89	88
FEMALES	707	138	151	137	140	133	568	132	111	121	106	98	523	121	107	97	128	70
<u>INDIAN RACE</u>																		
BOTH SEXES	2,288	528	511	432	455	362	1,628	426	328	300	287	287	1,251	277	258	226	267	223
MALES	1,108	252	269	212	214	161	801	191	175	138	146	151	607	146	129	105	123	104
FEMALES	1,180	276	242	220	241	201	827	235	153	162	141	136	644	131	129	121	144	119
<u>OTHER RACE</u>																		
BOTH SEXES	141	30	31	28	23	29	119	26	29	20	24	20	90	14	16	18	16	26
MALES	80	12	20	14	16	18	63	14	11	14	12	11	47	8	5	5	11	14
FEMALES	61	18	11	14	7	11	56	12	18	6	11	9	43	6	7	13	5	12

TABLE B2 (CONTINUED) (AGES 30 - 44)

	30-34	30	31	32	33	34	35-39	35	36	37	38	39	40-44	40	41	42	43	44
<u>ALL RACES</u>																		
BOTH SEXES	1,583	505	348	408	346	376	1,619	380	320	294	352	273	1,281	342	227	276	237	199
MALES	958	258	149	199	166	184	831	159	173	135	175	149	623	150	95	138	117	93
FEMALES	1,025	247	199	209	178	192	788	181	147	159	177	124	648	152	132	138	120	106
<u>FIJIAN RACE</u>																		
BOTH SEXES	637	183	149	172	144	189	716	146	163	112	165	130	537	115	108	117	119	78
MALES	400	103	60	84	70	83	370	74	87	51	88	70	261	72	44	57	55	33
FEMALES	437	80	89	88	74	106	346	72	76	61	77	60	276	43	64	60	64	45
<u>INDIAN RACE</u>																		
BOTH SEXES	1,065	306	184	218	182	174	826	218	135	163	174	132	667	200	108	146	107	106
MALES	522	149	83	106	87	97	428	115	78	77	82	72	324	99	46	71	55	53
FEMALES	543	157	101	112	95	77	398	99	61	86	92	60	343	101	62	75	52	53
<u>OTHER RACE</u>																		
BOTH SEXES	86	16	15	20	21	14	76	16	17	20	12	11	78	26	12	13	11	16
MALES	37	6	5	10	12	4	33	6	7	8	5	7	48	18	6	10	7	7
FEMALES	49	10	10	10	9	10	43	10	10	12	7	4	30	8	6	3	4	9

TABLE B2 (CONTINUED) (AGES 45 - 59)

	45-49	45	46	47	48	49	50-54	50	51	52	53	54	55-59	55	56	57	58	59
<u>ALL RACES</u>																		
BOTH SEXES	1,097	306	196	181	235	175	1,086	330	160	222	192	182	734	240	133	94	153	114
MALES	637	169	106	101	140	121	502	148	62	92	102	98	381	115	79	45	81	61
FEMALES	460	137	90	80	95	54	584	182	98	130	90	84	353	125	54	49	72	53
<u>FIJIAN RACE</u>																		
BOTH SEXES	481	112	93	76	110	90	481	121	54	105	92	105	326	64	61	47	82	72
MALES	283	59	50	44	65	61	205	53	19	40	42	51	155	36	33	20	34	32
FEMALES	198	53	43	32	41	29	276	68	35	65	50	54	171	28	28	27	48	40
<u>INDIAN RACE</u>																		
BOTH SEXES	545	176	94	94	107	74	560	202	100	104	86	68	364	162	62	42	62	36
MALES	311	101	51	50	58	51	272	93	40	47	52	40	202	72	41	23	40	26
FEMALES	234	75	43	44	49	23	288	109	60	57	34	28	162	90	21	19	22	10
<u>OTHER RACE</u>																		
BOTH SEXES	67	17	8	9	22	11	41	7	6	7	12	9	43	15	9	5	8	6
MALES	40	8	4	6	13	9	23	2	3	4	7	7	23	7	5	2	6	3
FEMALES	27	9	4	3	9	2	18	5	3	3	5	2	20	8	4	3	2	3

TABLE B2 (CONTINUED) (AGES 60 - 74)

	60-64	60	61	62	63	64	65-69	65	66	67	68	69	70-74	70	71	72	73	74
<u>ALL RACES</u>																		
BOTH SEXES	585	280	68	66	78	71	313	114	45	37	61	56	221	109	14	44	25	29
MALES	329	143	44	47	48	47	174	70	28	18	34	24	118	54	8	22	16	18
FEMALES	256	137	24	41	30	24	139	44	17	15	27	32	103	55	6	22	9	11
<u>FIJIAN RACE</u>																		
BOTH SEXES	305	114	34	57	50	50	173	50	28	24	38	33	122	51	9	28	13	21
MALES	155	56	19	22	27	31	96	31	20	12	22	11	59	25	5	10	7	12
FEMALES	150	58	15	35	23	19	77	19	8	12	16	22	63	26	4	18	6	9
<u>INDIAN RACE</u>																		
BOTH SEXES	231	154	24	23	19	11	119	56	11	9	21	20	89	54	4	15	8	8
MALES	142	80	20	19	14	5	67	35	6	5	11	10	51	26	3	11	5	6
FEMALES	89	74	4	4	5	2	52	23	5	4	10	10	38	28	1	4	3	2
<u>OTHER RACE</u>																		
BOTH SEXES	46	12	9	7	6	10	21	6	6	4	3	2	9	3	1	1	4	
MALES	30	7	4	5	7	7	11	4	2	1	2	2	7	2		1	4	
FEMALES	16	5	5	2	1	3	10	2	4	3	1		2	1	1			

TABLE B2 (CONTINUED) (AGES 75 - 90)

	75-79	75	76	77	78	79	80-84	80	81	82	83	84	85-90+	85	86	87	88	89	90+	N.S.	
<u>ALL RACES</u>																					
BOTH SEXES	82	33	17	9	20	3	66	42	5	12	2	7	63	7	2	1	2	3	48	67	
MALES	57	23	12	7	12	3	45	25	4	8	2	6	31	4	1			1	25	65	
FEMALES	25	10	5	2	8		23	17	1	4		1	32	3	1	1	2	2	23	22	
<u>FIJIAN RACE</u>																					
BOTH SEXES	38	13	8	3	13	1	24	9	4	7	1	3	14	2	1	1	1	2	7	80	
MALES	28	11	6	3	7	1	12	1	3	5	1	2	4	2				1	1	59	
FEMALES	10	2	2		6		12	8	1	2		1	10		1	1	1	1	6	21	
<u>INDIAN RACE</u>																					
BOTH SEXES	37	20	6	5	4	2	40	31	1	3	1	4	47	5	1		1		40	6	
MALES	24	12	4	4	2	2	30	23	1	1	1	4	26	2	1				23	5	
FEMALES	13	8	2	1	2		10	8		2			21	3			1		17	1	
<u>OTHER RACE</u>																					
BOTH SEXES	4		1	1	2		3	1		2			2						1	1	1
MALES	3		1		2		2			2			1						1	1	
FEMALES	1			1			1	1					1						1		

TABLE B3 (a) ALL RACES; FIJIANS  
 PERCENT DISTRIBUTION IN FIVE YEAR AGE GROUPS OF ALL PERSONS RECORDED IN THE HOUSEHOLD SCHEDULE WHO WERE  
 RESIDENT IN THE HOUSEHOLD ON THE NIGHT PRIOR TO ENUMERATION - BY REGION OF RESIDENCE AND SEX

REGION	BASE FREQUENCY	AGE GROUPS																	N.S.
		00-04	05-09	10-14	15-19	20-24	25-29	30-34	35-39	40-44	45-49	50-54	55-59	60-64	65-69	70-74	75-79	80+	
<u>ALL RACES</u>																			
<u>BOTH SEXES</u>																			
ALL	32,251	14.0	14.6	15.0	11.9	8.7	7.2	6.2	5.0	4.0	3.4	3.4	2.3	1.8	1.0	.7	.3	.4	.3
CENTRAL	11,083	13.6	13.4	14.5	12.6	9.2	7.5	5.7	4.9	4.2	3.6	3.5	2.4	1.8	1.1	.9	.3	.5	.2
WESTERN	13,578	13.5	14.8	15.0	12.4	8.7	7.4	6.5	5.1	3.6	3.3	3.3	2.2	1.6	.9	.5	.2	.4	.3
NORTHERN	6,338	15.6	15.8	15.5	10.4	8.3	6.5	6.3	5.3	4.2	3.1	3.1	2.2	1.9	.8	.4	.2	.3	.2
EASTERN	1,252	14.4	16.3	16.1	8.8	6.9	6.4	5.1	4.9	4.6	3.8	3.8	2.4	3.4	1.4	1.5	.2	.1	.1
<u>MALES</u>																			
ALL	16,351	14.3	14.5	15.3	11.6	8.4	6.8	5.6	5.1	3.9	3.9	3.1	2.3	2.0	1.1	.7	.3	.5	.4
CENTRAL	5,574	13.9	13.4	14.8	12.5	9.1	7.1	5.4	4.8	3.9	4.1	3.4	2.3	2.1	1.1	.9	.5	.5	.3
WESTERN	6,869	13.8	14.7	15.3	11.8	8.2	7.0	6.4	5.2	3.7	3.7	2.9	2.4	1.9	1.0	.6	.3	.5	.5
NORTHERN	3,237	15.8	15.4	15.7	10.4	7.8	6.1	6.0	5.4	4.0	3.7	3.0	2.3	2.0	1.0	.4	.2	.4	.4
EASTERN	671	15.4	17.1	16.8	8.5	6.9	6.4	3.0	4.9	4.8	4.6	2.5	2.4	2.5	1.9	1.6	.3	.1	.1
<u>FEMALES</u>																			
ALL	15,900	13.7	14.6	14.7	12.2	9.1	7.6	6.5	4.9	4.1	2.9	3.7	2.2	1.6	.9	.6	.2	.4	.1
CENTRAL	5,509	13.4	13.3	14.2	12.7	9.4	7.9	6.1	5.0	4.5	3.1	3.7	2.5	1.5	1.0	.9	.2	.5	.1
WESTERN	6,709	13.3	14.9	14.7	13.0	9.2	7.8	6.6	4.9	3.6	2.9	3.7	2.1	1.4	.9	.4	.1	.3	.2
NORTHERN	3,101	15.4	16.1	15.3	10.4	8.8	7.0	6.5	5.1	4.4	2.5	3.2	2.1	1.8	.6	.5	.1	.2	.1
EASTERN	581	13.3	15.3	15.1	9.1	6.9	6.4	7.6	4.8	4.5	2.8	5.3	2.4	4.5	.7	1.4	.0	.0	.0
<u>FIJIAN RACE</u>																			
<u>BOTH SEXES</u>																			
ALL	13,534	15.5	15.0	13.3	10.5	7.5	7.3	6.2	5.3	4.0	3.5	3.6	2.4	2.2	1.3	.9	.3	.3	.6
CENTRAL	5,056	15.3	14.8	13.2	11.7	8.0	7.2	5.9	4.8	4.1	3.4	3.4	2.6	2.2	1.1	1.1	.3	.4	.4
WESTERN	4,747	15.2	14.7	12.6	10.3	8.4	8.2	6.8	5.4	3.7	3.6	3.6	2.1	2.0	1.3	.7	.3	.3	.9
NORTHERN	2,516	17.0	15.7	13.4	9.2	7.4	6.2	6.2	3.9	3.6	3.4	2.6	2.4	1.4	.6	.1	.3	.6	.6
EASTERN	1,215	14.3	16.3	16.0	8.7	7.0	6.3	4.8	5.0	4.6	3.9	4.0	2.5	3.4	1.4	1.5	.2	.1	.1
<u>MALES</u>																			
ALL	6,917	16.1	15.3	14.2	10.3	7.3	6.7	5.8	5.4	3.8	4.1	2.9	2.2	2.2	1.4	.8	.4	.2	.9
CENTRAL	2,514	16.5	15.0	14.1	11.1	7.6	6.6	5.4	4.9	3.9	3.9	3.1	2.4	2.4	1.2	.9	.4	.2	.6
WESTERN	2,471	15.7	15.0	13.8	10.2	7.4	7.5	6.9	5.3	3.4	4.0	2.7	2.1	1.9	1.3	.7	.5	.2	1.3
NORTHERN	1,279	16.9	15.4	13.6	9.7	6.8	5.5	5.9	6.6	3.7	4.4	3.3	2.2	2.3	1.6	.5	.2	.5	.9
EASTERN	653	15.0	17.2	16.8	8.7	6.9	6.4	2.6	5.1	4.7	4.7	2.6	2.5	2.6	2.0	1.5	.3	.2	.2
<u>FEMALES</u>																			
ALL	6,617	14.8	14.8	12.4	10.7	8.6	7.9	6.6	5.2	4.2	3.0	4.2	2.6	2.3	1.1	1.0	.2	.4	.3
CENTRAL	2,542	14.1	14.6	12.4	12.3	8.3	7.8	6.4	4.8	4.4	3.0	3.8	2.8	1.9	1.1	1.3	.2	.6	.3
WESTERN	2,276	14.5	14.3	11.2	10.5	9.5	8.9	6.6	5.5	3.9	3.1	4.7	2.1	2.1	1.4	.7	.1	.4	.5
NORTHERN	1,237	17.1	15.9	13.3	8.7	8.0	6.9	6.5	5.7	4.0	2.7	3.6	3.1	2.4	1.1	.6	.1	.1	.2
EASTERN	562	13.5	15.3	15.1	8.7	7.1	6.2	7.3	5.0	4.4	2.8	5.5	2.5	4.3	.7	1.4	.0	.0	.0

TABLE B3 (b) INDIANS; OTHER RACES

REGION	BASE FREQUENCY	AGE GROUPS																		N.S.
		00-04	05-09	10-14	15-19	20-24	25-29	30	34	35-39	40-44	45-49	50-54	55-59	60-64	65-69	70-74	75-79	80+	
<u>INDIAN RACE</u>																				
BOTH SEXES																				
ALL	17,255	12.9	14.2	16.4	13.3	9.4	7.3	6.2	4.8	3.9	3.2	3.3	2.1	1.3	.7	.5	.2	.5	.0	
CENTRAL	5,428	12.1	11.9	16.0	13.7	10.7	7.7	5.5	4.9	4.1	3.6	3.7	2.1	1.3	.9	.8	.3	.6	.1	
WESTERN	8,557	12.7	14.5	16.3	13.6	8.9	7.0	6.5	4.9	3.5	3.1	3.1	2.3	1.4	.7	.4	.2	.5	.0	
NORTHERN	3,242	14.4	16.0	17.0	11.6	8.8	7.2	6.4	4.4	4.3	2.7	3.0	1.7	1.2	.4	.4	.2	.3	.0	
EASTERN	28	10.7	17.9	21.4	14.3	3.6	3.6	10.7	.0	7.1	.0	.0	.0	7.1	.0	3.6	.0	.0	.0	
MALES																				
ALL	8,670	12.9	14.0	16.3	12.8	9.2	7.0	6.0	4.9	3.7	3.6	3.1	2.3	1.6	.8	.6	.3	.6	.1	
CENTRAL	2,752	11.6	11.9	15.9	13.5	10.6	7.7	5.5	4.8	3.7	4.3	3.6	2.0	1.7	.9	.8	.4	.8	.1	
WESTERN	4,249	12.9	14.6	16.3	12.7	8.8	6.7	6.3	5.2	3.7	3.5	3.0	2.5	1.8	.8	.5	.2	.7	.0	
NORTHERN	1,657	15.0	15.9	17.0	11.3	8.2	6.6	6.4	4.5	4.0	2.9	2.9	2.4	1.3	.5	.4	.2	.4	.0	
EASTERN	12	16.7	25.0	25.0	.0	8.3	.0	8.3	.0	8.3	.0	.0	.0	.0	.0	8.3	.0	.0	.0	
FEMALES																				
ALL	8,585	12.9	14.3	16.4	13.7	9.6	7.5	6.3	4.6	4.0	2.7	3.4	1.9	1.0	.6	.5	.1	.4	.0	
CENTRAL	2,676	12.6	12.0	16.1	13.6	10.8	7.8	5.6	4.9	4.6	3.0	3.8	2.1	1.0	.9	.7	.1	.5	.0	
WESTERN	4,308	12.7	15.1	16.4	14.5	9.1	7.3	6.7	4.6	3.4	2.7	3.2	2.1	1.0	.6	.3	.1	.3	.0	
NORTHERN	1,585	13.9	16.2	17.0	11.9	9.4	7.7	6.4	4.2	4.5	2.4	3.0	1.0	1.1	.2	.4	.2	.3	.0	
EASTERN	16	6.3	12.5	18.8	25.0	.0	6.3	12.5	.0	6.3	.0	.0	.0	12.5	.0	.0	.0	.0	.0	
<u>OTHER RACE</u>																				
BOTH SEXES																				
ALL	1,453	13.7	14.7	14.2	9.8	8.1	6.3	5.7	5.2	5.5	4.6	3.0	3.1	3.4	1.4	.6	.3	.3	.1	
CENTRAL	601	13.0	14.5	12.3	10.6	7.3	7.5	6.2	5.0	5.8	4.7	3.2	3.2	3.0	1.7	.8	.8	.5	.0	
WESTERN	265	5.8	15.5	14.7	11.2	6.8	6.4	4.5	4.2	5.7	6.8	3.8	2.6	3.4	2.3	1.5	.0	.4	.4	
NORTHERN	579	15.9	14.5	16.2	8.3	9.5	4.7	5.5	6.0	5.2	3.6	2.4	3.3	3.8	.9	.0	.0	.2	.0	
EASTERN	8	37.5	12.5	.0	.0	.0	25.0	25.0	.0	.0	.0	.0	.0	.0	.0	.0	.0	.0	.0	
MALES																				
ALL	762	13.1	13.3	13.6	10.5	8.1	6.2	4.9	4.5	6.4	5.2	3.3	3.3	4.2	1.4	.9	.5	.4	.1	
CENTRAL	312	12.5	14.4	11.2	12.2	7.7	5.8	5.4	3.8	7.1	4.5	3.8	3.5	3.5	1.6	1.0	1.3	.6	.0	
WESTERN	144	9.0	12.5	11.8	12.5	5.6	7.6	4.2	4.2	6.9	6.3	3.5	3.5	5.6	2.8	2.8	.0	.7	.7	
NORTHERN	301	15.0	12.6	17.3	8.0	10.0	5.6	4.3	5.3	5.6	5.6	2.7	3.0	4.3	.7	.0	.0	.0	.0	
EASTERN	5	60.0	.0	.0	.0	.0	20.0	20.0	.0	.0	.0	.0	.0	.0	.0	.0	.0	.0	.0	
FEMALES																				
ALL	691	14.3	16.2	14.9	9.0	8.0	6.4	6.7	6.1	4.5	3.9	2.6	2.9	2.5	1.4	.3	.1	.3	.0	
CENTRAL	289	13.5	14.5	13.5	9.0	6.9	9.3	6.9	6.2	4.5	4.8	2.4	2.8	2.4	1.7	.7	.3	.3	.0	
WESTERN	121	10.7	19.0	18.2	9.9	8.3	5.0	5.0	4.1	4.1	7.4	4.1	1.7	.8	1.7	.0	.0	.0	.0	
NORTHERN	278	16.9	16.5	15.1	8.6	9.0	3.6	6.8	6.8	4.7	1.4	2.2	3.6	3.2	1.1	.0	.0	.4	.0	
EASTERN	3	.0	33.3	.0	.0	.0	33.3	33.3	.0	.0	.0	.0	.0	.0	.0	.0	.0	.0	.0	



TABLE B4 (a) ALL RACES; FIJIANS  
 PERCENT DISTRIBUTION IN FIVE YEAR AGE GROUPS OF ALL PERSONS RECORDED IN THE HOUSEHOLD SCHEDULE WHO WERE  
 RESIDENT IN THE HOUSEHOLD ON THE NIGHT PRIOR TO ENUMERATION - BY TYPE OF PLACE OF RESIDENCE AND SEX

TYPE OF PLACE	BASE FRE- QUENCY	AGE GROUPS																	
		00-04	05-09	10-14	15-19	20-24	25-29	30-34	35-39	40-44	45-49	50-54	55-59	60-64	65-69	70-74	75-79	80+	N.S.
<u>ALL RACES</u>																			
<u>BOTH SEXES</u>																			
ALL	32,251	14.0	14.6	15.0	11.9	8.7	7.2	6.1	5.0	4.0	3.4	3.4	2.3	1.8	1.0	.7	.3	.4	.3
SUVA	4,987	12.5	11.4	13.9	13.9	10.9	8.3	6.0	4.9	4.4	3.8	3.3	2.4	1.5	1.0	.7	.3	.6	.1
OTHER URBAN AREA	6,043	13.7	13.2	14.7	13.0	8.9	7.6	6.8	5.0	4.0	3.6	3.3	2.1	1.8	.9	.6	.2	.4	.3
RURAL AREA	21,221	14.4	15.7	15.3	11.2	8.2	6.9	6.0	5.0	3.9	3.2	3.4	2.3	1.9	1.0	.7	.3	.4	.3
<u>MALES</u>																			
ALL	16,349	14.3	14.5	15.3	11.6	8.4	6.8	5.9	5.1	3.9	3.9	3.1	2.3	2.0	1.1	.7	.3	.5	.4
SUVA	2,522	12.8	11.7	14.6	13.6	10.7	7.5	5.5	5.0	4.0	4.2	3.4	2.2	1.8	1.0	.7	.4	.6	.2
OTHER URBAN AREA	3,009	14.4	12.9	14.6	12.1	8.3	6.9	6.9	5.4	3.7	4.2	3.1	2.3	2.3	.9	.8	.3	.5	.4
RURAL AREA	10,818	14.6	15.6	15.6	11.0	7.8	6.6	5.6	5.0	3.9	3.7	3.0	2.4	2.0	1.2	.7	.4	.4	.5
<u>FEMALES</u>																			
ALL	15,902	13.7	14.6	14.7	12.2	9.1	7.6	6.4	4.9	4.1	2.9	3.7	2.2	1.6	.9	.7	.2	.4	.1
SUVA	2,465	12.2	11.2	13.1	14.2	11.1	9.1	6.5	4.8	4.8	3.4	3.1	2.5	1.3	1.1	.8	.2	.6	.1
OTHER URBAN AREA	3,034	13.1	13.5	14.8	13.8	9.4	8.2	6.7	4.7	4.4	3.0	3.6	1.9	1.3	.9	.4	.1	.3	.1
RURAL AREA	10,403	14.2	15.8	15.0	11.3	8.6	7.1	6.4	5.1	3.8	2.7	3.8	2.2	1.8	.8	.7	.2	.3	.2
<u>FIJIAN RACE</u>																			
<u>BOTH SEXES</u>																			
ALL	13,542	15.5	15.0	13.3	10.5	7.9	7.3	6.2	5.3	4.0	3.6	3.5	2.4	2.3	1.3	.9	.3	.3	.6
SUVA	1,640	12.6	12.3	12.0	14.7	11.0	8.3	6.6	4.9	4.5	3.0	2.7	2.4	1.6	.9	.7	.3	.2	.4
OTHER URBAN AREA	2,023	16.8	12.0	11.6	11.8	8.8	8.7	6.6	5.3	4.2	3.2	4.0	1.9	1.5	1.1	.4	.2	.2	.7
RURAL AREA	9,879	15.5	15.9	13.9	9.5	7.2	6.8	6.0	5.4	3.8	3.7	3.6	2.5	2.5	1.4	1.0	.3	.3	.6
<u>MALES</u>																			
ALL	6,922	16.1	15.3	14.2	10.3	7.3	6.7	5.8	5.4	3.8	4.1	2.9	2.2	2.2	1.4	.8	.4	.2	.9
SUVA	817	14.8	13.3	13.1	13.6	10.6	7.3	5.9	5.1	4.2	3.5	2.3	2.1	1.8	.7	.4	.6	.0	.5
OTHER URBAN AREA	1,010	18.2	13.0	12.0	12.3	7.1	8.0	6.8	5.0	3.7	3.9	3.5	1.9	1.7	.8	.6	.4	.2	1.0
RURAL AREA	5,095	15.9	16.0	14.8	9.3	6.8	6.3	5.6	5.5	3.7	4.2	2.9	2.3	2.4	1.6	1.0	.4	.3	.9
<u>FEMALES</u>																			
ALL	6,620	14.8	14.8	12.4	10.7	8.6	7.5	6.6	5.2	4.2	3.0	4.2	2.6	2.3	1.1	.9	.2	.3	.3
SUVA	823	12.4	11.3	10.8	15.8	11.4	9.2	7.4	4.6	4.7	2.4	3.0	2.8	1.5	1.0	1.0	.0	.4	.2
OTHER URBAN AREA	1,013	15.3	12.9	11.2	11.3	10.6	5.5	6.3	5.5	4.7	2.5	4.5	1.9	1.4	1.4	.3	.1	.3	.4
RURAL AREA	4,784	15.1	15.8	12.9	9.7	7.7	7.3	6.5	5.3	3.9	3.2	4.3	2.7	2.6	1.1	1.1	.2	.4	.3

TABLE B4 (b) INDIANS; OTHER RACES

TYPE OF PLACE	BASE PRE- QUENCY	AGE GROUPS																	
		00-04	05-09	10-14	15-19	20-24	25-29	30-34	35-39	40-44	45-49	50-54	55-59	60-64	65-69	70-74	75-79	80+	N.S.
<u>INDIAN RACE</u>																			
BOTH SEXES																			
ALL	17,251	12.9	14.2	16.4	13.3	9.4	7.3	6.2	4.8	3.9	3.2	3.2	2.1	1.3	.7	.5	.2	.5	.0
SUVA	2,913	12.0	10.6	15.2	14.0	11.3	8.3	5.7	5.0	4.2	4.1	3.5	2.2	1.2	1.0	.8	.2	.8	.0
OTHER URBAN AREA	3,723	12.5	13.3	16.3	13.6	9.1	7.1	7.1	4.9	3.8	3.6	3.0	2.2	1.7	.6	.5	.1	.5	.0
RURAL AREA	10,615	13.2	15.5	16.7	12.5	9.1	7.0	6.0	4.7	3.8	2.8	3.3	2.0	1.3	.6	.5	.3	.4	.0
MALES																			
ALL	8,665	12.9	14.0	16.3	12.8	9.2	7.0	6.0	4.9	3.7	3.6	3.1	2.3	1.6	.8	.6	.3	.7	.1
SUVA	1,490	11.9	10.5	15.5	14.0	11.1	7.9	5.4	5.0	3.6	4.4	3.8	2.1	1.5	1.0	.9	.1	.8	.1
OTHER URBAN AREA	1,833	12.8	13.0	16.2	11.7	5.2	6.5	7.3	5.7	3.5	4.2	2.8	2.5	2.2	.8	.7	.2	.7	.0
RURAL AREA	5,342	13.2	15.4	16.5	12.8	8.7	6.9	5.7	4.6	3.9	3.2	3.1	2.3	1.5	.7	.5	.4	.6	.1
FEMALES																			
ALL	8,586	12.8	14.3	16.4	13.7	5.6	7.5	6.3	4.6	4.0	2.7	3.4	1.9	1.0	.6	.5	.2	.4	.0
SUVA	1,423	12.2	10.6	14.5	13.9	11.5	8.5	6.0	4.9	4.8	3.7	3.2	2.4	.9	1.0	.6	.2	.7	.0
OTHER URBAN AREA	1,890	12.3	13.5	16.5	15.4	8.9	7.7	6.9	4.1	4.1	3.1	3.1	1.9	1.2	.5	.4	.1	.3	.0
RURAL AREA	5,273	13.2	15.6	16.9	13.1	5.4	7.1	6.2	4.6	3.7	2.4	3.5	1.7	1.0	.5	.4	.2	.3	.0
<u>OTHER RACES</u>																			
BOTH SEXES																			
ALL	1,445	13.7	14.7	14.3	9.8	8.0	6.2	5.8	5.2	5.5	4.6	3.0	3.0	3.3	1.5	.6	.3	.3	.1
SUVA	429	11.7	14.0	12.1	10.5	8.4	8.2	5.8	4.4	5.8	5.6	3.7	2.8	3.3	1.9	.7	.5	.7	.0
OTHER URBAN AREA	288	8.3	14.2	16.0	14.2	6.6	5.2	4.2	4.9	5.2	6.6	3.5	2.4	3.8	1.7	1.7	.7	.3	.3
RURAL AREA	728	17.0	15.2	14.8	7.6	8.4	5.5	6.5	5.8	5.5	3.3	2.5	3.4	3.2	1.1	.1	.0	.1	.0
MALES																			
ALL	754	13.3	13.3	13.7	10.5	8.1	6.2	4.9	4.4	6.5	5.3	3.3	3.2	4.1	1.5	.9	.4	.4	.1
SUVA	213	12.2	13.6	11.3	11.3	8.9	6.1	5.2	3.8	6.6	5.2	5.2	3.3	3.8	1.4	.5	.9	.9	.0
OTHER URBAN AREA	159	8.8	11.5	13.8	16.4	5.7	4.4	3.8	3.8	5.7	6.9	3.1	3.1	5.7	1.9	3.1	.6	.6	.6
RURAL AREA	382	15.7	13.6	14.9	7.6	8.6	7.1	5.2	5.0	6.8	4.7	2.4	3.1	3.7	1.3	.3	.0	.0	.0
FEMALES																			
ALL	691	14.2	16.2	14.5	5.0	8.0	6.2	6.8	6.1	4.5	3.9	2.7	2.9	2.5	1.4	.3	.1	.3	.0
SUVA	216	11.1	14.4	13.0	5.7	7.9	10.2	6.5	5.1	5.1	6.0	2.3	2.3	2.8	2.3	.9	.0	.5	.0
OTHER URBAN AREA	129	7.8	17.1	18.6	11.6	7.8	6.2	4.7	6.2	4.7	6.2	3.9	1.6	1.6	1.6	.0	.8	.0	.0
RURAL AREA	346	18.5	17.1	14.7	7.5	8.1	3.8	7.8	6.6	4.0	1.7	2.6	3.8	2.6	.9	.0	.0	.3	.0

TABLE B5 (a) ALL RACES  
 THE PERCENT DISTRIBUTION IN EACH MARITAL STATUS OF ALL WOMEN RECORDED IN THE HOUSEHOLD  
 SCHEDULE WHO WERE RESIDENT IN THE HOUSEHOLD ON THE NIGHT PRIOR TO ENUMERATION - BY  
 SINGLE YEARS OF AGE

AGE OF WOMEN	BASE FREQUENCY	CURRENT MARITAL STATUS				
		NEVER MARRIED	MARRIED	WIDOWED	DESERTED/ DIVORCED/ SEPARATED	NOT STATED
ALL	9,063	27.0	63.4	7.3	2.3	.0
15	432	99.3	.5	.0	.2	.0
16	403	97.5	2.2	.0	.2	.0
17	371	90.8	8.6	.3	.3	.0
18	396	79.5	20.2	.0	.3	.0
19	345	67.8	31.6	.0	.6	.0
20	378	48.7	47.6	.5	3.2	.0
21	281	41.3	55.2	.4	3.2	.0
22	288	30.9	66.0	.7	2.4	.0
23	257	25.7	68.5	1.2	4.7	.0
24	243	17.7	77.4	.8	4.1	.0
25	258	14.7	81.4	1.6	2.3	.0
26	243	13.2	79.0	.8	6.6	.4
27	231	7.8	88.7	1.3	2.2	.0
28	278	5.8	89.6	.4	4.3	.0
29	199	3.5	92.5	1.0	3.0	.0
30	247	6.1	89.5	.0	4.5	.0
31	200	1.0	93.0	.5	5.5	.0
32	209	5.3	92.8	1.4	.5	.0
33	178	1.7	96.1	.6	1.7	.0
34	191	3.1	90.6	1.0	5.2	.0
35	181	3.9	93.4	1.7	1.1	.0
36	147	4.8	86.4	6.8	2.0	.0
37	159	4.4	93.1	1.9	.6	.0
38	177	.6	92.1	5.1	2.3	.0
39	124	3.2	87.1	5.6	4.0	.0
40	151	3.3	86.8	7.3	2.6	.0
41	132	1.5	90.9	6.1	1.5	.0
42	137	1.5	85.4	8.0	5.1	.0
43	120	1.7	92.5	5.0	.8	.0
44	106	1.9	92.5	3.8	1.9	.0
45	137	.7	89.1	7.3	2.9	.0
46	89	.0	92.1	6.7	1.1	.0
47	79	.0	89.9	8.9	1.3	.0
48	98	2.0	88.8	6.1	3.1	.0
49	54	3.7	88.9	5.6	1.9	.0
50	181	2.8	82.3	13.3	1.1	.6
51	97	.0	76.3	22.7	1.0	.0
52	129	3.1	74.4	21.7	.8	.0
53	89	2.2	75.3	21.3	1.1	.0
54	83	2.4	73.5	21.7	2.4	.0
55	125	.0	72.8	27.2	.0	.0
56	53	1.9	83.0	11.3	3.8	.0
57	49	4.1	63.3	28.6	4.1	.0
58	73	.0	78.1	20.5	1.4	.0
59	53	.0	62.3	37.7	.0	.0
60	138	3.6	42.0	51.4	2.9	.0
61	24	.0	70.8	29.2	.0	.0
62	41	.0	56.1	41.5	2.4	.0
63	30	6.7	53.3	40.0	.0	.0
64	24	4.2	41.7	54.2	.0	.0
65	44	.0	50.0	50.0	.0	.0
66	16	.0	62.5	37.5	.0	.0
67	19	.0	42.1	57.9	.0	.0
68	26	.0	34.6	61.5	3.8	.0
69	32	.0	34.4	65.6	.0	.0
70	54	5.6	27.8	63.0	3.7	.0
71	6	.0	33.3	66.7	.0	.0
72	22	4.5	9.1	81.8	4.5	.0
73	9	.0	33.3	66.7	.0	.0
74	10	10.0	20.0	60.0	10.0	.0
75	9	.0	22.2	77.8	.0	.0
76	4	25.0	50.0	25.0	.0	.0
77	2	.0	100.0	.0	.0	.0
78	8	.0	62.5	37.5	.0	.0
79	-	.0	.0	.0	.0	.0
80+	56	7.1	12.5	80.4	.0	.0
N.S.	22	50.0	18.2	27.3	4.5	.0

TABLE B5 (b) FIJIANS

AGE OF WOMEN	BASE FREQUENCY	CURRENT MARITAL STATUS				
		NEVER MARRIED	MARRIED	WIDOWED	DESERTED/DIVORCED/SEPARATED	NOT STATED
ALL	3,842	26.2	62.1	9.0	2.8	.0
15	138	97.8	1.4	.0	.7	.0
16	151	99.3	.7	.0	.0	.0
17	137	92.7	7.3	.0	.0	.0
18	147	84.4	15.0	.0	.7	.0
19	133	72.9	26.3	.0	.8	.0
20	131	48.1	45.8	.8	5.3	.0
21	110	35.5	57.3	.9	6.4	.0
22	120	38.3	59.2	.8	1.7	.0
23	106	34.9	60.4	.9	3.8	.0
24	97	22.7	73.2	2.1	2.1	.0
25	121	22.3	73.6	2.5	1.7	.0
26	107	21.5	70.1	.9	7.5	.0
27	96	6.3	86.5	3.1	4.2	.0
28	127	4.7	88.2	.8	6.3	.0
29	69	7.2	85.5	1.4	5.8	.0
30	79	10.1	82.3	.0	7.6	.0
31	89	1.1	92.1	.0	6.7	.0
32	87	9.2	87.4	2.3	1.1	.0
33	73	1.4	94.5	1.4	2.7	.0
34	105	4.8	89.5	1.0	4.8	.0
35	72	6.9	90.3	1.4	1.4	.0
36	75	5.3	88.0	4.0	2.7	.0
37	61	9.8	90.2	.0	.0	.0
38	77	.0	90.9	.0	7.8	.0
39	60	6.7	86.7	5.0	1.7	.0
40	43	9.3	81.4	7.0	2.3	.0
41	63	3.2	87.3	9.5	.0	.0
42	59	3.4	83.1	8.5	5.1	.0
43	64	3.1	90.6	6.3	.0	.0
44	44	2.3	93.2	2.3	2.3	.0
45	53	1.9	86.8	7.5	3.8	.0
46	42	.0	92.9	7.1	.0	.0
47	32	.0	87.5	9.4	3.1	.0
48	41	4.9	92.7	2.4	.0	.0
49	29	6.9	86.2	3.4	3.4	.0
50	67	7.5	77.6	11.9	1.5	1.5
51	34	.0	82.4	14.7	2.9	.0
52	69	5.8	72.5	20.3	1.4	.0
53	50	2.0	76.0	20.0	2.0	.0
54	53	1.9	69.8	24.5	3.8	.0
55	27	.0	85.2	14.8	.0	.0
56	28	3.6	75.0	17.9	3.6	.0
57	26	.0	65.4	26.9	7.7	.0
58	49	.0	69.4	28.6	2.0	.0
59	40	.0	60.0	40.0	.0	.0
60	58	6.9	53.4	37.9	1.7	.0
61	15	.0	66.7	33.3	.0	.0
62	35	.0	54.3	42.9	2.9	.0
63	24	8.3	50.0	41.7	.0	.0
64	19	.0	42.1	57.9	.0	.0
65	19	.0	57.9	42.1	.0	.0
66	7	.0	57.1	42.9	.0	.0
67	11	.0	45.5	54.5	.0	.0
68	15	.0	33.3	60.0	6.7	.0
69	22	.0	22.7	77.3	.0	.0
70	26	11.5	15.4	73.1	.0	.0
71	4	.0	25.0	75.0	.0	.0
72	18	5.6	11.1	77.8	5.6	.0
73	6	.0	33.3	66.7	.0	.0
74	8	.0	25.0	62.5	12.5	.0
75	2	.0	50.0	50.0	.0	.0
76	2	50.0	50.0	.0	.0	.0
77	-	.0	.0	.0	.0	.0
78	6	.0	66.7	33.3	.0	.0
79	-	.0	.0	.0	.0	.0
80+	23	8.7	4.3	87.0	.0	.0
N.S.	21	52.4	19.0	23.8	4.8	.0

TABLE B5 (c) INDIANS

AGE OF WOMEN	BASE FREQUENCY	CURRENT MARITAL STATUS				
		NEVER MARRIED	MARRIED	WIDOWED	DESERTED/DIVORCED/SEPARATED	NOT STATED
ALL	4,841	27.9	63.9	6.3	1.9	.0
15	276	100.0	.0	.0	.0	.0
16	241	96.3	3.3	.0	.4	.0
17	221	89.1	10.0	.5	.5	.0
18	240	77.5	22.5	.0	.0	.0
19	201	65.7	33.8	.0	.5	.0
20	236	49.6	47.9	.4	2.1	.0
21	153	43.1	55.6	.0	1.3	.0
22	161	26.1	70.8	.6	2.5	.0
23	141	17.0	75.9	1.4	5.7	.0
24	136	14.7	80.9	.0	4.4	.0
25	130	7.7	88.5	.8	3.1	.0
26	128	4.7	88.3	.8	5.5	.8
27	121	7.4	91.7	.0	.8	.0
28	144	6.3	92.4	.0	1.4	.0
29	119	1.7	95.8	.8	1.7	.0
30	157	3.2	94.3	.0	2.5	.0
31	100	1.0	95.0	1.0	3.0	.0
32	111	1.8	97.3	.9	.0	.0
33	96	1.0	97.9	.0	1.0	.0
34	77	1.3	92.2	.0	6.5	.0
35	99	2.0	94.9	2.0	1.0	.0
36	61	4.9	85.2	8.2	1.6	.0
37	86	.0	95.3	3.5	1.2	.0
38	91	1.1	93.4	2.2	3.3	.0
39	60	.0	88.3	5.0	6.7	.0
40	101	.0	88.1	8.9	3.0	.0
41	62	.0	93.5	3.2	3.2	.0
42	74	.0	86.5	8.1	5.4	.0
43	52	.0	94.2	3.8	1.9	.0
44	53	1.9	90.6	5.7	1.9	.0
45	74	.0	90.5	6.8	2.7	.0
46	43	.0	93.0	7.0	.0	.0
47	44	.0	90.9	9.1	.0	.0
48	49	.0	85.7	8.2	6.1	.0
49	23	.0	91.3	8.7	.0	.0
50	109	.0	84.4	14.7	.9	.0
51	60	.0	71.7	28.3	.0	.0
52	57	.0	75.4	24.6	.0	.0
53	34	.0	79.4	20.6	.0	.0
54	28	3.6	78.6	17.9	.0	.0
55	90	.0	68.9	31.1	.0	.0
56	21	.0	90.5	4.8	4.8	.0
57	19	5.3	68.4	26.3	.0	.0
58	22	.0	95.5	4.5	.0	.0
59	9	.0	55.6	44.4	.0	.0
60	74	1.4	33.8	62.2	2.7	.0
61	4	.0	50.0	50.0	.0	.0
62	4	.0	50.0	50.0	.0	.0
63	5	.0	60.0	40.0	.0	.0
64	2	.0	50.0	50.0	.0	.0
65	22	.0	45.5	54.5	.0	.0
66	5	.0	80.0	20.0	.0	.0
67	4	.0	50.0	50.0	.0	.0
68	10	.0	30.0	70.0	.0	.0
69	9	.0	55.6	44.4	.0	.0
70	28	.0	35.7	57.1	7.1	.0
71	1	.0	100.0	.0	.0	.0
72	4	.0	.0	100.0	.0	.0
73	3	.0	33.3	66.7	.0	.0
74	2	50.0	.0	50.0	.0	.0
75	7	.0	14.3	85.7	.0	.0
76	2	.0	50.0	50.0	.0	.0
77	1	.0	100.0	.0	.0	.0
78	2	.0	50.0	50.0	.0	.0
79	-	.0	.0	.0	.0	.0
80+	31	3.2	16.1	80.6	.0	.0
N.S.	1	.0	.0	100.0	.0	.0

TABLE B5 (d) OTHER RACES

AGE OF WOMEN	BASE FREQUENCY	CURRENT MARITAL STATUS				
		NEVER MARRIED	MARRIED	WIDOWED	DESERTED/DIVORCED/SEPARATED	NOT STATED
ALL	381	23.1	70.3	4.7	1.8	.0
15	18	100.0	.0	.0	.0	.0
16	11	100.0	.0	.0	.0	.0
17	14	92.9	7.1	.0	.0	.0
18	7	57.1	42.9	.0	.0	.0
19	10	50.0	50.0	.0	.0	.0
20	11	36.4	63.6	.0	.0	.0
21	18	61.1	38.9	.0	.0	.0
22	6	16.7	66.7	.0	16.7	.0
23	10	50.0	50.0	.0	.0	.0
24	8	12.5	75.0	.0	12.5	.0
25	6	16.7	83.3	.0	.0	.0
26	7	28.6	57.1	.0	14.3	.0
27	13	15.4	84.6	.0	.0	.0
28	5	.0	80.0	.0	20.0	.0
29	12	.0	100.0	.0	.0	.0
30	9	11.1	88.9	.0	.0	.0
31	10	.0	90.0	.0	10.0	.0
32	10	.0	100.0	.0	.0	.0
33	9	11.1	88.9	.0	.0	.0
34	10	.0	90.0	10.0	.0	.0
35	10	.0	100.0	.0	.0	.0
36	9	.0	88.9	11.1	.0	.0
37	12	8.3	91.7	.0	.0	.0
38	7	.0	100.0	.0	.0	.0
39	4	.0	75.0	25.0	.0	.0
40	8	12.5	87.5	.0	.0	.0
41	6	.0	100.0	.0	.0	.0
42	3	.0	100.0	.0	.0	.0
43	4	.0	100.0	.0	.0	.0
44	9	.0	100.0	.0	.0	.0
45	9	.0	100.0	.0	.0	.0
46	4	.0	75.0	.0	25.0	.0
47	3	.0	100.0	.0	.0	.0
48	9	.0	100.0	11.1	.0	.0
49	2	.0	100.0	.0	.0	.0
50	5	.0	100.0	.0	.0	.0
51	3	.0	100.0	.0	.0	.0
52	3	.0	100.0	.0	.0	.0
53	5	20.0	40.0	40.0	.0	.0
54	2	.0	100.0	.0	.0	.0
55	7	.0	85.7	14.3	.0	.0
56	4	.0	100.0	.0	.0	.0
57	3	33.3	33.3	33.3	.0	.0
58	2	.0	100.0	.0	.0	.0
59	3	.0	100.0	.0	.0	.0
60	5	.0	40.0	40.0	20.0	.0
61	5	.0	100.0	.0	.0	.0
62	2	.0	100.0	.0	.0	.0
63	1	.0	100.0	.0	.0	.0
64	3	33.3	33.3	33.3	.0	.0
65	2	.0	50.0	50.0	.0	.0
66	4	.0	50.0	50.0	.0	.0
67	3	.0	33.3	66.7	.0	.0
68	1	.0	100.0	.0	.0	.0
69	-	.0	.0	.0	.0	.0
70	1	.0	100.0	.0	.0	.0
71	1	.0	.0	100.0	.0	.0
72	-	.0	.0	.0	.0	.0
73	-	.0	.0	.0	.0	.0
74	-	.0	.0	.0	.0	.0
75	-	.0	.0	.0	.0	.0
76	-	.0	.0	.0	.0	.0
77	1	.0	100.0	.0	.0	.0
78	-	.0	.0	.0	.0	.0
79	-	.0	.0	.0	.0	.0
80+	2	50.0	50.0	.0	.0	.0
N.S.	-	.0	.0	.0	.0	.0

TABLE B6 (a) ALL RACES

THE PERCENT DISTRIBUTION IN EACH MARITAL STATUS OF ALL PERSONS RECORDED IN THE HOUSEHOLD SCHEDULE WHO WERE RESIDENT IN THE HOUSEHOLD ON THE NIGHT PRIOR TO ENUMERATION - BY SEX, AGE AND REGION OF RESIDENCE

REGION	BASE FRE- QUENCY	BOTH SEXES MARITAL STATUS*				BASE FRE- QUENCY	MALES MARITAL STATUS				BASE FRE- QUENCY	FEMALES MARITAL STATUS			
		(1)	(2)	(3)	(4)		(1)	(2)	(3)	(4)		(1)	(2)	(3)	(4)
<u>ALL RACES</u>															
<u>ALL AGES</u>															
ALL.....	18,125	31.5	62.0	4.7	1.8	9,085	36.1	60.6	2.1	1.2	9,039	26.9	63.5	7.3	2.3
CENTRAL.....	6,461	33.1	60.2	4.7	2.0	3,214	37.9	58.9	2.0	1.2	3,247	28.4	61.4	7.3	2.9
WESTERN.....	7,643	31.9	61.9	4.7	1.5	3,823	35.9	60.6	2.4	1.1	3,820	27.8	63.1	7.1	1.9
NORTHERN.....	3,353	27.9	65.7	4.6	1.8	1,708	33.3	63.5	1.6	1.6	1,644	22.3	68.0	7.7	2.1
EASTERN.....	668	31.0	62.6	4.9	1.5	340	36.2	60.6	1.8	1.5	328	25.3	64.9	8.2	1.5
<u>AGE 15 - 19</u>															
ALL.....	3,845	92.3	6.5	.0	.2	1,900	99.0	.9	.0	.1	1,948	87.7	12.0	.1	.3
CENTRAL.....	1,398	94.1	5.8	.0	.1	698	99.3	.7	.0	.0	701	88.7	11.0	.0	.3
WESTERN.....	1,680	93.4	6.4	.0	.2	809	98.5	1.5	.0	.0	873	88.5	11.1	.0	.3
NORTHERN.....	657	91.2	8.4	.2	.3	336	99.4	.3	.0	.3	321	82.6	16.8	.3	.3
EASTERN.....	110	95.5	4.5	.0	.0	57	100.0	.0	.0	.0	53	90.6	9.4	.0	.0
<u>AGE 20 - 24</u>															
ALL.....	2,820	50.5	46.7	.5	2.3	1,370	67.5	31.2	.1	1.1	1,448	34.5	61.4	.7	3.5
CENTRAL.....	1,025	54.2	43.5	.0	2.2	506	70.6	28.5	.0	1.0	519	38.3	58.2	.0	3.5
WESTERN.....	1,182	49.9	47.7	.4	1.9	565	66.0	32.9	.2	.9	617	35.2	61.3	.6	2.9
NORTHERN.....	527	43.5	51.6	1.5	3.4	253	62.1	36.0	.4	1.6	272	26.5	66.5	2.2	4.8
EASTERN.....	86	57.0	40.7	.0	2.3	46	82.6	15.2	.0	2.2	40	27.5	70.0	.0	2.5
<u>AGE 25 - 29</u>															
ALL.....	2,326	16.0	80.1	.7	3.2	1,116	23.5	73.7	.4	2.4	1,210	9.2	86.0	1.0	3.9
CENTRAL.....	829	16.8	75.3	.5	3.5	395	23.0	73.4	.5	3.0	434	11.1	84.3	.5	4.1
WESTERN.....	1,003	15.7	80.4	.6	3.4	481	23.5	74.4	.0	2.1	523	8.6	85.7	1.1	4.6
NORTHERN.....	414	14.3	82.4	1.2	2.2	197	23.4	73.6	1.0	2.0	216	6.0	90.7	1.4	1.9
EASTERN.....	80	21.3	75.0	1.3	2.5	43	27.9	69.8	.0	2.3	37	13.5	81.1	2.7	2.7

\* (1) = Never Married (2) = Married (3) = Widowed (4) = Deserted/Divorced/Separated

TABLE B6 (Continued) (a) ALL RACES

REGION	BASE FRE- QUENCY	BOTH SEXES MARITAL STATUS				BASE FRE- QUENCY	MALES MARITAL STATUS				BASE FRE- QUENCY	FEMALES MARITAL STATUS			
		(1)	(2)	(3)	(4)		(1)	(2)	(3)	(4)		(1)	(2)	(3)	(4)
<u>ALL RACES</u>															
AGE 30 - 34															
ALL.....	1,984	6.9	90.5	.4	2.2	957	10.4	88.7	.1	.7	1,024	3.6	92.3	.7	3.4
CENTRAL.....	636	7.2	85.0	.3	3.5	301	10.0	89.4	.0	.7	334	4.8	88.6	.6	6.0
WESTERN.....	888	7.0	91.4	.3	1.2	443	11.7	87.6	.0	.7	444	2.3	95.5	.7	1.6
NORTHERN.....	397	4.8	92.2	.8	2.3	194	8.2	90.2	.5	1.0	202	1.5	94.1	1.0	3.5
EASTERN.....	63	15.9	82.5	.0	1.6	19	10.5	89.5	.0	.0	44	18.2	79.5	.0	2.3
AGE 35 - 39															
ALL.....	1,618	3.8	92.1	2.2	1.5	831	4.2	93.6	.6	1.6	787	3.3	90.7	3.9	2.0
CENTRAL.....	535	5.8	90.7	1.3	2.2	266	6.0	92.1	.0	1.9	273	5.5	89.4	2.6	2.6
WESTERN.....	686	2.5	93.9	2.2	1.5	357	2.8	95.5	.6	1.1	329	2.1	92.1	4.0	1.8
NORTHERN.....	333	2.4	91.3	3.9	2.4	175	3.4	92.6	1.7	2.3	157	.6	91.1	6.4	1.9
EASTERN.....	60	10.0	88.3	1.7	.0	33	9.1	90.9	.0	.0	28	10.7	85.7	3.6	.0
AGE 40 - 44															
ALL.....	1,282	3.4	91.3	3.6	1.8	634	4.6	93.8	.6	.9	647	2.0	89.0	6.5	2.5
CENTRAL.....	469	3.2	91.0	3.4	2.3	221	4.5	93.7	.9	.9	247	2.0	89.1	5.7	3.2
WESTERN.....	490	2.0	93.5	3.7	.8	251	2.8	96.4	.8	.0	239	1.3	90.4	6.7	1.7
NORTHERN.....	266	3.4	90.2	3.8	2.6	130	3.1	93.8	.0	3.1	135	3.0	87.4	7.4	2.2
EASTERN.....	57	15.8	78.9	3.5	1.8	32	25.0	75.0	.0	.0	26	3.8	84.6	7.7	3.8
AGE 45 - 49															
ALL.....	1,095	1.2	92.9	4.0	1.9	636	1.3	95.6	1.6	1.6	458	1.1	89.5	7.2	2.2
CENTRAL.....	397	1.5	92.7	4.0	1.8	228	1.8	96.5	.4	1.3	169	1.2	87.6	8.9	2.4
WESTERN.....	454	.9	93.2	3.7	2.2	256	1.2	94.1	2.7	2.0	196	.5	92.9	4.6	2.0
NORTHERN.....	197	1.5	92.9	4.6	1.0	121	.8	97.5	.8	.8	77	2.6	85.7	10.4	1.3
EASTERN.....	47	.0	91.5	4.3	4.3	31	.0	93.5	3.2	3.2	16	.0	87.5	6.3	6.3



TABLE B6 (Continued) (b) FIJIAN RACE

REGION	BOTH SEXES					MALES					FEMALES				
	BASE FRE- QUENCY	MARITAL STATUS				BASE FRE- QUENCY	MARITAL STATUS				BASE FRE- QUENCY	MARITAL STATUS			
		(1)	(2)	(3)	(4)		(1)	(2)	(3)	(4)		(1)	(2)	(3)	(4)
<b>FIJIAN RACE</b>															
ALL AGES															
ALL.....	7,532	31.3	60.9	5.6	2.2	3,712	36.7	59.3	2.3	1.7	3,822	26.1	62.3	8.8	2.8
CENTRAL.....	2,850	32.2	55.5	5.6	2.7	1,358	37.0	59.2	2.3	1.5	1,491	27.8	59.9	8.6	3.8
WESTERN.....	2,690	30.9	60.9	6.0	2.2	1,341	36.5	58.7	2.7	2.2	1,351	25.5	62.9	9.3	2.4
NORTHERN.....	1,343	30.4	62.6	5.4	1.6	680	36.3	60.6	1.8	1.3	664	24.2	64.6	9.0	2.1
EASTERN.....	649	30.7	63.0	4.8	1.5	333	36.6	60.1	1.8	1.5	316	24.4	66.1	7.9	1.6
AGE 15 - 19															
ALL.....	1,418	94.3	5.4	.0	.3	712	98.9	1.0	.0	.1	707	89.7	9.9	.0	.4
CENTRAL.....	590	93.2	6.6	.0	.2	278	98.9	1.1	.0	.0	312	88.5	11.2	.0	.3
WESTERN.....	490	94.3	5.5	.0	.2	253	98.4	1.6	.0	.0	238	89.5	10.1	.0	.4
NORTHERN.....	232	96.6	2.6	.0	.9	124	99.2	.0	.0	.8	108	93.5	5.6	.0	.9
EASTERN.....	106	95.3	4.7	.0	.0	57	100.0	.0	.0	.0	49	89.8	10.2	.0	.0
AGE 20 - 24															
ALL.....	1,073	53.6	43.3	.6	2.5	506	72.5	26.7	.0	.8	567	36.7	58.2	1.1	4.1
CENTRAL.....	403	52.9	43.7	.0	3.5	191	70.7	28.8	.0	.5	211	36.5	57.3	.0	6.2
WESTERN.....	400	52.0	45.3	.8	2.0	183	69.4	29.5	.0	1.1	217	37.3	58.5	1.4	2.8
NORTHERN.....	185	57.3	39.5	1.6	1.6	87	78.2	21.8	.0	.0	99	39.4	54.5	3.0	3.0
EASTERN.....	85	56.5	41.2	.0	2.4	45	82.2	15.6	.0	2.2	40	27.5	70.0	.0	2.5
AGE 25 - 29															
ALL.....	986	21.7	73.0	1.1	4.2	462	31.6	64.9	.4	3.0	520	13.1	80.2	1.7	5.0
CENTRAL.....	366	18.9	75.7	.8	4.6	166	26.5	68.7	.6	4.2	198	12.6	81.8	1.0	4.5
WESTERN.....	388	22.4	71.6	1.0	4.9	185	30.8	65.9	.0	3.2	202	14.9	76.7	2.0	6.4
NORTHERN.....	155	27.1	69.0	1.9	1.9	69	47.8	50.7	1.4	.0	85	10.6	83.5	2.4	3.5
EASTERN.....	77	20.8	75.3	1.3	2.6	42	28.6	69.0	.0	2.4	35	11.4	82.9	2.9	2.9

TABLE B6 (Continued) (b) FIJIAN RACE

REGION	BASE FRE- QUENCY	BOTH SEXES MARITAL STATUS				BASE FRE- QUENCY	MALES MARITAL STATUS				BASE FRE- QUENCY	FEMALES MARITAL STATUS			
		(1)	(2)	(3)	(4)		(1)	(2)	(3)	(4)		(1)	(2)	(3)	(4)
FIJIAN RACE															
AGE 30 - 34															
ALL.....	836	10.8	85.9	.6	2.8	399	16.3	83.0	.3	.5	436	5.5	88.8	.9	4.8
CENTRAL.....	259	9.0	85.6	.3	5.0	135	13.3	86.7	.0	.0	164	5.5	84.8	.6	9.1
WESTERN.....	322	12.4	86.3	.3	.9	171	19.3	79.5	.0	1.2	150	4.0	94.7	.7	.7
NORTHERN.....	157	8.9	86.6	1.9	2.5	76	15.8	82.9	1.3	.0	81	2.5	90.1	2.5	4.9
EASTERN.....	58	15.5	82.8	.0	1.7	17	11.8	88.2	.0	.0	41	17.1	80.5	.0	2.4
AGE 35 - 39															
ALL.....	716	7.0	88.8	2.5	1.7	370	8.1	88.9	1.1	1.9	345	5.5	89.3	3.8	1.4
CENTRAL.....	244	10.7	86.9	.8	1.6	122	12.3	85.2	.0	2.5	123	9.8	87.8	1.6	.8
WESTERN.....	257	3.9	91.1	3.5	1.6	131	4.6	93.1	.8	1.5	124	2.4	90.3	5.6	1.6
NORTHERN.....	155	5.2	88.4	3.9	2.6	84	7.1	86.9	3.6	2.4	70	1.4	91.4	4.3	2.9
EASTERN.....	60	10.0	88.3	1.7	.0	33	9.1	90.9	.0	.0	28	10.7	85.7	3.6	.0
AGE 40 - 44															
ALL.....	535	5.8	88.8	3.7	1.7	261	7.3	90.8	.4	1.5	274	4.0	87.2	6.9	1.8
CENTRAL.....	208	4.3	88.9	4.3	2.4	97	5.2	91.8	1.0	2.1	110	2.7	87.3	7.3	2.7
WESTERN.....	175	3.4	93.1	2.9	.6	86	3.5	96.5	.0	.0	89	3.4	89.9	5.6	1.1
NORTHERN.....	97	7.2	86.6	4.1	2.1	47	6.4	89.4	.0	4.3	50	8.0	84.0	8.0	.0
EASTERN.....	55	16.4	78.2	3.6	1.8	31	25.8	74.2	.0	.0	25	4.0	84.0	8.0	4.0
AGE 45 - 49															
ALL.....	479	1.9	91.9	4.0	2.3	282	1.4	93.6	2.5	2.5	196	2.6	89.3	6.1	2.0
CENTRAL.....	173	2.3	91.3	4.6	1.7	97	2.1	96.9	.0	1.0	76	2.6	84.2	10.5	2.6
WESTERN.....	169	1.8	91.1	3.6	3.6	98	2.0	87.8	5.1	5.1	70	1.4	95.7	1.4	1.4
NORTHERN.....	90	2.2	94.4	3.3	.0	56	.0	98.2	1.8	.0	34	5.9	88.2	5.9	.0
EASTERN.....	47	.0	91.5	4.3	4.3	31	.0	93.5	3.2	3.2	16	.0	87.5	6.3	6.3

TABLE B6 (Continued) (c) INDIAN RACE

REGION	BASE FRE- QUENCY	BOTH SEXES MARITAL STATUS				BASE FRE- QUENCY	MALES MARITAL STATUS				BASE FRE- QUENCY	FEMALES MARITAL STATUS			
		(1)	(2)	(3)	(4)		(1)	(2)	(3)	(4)		(1)	(2)	(3)	(4)
INDIAN RACE															
ALL AGES															
ALL.....	9,753	31.9	62.6	4.1	1.4	4,916	35.9	61.3	1.9	.9	4,839	27.9	63.9	6.3	1.9
CENTRAL.....	3,249	34.1	60.3	4.0	1.5	1,664	38.8	58.5	1.7	.9	1,585	29.2	62.1	6.4	2.2
WESTERN.....	4,790	32.4	62.3	4.1	1.1	2,386	35.6	61.5	2.3	.6	2,406	29.3	63.1	6.0	1.7
NORTHERN.....	1,700	26.3	67.8	3.9	1.9	862	31.1	65.9	1.3	1.7	838	21.5	69.8	6.6	2.1
EASTERN.....	14	42.9	42.9	14.3	.0	4	25.0	75.0	.0	.0	10	50.0	30.0	20.0	.0
AGE 15 - 19															
ALL.....	2,286	92.8	7.0	.0	.1	1,108	99.2	.8	.0	.0	1,178	86.8	12.9	.1	.3
CENTRAL.....	744	94.8	5.1	.0	.1	362	100.0	.0	.0	.0	362	89.2	10.5	.0	.3
WESTERN.....	1,161	92.9	7.0	.0	.2	536	98.5	1.5	.0	.0	623	88.0	11.7	.0	.3
NORTHERN.....	377	88.6	11.1	.3	.0	188	95.5	.5	.0	.0	189	77.8	21.7	.5	.0
EASTERN.....	4	100.0	.0	.0	.0	-	.0	.0	.0	.0	4	100.0	.0	.0	.0
AGE 20 - 24															
ALL.....	1,627	47.9	49.5	.4	2.2	799	63.8	34.7	.3	1.3	825	32.6	64.0	.5	2.9
CENTRAL.....	579	54.1	44.4	.0	1.6	290	69.7	29.3	.0	1.0	287	38.3	59.9	.0	1.7
WESTERN.....	763	48.8	49.1	.3	1.8	372	64.2	34.7	.3	.8	389	33.9	63.0	.3	2.8
NORTHERN.....	284	33.1	61.3	1.4	4.2	136	50.0	46.3	.7	2.9	149	18.1	74.5	2.0	5.4
EASTERN.....	1	100.0	.0	.0	.0	1	100.0	.0	.0	.0	-	.0	.0	.0	.0
AGE 25 - 29															
ALL.....	1,251	11.1	88.0	.4	2.5	606	16.8	80.9	.3	2.0	644	5.7	91.0	.5	2.8
CENTRAL.....	419	14.8	82.1	.2	2.9	210	20.5	77.1	.5	1.9	208	9.1	87.5	.0	3.4
WESTERN.....	599	11.0	86.3	.3	2.3	285	17.9	80.7	.0	1.4	314	4.8	91.4	.6	3.2
NORTHERN.....	232	4.3	92.7	.9	2.2	111	7.2	88.3	.9	3.6	121	1.7	96.7	.8	.8
EASTERN.....	1	100.0	.0	.0	.0	-	.0	.0	.0	.0	1	100.0	.0	.0	.0

TABLE B6 (Continued) (c) INDIAN RACE

REGION	BASE FRE- QUENCY	BOTH SEXES MARITAL STATUS				BASE FRE- QUENCY	MALES MARITAL STATUS				BASE FRE- QUENCY	FEMALES MARITAL STATUS			
		(1)	(2)	(3)	(4)		(1)	(2)	(3)	(4)		(1)	(2)	(3)	(4)
INDIAN RACE															
AGE 30 - 34															
ALL.....	1,063	4.0	54.2	.2	1.7	522	6.1	92.9	.0	1.0	541	1.8	95.4	.4	2.4
CENTRAL.....	300	6.0	51.3	.3	2.3	150	8.0	90.7	.0	1.3	150	4.0	92.0	.7	3.3
WESTERN.....	553	3.6	55.1	.2	1.1	266	6.4	93.2	.0	.4	287	1.0	96.9	.3	1.7
NORTHERN.....	207	1.5	55.7	.0	2.4	105	2.9	95.2	.0	1.9	102	1.0	96.1	.0	2.9
EASTERN.....	3	.0	100.0	.0	.0	1	.0	100.0	.0	.0	2	.0	100.0	.0	.0
AGE 35 - 39															
ALL.....	824	1.2	55.0	1.5	1.8	427	.5	97.7	.2	1.2	397	1.5	92.2	3.8	2.5
CENTRAL.....	263	.8	54.7	1.5	2.7	132	.0	98.5	.0	1.5	132	1.5	90.9	3.8	3.8
WESTERN.....	419	1.9	55.5	1.2	1.4	220	1.8	96.8	.5	.9	198	2.0	93.9	2.0	2.0
NORTHERN.....	142	.0	54.4	4.2	1.4	75	.0	98.7	.0	1.3	67	.0	89.6	9.0	1.5
EASTERN.....	-	.0	.0	.0	.0	-	.0	.0	.0	.0	-	.0	.0	.0	.0
AGE 40 - 44															
ALL.....	664	.5	93.7	3.6	1.8	324	1.5	97.2	.9	.3	340	.3	90.3	6.2	3.2
CENTRAL.....	224	.5	54.2	2.7	2.2	101	1.0	98.0	1.0	.0	123	.8	91.1	4.1	4.1
WESTERN.....	301	1.0	52.7	4.3	1.0	156	1.5	96.8	1.3	.0	145	.0	90.3	7.6	2.1
NORTHERN.....	137	.7	52.7	3.6	2.5	66	1.5	97.0	.0	1.5	71	.0	88.7	7.0	4.2
EASTERN.....	2	.0	100.0	.0	.0	1	.0	100.0	.0	.0	1	.0	100.0	.0	.0
AGE 45 - 49															
ALL.....	545	.4	54.5	3.9	1.3	312	.6	97.8	1.0	.6	232	.0	90.1	7.8	2.2
CENTRAL.....	195	.5	54.9	3.6	1.0	117	.5	97.4	.9	.9	78	.0	91.0	7.7	1.3
WESTERN.....	265	.0	55.1	3.8	1.1	148	.0	98.6	1.4	.0	117	.0	90.6	6.8	2.6
NORTHERN.....	85	1.2	51.8	4.7	2.4	47	2.1	95.7	.0	2.1	37	.0	86.5	10.8	2.7
EASTERN.....	-	.0	.0	.0	.0	-	.0	.0	.0	.0	-	.0	.0	.0	.0

TABLE B6 (Continued) (d) OTHER RACE

REGION	BASE FRE- QUENCY	BOTH SEXES MARITAL STATUS				BASE FRE- QUENCY	MALES MARITAL STATUS				BASE FRE- QUENCY	FEMALES MARITAL STATUS			
		(1)	(2)	(3)	(4)		(1)	(2)	(3)	(4)		(1)	(2)	(3)	(4)
<u>OTHER RACE</u>															
<u>ALL AGES</u>															
ALL.....	836	25.1	66.1	3.3	1.4	456	34.4	62.5	2.0	1.1	381	23.1	70.3	4.7	1.8
CENTRAL.....	363	31.4	64.2	3.0	1.4	191	36.1	60.2	2.6	1.0	171	26.3	69.0	2.9	1.8
WESTERN.....	161	21.1	66.5	1.2	1.2	97	36.1	63.9	.0	.0	65	24.6	69.2	3.1	3.1
NORTHERN.....	308	25.3	68.2	4.9	1.6	166	31.9	63.9	2.4	1.8	143	18.2	72.7	7.7	1.4
EASTERN.....	4	25.0	75.0	.0	.0	2	.0	100.0	.0	.0	2	50.0	50.0	.0	.0
<u>AGE 15 - 19</u>															
ALL.....	140	52.9	7.1	.0	.0	80	98.8	1.3	.0	.0	61	85.2	14.8	.0	.0
CENTRAL.....	64	53.8	6.3	.0	.0	38	97.4	2.6	.0	.0	26	88.5	11.5	.0	.0
WESTERN.....	29	100.0	.0	.0	.0	18	100.0	.0	.0	.0	12	100.0	.0	.0	.0
NORTHERN.....	47	87.2	12.8	.0	.0	24	100.0	.0	.0	.0	23	73.9	26.1	.0	.0
EASTERN.....	-	.0	.0	.0	.0	-	.0	.0	.0	.0	-	.0	.0	.0	.0
<u>AGE 20 - 24</u>															
ALL.....	117	59.0	39.3	.0	1.7	62	75.8	24.2	.0	.0	54	40.7	55.6	.0	3.7
CENTRAL.....	44	70.5	25.5	.0	.0	23	82.6	17.4	.0	.0	20	60.0	40.0	.0	.0
WESTERN.....	18	55.6	44.4	.0	.0	8	75.0	25.0	.0	.0	10	40.0	60.0	.0	.0
NORTHERN.....	55	50.9	45.5	.0	3.6	31	71.0	29.0	.0	.0	24	25.0	66.7	.0	8.3
EASTERN.....	-	.0	.0	.0	.0	-	.0	.0	.0	.0	-	.0	.0	.0	.0
<u>AGE 25 - 29</u>															
ALL.....	89	21.3	76.4	.0	2.2	46	30.4	69.6	.0	.0	42	11.9	83.3	.0	4.8
CENTRAL.....	44	15.5	81.8	.0	2.3	18	22.2	77.8	.0	.0	26	11.5	84.6	.0	3.8
WESTERN.....	17	29.4	64.7	.0	5.9	10	50.0	50.0	.0	.0	6	.0	83.3	.0	16.7
NORTHERN.....	26	26.5	73.1	.0	.0	17	25.4	70.6	.0	.0	9	22.2	77.8	.0	.0
EASTERN.....	2	.0	100.0	.0	.0	1	.0	100.0	.0	.0	1	.0	100.0	.0	.0

TABLE B6 (Continued) (d) OTHER RACE

REGION	BASE FRE- QUENCY	BOTH SEXES MARITAL STATUS				BASE FRE- QUENCY	MALES MARITAL STATUS				BASE FRE- QUENCY	FEMALES MARITAL STATUS			
		(1)	(2)	(3)	(4)		(1)	(2)	(3)	(4)		(1)	(2)	(3)	(4)
OTHER RACE															
AGE 30 - 34															
ALL.....	83	6.0	51.6	1.2	1.2	37	8.1	91.9	.0	.0	46	4.3	91.3	2.2	2.2
CENTRAL.....	37	2.7	97.3	.0	.0	17	.0	100.0	.0	.0	20	5.0	95.0	.0	.0
WESTERN.....	12	16.7	66.7	8.3	8.3	6	33.3	66.7	.0	.0	6	.0	66.7	16.7	16.7
NORTHERN.....	32	3.1	96.9	.0	.0	13	7.7	92.3	.0	.0	19	.0	100.0	.0	.0
EASTERN.....	2	50.0	50.0	.0	.0	1	.0	100.0	.0	.0	1	100.0	.0	.0	.0
AGE 35 - 39															
ALL.....	76	2.6	93.4	2.6	1.3	34	2.9	94.1	.0	2.9	42	2.4	92.9	4.8	.0
CENTRAL.....	30	6.7	93.3	.0	.0	12	8.3	91.7	.0	.0	18	5.6	94.4	.0	.0
WESTERN.....	11	.0	90.9	9.1	.0	6	.0	100.0	.0	.0	5	.0	80.0	20.0	.0
NORTHERN.....	35	.0	94.3	2.9	2.9	16	.0	93.8	.0	6.3	19	.0	94.7	5.3	.0
EASTERN.....	-	.0	.0	.0	.0	-	.0	.0	.0	.0	-	.0	.0	.0	.0
AGE 40 - 44															
ALL.....	80	6.3	92.5	.0	1.3	49	8.2	89.8	.0	2.0	31	3.2	96.8	.0	.0
CENTRAL.....	35	11.4	88.6	.0	.0	22	13.6	86.4	.0	.0	13	7.7	92.3	.0	.0
WESTERN.....	15	6.7	93.3	.0	.0	10	10.0	90.0	.0	.0	5	.0	100.0	.0	.0
NORTHERN.....	30	.0	96.7	.0	3.3	17	.0	94.1	.0	5.9	13	.0	100.0	.0	.0
EASTERN.....	-	.0	.0	.0	.0	-	.0	.0	.0	.0	-	.0	.0	.0	.0
AGE 45 - 49															
ALL.....	67	3.0	92.5	1.5	3.0	40	5.0	92.5	.0	2.5	27	.0	92.6	3.7	3.7
CENTRAL.....	28	3.6	85.3	.0	7.1	14	7.1	85.7	.0	7.1	14	.0	92.9	.0	7.1
WESTERN.....	18	5.6	94.4	.0	.0	5	11.1	88.9	.0	.0	9	.0	100.0	.0	.0
NORTHERN.....	21	.0	95.2	4.8	.0	17	.0	100.0	.0	.0	4	.0	75.0	25.0	.0
EASTERN.....	-	.0	.0	.0	.0	-	.0	.0	.0	.0	-	.0	.0	.0	.0

TABLE B7

THE PERCENT DISTRIBUTION IN EACH MARITAL STATUS OF ALL PERSONS RECORDED IN THE HOUSEHOLD SCHEDULE WHO WERE RESIDENT IN THE HOUSEHOLD ON THE NIGHT PRIOR TO ENUMERATION - BY SEX, AGE AND TYPE OF PLACE OF RESIDENCE

TYPE OF PLACE	BASE FRE- QUENCY	BOTH SEXES MARITAL STATUS *				BASE FRE- QUENCY	MALES MARITAL STATUS				BASE FRE- QUENCY	FEMALES MARITAL STATUS			
		(1)	(2)	(3)	(4)		(1)	(2)	(3)	(4)		(1)	(2)	(3)	(4)
<u>ALL RACES</u>															
<u>ALL AGES</u>															
ALL.....	18,127	31.5	62.0	4.7	1.8	9,085	36.1	60.6	2.1	1.2	9,042	26.9	63.5	7.3	2.3
SUVA.....	3,095	34.6	58.6	4.4	2.3	1,530	39.3	57.8	2.0	.9	1,564	30.1	59.5	6.8	3.6
OTHER URBAN AREA.....	3,514	32.3	61.0	4.6	2.1	1,738	35.8	59.8	2.6	1.7	1,777	28.9	62.1	6.5	2.5
RURAL AREA.....	11,518	30.5	63.2	4.8	1.5	5,817	35.4	61.5	1.9	1.2	5,701	25.5	65.0	7.7	1.8
<u>AGE 15 - 19</u>															
ALL.....	3,845	52.3	6.5	.0	.2	1,855	59.1	.5	.0	.1	1,949	87.7	12.0	.1	.3
SUVA.....	653	54.8	4.5	.0	.3	344	55.4	.6	.0	.0	349	90.3	9.2	.0	.6
OTHER URBAN AREA.....	784	53.2	6.5	.0	.3	366	98.6	1.4	.0	.0	420	88.3	11.2	.0	.5
RURAL AREA.....	2,368	92.9	6.5	.0	.1	1,189	59.1	.8	.0	.1	1,180	86.7	13.1	.1	.2
<u>AGE 20 - 24</u>															
ALL.....	2,818	50.5	46.7	.5	2.3	1,365	67.6	31.3	.1	1.0	1,448	34.5	61.3	.8	3.5
SUVA.....	544	54.2	43.4	.0	2.4	271	68.3	31.0	.0	.7	273	39.9	56.0	.0	4.0
OTHER URBAN AREA.....	536	51.9	44.6	.4	3.2	251	70.9	27.1	.0	2.0	285	35.1	60.0	.7	4.2
RURAL AREA.....	1,738	45.0	48.4	.6	2.0	847	66.4	32.6	.2	.8	890	32.6	63.4	1.0	3.0
<u>AGE 25 - 29</u>															
ALL.....	2,328	16.0	60.1	.7	3.2	1,117	23.5	73.7	.4	2.4	1,210	9.1	85.9	1.1	4.0
SUVA.....	415	15.5	60.2	.2	3.6	190	23.2	73.7	.5	2.6	224	9.4	86.2	.0	4.5
OTHER URBAN AREA.....	455	16.8	79.5	.7	3.1	209	22.5	75.6	.0	1.9	250	12.4	82.4	1.2	4.0
RURAL AREA.....	1,454	15.8	80.2	.8	3.2	718	24.0	73.1	.4	2.5	736	7.9	87.0	1.4	3.8
<u>AGE 30 - 34</u>															
ALL.....	1,984	6.5	90.5	.4	2.2	958	10.4	88.7	.1	.7	1,024	3.6	92.3	.7	3.4
SUVA.....	300	8.3	86.7	.7	4.3	139	10.8	88.5	.0	.7	161	6.2	85.1	1.2	7.5
OTHER URBAN AREA.....	411	7.1	89.8	.7	2.4	205	12.0	86.6	.0	1.4	201	2.0	93.5	1.5	3.0
RURAL AREA.....	1,273	6.5	91.6	.2	1.6	610	9.8	89.5	.2	.5	662	3.5	93.7	.3	2.6

\* (1) = Never Married (2) = Married (3) = Widowed (4) = Deserted/Divorced/Separated

TABLE B7 (Continued) (1) (ALL RACES / FIJIAN RACE)

TYPE OF PLACE	BASE FRE- QUENCY	BOTH SEXES MARITAL STATUS				BASE FRE- QUENCY	MALES MARITAL STATUS				BASE FRE- QUENCY	FEMALES MARITAL STATUS			
		(1)	(2)	(3)	(4)		(1)	(2)	(3)	(4)		(1)	(2)	(3)	(4)
<u>ALL RACES</u>															
AGE 35 - 39															
ALL.....	1,615	3.6	52.1	2.2	1.9	831	4.2	93.6	.6	1.6	787	3.3	90.7	3.9	2.0
SUVA.....	245	4.1	85.8	2.4	3.7	126	3.2	94.4	.0	2.4	119	5.0	85.7	5.0	4.2
OTHER URBAN AREA.....	303	1.3	94.4	2.0	2.3	161	1.2	95.7	1.2	1.9	142	1.4	93.0	2.8	2.8
RURAL AREA.....	1,071	4.5	92.0	2.2	1.3	544	5.3	92.8	.6	1.3	526	3.4	91.3	4.0	1.3
AGE 40 - 44															
ALL.....	1,281	3.4	51.3	3.6	1.7	632	4.4	94.0	.6	.9	649	2.2	88.9	6.5	2.5
SUVA.....	219	2.7	85.0	5.5	2.7	100	5.0	94.0	1.0	.0	119	.8	84.9	9.2	5.0
OTHER URBAN AREA.....	243	2.5	52.2	3.7	1.6	109	3.7	95.4	.9	.0	133	.8	90.2	6.0	3.0
RURAL AREA.....	819	3.6	51.7	3.1	1.5	423	4.5	93.6	.5	1.4	397	3.0	89.7	5.8	1.5
AGE 45 - 49															
ALL.....	1,097	1.3	92.8	4.0	1.9	635	1.3	95.4	1.7	1.6	457	1.1	89.7	7.0	2.2
SUVA.....	191	.5	93.7	4.2	1.6	105	1.0	98.1	1.0	.0	84	.0	89.3	7.1	3.6
OTHER URBAN AREA.....	217	1.4	93.1	4.6	.9	127	1.6	96.1	.6	1.6	90	1.1	88.9	10.0	.0
RURAL AREA.....	689	1.5	92.5	3.8	2.3	403	1.2	94.5	2.2	2.0	283	1.4	90.1	6.0	2.5
<u>FIJIAN RACE</u>															
ALL AGES															
ALL.....	7,532	21.3	60.9	5.6	2.2	3,714	36.6	59.3	2.3	1.7	3,821	26.1	62.3	8.9	2.8
SUVA.....	1,014	38.5	52.7	5.3	3.6	477	43.4	52.4	3.1	1.0	538	34.0	52.8	7.4	5.8
OTHER URBAN AREA.....	1,175	32.7	58.3	5.4	3.7	565	37.7	55.9	2.5	3.9	612	28.1	60.3	8.2	3.4
RURAL AREA.....	5,343	29.6	63.0	5.7	1.7	2,672	35.2	61.3	2.1	1.3	2,671	24.0	64.7	9.3	2.0
AGE 15 - 19															
ALL.....	1,419	54.2	5.5	.0	.3	710	98.9	1.0	.0	.1	707	89.7	9.9	.0	.4
SUVA.....	241	95.0	4.6	.0	.4	110	99.1	.9	.0	.0	130	92.3	6.9	.0	.8
OTHER URBAN AREA.....	238	95.8	3.8	.0	.4	124	98.4	1.6	.0	.0	113	92.9	6.2	.0	.9
RURAL AREA.....	940	53.6	6.2	.0	.2	476	98.9	.8	.0	.2	464	88.1	11.6	.0	.2



TABLE B7 (Continued) (2) (FIJIAN RACE)

TYPE OF PLACE	BASE FRE- QUENCY	BOTH SEXES MARITAL STATUS				BASE FRE- QUENCY	MALES MARITAL STATUS				BASE FRE- QUENCY	FEMALES MARITAL STATUS			
		(1)	(2)	(3)	(4)		(1)	(2)	(3)	(4)		(1)	(2)	(3)	(4)
FIJIAN RACE															
AGE 20 - 24															
ALL.....	1,074	53.5	43.3	.6	2.6	506	72.5	26.7	.0	.8	565	36.6	58.1	1.1	4.2
SUVA.....	181	55.8	35.8	.0	4.4	86	69.8	30.2	.0	.0	94	43.6	47.9	.0	8.5
OTHER URBAN AREA.....	179	52.5	42.5	1.1	3.9	72	69.4	27.8	.0	2.8	106	40.6	52.8	1.9	4.7
RURAL AREA.....	714	53.2	44.4	.6	1.8	348	72.9	25.6	.0	.6	365	33.7	62.2	1.1	3.0
AGE 25 - 29															
ALL.....	984	21.7	73.0	1.1	4.2	463	31.7	64.8	.4	3.0	521	13.1	80.2	1.7	5.0
SUVA.....	135	23.0	71.9	.7	4.4	60	35.0	60.0	1.7	3.3	76	14.5	80.3	.0	5.3
OTHER URBAN AREA.....	177	22.6	71.8	1.1	4.5	81	28.4	67.9	.0	3.7	96	17.7	75.0	2.1	5.2
RURAL AREA.....	672	21.3	73.5	1.2	4.0	322	32.0	64.9	.3	2.8	349	11.5	81.7	2.0	4.9
AGE 30 - 34															
ALL.....	826	10.8	85.8	.6	2.9	400	16.5	82.8	.3	.5	426	5.5	88.5	.9	5.0
SUVA.....	109	14.7	75.2	.9	9.2	48	20.8	75.2	.0	.0	61	9.8	72.1	1.6	16.4
OTHER URBAN AREA.....	133	12.0	84.2	1.5	2.3	69	20.3	76.8	.0	2.9	64	3.1	92.2	3.1	1.6
RURAL AREA.....	594	9.8	88.0	.3	1.9	283	14.8	84.8	.4	.0	311	5.1	91.0	.3	3.5
AGE 35 - 39															
ALL.....	718	7.0	88.7	2.5	1.8	369	8.1	88.9	1.1	1.9	347	5.8	88.8	4.0	1.4
SUVA.....	81	9.9	86.4	1.2	2.5	42	9.5	88.1	.0	2.4	39	10.3	84.6	2.6	2.6
OTHER URBAN AREA.....	107	.9	92.5	2.8	2.8	50	.0	94.0	2.0	4.0	56	1.8	92.9	3.6	1.8
RURAL AREA.....	520	7.7	88.1	2.6	1.5	277	9.4	88.1	1.1	1.4	252	6.0	88.5	4.4	1.2
AGE 40 - 44															
ALL.....	537	6.0	88.5	3.9	1.7	262	7.6	90.5	.4	1.5	276	4.3	86.6	7.2	1.8
SUVA.....	73	1.4	87.7	8.2	2.7	34	2.9	94.1	2.9	.0	39	.0	82.1	12.8	5.1
OTHER URBAN AREA.....	85	3.5	92.9	2.4	1.2	37	8.1	91.9	.0	.0	49	.0	93.9	4.1	2.0
RURAL AREA.....	379	7.4	87.6	3.4	1.6	191	8.4	89.5	.0	2.1	188	6.4	85.6	6.9	1.1

TABLE B7 (Continued) (3) (FIJIAN RACE / INDIAN RACE)

TYPE OF PLACE	BASE FRE- QUENCY	BOTH SEXES MARITAL STATUS				BASE FRE- QUENCY	MALES MARITAL STATUS				BASE FRE- QUENCY	FEMALES MARITAL STATUS			
		(1)	(2)	(3)	(4)		(1)	(2)	(3)	(4)		(1)	(2)	(3)	(4)
<u>FIJIAN RACE</u>															
AGE 45 - 49															
ALL.....	481	2.1	51.5	4.2	2.3	284	1.4	53.3	2.8	2.5	197	2.5	89.3	6.1	2.0
SUVA.....	45	2.0	51.8	4.1	2.0	29	3.4	96.6	.0	.0	20	.0	85.0	10.0	5.0
OTHER URBAN AREA.....	64	1.6	50.6	4.7	3.1	39	.0	92.3	2.6	5.1	25	4.0	88.0	8.0	.0
RURAL AREA.....	368	2.2	51.6	4.1	2.2	216	1.4	53.1	3.2	2.3	152	2.6	90.1	5.3	2.0
<u>INDIAN RACE</u>															
ALL AGES															
ALL.....	9,753	31.9	62.6	4.1	1.4	4,916	35.9	61.3	1.9	.9	4,840	27.9	63.9	6.3	1.9
SUVA.....	1,807	32.8	61.5	4.0	1.7	918	37.7	60.0	1.3	1.0	891	27.7	62.9	6.8	2.6
OTHER URBAN AREA.....	2,156	31.9	62.3	4.4	1.4	1,066	34.3	62.0	2.9	.8	1,091	25.4	62.6	5.5	2.1
RURAL AREA.....	5,790	31.7	63.1	4.0	1.3	2,932	35.9	61.5	1.7	.9	2,858	27.4	64.7	6.2	1.6
AGE 15 - 19															
ALL.....	2,287	52.8	7.0	.0	.1	1,108	59.2	.8	.0	.0	1,180	86.8	12.6	.1	.3
SUVA.....	407	54.3	5.4	.0	.2	209	100.0	.0	.0	.0	195	88.4	11.1	.0	.5
OTHER URBAN AREA.....	506	91.5	8.3	.0	.2	215	98.6	1.4	.0	.0	291	86.3	13.4	.0	.3
RURAL AREA.....	1,374	52.8	7.1	.1	.1	684	55.1	.9	.0	.0	690	86.5	13.2	.1	.1
AGE 20 - 24															
ALL.....	1,627	47.9	49.5	.4	2.2	799	63.8	34.7	.3	1.3	825	32.6	64.0	.5	2.9
SUVA.....	327	51.4	47.1	.0	1.5	165	66.1	32.7	.0	1.2	162	36.4	61.7	.0	1.9
OTHER URBAN AREA.....	338	51.2	45.9	.0	3.0	169	71.0	27.2	.0	1.8	167	31.1	64.7	.0	4.2
RURAL AREA.....	962	45.6	51.7	.6	2.1	465	60.4	38.1	.4	1.1	496	31.9	64.5	.8	2.8
AGE 25 - 29															
ALL.....	1,252	11.1	86.0	.4	2.5	607	16.6	80.9	.3	2.1	644	5.9	91.0	.5	2.6
SUVA.....	244	11.5	85.2	.0	3.3	117	17.1	80.3	.0	2.6	126	6.3	90.5	.0	3.2
OTHER URBAN AREA.....	266	12.8	85.0	.4	1.9	121	17.4	81.8	.0	.8	145	9.0	87.6	.7	2.8
RURAL AREA.....	742	10.4	86.7	.5	2.4	369	16.3	80.8	.5	2.4	373	4.6	92.5	.5	2.4

TABLE B7 (Continued) (4) (INDIAN RACE / OTHER RACE)

TYPE OF PLACE	BASE FRE- QUENCY	BOTH SEXES MARITAL STATUS				BASE FRE- QUENCY	MALES MARITAL STATUS				BASE FRE- QUENCY	FEMALES MARITAL STATUS			
		(1)	(2)	(3)	(4)		(1)	(2)	(3)	(4)		(1)	(2)	(3)	(4)
<u>INDIAN RACE</u>															
AGE 30 - 34															
ALL.....	1,063	4.0	54.1	.2	1.7	522	6.1	92.9	.0	1.0	541	1.8	95.4	.4	2.4
SUVA.....	166	4.8	52.8	.6	1.8	80	6.3	52.5	.0	1.3	85	2.4	54.1	1.2	2.4
OTHER URBAN AREA.....	265	4.5	93.2	.4	1.9	135	7.4	51.9	.0	.7	131	1.5	94.7	.8	3.1
RURAL AREA.....	632	3.6	54.8	.0	1.6	307	5.5	93.5	.0	1.0	325	1.8	96.0	.0	2.2
AGE 35 - 39															
ALL.....	823	1.2	95.0	1.9	1.8	427	.9	97.7	.2	1.2	397	1.5	92.2	3.8	2.5
SUVA.....	144	.7	51.7	3.5	4.2	75	.0	57.3	.0	2.7	69	1.4	85.5	7.2	5.8
OTHER URBAN AREA.....	181	1.1	55.6	1.1	2.2	104	1.0	97.1	1.0	1.0	77	1.3	93.5	1.3	3.9
RURAL AREA.....	498	1.4	55.8	1.8	1.0	248	1.2	96.0	.0	.8	251	1.6	93.6	3.6	1.2
AGE 40 - 44															
ALL.....	665	.9	93.5	3.8	1.8	324	1.5	97.2	.9	.3	341	.3	90.0	6.5	3.2
SUVA.....	121	.8	51.7	4.1	3.3	53	1.9	58.1	.0	.0	68	.0	86.8	7.4	5.9
OTHER URBAN AREA.....	142	1.4	91.5	4.9	2.1	64	1.6	56.9	1.6	.0	78	1.3	87.2	7.7	3.8
RURAL AREA.....	402	.7	54.8	3.2	1.2	207	1.4	97.1	1.0	.5	195	.0	92.3	5.6	2.1
AGE 45 - 49															
ALL.....	546	.4	54.3	4.0	1.3	313	.6	97.8	1.0	.6	232	.0	90.1	7.8	2.2
SUVA.....	117	.0	54.9	4.3	.9	66	.0	56.5	1.5	.0	51	.0	90.2	7.8	2.0
OTHER URBAN AREA.....	134	.7	54.0	5.2	.0	77	1.3	98.7	.0	.0	57	.0	87.7	12.3	.0
RURAL AREA.....	295	.3	54.2	3.4	2.0	170	.6	97.1	1.2	1.2	124	.0	91.1	5.6	3.2
<u>OTHER RACE</u>															
ALL AGES															
ALL.....	837	29.2	66.1	3.3	1.4	455	34.3	62.6	2.0	1.1	380	23.2	70.3	4.7	1.8
SUVA.....	271	32.5	62.4	3.7	1.5	136	35.3	61.0	2.9	.7	134	29.5	64.2	3.7	2.2
OTHER URBAN AREA.....	182	34.6	63.7	1.1	.5	107	40.2	58.9	.9	.0	75	26.7	70.7	1.3	1.3
RURAL AREA.....	384	24.2	65.8	4.2	1.8	212	30.7	65.6	1.9	1.9	171	16.4	74.9	7.0	1.8

TABLE B7 (Continued) (5) (OTHER RACE)

TYPE OF PLACE	BASE FRE- QUENCY	BOTH SEXES MARITAL STATUS				BASE FRE- QUENCY	MALES MARITAL STATUS				BASE FRE- QUENCY	FEMALES MARITAL STATUS			
		(1)	(2)	(3)	(4)		(1)	(2)	(3)	(4)		(1)	(2)	(3)	(4)
<u>OTHER RACE</u>															
AGE 15 - 19															
ALL.....	141	52.2	7.8	.0	.0	75	98.7	1.3	.0	.0	62	83.9	16.1	.0	.0
SUVA.....	45	95.6	4.4	.0	.0	24	95.8	4.2	.0	.0	21	95.2	4.8	.0	.0
OTHER URBAN AREA.....	41	100.0	.0	.0	.0	26	100.0	.0	.0	.0	15	100.0	.0	.0	.0
RURAL AREA.....	55	83.6	16.4	.0	.0	29	100.0	.0	.0	.0	26	65.4	34.6	.0	.0
AGE 20 - 24															
ALL.....	117	59.0	39.3	.0	1.7	62	75.8	24.2	.0	.0	55	41.8	54.5	.0	3.6
SUVA.....	37	70.3	29.7	.0	.0	19	64.2	15.8	.0	.0	17	58.8	41.2	.0	.0
OTHER URBAN AREA.....	19	57.9	42.1	.0	.0	5	77.8	22.2	.0	.0	10	40.0	60.0	.0	.0
RURAL AREA.....	61	52.5	44.3	.0	3.3	34	70.6	29.4	.0	.0	28	32.1	60.7	.0	7.1
AGE 25 - 29															
ALL.....	90	22.2	75.6	.0	2.2	47	31.9	68.1	.0	.0	43	11.6	83.7	.0	4.7
SUVA.....	35	17.1	80.0	.0	2.9	13	23.1	76.9	.0	.0	22	13.6	81.8	.0	4.5
OTHER URBAN AREA.....	15	26.7	73.3	.0	.0	7	42.9	57.1	.0	.0	8	12.5	87.5	.0	.0
RURAL AREA.....	40	25.0	72.5	.0	2.5	27	33.3	66.7	.0	.0	13	7.7	84.6	.0	7.7
AGE 30 - 34															
ALL.....	84	6.0	91.7	1.2	1.2	37	8.1	91.9	.0	.0	47	4.3	91.5	2.1	2.1
SUVA.....	25	4.0	96.0	.0	.0	11	.0	100.0	.0	.0	14	7.1	92.9	.0	.0
OTHER URBAN AREA.....	12	16.7	75.0	.0	8.3	6	33.3	66.7	.0	.0	6	.0	83.3	.0	16.7
RURAL AREA.....	47	4.3	93.6	2.1	.0	20	5.0	95.0	.0	.0	27	3.7	92.6	3.7	.0
AGE 35 - 39															
ALL.....	77	2.6	92.5	2.6	1.3	33	3.0	93.9	.0	3.0	42	2.4	92.9	4.8	.0
SUVA.....	19	5.3	94.7	.0	.0	8	.0	100.0	.0	.0	11	9.1	90.9	.0	.0
OTHER URBAN AREA.....	15	6.7	86.7	6.7	.0	6	16.7	83.3	.0	.0	8	.0	87.5	12.5	.0
RURAL AREA.....	43	.0	95.3	2.3	2.3	19	.0	94.7	.0	5.3	23	.0	95.7	4.3	.0

TABLE B7 (Continued) (6) (OTHER RACE)

TYPE OF PLACE	BASE FRE- QUENCY	BOTH SEXES MARITAL STATUS				BASE FRE- QUENCY	MALES MARITAL STATUS				BASE FRE- QUENCY	FEMALES MARITAL STATUS			
		(1)	(2)	(3)	(4)		(1)	(2)	(3)	(4)		(1)	(2)	(3)	(4)
OTHER RACE															
AGE 40 - 44															
ALL.....	80	6.3	52.5	.0	1.3	49	8.2	89.8	.0	2.0	31	3.2	96.8	.0	.0
SUVA.....	24	16.7	83.3	.0	.0	14	21.4	78.6	.0	.0	11	9.1	90.9	.0	.0
OTHER URBAN AREA.....	16	6.3	53.8	.0	.0	9	11.1	88.9	.0	.0	6	.0	100.0	.0	.0
RURAL AREA.....	40	.0	97.5	.0	2.5	26	.0	96.2	.0	3.8	14	.0	100.0	.0	.0
AGE 45 - 49															
ALL.....	67	3.0	92.5	1.5	3.0	40	5.0	92.5	.0	2.5	27	.0	92.6	3.7	3.7
SUVA.....	24	.0	95.6	.0	4.2	11	.0	100.0	.0	.0	13	.0	92.3	.0	7.7
OTHER URBAN AREA.....	19	5.3	54.7	.0	.0	11	9.1	90.9	.0	.0	8	.0	100.0	.0	.0
RURAL AREA.....	24	4.2	87.5	4.2	4.2	18	5.6	88.9	.0	5.6	6	.0	83.3	16.7	.0

TABLE B8 (a) ALL RACES

THE PERCENT DISTRIBUTION ACCORDING TO THE NUMBER OF CHILDREN EVER BORN OF ALL WOMEN RECORDED ON THE HOUSEHOLD SCHEDULE WHO WERE RESIDENT IN THE HOUSEHOLD ON THE NIGHT PRIOR TO ENUMERATION - BY AGE AND MARITAL STATUS

MARITAL STATUS AGE GROUP	BASE FRE- QUENCY	NUMBER OF CHILDREN EVER BORN										NOT STATED	MEAN	
		C	1	2	3	4	5	6	7	8	9+			
<b>ALL WOMEN</b>														
ALL.....	9,034	31.7	5.7	9.3	8.7	7.8	7.2	5.7	5.2	4.2	9.0	1.5	3.2	
15 - 19.....	1,948	50.2	5.3	.8	.2	.0	.0	.0	.0	.0	.0	3.4	.1	
20 - 24.....	1,449	44.8	25.1	17.5	8.3	2.6	.8	.1	.0	.0	.0	.9	1.0	
25 - 29.....	1,209	14.1	15.1	22.3	20.3	15.8	7.4	3.3	.9	.4	.1	.3	2.5	
30 - 34.....	1,024	7.6	5.2	9.8	16.1	18.1	18.7	11.7	6.9	3.3	2.5	.1	4.1	
35 - 39.....	785	5.6	6.0	6.9	11.2	10.8	14.4	12.5	14.6	8.0	9.7	.3	5.1	
40 - 44.....	648	4.9	4.0	6.0	7.4	8.6	10.6	11.3	12.5	10.3	24.1	.2	6.1	
45 - 49.....	460	6.5	3.7	5.9	6.3	5.9	7.0	10.9	11.3	12.6	29.6	.4	6.5	
50 - 54.....	584	6.5	4.5	5.3	5.7	8.0	9.6	8.7	8.4	12.0	29.1	2.2	6.4	
55 - 59.....	354	6.5	5.6	4.5	5.4	9.9	10.2	9.9	8.8	7.1	30.8	1.4	6.3	
60 - 64.....	256	9.4	7.4	7.4	5.5	9.0	5.5	7.0	11.3	6.6	27.7	3.1	5.7	
65 - 69.....	138	5.1	7.2	5.1	8.0	8.0	10.1	9.4	10.1	15.9	17.4	3.6	5.7	
70 - 74.....	102	3.5	5.5	5.5	5.5	4.9	15.7	9.8	6.9	12.7	20.6	7.8	5.7	
75 - 79.....	23	8.7	8.7	.0	4.3	8.7	8.7	4.3	17.4	13.0	8.7	17.4	5.2	
80 +.....	54	9.2	5.6	.0	11.1	5.6	9.3	7.4	11.1	5.6	31.5	3.7	6.2	
<b>NEVER MARRIED</b>														
ALL.....	2,430	90.3	4.2	1.0	.4	.3	.0	.1	.0	.0	.1	3.5	.1	
15 - 19.....	1,708	54.5	1.4	.1	.0	.0	.0	.0	.0	.0	.0	3.6	.0	
20 - 24.....	499	87.6	8.6	1.6	.2	.0	.0	.0	.0	.0	.0	2.0	.1	
25 - 29.....	109	68.8	17.4	6.4	2.8	.9	.0	.0	.0	.0	.0	3.7	.4	
30 - 34.....	36	66.7	16.7	5.6	2.8	5.6	.0	.0	.0	.0	.0	2.8	.6	
35 - 39.....	25	48.0	16.0	8.0	8.0	8.0	4.0	4.0	.0	.0	.0	4.0	1.4	
40 - 44.....	14	57.1	21.4	14.3	7.1	.0	.0	.0	.0	.0	.0	.0	.7	
45 - 49.....	5	40.0	.0	20.0	.0	20.0	.0	20.0	.0	.0	.0	.0	2.6	
50 - 54.....	13	53.8	15.4	.0	7.7	7.7	.0	7.7	.0	.0	7.7	.0	2.3	
55 - 59.....	3	32.2	.0	.0	.0	.0	.0	.0	.0	.0	.0	66.7	.0	
60 - 64.....	8	37.5	12.5	12.5	.0	12.5	.0	.0	.0	.0	.0	25.0	.8	
65 - 69.....	-	.0	.0	.0	.0	.0	.0	.0	.0	.0	.0	.0	.0	
70 - 74.....	5	20.0	20.0	20.0	.0	.0	.0	.0	.0	.0	.0	40.0	.6	
75 - 79.....	1	100.0	.0	.0	.0	.0	.0	.0	.0	.0	.0	.0	.0	
80 +.....	4	50.0	.0	.0	.0	.0	.0	.0	.0	.0	25.0	25.0	2.8	
<b>EVER MARRIED</b>														
ALL.....	6,604	10.2	11.7	12.3	11.8	10.6	9.8	7.7	7.1	5.8	12.2	.8	4.3	
15 - 19.....	240	57.5	32.9	6.3	1.3	.0	.0	.0	.0	.0	.0	2.1	.5	
20 - 24.....	950	22.3	33.7	25.9	12.5	4.0	1.2	.1	.0	.0	.0	.3	1.5	
25 - 29.....	1,100	8.6	14.8	23.9	22.0	17.3	8.2	3.6	1.0	.5	.1	.0	2.7	
30 - 34.....	988	5.5	4.8	9.9	16.6	18.5	19.3	12.1	7.2	3.4	2.6	.0	4.2	
35 - 39.....	760	4.2	5.7	6.8	11.3	10.9	14.7	12.8	15.1	8.3	10.0	.1	5.2	
40 - 44.....	634	3.8	3.6	5.8	7.4	8.8	10.9	11.5	12.8	10.6	24.6	.2	6.2	
45 - 49.....	455	6.2	3.7	5.7	6.4	5.7	7.0	10.8	11.4	12.7	29.9	.4	6.5	
50 - 54.....	571	5.4	4.2	5.4	5.6	8.1	9.8	8.8	8.6	12.3	25.6	2.3	6.5	
55 - 59.....	351	6.3	5.7	4.6	5.4	10.0	10.3	10.0	8.8	7.1	31.1	.9	6.4	
60 - 64.....	248	8.5	7.3	7.3	5.6	8.9	5.6	7.3	11.7	6.5	28.6	2.4	5.8	
65 - 69.....	138	5.1	7.2	5.1	8.0	8.0	10.1	9.4	10.1	15.9	17.4	3.6	5.7	
70 - 74.....	97	3.1	5.2	5.2	6.2	5.2	16.5	10.3	7.2	13.4	21.6	6.2	5.9	
75 - 79.....	22	4.5	5.1	.0	4.5	9.1	9.1	4.5	18.2	13.6	9.1	18.2	5.5	
80 +.....	50	6.0	6.0	.0	12.0	6.0	10.0	8.0	12.0	6.0	32.0	2.0	6.5	

TABLE B8 (b) FIJIANS

MARITAL STATUS AGE GROUP	BASE FRE- QUENCY	NUMBER OF CHILDREN EVER BORN										NOT STATED	MEAN
		C	1	2	3	4	5	6	7	8	9+		
ALL WOMEN													
ALL.....	3,811	29.7	11.9	9.6	8.4	7.4	7.5	5.8	5.8	4.6	7.3	1.9	3.1
15 - 19.....	707	88.0	6.8	.4	.1	.0	.0	.0	.0	.0	.0	4.7	.1
20 - 24.....	568	41.5	30.3	17.6	6.5	2.5	.4	.2	.0	.0	1.1	1.0	
25 - 29.....	520	16.7	18.8	22.5	21.3	12.3	5.6	1.7	.0	.4	.0	.6	2.2
30 - 34.....	435	11.0	6.7	9.9	13.8	18.2	20.7	9.7	5.3	2.3	2.5	.0	3.8
35 - 39.....	346	8.1	5.5	5.8	9.8	10.1	12.7	12.7	15.0	7.8	7.8	.6	4.7
40 - 44.....	274	7.7	5.8	6.2	5.8	6.2	10.6	10.9	14.6	10.2	21.5	.4	5.8
45 - 49.....	196	9.7	5.6	10.2	4.1	4.1	6.1	8.7	14.8	13.8	22.4	.5	5.7
50 - 54.....	275	10.5	5.5	7.3	6.5	8.0	9.1	9.8	11.3	9.8	19.6	2.5	5.3
55 - 59.....	172	8.1	7.0	4.1	8.7	10.5	12.2	10.5	9.3	9.9	19.2	.6	5.4
60 - 64.....	150	10.7	7.3	6.0	5.3	10.7	8.0	8.7	10.0	6.0	22.7	4.7	5.1
65 - 69.....	75	5.2	6.7	8.0	6.7	8.0	5.3	14.7	6.7	20.0	9.3	5.3	5.1
70 - 74.....	61	4.9	4.9	6.6	6.6	3.3	21.3	13.1	4.9	13.1	14.8	6.6	5.3
75 - 79.....	10	20.0	.0	.0	.0	.0	10.0	10.0	30.0	20.0	.0	10.0	5.1
80 + .....	22	13.6	4.5	.0	13.6	4.5	9.1	4.5	22.7	9.1	9.1	9.1	4.8
NEVER MARRIED													
ALL.....	991	81.6	5.7	2.2	.5	.8	.1	.3	.0	.0	.0	4.3	.2
15 - 19.....	633	51.2	3.6	.2	.0	.0	.0	.0	.0	.0	.0	4.9	.0
20 - 24.....	208	76.0	18.8	3.4	.5	.0	.0	.0	.0	.0	.0	1.4	.3
25 - 29.....	67	52.2	28.4	9.0	4.5	1.5	.0	.0	.0	.0	.0	4.5	.7
30 - 34.....	24	58.3	20.8	8.3	4.2	8.3	.0	.0	.0	.0	.0	.0	.9
35 - 39.....	18	27.8	22.2	11.1	11.1	11.1	5.6	5.6	.0	.0	.0	5.6	2.0
40 - 44.....	11	45.5	27.3	18.2	9.1	.0	.0	.0	.0	.0	.0	.0	.9
45 - 49.....	5	40.0	.0	20.0	.0	20.0	.0	20.0	.0	.0	.0	.0	2.6
50 - 54.....	11	63.6	9.1	.0	9.1	9.1	.0	9.1	.0	.0	.0	.0	1.4
55 - 59.....	1	.0	.0	.0	.0	.0	.0	.0	.0	.0	.0	100.0	.0
60 - 64.....	6	33.3	16.7	.0	.0	16.7	.0	.0	.0	.0	.0	33.3	.8
65 - 69.....	-	.0	.0	.0	.0	.0	.0	.0	.0	.0	.0	.0	.0
70 - 74.....	4	25.0	25.0	.0	.0	.0	.0	.0	.0	.0	.0	25.0	.8
75 - 79.....	1	100.0	.0	.0	.0	.0	.0	.0	.0	.0	.0	.0	.0
80 + .....	2	50.0	.0	.0	.0	.0	.0	.0	.0	.0	.0	50.0	.0
EVER MARRIED													
ALL.....	2,820	11.5	12.7	12.2	11.0	9.7	10.1	7.8	7.9	6.2	9.9	1.0	4.1
15 - 19.....	74	59.5	33.8	2.7	1.4	.0	.0	.0	.0	.0	.0	2.7	.4
20 - 24.....	360	21.7	36.9	25.8	10.0	3.9	.6	.3	.0	.0	.0	.8	1.4
25 - 29.....	453	11.5	17.4	24.5	23.8	13.9	6.4	2.0	.0	.4	.0	.0	2.4
30 - 34.....	411	8.2	5.8	10.0	14.4	18.7	21.9	10.2	5.6	2.4	2.7	.0	4.0
35 - 39.....	328	7.0	8.8	5.5	9.8	10.1	13.1	13.1	15.9	8.2	8.2	.3	4.9
40 - 44.....	263	6.1	4.9	5.7	5.7	6.5	11.0	11.4	15.2	10.6	22.4	.4	6.0
45 - 49.....	191	8.9	5.8	9.9	4.2	3.7	6.3	8.4	15.2	14.1	23.0	.5	5.8
50 - 54.....	264	8.2	5.3	7.6	6.4	8.0	9.5	9.8	11.7	10.2	20.5	2.7	5.5
55 - 59.....	171	8.2	7.0	4.1	8.8	10.5	12.3	10.5	9.4	9.9	19.3	.0	5.5
60 - 64.....	144	9.7	6.9	6.3	5.6	10.4	8.3	9.0	10.4	6.2	23.6	3.5	5.3
65 - 69.....	75	5.2	6.7	8.0	6.7	8.0	9.3	14.7	6.7	20.0	9.3	5.3	5.1
70 - 74.....	57	3.5	3.5	5.3	7.0	3.5	22.8	14.0	5.3	14.0	15.8	5.3	5.7
75 - 79.....	9	11.1	.0	.0	.0	.0	11.1	11.1	33.3	22.2	.0	11.1	5.7
80 + .....	20	10.0	5.0	.0	15.0	5.0	10.0	5.0	25.0	10.0	10.0	5.0	5.3

TABLE B8 (c) INDIANS

MARITAL STATUS AGE GROUP	BASE FRE- QUENCY	NUMBER OF CHILDREN EVER BCRA										NOT STATED	MEAN
		0	1	2	3	4	5	6	7	8	9+		
<b>ALL WOMEN</b>													
ALL.....	4,830	33.6	7.6	8.6	8.8	8.2	6.9	5.5	4.8	4.0	10.5	1.2	3.3
15 - 19.....	1,178	92.1	4.3	.7	.2	.0	.0	.0	.0	.0	.0	2.7	.1
20 - 24.....	826	46.9	21.7	17.7	9.7	2.5	.8	.0	.0	.0	.0	.7	1.0
25 - 29.....	645	11.5	11.3	22.5	19.4	19.2	9.1	4.2	1.6	.5	.2	.2	2.8
30 - 34.....	542	5.0	4.2	9.0	17.0	18.8	17.7	12.4	8.7	4.4	2.6	.2	4.3
35 - 39.....	397	2.5	3.3	6.8	11.8	11.6	16.6	13.1	14.9	8.6	10.8	.0	5.4
40 - 44.....	342	2.3	2.3	4.7	8.5	10.8	10.8	11.7	12.0	10.8	26.0	.0	6.4
45 - 49.....	233	3.0	1.7	1.7	6.9	7.3	7.7	12.0	9.0	12.5	37.3	.4	7.5
50 - 54.....	286	2.4	3.1	1.7	4.5	8.0	9.4	8.4	5.9	14.3	40.2	1.7	7.6
55 - 59.....	161	4.3	5.0	3.7	1.9	7.5	7.5	9.9	8.1	3.7	46.6	1.9	7.6
60 - 64.....	90	3.3	5.6	8.9	6.7	5.6	2.2	3.3	14.4	7.8	41.1	1.1	7.1
65 - 69.....	49	4.1	4.1	2.0	10.2	8.2	10.2	4.1	12.2	12.2	30.6	2.0	7.3
70 - 74.....	39	2.6	5.1	5.1	5.1	5.1	7.7	5.1	10.3	10.3	33.3	10.3	6.4
75 - 79.....	12	.0	8.3	.0	8.3	16.7	8.3	.0	8.3	8.3	16.7	25.0	5.3
80 +.....	30	3.3	6.7	.0	10.0	6.7	6.7	10.0	3.3	3.3	50.0	.0	7.4
<b>NEVER MARRIED</b>													
ALL.....	1,352	56.7	.2	.1	.0	.0	.0	.0	.0	.0	.1	2.9	.0
15 - 19.....	1,023	57.1	.0	.0	.0	.0	.0	.0	.0	.0	.0	2.9	.0
20 - 24.....	269	97.0	.7	.0	.0	.0	.0	.0	.0	.0	.0	2.2	.0
25 - 29.....	37	97.3	.0	.0	.0	.0	.0	.0	.0	.0	.0	2.7	.0
30 - 34.....	11	81.8	9.1	.0	.0	.0	.0	.0	.0	.0	.0	9.1	.1
35 - 39.....	6	100.0	.0	.0	.0	.0	.0	.0	.0	.0	.0	.0	.0
40 - 44.....	1	100.0	.0	.0	.0	.0	.0	.0	.0	.0	.0	.0	.0
45 - 49.....	-	.0	.0	.0	.0	.0	.0	.0	.0	.0	.0	.0	.0
50 - 54.....	1	.0	.0	.0	.0	.0	.0	.0	.0	.0	100.0	.0	14.0
55 - 59.....	1	100.0	.0	.0	.0	.0	.0	.0	.0	.0	.0	.0	.0
60 - 64.....	1	.0	.0	100.0	.0	.0	.0	.0	.0	.0	.0	.0	1.0
65 - 69.....	-	.0	.0	.0	.0	.0	.0	.0	.0	.0	.0	.0	.0
70 - 74.....	1	.0	.0	.0	.0	.0	.0	.0	.0	.0	.0	100.0	.0
75 - 79.....	-	.0	.0	.0	.0	.0	.0	.0	.0	.0	.0	.0	.0
80 +.....	1	.0	.0	.0	.0	.0	.0	.0	.0	.0	100.0	.0	11.0
<b>EVER MARRIED</b>													
ALL.....	3,478	9.1	10.8	12.0	12.2	11.4	5.6	7.6	6.7	5.6	14.5	.5	4.6
15 - 19.....	155	59.4	32.9	5.2	1.3	.0	.0	.0	.0	.0	.0	1.3	.5
20 - 24.....	557	22.6	31.6	26.2	14.4	3.8	1.3	.0	.0	.0	.0	.0	1.5
25 - 29.....	608	6.7	12.0	23.8	20.6	20.4	9.7	4.4	1.6	.5	.2	.0	2.9
30 - 34.....	531	3.4	4.1	9.2	17.3	19.2	18.1	12.6	8.9	4.5	2.6	.0	4.4
35 - 39.....	391	1.0	3.3	6.9	12.0	11.8	16.9	13.3	15.1	8.7	11.0	.0	5.5
40 - 44.....	341	2.1	2.3	4.7	8.5	10.9	10.9	11.7	12.0	10.9	26.1	.0	6.4
45 - 49.....	233	3.0	1.7	1.7	6.9	7.3	7.7	12.0	9.0	12.9	37.3	.4	7.5
50 - 54.....	285	2.5	3.2	1.8	4.6	8.1	9.5	8.4	6.0	14.4	40.0	1.8	7.6
55 - 59.....	160	3.8	5.0	3.8	1.9	7.5	7.5	10.0	8.1	3.8	46.9	1.9	7.7
60 - 64.....	89	3.4	5.6	7.9	6.7	5.6	2.2	3.4	14.6	7.9	41.6	1.1	7.2
65 - 69.....	49	4.1	4.1	2.0	10.2	8.2	10.2	4.1	12.2	12.2	30.6	2.0	7.3
70 - 74.....	38	2.6	5.3	5.3	5.3	5.3	7.9	5.3	10.5	10.5	34.2	7.9	6.6
75 - 79.....	12	.0	8.3	.0	8.3	16.7	8.3	.0	8.3	8.3	16.7	25.0	5.3
80 +.....	29	3.4	6.9	.0	10.3	6.9	6.9	10.3	3.4	3.4	48.3	.0	7.3



TABLE B8 (d) OTHER RACES

MARITAL STATUS AGE GROUP	BASE FRE- QUENCY	NUMBER OF CHILDREN EVER BORN										NOT STATED	MEAN
		0	1	2	3	4	5	6	7	8	9+		
<b>ALL WOMEN</b>													
ALL .....	366	30.1	11.2	13.4	10.9	7.7	6.8	7.4	3.6	3.0	5.5	.5	3.0
15 - 19 .....	60	86.7	5.0	6.7	.0	.0	.0	.0	.0	.0	.0	1.7	.2
20 - 24 .....	54	50.0	22.2	14.8	5.6	3.7	3.7	.0	.0	.0	.0	.0	1.1
25 - 29 .....	43	14.0	25.6	18.6	18.6	7.0	4.7	9.3	2.3	.0	.0	.0	2.5
30 - 34 .....	46	8.7	2.2	15.2	26.1	8.7	10.9	23.9	.0	2.2	2.2	.0	3.9
35 - 39 .....	40	15.0	2.5	15.0	15.0	12.5	7.5	5.0	10.0	5.0	12.5	.0	4.6
40 - 44 .....	29	6.5	6.5	17.2	10.3	6.9	10.3	10.3	.0	6.9	24.1	.0	5.6
45 - 49 .....	26	11.5	7.7	7.7	15.4	7.7	7.7	15.4	7.7	3.8	15.4	.0	4.9
50 - 54 .....	18	5.6	5.6	27.8	11.1	11.1	16.7	.0	5.6	11.1	5.6	.0	4.3
55 - 59 .....	19	10.5	5.3	10.5	5.3	21.1	15.8	5.3	10.5	5.3	5.3	5.3	4.4
60 - 64 .....	16	31.3	18.8	12.5	.0	12.5	.0	12.5	6.3	6.3	.0	.0	2.8
65 - 69 .....	10	10.0	20.0	.0	10.0	10.0	10.0	.0	20.0	10.0	10.0	.0	4.9
70 - 74 .....	2	.0	50.0	.0	.0	50.0	.0	.0	.0	.0	.0	.0	2.5
75 - 79 .....	1	.0	100.0	.0	.0	.0	.0	.0	.0	.0	.0	.0	6.0
80 + .....	2	50.0	.0	.0	.0	.0	50.0	.0	.0	.0	.0	.0	2.5
<b>NEVER MARRIED</b>													
ALL .....	86	50.7	4.7	2.3	.0	.0	.0	.0	.0	.0	.0	2.3	.1
15 - 19 .....	51	96.1	2.0	.0	.0	.0	.0	.0	.0	.0	.0	2.0	.0
20 - 24 .....	22	86.4	9.1	4.5	.0	.0	.0	.0	.0	.0	.0	.0	.2
25 - 29 .....	5	80.0	.0	20.0	.0	.0	.0	.0	.0	.0	.0	.0	.4
30 - 34 .....	2	100.0	.0	.0	.0	.0	.0	.0	.0	.0	.0	.0	.0
35 - 39 .....	1	100.0	.0	.0	.0	.0	.0	.0	.0	.0	.0	.0	.0
40 - 44 .....	1	100.0	.0	.0	.0	.0	.0	.0	.0	.0	.0	.0	.0
45 - 49 .....	-	.0	.0	.0	.0	.0	.0	.0	.0	.0	.0	.0	.0
50 - 54 .....	1	.0	100.0	.0	.0	.0	.0	.0	.0	.0	.0	.0	1.0
55 - 59 .....	1	.0	.0	.0	.0	.0	.0	.0	.0	.0	.0	100.0	.0
60 - 64 .....	1	100.0	.0	.0	.0	.0	.0	.0	.0	.0	.0	.0	.0
65 - 69 .....	-	.0	.0	.0	.0	.0	.0	.0	.0	.0	.0	.0	.0
70 - 74 .....	-	.0	.0	.0	.0	.0	.0	.0	.0	.0	.0	.0	.0
75 - 79 .....	-	.0	.0	.0	.0	.0	.0	.0	.0	.0	.0	.0	.0
80 + .....	1	100.0	.0	.0	.0	.0	.0	.0	.0	.0	.0	.0	.0
<b>EVER MARRIED</b>													
ALL .....	280	11.4	13.2	16.8	14.3	10.0	8.9	9.6	4.6	3.9	7.1	.0	3.9
15 - 19 .....	9	33.3	22.2	44.4	.0	.0	.0	.0	.0	.0	.0	.0	1.2
20 - 24 .....	32	25.0	31.3	21.9	9.4	6.3	6.3	.0	.0	.0	.0	.0	1.7
25 - 29 .....	38	5.3	28.5	18.4	21.1	7.9	5.3	10.5	2.6	.0	.0	.0	2.8
30 - 34 .....	44	4.5	2.3	15.9	27.3	9.1	11.4	25.0	.0	2.3	2.3	.0	4.1
35 - 39 .....	39	12.8	2.6	15.4	15.4	12.8	7.7	5.1	10.3	5.1	12.8	.0	4.7
40 - 44 .....	28	3.6	7.1	17.9	10.7	7.1	10.7	10.7	.0	7.1	25.0	.0	5.8
45 - 49 .....	26	11.5	7.7	7.7	15.4	7.7	7.7	15.4	7.7	3.8	15.4	.0	4.9
50 - 54 .....	17	5.9	.0	29.4	11.8	11.8	17.6	.0	5.9	11.8	5.9	.0	4.5
55 - 59 .....	18	11.1	5.6	11.1	5.6	22.2	16.7	5.6	11.1	5.6	5.6	.0	4.6
60 - 64 .....	15	26.7	20.0	13.3	.0	13.3	.0	13.3	6.7	6.7	.0	.0	3.0
65 - 69 .....	10	10.0	20.0	.0	10.0	10.0	10.0	.0	20.0	10.0	10.0	.0	4.9
70 - 74 .....	2	.0	50.0	.0	.0	50.0	.0	.0	.0	.0	.0	.0	2.5
75 - 79 .....	1	.0	100.0	.0	.0	.0	.0	.0	.0	.0	.0	.0	6.0
80 + .....	1	.0	.0	.0	.0	.0	100.0	.0	.0	.0	.0	.0	5.0

TABLE B9 (a) ALL RACES

THE PERCENT DISTRIBUTION ACCORDING TO THE NUMBER OF LIVING CHILDREN OF ALL WOMEN RECORDED ON THE HOUSEHOLD SCHEDULE WHO WERE RESIDENT IN THE HOUSEHOLD ON THE NIGHT PRIOR TO ENUMERATION - BY AGE AND MARITAL STATUS

MARITAL STATUS	AGE GROUP	BASE FREQUENCY	NUMBER OF LIVING CHILDREN										NOT STATED	MEAN
			0	1	2	3	4	5	6	7	8	9+		
ALL WOMEN	All	9,032	32.7	10.2	10.3	9.4	8.4	7.0	6.5	4.8	3.9	5.6	1.2	2.9
	15-19	1,948	91.4	5.0	.8	.1	.0	.0	.0	.0	.0	.0	2.7	.1
	20-24	1,448	45.7	26.2	17.3	7.7	1.7	.6	.0	.0	.0	.0	.7	.9
	25-29	1,208	14.8	16.0	23.3	20.9	14.1	7.3	2.6	.5	.1	.0	.3	2.4
	30-34	1,025	8.3	5.5	11.1	17.6	19.8	16.6	11.2	6.0	2.4	1.5	.1	3.8
	35-39	786	6.7	5.6	9.3	11.1	14.2	13.4	15.6	11.8	6.5	5.7	.0	4.7
	40-44	649	5.7	4.2	7.7	8.0	10.0	12.3	13.3	12.6	10.2	15.9	.2	5.5
	45-49	459	7.8	4.8	6.5	7.6	7.2	8.9	13.1	10.5	12.4	20.9	.2	5.8
	50-54	583	7.5	5.3	7.0	6.7	8.9	9.9	11.3	10.6	12.7	17.8	2.1	5.6
	55-59	352	6.8	6.3	9.7	9.1	9.4	10.3	9.7	8.0	10.2	19.0	1.1	5.4
	60-64	256	13.3	7.8	7.8	9.8	7.4	5.9	12.1	9.4	7.8	16.4	2.3	4.8
	65-69	138	5.8	10.9	4.3	12.3	13.0	10.1	13.0	10.9	5.8	10.1	3.6	4.7
	70-74	103	5.8	9.7	4.9	10.7	16.5	6.8	11.7	6.8	10.7	8.7	7.8	4.5
	75-79	23	8.7	8.7	.0	17.4	13.0	13.0	.0	4.3	8.7	8.7	17.4	4.3
	80+	54	9.3	5.6	11.1	7.4	11.1	11.1	13.0	9.3	9.3	9.3	3.7	4.8
NEVER MARRIED	All	2,431	90.9	4.2	1.2	.5	.2	.1	.0	.0	.0	.0	3.0	.1
	15-19	1,708	95.7	1.3	.1	.0	.0	.0	.0	.0	.0	.0	3.0	.0
	20-24	499	87.6	8.6	1.8	.0	.0	.0	.0	.0	.0	.0	2.0	.1
	25-29	109	68.8	18.3	5.5	2.8	.9	.0	.0	.0	.0	.0	3.7	.4
	30-34	37	70.3	13.5	5.4	2.7	5.4	.0	.0	.0	.0	.0	2.7	.6
	35-39	25	48.0	16.0	16.0	8.0	8.0	.0	4.0	.0	.0	.0	.0	1.4
	40-44	14	57.1	21.4	14.3	7.1	.0	.0	.0	.0	.0	.0	.0	.7
	45-49	5	40.0	.0	40.0	.0	.0	20.0	.0	.0	.0	.0	.0	1.8
	50-54	13	53.8	15.4	.0	15.4	.0	7.7	.0	.0	.0	7.7	.0	2.1
	55-59	3	33.3	.0	.0	.0	.0	.0	.0	.0	.0	.0	66.7	.0
	60-64	8	37.5	12.5	12.5	25.0	.0	.0	.0	.0	.0	.0	12.5	1.1
	65-69	-	.0	.0	.0	.0	.0	.0	.0	.0	.0	.0	.0	.0
	70-74	5	20.0	20.0	20.0	.0	.0	.0	.0	.0	.0	.0	40.0	.6
	75-79	1	100.0	.0	.0	.0	.0	.0	.0	.0	.0	.0	.0	.0
	80+	4	50.0	.0	.0	.0	.0	.0	.0	.0	25.0	.0	25.0	2.3
EVER MARRIED	All	6,601	11.3	12.4	13.6	12.8	11.4	9.6	8.8	6.5	5.4	7.6	.6	3.9
	15-19	240	61.3	31.3	6.3	.8	.0	.0	.0	.0	.0	.0	.4	.5
	20-24	949	23.7	35.4	25.5	11.8	2.6	.9	.0	.0	.0	.0	.0	1.4
	25-29	1,099	9.5	15.7	25.1	22.7	15.4	8.0	2.9	.5	.1	.0	.0	2.6
	30-34	988	6.0	5.2	11.3	18.1	20.3	17.2	11.6	6.2	2.5	1.5	.0	4.0
	35-39	761	5.4	5.3	9.1	11.2	14.5	13.8	16.0	12.2	6.7	5.9	.0	4.8
	40-44	635	4.6	3.8	7.6	8.0	10.2	12.6	13.5	12.9	10.4	16.2	.2	5.6
	45-49	454	7.5	4.8	6.2	7.7	7.3	8.8	13.2	10.6	12.6	21.1	.2	5.8
	50-54	570	6.5	5.1	7.2	6.5	9.1	10.0	11.6	10.9	13.0	18.1	2.1	5.7
	55-59	349	6.6	6.3	9.7	9.2	9.5	10.9	9.7	8.0	10.3	19.2	.6	5.5
	60-64	248	12.5	7.7	7.7	9.3	7.7	6.0	12.5	9.7	8.1	16.9	2.0	4.9
	65-69	138	5.8	10.9	4.3	12.3	13.0	10.1	13.0	10.9	5.8	10.1	3.6	4.7
	70-74	98	5.1	9.2	4.1	11.2	17.3	7.1	12.2	7.1	11.2	9.2	6.1	4.7
	75-79	22	4.5	9.1	.0	18.2	13.6	13.6	.0	4.5	9.1	9.1	18.2	4.5
	80+	50	6.0	6.0	12.0	8.0	12.0	12.0	14.0	10.0	8.0	10.0	2.0	5.0

TABLE B9 (b) FIJIAN RACE

MARITAL STATUS	AGE GROUP	BASE FREQUENCY	NUMBER OF LIVING CHILDREN										NOT STATED	MEAN
			0	1	2	3	4	5	6	7	8	9+		
ALL WOMEN	All	3,813	31.1	12.3	10.5	9.4	8.1	7.5	7.0	5.0	4.1	3.5	1.5	2.8
	15-19	708	89.3	6.4	.4	.1	.0	.0	.0	.0	.0	.0	3.8	.1
	20-24	567	43.2	30.7	17.6	5.6	1.9	.4	.0	.0	.0	.0	.5	.9
	25-29	521	18.0	19.6	22.5	21.5	11.3	5.4	1.0	.2	.0	.0	.6	2.1
	30-34	435	12.0	7.1	10.1	15.4	19.5	19.3	9.0	4.8	1.4	1.4	.0	3.6
	35-39	346	9.8	7.8	8.7	10.1	12.7	11.3	18.2	11.3	5.5	4.6	.0	4.4
	40-44	274	8.4	5.8	8.0	6.6	7.7	12.4	13.1	14.2	9.9	13.5	.4	5.2
	45-49	197	12.7	6.1	10.2	5.1	7.1	9.1	12.2	11.2	13.2	12.7	.5	5.0
	50-54	276	12.0	6.9	8.3	9.4	6.2	10.9	13.4	10.9	12.3	7.2	2.5	4.6
	55-59	172	8.7	7.6	11.6	11.6	9.3	12.8	10.5	8.7	11.6	7.0	.6	4.5
	60-64	150	14.0	8.7	7.3	12.7	8.0	8.7	13.3	5.3	8.0	10.7	3.3	4.2
	65-69	75	6.7	10.7	5.3	8.0	17.3	9.3	17.3	14.7	4.0	1.3	5.3	4.1
	70-74	60	5.0	11.7	3.3	15.0	21.7	6.7	13.3	5.0	8.3	3.3	6.7	4.1
	75-79	10	20.0	.0	.0	10.0	10.0	30.0	.0	.0	20.0	.0	10.0	4.0
	80+	22	13.6	4.5	13.6	9.1	13.6	4.5	13.6	13.6	4.5	.0	9.1	3.7
NEVER MARRIED	All	992	82.5	9.5	2.5	1.1	.5	.2	.1	.0	.0	.0	3.6	.2
	15-19	634	92.4	3.3	.2	.0	.0	.0	.0	.0	.0	.0	4.1	.0
	20-24	208	76.0	18.8	3.8	.0	.0	.0	.0	.0	.0	.0	1.4	.3
	25-29	67	52.2	29.9	7.5	4.5	1.5	.0	.0	.0	.0	.0	4.5	.7
	30-34	24	62.5	16.7	8.3	4.2	8.3	.0	.0	.0	.0	.0	.0	.8
	35-39	18	27.8	22.2	22.2	11.1	11.1	.0	5.6	.0	.0	.0	.0	1.9
	40-44	11	45.5	27.3	18.2	9.1	.0	.0	.0	.0	.0	.0	.0	.9
	45-49	5	40.0	.0	40.0	.0	.0	20.0	.0	.0	.0	.0	.0	1.8
	50-54	11	63.6	9.1	.0	18.2	.0	9.1	.0	.0	.0	.0	.0	1.2
	55-59	1	.0	.0	.0	.0	.0	.0	.0	.0	.0	.0	100.0	.0
	60-64	6	33.3	16.7	.0	33.3	.0	.0	.0	.0	.0	.0	16.7	1.2
	65-69	-	.0	.0	.0	.0	.0	.0	.0	.0	.0	.0	.0	.0
	70-74	4	25.0	25.0	25.0	.0	.0	.0	.0	.0	.0	.0	25.0	.8
	75-79	1	100.0	.0	.0	.0	.0	.0	.0	.0	.0	.0	.0	.0
	80+	2	50.0	.0	.0	.0	.0	.0	.0	.0	.0	.0	50.0	.0
EVER MARRIED	All	2,821	13.1	13.3	13.3	12.3	10.8	10.0	9.4	6.8	5.5	4.8	.8	3.6
	15-19	74	62.2	32.4	2.7	1.4	.0	.0	.0	.0	.0	.0	1.4	.4
	20-24	359	24.2	37.6	25.6	8.9	3.1	.6	.0	.0	.0	.0	.0	1.3
	25-29	454	13.0	18.1	24.7	24.0	12.8	6.2	1.1	.2	.0	.0	.0	2.3
	30-34	411	9.0	6.6	10.2	16.1	20.2	20.4	9.5	5.1	1.5	1.5	.0	3.8
	35-39	328	8.8	7.0	7.9	10.1	12.8	11.9	18.9	11.9	5.8	4.9	.0	4.5
	40-44	263	6.8	4.9	7.6	6.5	8.0	12.9	13.7	14.8	10.3	14.1	.4	5.4
	45-49	192	12.0	6.3	9.4	5.2	7.3	8.9	12.5	11.5	13.5	13.0	.5	5.1
	50-54	265	9.8	6.8	8.7	9.1	6.4	10.9	14.0	11.3	12.8	7.5	2.6	4.7
	55-59	171	8.8	7.6	11.7	11.7	9.4	12.9	10.5	8.8	11.7	7.0	.0	4.6
	60-64	144	13.2	8.3	7.6	11.8	8.3	9.0	13.9	5.6	8.3	11.1	2.8	4.3
	65-69	75	6.7	10.7	5.3	8.0	17.3	9.3	17.3	14.7	4.0	1.3	5.3	4.1
	70-74	56	3.6	10.7	1.8	16.1	23.2	7.1	14.3	5.4	8.9	3.6	5.4	4.4
	75-79	9	11.1	.0	.0	11.1	11.1	33.3	.0	.0	22.2	.0	11.1	4.4
	80+	20	10.0	5.0	15.0	10.0	15.0	5.0	15.0	15.0	5.0	.0	5.0	4.1

TABLE B9 (c) INDIAN RACE

MARITAL STATUS	AGE GROUP	BASE FREQUENCY	NUMBER OF LIVING CHILDREN										NOT STATED	MEAN
			0	1	2	3	4	5	6	7	8	9+		
ALL WOMEN	All	4,833	34.2	8.5	9.6	9.4	8.8	6.6	6.0	4.8	4.0	7.2	1.0	3.0
	15-19	1,178	93.1	4.1	.7	.1	.0	.0	.0	.0	.0	.0	2.0	.1
	20-24	826	47.1	23.4	17.3	9.3	1.5	.7	.0	.0	.0	.0	.7	1.0
	25-29	644	12.3	12.4	24.4	20.7	16.6	9.2	3.6	.6	.2	.0	.2	2.6
	30-34	543	5.3	4.4	11.0	19.0	21.2	14.7	12.5	7.2	3.1	1.3	.2	4.0
	35-39	398	2.8	4.3	8.8	11.3	16.3	15.6	14.3	12.8	7.5	6.3	.0	4.9
	40-44	344	2.6	2.9	6.7	9.0	12.2	12.5	13.1	12.5	11.0	17.4	.0	5.8
	45-49	233	3.4	3.0	3.0	9.0	7.7	8.2	13.7	10.7	12.4	28.8	.0	6.7
	50-54	287	3.5	3.5	3.8	4.2	11.1	9.1	10.1	10.8	13.9	28.6	1.4	6.7
	55-59	161	4.3	5.6	4.3	6.8	9.3	7.5	9.3	8.1	9.9	33.5	1.2	6.6
	60-64	89	6.7	4.5	9.0	5.6	6.7	1.1	11.2	16.9	7.9	29.2	1.1	6.3
	65-69	50	4.0	8.0	2.0	18.0	8.0	10.0	8.0	6.0	8.0	26.0	2.0	5.9
	70-74	38	7.9	5.3	7.9	2.6	7.9	7.9	10.5	7.9	13.2	18.4	10.5	5.5
	75-79	12	.0	8.3	.0	25.0	16.7	.0	.0	8.3	.0	16.7	25.0	4.3
	80+	30	3.3	6.7	10.0	6.7	10.0	13.3	13.3	6.7	13.3	16.7	.0	5.7
NEVER MARRIED	All	1,352	97.1	.2	.1	.0	.0	.0	.0	.0	.1	.1	2.4	.0
	15-19	1,023	97.7	.0	.0	.0	.0	.0	.0	.0	.0	.0	2.3	.0
	20-24	269	97.0	.7	.0	.0	.0	.0	.0	.0	.0	.0	2.2	.0
	25-29	37	97.3	.0	.0	.0	.0	.0	.0	.0	.0	.0	2.7	.0
	30-34	11	81.8	9.1	.0	.0	.0	.0	.0	.0	.0	.0	9.1	.1
	35-39	6	100.0	.0	.0	.0	.0	.0	.0	.0	.0	.0	.0	.0
	40-44	1	100.0	.0	.0	.0	.0	.0	.0	.0	.0	.0	.0	.0
	45-49	-	.0	.0	.0	.0	.0	.0	.0	.0	.0	.0	.0	.0
	50-54	1	.0	.0	.0	.0	.0	.0	.0	.0	.0	100.0	.0	14.0
	55-59	1	100.0	.0	.0	.0	.0	.0	.0	.0	.0	.0	.0	.0
	60-64	1	.0	.0	100.0	.0	.0	.0	.0	.0	.0	.0	.0	1.0
	65-69	-	.0	.0	.0	.0	.0	.0	.0	.0	.0	.0	.0	.0
	70-74	1	.0	.0	.0	.0	.0	.0	.0	.0	.0	.0	100.0	.0
	75-79	-	.0	.0	.0	.0	.0	.0	.0	.0	.0	.0	.0	.0
	80+	1	.0	.0	.0	.0	.0	.0	.0	.0	100.0	.0	.0	9.0
EVER MARRIED	All	3,481	9.7	11.7	13.4	13.0	12.2	9.2	8.4	6.6	5.5	10.0	.4	4.2
	15-19	155	63.2	31.0	5.2	.6	.0	.0	.0	.0	.0	.0	.0	.4
	20-24	557	23.0	34.3	25.7	13.8	2.2	1.1	.0	.0	.0	.0	.0	1.4
	25-29	607	7.1	13.2	25.9	21.9	17.6	9.7	3.8	.7	.2	.0	.0	2.8
	30-34	532	3.8	4.3	11.3	19.4	21.6	15.0	12.8	7.3	3.2	1.3	.0	4.1
	35-39	392	1.3	4.3	8.9	11.5	16.6	15.8	14.5	13.0	7.7	6.4	.0	5.0
	40-44	343	2.3	2.9	6.7	9.0	12.2	12.5	13.1	12.5	11.1	17.5	.0	5.8
	45-49	233	3.4	3.0	3.0	9.0	7.7	8.2	13.7	10.7	12.4	28.8	.0	6.7
	50-54	286	3.5	3.5	3.8	4.2	11.2	9.1	10.1	10.8	14.0	28.3	1.4	6.7
	55-59	160	3.8	5.6	4.4	6.9	9.4	7.5	9.4	8.1	10.0	33.8	1.3	6.7
	60-64	88	6.8	4.5	8.0	5.7	6.8	1.1	11.4	17.0	8.0	29.5	1.1	6.4
	65-69	50	4.0	8.0	2.0	18.0	8.0	10.0	8.0	6.0	8.0	26.0	2.0	5.9
	70-74	37	8.1	5.4	8.1	2.7	8.1	8.1	10.8	8.1	13.5	18.9	8.1	5.6
	75-79	12	.0	8.3	.0	25.0	16.7	.0	.0	8.3	.0	16.7	25.0	4.3
	80+	29	3.4	6.9	10.3	6.9	10.3	13.8	13.8	6.9	10.3	17.2	.0	5.6

TABLE B9 (d) OTHER RACE

MARITAL STATUS	AGE GROUP	BASE FREQUENCY	NUMBER OF LIVING CHILDREN										NOT STATED	MEAN
			0	1	2	3	4	5	6	7	8	9+		
ALL WOMEN	All	368	31.8	10.9	15.8	10.6	6.5	7.3	7.6	2.7	2.2	4.3	.3	2.7
	15-19	60	88.3	5.0	6.7	.0	.0	.0	.0	.0	.0	.0	.0	.2
	20-24	55	54.5	21.8	12.7	5.5	3.6	1.8	.0	.0	.0	.0	.0	.9
	25-29	43	14.0	25.6	20.9	16.3	9.3	2.3	9.3	2.3	.0	.0	.0	2.4
	30-34	47	8.5	2.1	21.3	23.4	8.5	12.8	19.1	.0	2.1	2.1	.0	3.7
	35-39	40	17.5	.0	17.5	17.5	7.5	10.0	5.0	10.0	5.0	10.0	.0	4.3
	40-44	29	10.3	3.4	17.2	10.3	6.9	10.3	17.2	.0	3.4	20.7	.0	5.2
	45-49	26	11.5	7.7	7.7	15.4	7.7	15.4	15.4	3.8	3.8	11.5	.0	4.5
	50-54	18	5.6	11.1	33.3	5.6	11.1	11.1	5.6	5.6	5.6	5.6	.0	3.8
	55-59	19	10.5	5.3	31.6	5.3	10.5	15.8	5.3	5.3	.0	5.3	5.3	3.4
	60-64	16	37.5	18.8	6.3	6.3	6.3	6.3	6.3	6.3	6.3	.0	.0	2.6
	65-69	10	10.0	20.0	10.0	10.0	10.0	10.0	10.0	10.0	10.0	.0	.0	3.9
	70-74	2	.0	50.0	.0	.0	50.0	.0	.0	.0	.0	.0	.0	2.5
	75-79	1	.0	100.0	.0	.0	.0	.0	.0	.0	.0	.0	.0	6.0
80+	2	50.0	.0	.0	.0	.0	50.0	.0	.0	.0	.0	.0	2.5	
NEVER MARRIED	All	86	91.9	4.7	2.3	.0	.0	.0	.0	.0	.0	.0	1.2	.1
	15-19	51	98.0	2.0	.0	.0	.0	.0	.0	.0	.0	.0	.0	.0
	20-24	22	86.4	9.1	4.5	.0	.0	.0	.0	.0	.0	.0	.0	.2
	25-29	5	80.0	.0	20.0	.0	.0	.0	.0	.0	.0	.0	.0	.4
	30-34	2	100.0	.0	.0	.0	.0	.0	.0	.0	.0	.0	.0	.0
	35-39	1	100.0	.0	.0	.0	.0	.0	.0	.0	.0	.0	.0	.0
	40-44	1	100.0	.0	.0	.0	.0	.0	.0	.0	.0	.0	.0	.0
	45-49	-	.0	.0	.0	.0	.0	.0	.0	.0	.0	.0	.0	.0
	50-54	1	.0	100.0	.0	.0	.0	.0	.0	.0	.0	.0	.0	1.0
	55-59	1	.0	.0	.0	.0	.0	.0	.0	.0	.0	.0	100.0	.0
	60-64	1	100.0	.0	.0	.0	.0	.0	.0	.0	.0	.0	.0	.0
	65-69	-	.0	.0	.0	.0	.0	.0	.0	.0	.0	.0	.0	.0
	70-74	-	.0	.0	.0	.0	.0	.0	.0	.0	.0	.0	.0	.0
	75-79	-	.0	.0	.0	.0	.0	.0	.0	.0	.0	.0	.0	.0
80+	1	100.0	.0	.0	.0	.0	.0	.0	.0	.0	.0	.0	.0	
EVER MARRIED	All	282	13.5	12.8	19.9	13.8	8.5	9.6	9.9	3.5	2.8	5.7	.0	3.6
	15-19	9	33.3	22.2	44.4	.0	.0	.0	.0	.0	.0	.0	.0	1.2
	20-24	33	33.3	30.3	18.2	9.1	6.1	3.0	.0	.0	.0	.0	.0	1.4
	25-29	38	5.3	28.9	21.1	18.4	10.5	2.6	10.5	2.6	.0	.0	.0	2.7
	30-34	45	4.4	2.2	22.2	24.4	8.9	13.3	20.0	.0	2.2	2.2	.0	3.8
	35-39	39	15.4	.0	17.9	17.9	7.7	10.3	5.1	10.3	5.1	10.3	.0	4.4
	40-44	28	7.1	3.6	17.9	10.7	7.1	10.7	17.9	.0	3.6	21.4	.0	5.4
	45-49	26	11.5	7.7	7.7	15.4	7.7	15.4	15.4	3.8	3.8	11.5	.0	4.5
	50-54	17	5.9	5.9	35.3	5.9	11.8	11.8	5.9	5.9	5.9	5.9	.0	4.0
	55-59	18	11.1	5.6	33.3	5.6	11.1	16.7	5.6	5.6	.0	5.6	.0	3.6
	60-64	15	33.3	20.0	6.7	6.7	6.7	6.7	6.7	6.7	6.7	.0	.0	2.7
	65-69	10	10.0	20.0	10.0	10.0	10.0	10.0	10.0	10.0	10.0	.0	.0	3.9
	70-74	2	.0	50.0	.0	.0	50.0	.0	.0	.0	.0	.0	.0	2.5
	75-79	1	.0	100.0	.0	.0	.0	.0	.0	.0	.0	.0	.0	6.0
80+	1	.0	.0	.0	.0	.0	100.0	.0	.0	.0	.0	.0	5.0	

TABLE B10 (a) ALL RACES

THE PERCENT DISTRIBUTION ACCORDING TO DATE OF MOST RECENT LIVE BIRTH OF ALL FERTILE WOMEN RECORDED IN THE HOUSEHOLD SCHEDULE WHO WERE RESIDENT IN THE HOUSEHOLD ON THE NIGHT PRIOR TO ENUMERATION - BY AGE AND MARITAL STATUS

MARITAL STATUS	BASE FREQUENCY	MARCH 1973 OR LATER	JAN. OR FEB. 1973	1973, MONTH NOT STATED	1972	1971	1970 OR BEFORE
<u>ALL WOMEN</u>							
ALL	4,660	18.2	6.3	.5	15.4	10.2	49.5
10-14	-	.0	.0	.0	.0	.0	.0
15-19	117	60.7	19.7	.9	12.8	5.1	.9
20-24	785	38.0	12.9	.8	27.5	12.0	8.9
25-29	1,032	22.6	8.3	1.0	20.9	14.1	33.1
30-34	943	15.0	5.8	.2	15.2	13.4	50.5
35-39	740	10.5	3.1	.1	12.0	8.1	66.1
40-44	615	4.1	.8	.2	4.6	5.0	85.4
45-49	428	.2	.2	.2	2.6	2.6	94.2
<u>CURRENTLY MARRIED</u>							
ALL	4,259	18.4	6.5	.2	16.1	10.2	48.6
10-14	-	.0	.0	.0	.0	.0	.0
15-19	93	58.1	21.5	.0	14.0	5.4	1.1
20-24	692	38.7	13.4	.1	28.9	11.3	7.5
25-29	956	23.1	8.5	.8	21.8	13.9	31.9
30-34	893	15.3	6.2	.1	15.2	13.8	49.4
35-39	682	11.3	3.4	.0	13.0	8.1	64.2
40-44	555	4.5	.9	.0	5.0	5.4	84.1
45-49	388	.3	.3	.0	2.8	2.8	93.8
<u>PREVIOUSLY MARRIED</u>							
ALL	266	9.4	3.0	1.1	5.6	6.4	74.4
10-14	-	.0	.0	.0	.0	.0	.0
15-19	2	100.0	.0	.0	.0	.0	.0
20-24	42	35.7	9.5	4.8	14.3	11.9	23.8
25-29	47	10.6	8.5	2.1	12.8	14.9	51.1
30-34	39	7.7	.0	.0	7.7	5.1	79.5
35-39	45	.0	.0	.0	.0	4.4	95.6
40-44	54	.0	.0	.0	.0	1.9	98.1
45-49	37	.0	.0	.0	.0	.0	100.0
<u>NEVER MARRIED</u>							
ALL	135	28.9	5.9	6.7	13.3	15.6	29.6
10-14	-	.0	.0	.0	.0	.0	.0
15-19	22	68.2	13.6	4.5	9.1	4.5	.0
20-24	51	29.4	7.8	5.9	19.6	21.6	15.7
25-29	29	24.1	3.4	3.4	6.9	17.2	44.8
30-34	11	9.1	.0	9.1	36.4	9.1	36.4
35-39	13	7.7	.0	7.7	.0	23.1	61.5
40-44	6	.0	.0	16.7	.0	.0	83.3
45-49	3	.0	.0	33.3	.0	.0	66.7

TABLE B10 (b) FIJIAN RACE

MARITAL STATUS	BASE. FREQUENCY	MARCH 1973 OR LATER	JAN. OR FEB. 1973	1973, MONTH NOT STATED	1972	1971	1970 OR BEFORE
<u>ALL WOMEN</u>							
ALL	1,934	20.9	7.5	.7	18.2	10.8	41.9
10-14	-	.0	.0	.0	.0	.0	.0
15-19	49	59.2	14.3	2.0	14.3	8.2	2.0
20-24	324	39.5	13.9	.9	27.5	10.8	7.4
25-29	429	24.7	10.3	1.2	22.4	13.5	28.0
30-34	387	20.2	8.3	.3	22.2	14.5	34.6
35-39	316	15.5	4.1	.3	15.8	10.8	53.5
40-44	251	6.0	1.2	.4	7.6	6.8	78.1
45-49	178	.0	.6	.6	2.8	2.2	93.8
<u>CURRENTLY MARRIED</u>							
ALL	1,673	20.7	7.8	.2	19.4	10.7	41.1
10-14	-	.0	.0	.0	.0	.0	.0
15-19	27	51.9	14.8	.0	18.5	11.1	3.7
20-24	254	39.4	15.4	.0	29.9	9.4	5.9
25-29	372	25.5	10.5	1.1	23.9	12.9	26.1
30-34	353	21.2	9.1	.0	22.7	15.0	32.0
35-39	284	16.9	4.6	.0	17.6	10.6	50.4
40-44	222	6.8	1.4	.0	8.6	7.7	75.7
45-49	161	.0	.6	.0	3.1	2.5	93.8
<u>PREVIOUSLY MARRIED</u>							
ALL	135	15.6	4.4	.7	8.1	6.7	64.4
10-14	-	.0	.0	.0	.0	.0	.0
15-19	1	100.0	.0	.0	.0	.0	.0
20-24	25	52.0	8.0	4.0	16.0	4.0	16.0
25-29	29	17.2	13.8	.0	17.2	17.2	34.5
30-34	24	8.3	.0	.0	8.3	8.3	75.0
35-39	19	.0	.0	.0	.0	5.3	94.7
40-44	23	.0	.0	.0	.0	.0	100.0
45-49	14	.0	.0	.0	.0	.0	100.0
<u>NEVER MARRIED</u>							
ALL	126	29.4	6.3	6.3	13.5	15.9	28.6
10-14	-	.0	.0	.0	.0	.0	.0
15-19	21	66.7	14.3	4.8	9.5	4.8	.0
20-24	45	33.3	8.9	4.4	20.0	22.2	11.1
25-29	28	21.4	3.6	3.6	7.1	17.9	46.4
30-34	10	10.0	.0	10.0	40.0	10.0	30.0
35-39	13	7.7	.0	7.7	.0	23.1	61.5
40-44	6	.0	.0	16.7	.0	.0	83.3
45-49	3	.0	.0	33.3	.0	.0	66.7

TABLE B10 (c) INDIAN RACE

MARITAL STATUS	BASE FREQUENCY	MARCH 1973 OR LATER	JAN. OR FEB. 1973	1973, MONTH NOT STATED	1972	1971	1970 OR BEFORE
<u>ALL WOMEN</u>							
ALL	2,524	15.8	5.5	.3	13.5	9.7	55.2
10-14	-	.0	.0	.0	.0	.0	.0
15-19	61	63.9	21.3	.0	11.5	3.3	.0
20-24	434	36.6	12.2	.5	28.1	12.7	9.9
25-29	566	20.3	7.1	.7	20.5	14.7	36.7
30-34	515	10.3	4.1	.2	9.7	12.2	63.5
35-39	389	6.7	2.3	.0	8.5	6.4	76.1
40-44	333	1.8	.6	.0	2.1	3.3	92.2
45-49	226	.4	.0	.0	2.7	2.7	94.2
<u>CURRENTLY MARRIED</u>							
ALL	2,396	16.5	5.7	.2	14.1	9.9	53.7
10-14	-	.0	.0	.0	.0	.0	.0
15-19	60	63.3	21.7	.0	11.7	3.3	.0
20-24	415	37.8	12.3	.2	28.7	12.3	8.7
25-29	550	20.9	7.3	.5	21.1	14.7	35.5
30-34	501	10.4	4.2	.2	9.8	12.6	62.9
35-39	364	7.1	2.5	.0	9.1	6.6	74.7
40-44	302	2.0	.7	.0	2.3	3.3	91.7
45-49	204	.5	.0	.0	2.9	2.9	93.6
<u>PREVIOUSLY MARRIED</u>							
ALL	125	3.2	1.6	1.6	3.2	6.4	84.0
10-14	-	.0	.0	.0	.0	.0	.0
15-19	1	100.0	.0	.0	.0	.0	.0
20-24	17	11.8	11.8	5.9	17.6	23.5	29.4
25-29	16	.0	.0	6.3	.0	12.5	81.3
30-34	13	7.7	.0	.0	7.7	.0	84.6
35-39	25	.0	.0	.0	.0	4.0	96.0
40-44	31	.0	.0	.0	.0	3.2	96.8
45-49	22	.0	.0	.0	.0	.0	100.0
<u>NEVER MARRIED</u>							
ALL	3	.0	.0	.0	.0	.0	100.0
10-14	-	.0	.0	.0	.0	.0	.0
15-19	-	.0	.0	.0	.0	.0	.0
20-24	2	.0	.0	.0	.0	.0	100.0
25-29	-	.0	.0	.0	.0	.0	.0
30-34	1	.0	.0	.0	.0	.0	100.0
35-39	-	.0	.0	.0	.0	.0	.0
40-44	-	.0	.0	.0	.0	.0	.0
45-49	-	.0	.0	.0	.0	.0	.0



TABLE B10 (d) OTHER RACE

MARITAL STATUS	BASE FREQUENCY	MARCH 1973 OR LATER	JAN. OR FEB. 1973	1973, MONTH NOT STATED	1972	1971	1970 OR BEFORE
<u>ALL WOMEN</u>							
ALL	200	22.0	6.0	.5	11.5	9.0	51.0
10-14	-	.0	.0	.0	.0	.0	.0
15-19	7	42.9	42.9	.0	14.3	.0	.0
20-24	27	44.4	11.1	3.7	18.5	14.8	7.4
25-29	36	33.3	5.6	.0	11.1	11.1	38.9
30-34	42	23.8	7.1	.0	16.7	16.7	35.7
35-39	35	11.4	2.9	.0	14.3	2.9	68.6
40-44	29	10.3	.0	.0	3.4	6.9	79.3
45-49	24	.0	.0	.0	.0	.0	100.0
<u>CURRENTLY MARRIED</u>							
ALL	187	22.5	6.4	.0	11.2	9.1	50.8
10-14	-	.0	.0	.0	.0	.0	.0
15-19	6	33.3	50.0	.0	16.7	.0	.0
20-24	23	52.2	13.0	.0	17.4	13.0	4.3
25-29	33	33.3	6.1	.0	9.1	12.1	39.4
30-34	40	25.0	7.5	.0	17.5	17.5	32.5
35-39	34	11.8	2.9	.0	14.7	2.9	67.6
40-44	29	10.3	.0	.0	3.4	6.9	79.3
45-49	22	.0	.0	.0	.0	.0	100.0
<u>PREVIOUSLY MARRIED</u>							
ALL	8	.0	.0	.0	12.5	.0	87.5
10-14	-	.0	.0	.0	.0	.0	.0
15-19	-	.0	.0	.0	.0	.0	.0
20-24	1	.0	.0	.0	.0	.0	100.0
25-29	2	.0	.0	.0	50.0	.0	50.0
30-34	2	.0	.0	.0	.0	.0	100.0
35-39	1	.0	.0	.0	.0	.0	100.0
40-44	-	.0	.0	.0	.0	.0	.0
45-49	2	.0	.0	.0	.0	.0	100.0
<u>NEVER MARRIED</u>							
ALL	5	40.0	.0	20.0	20.0	20.0	.0
10-14	-	.0	.0	.0	.0	.0	.0
15-19	1	100.0	.0	.0	.0	.0	.0
20-24	3	.0	.0	33.3	33.3	33.3	.0
25-29	1	100.0	.0	.0	.0	.0	.0
30-34	-	.0	.0	.0	.0	.0	.0
35-39	-	.0	.0	.0	.0	.0	.0
40-44	-	.0	.0	.0	.0	.0	.0
45-49	-	.0	.0	.0	.0	.0	.0

TABLE B11  
PERSON YEARS LIVED DURING AGE A AND YEAR Y. BY ALL WOMEN RECORDED ON THE HOUSE-  
HOLD SCHEDULE WHO WERE RESIDENT IN THE HOUSEHOLD ON THE NIGHT PRIOR TO ENUMERATION

AGE A	YEAR Y								
	ALL RACES			FIJIANS			INDIANS		
	1971	1972	1973	1971	1972	1973	1971	1972	1973
15	381	362	387	146	134	148	228	214	229
16	335	381	362	134	146	134	191	228	214
17	362	335	381	128	134	146	223	191	228
18	272	362	335	109	128	134	146	223	191
19	279	272	362	118	109	128	155	146	223
20	250	279	272	106	118	109	134	155	146
21	235	250	279	96	106	118	131	134	155
22	252	235	250	119	96	106	127	131	134
23	238	252	235	106	119	96	125	127	131
24	224	238	252	96	106	119	116	125	127
25	268	224	238	124	96	106	138	116	125
26	188	268	224	67	124	96	110	138	116
27	238	188	268	78	67	124	151	110	138
28	190	238	188	85	78	67	96	151	110
29	198	190	238	83	85	78	106	96	151
30	176	198	190	76	83	85	91	106	96
31	186	176	198	104	76	83	73	91	106
32	176	186	176	72	104	76	95	73	91
33	140	176	186	73	72	104	58	95	73
34	153	140	176	61	73	72	81	58	95
35	170	153	140	75	61	73	88	81	58
36	120	170	153	59	75	61	57	88	81
37	150	120	170	43	59	75	99	57	88
38	128	150	120	64	43	59	58	99	57
39	134	128	150	58	64	43	73	58	99
40	115	134	128	62	58	64	49	73	58
41	103	115	134	43	62	58	51	49	73
42	133	103	115	52	43	62	72	51	49
43	89	133	103	44	52	43	41	72	51
44	77	89	133	32	44	52	42	41	72



## SECTION C

BACKGROUND CHARACTERISTICS OF SURVEY RESPONDENTS		<i>Page</i>
C1	The Percent Distribution of All Ever-Married Women According to Level of Literacy – by Current Age and Level of Education.	148
C2	The Percent Distribution of All Ever-Married Women According to Level of Education – by Current Age and Region of Residence	149
C3	The Percent Distribution of All Ever-Married Women According to Level of Education – by Current Age and Type of Place of Residence	150
C4	The Percent Distribution of All Ever-Married Women According to Level of Education – by Current Age and Childhood Type of Place of Residence	151
C5	The Percent Distribution of All Ever-Married Women According to Level of Education and Husband's Level of Education – by Current Age and Husband's Occupation	152
C6	The Percent Distribution of All Ever-Married Women According to Level of Education and Region of Residence and Type of Place of Residence – by Current Age and Religion	155
C7	The Percent Distribution of All Ever-Married Women According to Level of Education and Religion – by Current Age and Pattern of Work	157
C8	The Percent Distribution of All Ever-Married Women According to Husband's Level of Education – by Current Age and Level of Education	159
C9	The Percent Distribution of All Ever-Married Women According to Region of Residence and Type of Place of Residence – by Current Age and Pattern of Work	160
C10	The Percent Distribution of All Ever-Married Women According to Childhood Type of Place of Residence – by Current Age and Type of Place of Residence	162

TABLE C1  
THE PERCENT DISTRIBUTION OF ALL EVER MARRIED WOMEN ACCORDING TO LEVEL OF LITERACY - BY CURRENT AGE AND LEVEL OF EDUCATION

CURRENT AGE  EDUCATIONAL STATUS	LITERACY				
	BASE FREQUENCY	LITERATE IN ENGLISH	LITERATE IN MOTHER TONGUE BUT NOT IN ENGLISH	ILLITERATE	NOT STATED
<u>ALL RACES</u>					
ALL AGES					
ALL.....	4,928	56.4	20.8	22.5	.2
NONE.....	950	.3	11.6	87.2	.4
LOWER PRIMARY.....	1,817	41.0	43.1	15.6	.3
UPPER PRIMARY.....	1,554	91.8	8.1	.0	.1
SECONDARY/HIGHER.....	607	98.7	1.2	.0	.0
LESS THAN 30					
ALL.....	2,184	71.6	12.3	16.0	.1
NONE.....	252	2.0	6.0	91.7	.4
LOWER PRIMARY.....	609	46.1	32.5	19.4	.0
UPPER PRIMARY.....	882	94.3	5.6	.0	.1
SECONDARY/HIGHER.....	441	98.4	1.6	.0	.0
30 OR MORE					
ALL.....	2,744	44.3	27.6	27.8	.3
NONE.....	698	.4	13.6	85.5	.4
LOWER PRIMARY.....	1,208	37.4	48.4	13.7	.5
UPPER PRIMARY.....	672	88.5	11.5	.0	.0
SECONDARY/HIGHER.....	166	99.4	.6	.0	.0
<u>FIJIAN RACE</u>					
ALL AGES					
ALL.....	2,045	73.6	23.9	2.4	.1
NONE.....	50	10.0	60.0	30.0	.0
LOWER PRIMARY.....	805	48.7	47.0	4.2	.1
UPPER PRIMARY.....	916	91.4	8.5	.0	.1
SECONDARY/HIGHER.....	274	98.9	1.1	.0	.0
LESS THAN 30					
ALL.....	863	89.1	8.6	2.2	.1
NONE.....	16	25.0	18.8	56.3	.0
LOWER PRIMARY.....	166	65.1	28.9	6.0	.0
UPPER PRIMARY.....	481	95.4	4.4	.0	.2
SECONDARY/HIGHER.....	200	99.0	1.0	.0	.0
30 OR MORE					
ALL.....	1,182	62.3	35.1	2.5	.1
NONE.....	34	2.9	79.4	17.6	.0
LOWER PRIMARY.....	635	44.4	51.6	3.8	.2
UPPER PRIMARY.....	435	86.9	13.1	.0	.0
SECONDARY/HIGHER.....	74	98.6	1.4	.0	.0
<u>INDIAN RACE</u>					
ALL AGES					
ALL.....	2,688	42.5	17.8	39.4	.3
NONE.....	895	.3	8.5	90.7	.4
LOWER PRIMARY.....	943	34.7	38.7	26.2	.4
UPPER PRIMARY.....	579	94.1	5.5	.0	.0
SECONDARY/HIGHER.....	271	98.5	1.5	.0	.0
LESS THAN 30					
ALL.....	1,251	59.2	14.3	26.4	.1
NONE.....	236	.4	5.1	94.1	.4
LOWER PRIMARY.....	433	41.3	33.7	24.9	.0
UPPER PRIMARY.....	371	95.4	4.6	.0	.0
SECONDARY/HIGHER.....	211	98.1	1.9	.0	.0
30 OR MORE					
ALL.....	1,437	27.9	20.9	50.7	.5
NONE.....	659	.3	9.7	89.5	.5
LOWER PRIMARY.....	510	29.0	42.9	27.3	.8
UPPER PRIMARY.....	208	91.8	8.2	.0	.0
SECONDARY/HIGHER.....	60	100.0	.0	.0	.0

TABLE C2  
THE PERCENT DISTRIBUTION OF ALL EVER MARRIED WOMEN ACCORDING TO LEVEL OF EDUCATION - BY CURRENT AGE AND REGION OF RESIDENCE

CURRENT AGE GROUPS REGION	LEVEL OF EDUCATION					CURRENT AGE GROUPS REGION	LEVEL OF EDUCATION				
	BASE FREQUENCY	NONE	LOWER PRIMARY	UPPER PRIMARY	SECOND. HIGHER		BASE FREQUENCY	NONE	LOWER PRIMARY	UPPER PRIMARY	SECOND. HIGHER
<u>ALL RACES</u>						<u>INDIAN RACE</u>					
ALL AGES						ALL AGES					
ALL.....	4,929	19.3	36.9	31.5	12.3	ALL.....	2,688	33.3	35.1	21.5	10.1
CENTRAL.....	1,722	14.6	34.4	33.3	17.7	CENTRAL.....	832	27.3	33.9	23.2	15.6
WESTERN.....	2,045	17.1	38.8	32.5	11.6	WESTERN.....	1,293	25.8	39.8	24.6	9.8
NORTHERN.....	967	35.6	35.9	23.8	4.8	NORTHERN.....	547	60.3	25.6	11.7	2.4
EASTERN.....	194	2.6	43.3	44.3	9.8	EASTERN.....	16	25.0	43.8	25.0	6.3
LESS THAN 30						LESS THAN 30					
ALL.....	2,184	11.5	27.9	40.4	20.2	ALL.....	1,251	18.9	34.6	29.7	16.9
CENTRAL.....	760	7.5	23.6	40.1	28.8	CENTRAL.....	382	13.1	30.4	31.2	25.4
WESTERN.....	909	8.5	29.9	41.9	19.7	WESTERN.....	590	12.0	37.1	33.6	17.3
NORTHERN.....	431	26.9	31.1	35.5	6.5	NORTHERN.....	269	42.0	34.6	19.3	4.1
EASTERN.....	84	2.4	28.6	51.2	17.9	EASTERN.....	10	20.0	50.0	20.0	10.0
30 OR MORE						30 OR MORE					
ALL.....	2,744	25.4	44.0	24.5	6.0	ALL.....	1,437	45.9	35.5	14.5	4.2
CENTRAL.....	962	20.2	42.9	28.0	8.9	CENTRAL.....	450	39.3	36.9	16.4	7.3
WESTERN.....	1,136	24.0	46.0	24.9	5.1	WESTERN.....	703	37.4	42.0	17.1	3.6
NORTHERN.....	536	42.5	35.7	14.4	3.4	NORTHERN.....	278	78.1	16.9	4.3	.7
EASTERN.....	110	2.7	54.5	39.1	3.6	EASTERN.....	6	33.3	33.3	33.3	.0
<u>FIJIAN RACE</u>											
ALL AGES											
ALL.....	2,045	2.4	39.4	44.8	13.4						
CENTRAL.....	809	3.0	36.1	44.0	16.9						
WESTERN.....	717	2.2	37.7	47.1	13.0						
NORTHERN.....	342	2.6	48.5	41.2	7.6						
EASTERN.....	177	.6	43.5	45.8	10.2						
LESS THAN 30											
ALL.....	863	1.9	19.2	55.7	23.2						
CENTRAL.....	346	2.0	17.3	51.2	29.5						
WESTERN.....	309	1.9	16.5	58.6	23.0						
NORTHERN.....	135	2.2	26.7	61.5	9.6						
EASTERN.....	73	.0	26.0	54.8	19.2						
30 OR MORE											
ALL.....	1,182	2.9	54.1	36.8	6.3						
CENTRAL.....	463	3.7	50.1	38.7	7.6						
WESTERN.....	408	2.5	53.7	38.5	5.4						
NORTHERN.....	207	2.9	62.8	28.0	6.3						
EASTERN.....	104	1.0	55.8	39.4	3.8						

TABLE C3  
THE PERCENT DISTRIBUTION OF ALL EVER MARRIED WOMEN ACCORDING TO LEVEL OF EDUCATION - BY CURRENT AGE AND TYPE OF PLACE OF RESIDENCE

CURRENT AGE GROUPS TYPE OF PLACE OF RESIDENCE	BASE FREQUENCY	LEVEL OF EDUCATION				CURRENT AGE GROUPS TYPE OF PLACE OF RESIDENCE	BASE FREQUENCY	LEVEL OF EDUCATION			
		NONE	LOWER PRIMARY	UPPER PRIMARY	SECOND. HIGHER			NONE	LOWER PRIMARY	UPPER PRIMARY	SECOND. HIGHER
<u>ALL RACES</u>					<u>INDIAN RACE</u>						
ALL AGES					ALL AGES						
ALL.....	4,928	19.3	36.9	31.5	12.3	ALL.....	2,688	33.3	35.1	21.5	10.1
SUVA.....	800	15.4	30.0	32.1	22.5	SUVA.....	480	23.3	32.1	24.8	19.8
OTHER URBAN AREA.....	964	14.3	34.0	22.5	19.2	OTHER URBAN AREA.....	606	22.1	36.1	26.1	15.7
RURAL AREA.....	3,146	21.8	35.5	31.1	7.6	RURAL AREA.....	1,591	40.6	35.4	18.9	5.0
NOT STATED.....	18	16.7	38.9	27.8	16.7	NOT STATED.....	11	27.3	54.5	9.1	9.1
LESS THAN 30					LESS THAN 30						
ALL.....	2,184	11.5	27.9	40.4	20.2	ALL.....	1,251	18.9	34.6	29.7	16.9
SUVA.....	369	6.0	22.0	36.3	35.8	SUVA.....	228	9.2	27.2	32.5	31.1
OTHER URBAN AREA.....	429	7.5	23.5	38.9	30.1	OTHER URBAN AREA.....	275	10.9	29.1	33.5	26.5
RURAL AREA.....	1,372	14.3	30.8	42.0	13.0	RURAL AREA.....	739	24.8	38.7	27.6	8.9
NOT STATED.....	14	14.3	35.7	35.7	14.3	NOT STATED.....	9	22.2	55.6	11.1	11.1
30 OR MORE					30 OR MORE						
ALL.....	2,744	25.4	44.0	24.5	6.0	ALL.....	1,437	45.9	35.5	14.5	4.2
SUVA.....	431	23.4	36.9	28.5	11.1	SUVA.....	252	36.1	36.5	17.9	9.5
OTHER URBAN AREA.....	535	19.8	42.4	27.3	10.5	OTHER URBAN AREA.....	331	31.4	42.0	19.9	6.6
RURAL AREA.....	1,774	27.6	46.2	22.7	3.4	RURAL AREA.....	852	54.3	32.6	11.4	1.6
NOT STATED.....	4	25.0	50.0	.0	25.0	NOT STATED.....	2	50.0	50.0	.0	.0
<u>FIJIAN RACE</u>											
ALL AGES											
ALL.....	2,045	2.4	39.4	44.8	13.4						
SUVA.....	264	4.2	29.2	45.1	21.6						
OTHER URBAN AREA.....	318	1.3	30.5	46.2	22.0						
RURAL AREA.....	1,456	2.4	43.3	44.4	10.0						
NOT STATED.....	7	.0	14.3	57.1	28.6						
LESS THAN 30											
ALL.....	863	1.9	19.2	55.7	23.2						
SUVA.....	119	.8	15.1	44.5	39.5						
OTHER URBAN AREA.....	142	1.4	13.4	51.4	33.8						
RURAL AREA.....	597	2.2	21.6	58.8	17.4						
NOT STATED.....	5	.0	.0	80.0	20.0						
30 OR MORE											
ALL.....	1,182	2.9	54.1	36.8	6.3						
SUVA.....	145	6.9	40.7	45.5	6.9						
OTHER URBAN AREA.....	176	1.1	44.3	42.0	12.5						
RURAL AREA.....	859	2.6	58.3	34.3	4.8						
NOT STATED.....	2	.0	50.0	.0	50.0						

TABLE C4

THE PERCENT DISTRIBUTION OF ALL EVER MARRIED WOMEN ACCORDING TO LEVEL OF EDUCATION - BY CURRENT AGE AND CHILDHOOD TYPE OF PLACE OF RESIDENCE

CURRENT AGE GROUPS CHILDHOOD TYPE OF PLACE OF RESIDENCE	BASE FREQUENCY	LEVEL OF EDUCATION				CURRENT AGE GROUPS CHILDHOOD TYPE OF PLACE OF RESIDENCE	BASE FREQUENCY	LEVEL OF EDUCATION			
		NONE	LOWER PRIMARY	UPPER PRIMARY	SECOND. HIGHER			NONE	LOWER PRIMARY	UPPER PRIMARY	SECOND. HIGHER
<u>ALL RACES</u>					<u>INDIAN RACE</u>						
ALL AGES					ALL AGES						
ALL.....	4,928	19.3	36.9	31.5	12.3	ALL.....	2,689	33.3	35.1	21.5	10.1
URBAN.....	690	7.4	26.7	34.5	31.4	URBAN.....	425	10.8	31.1	30.6	27.5
RURAL.....	4,231	21.2	38.5	31.0	9.2	RURAL.....	2,258	37.6	35.8	19.8	6.8
NOT STATED.....	7	14.3	26.6	42.9	14.3	NOT STATED.....	5	20.0	46.0	20.0	20.0
LESS THAN 30					LESS THAN 30						
ALL.....	2,184	11.5	27.9	40.4	20.2	ALL.....	1,251	18.9	34.6	29.7	16.9
URBAN.....	343	4.4	19.2	33.8	42.6	URBAN.....	212	6.1	23.1	31.6	39.2
RURAL.....	1,835	12.9	29.5	41.6	16.0	RURAL.....	1,035	21.4	37.0	29.3	12.3
NOT STATED.....	6	16.7	16.7	50.0	16.7	NOT STATED.....	4	25.0	25.0	25.0	25.0
30 OR MORE					30 OR MORE						
ALL.....	2,744	25.4	44.0	24.5	6.0	ALL.....	1,437	45.9	35.5	14.5	4.2
URBAN.....	347	16.4	34.0	35.2	20.5	URBAN.....	213	15.5	39.0	29.6	16.0
RURAL.....	2,396	27.6	45.5	23.0	4.0	RURAL.....	1,223	51.2	34.8	11.9	2.1
NOT STATED.....	1	.0	100.0	.0	.0	NOT STATED.....	1	.0	100.0	.0	.0
<u>FIJIAN RACE</u>											
ALL AGES					ALL AGES						
ALL.....	2,045	2.4	39.4	44.8	13.4	ALL.....					
URBAN.....	199	2.5	22.6	43.7	31.2	URBAN.....					
RURAL.....	1,844	2.4	41.2	44.8	11.5	RURAL.....					
NOT STATED.....	2	.0	.0	100.0	.0	NOT STATED.....					
LESS THAN 30					LESS THAN 30						
ALL.....	863	1.9	19.2	55.7	23.2	ALL.....					
URBAN.....	106	1.9	15.1	38.7	44.3	URBAN.....					
RURAL.....	755	1.9	19.9	58.0	20.3	RURAL.....					
NOT STATED.....	2	.0	.0	100.0	.0	NOT STATED.....					
30 OR MORE					30 OR MORE						
ALL.....	1,182	2.9	54.1	36.8	6.3	ALL.....					
URBAN.....	93	3.2	31.2	49.5	16.1	URBAN.....					
RURAL.....	1,089	2.8	56.0	35.7	5.4	RURAL.....					
NOT STATED.....	-	.0	.0	.0	.0	NOT STATED.....					



TABLE C5 (a) ALL RACES

THE PERCENT DISTRIBUTION OF ALL EVER MARRIED WOMEN ACCORDING TO LEVEL OF EDUCATION AND HUSBAND'S LEVEL OF EDUCATION - BY CURRENT AGE AND HUSBAND'S OCCUPATION

CURRENT AGE HUSBANDS' OCCUPATION	BASE FREQUENCY	EDUCATIONAL STATUS				HUSBANDS' EDUCATIONAL STATUS				NOT STATED
		NONE	LOWER PRIMARY	UPPER PRIMARY	SECOND. HIGHER	NONE	LOWER PRIMARY	UPPER PRIMARY	SECOND. HIGHER	
ALL AGES										
ALL.....	4,928	19.3	36.9	31.5	12.3	8.1	35.0	36.5	18.0	2.4
PROFESSIONAL/CLERIC.....	774	8.0	23.1	32.6	36.3	1.2	11.9	28.4	56.8	1.7
SALES AND SERVICE....	399	13.5	30.6	38.8	17.0	3.0	24.3	40.9	26.8	5.0
SPECIALIZED FARMER..	575	29.7	42.3	24.0	4.0	15.5	40.9	34.4	7.5	1.7
GENERAL FARMER.....	1,071	19.7	42.6	22.8	4.9	9.5	44.0	36.4	6.6	3.5
SKILLED MANUAL.....	1,323	17.8	39.4	32.3	10.5	4.9	36.1	44.0	13.0	2.0
UNSKILLED MANUAL....	781	27.5	37.8	29.4	5.2	15.6	44.8	31.5	6.3	1.8
NOT STATED.....	5	20.0	20.0	20.0	40.0	20.0	20.0	.0	60.0	.0
LESS THAN 30										
ALL.....	2,184	11.5	27.9	40.4	20.2	5.0	26.9	41.3	25.0	1.7
PROFESSIONAL/CLERIC.....	348	2.6	9.5	32.8	55.2	.9	5.2	18.7	74.1	1.1
SALES AND SERVICE....	208	7.7	24.0	40.4	27.9	.0	16.3	41.8	38.0	3.8
SPECIALIZED FARMER..	218	12.4	40.8	38.5	8.3	5.5	33.5	47.2	12.4	1.4
GENERAL FARMER.....	416	13.2	32.0	44.5	10.3	4.8	34.4	48.8	9.4	2.6
SKILLED MANUAL.....	626	10.9	31.8	42.2	15.2	4.2	28.1	48.7	17.4	1.6
UNSKILLED MANUAL....	365	21.1	28.5	41.1	9.3	13.2	38.9	38.4	9.0	.5
NOT STATED.....	3	.0	33.3	33.3	33.3	.0	33.3	.0	66.7	.0
30 OR MORE										
ALL.....	2,744	25.4	44.0	24.5	6.0	10.6	41.4	32.7	12.3	3.0
PROFESSIONAL/CLERIC.....	426	12.4	34.3	32.4	20.9	1.4	17.4	36.4	42.7	2.1
SALES AND SERVICE....	191	19.9	37.7	37.2	5.2	6.3	33.0	39.8	14.7	6.3
SPECIALIZED FARMER..	357	40.3	43.1	15.1	1.4	21.6	45.4	26.6	4.5	2.0
GENERAL FARMER.....	655	23.8	49.3	25.3	1.5	12.5	50.1	28.5	4.9	4.0
SKILLED MANUAL.....	697	24.1	46.2	23.4	6.3	5.6	43.3	39.7	9.0	2.3
UNSKILLED MANUAL....	416	33.2	45.9	19.2	1.7	17.8	50.0	25.5	3.8	2.9
NOT STATED.....	2	50.0	.0	.0	50.0	50.0	.0	.0	50.0	.0

TABLE C5 (b) FIJIANS

THE PERCENT DISTRIBUTION OF ALL EVER MARRIED WOMEN ACCORDING TO LEVEL OF EDUCATION AND HUSBAND'S LEVEL OF EDUCATION -  
BY CURRENT AGE AND HUSBAND'S OCCUPATION

CURRENT AGE HUSBANDS' OCCUPATION	BASE FREQUENCY	EDUCATIONAL STATUS				HUSBANDS' EDUCATIONAL STATUS				
		NONE	LOWER PRIMARY	UPPER PRIMARY	SECOND. HIGHER	NONE	LOWER PRIMARY	UPPER PRIMARY	SECOND. HIGHER	NOT STATED
ALL AGES										
ALL.....	2,045	2.4	39.4	44.8	13.4	2.5	35.2	40.4	18.0	3.8
PROFESSIONAL/CLERIC	277	1.8	24.5	40.8	32.9	.4	12.6	28.9	55.6	2.5
SALES AND SERVICE...	167	1.2	27.5	52.7	18.6	.6	20.4	43.7	29.9	5.4
SPECIALIZED FARMER..	169	4.1	48.5	41.4	5.9	5.3	46.2	38.5	7.7	2.4
GENERAL FARMER.....	645	2.9	46.7	43.6	6.8	3.4	43.6	40.6	7.6	4.8
SKILLED MANUAL.....	391	.8	36.6	47.3	15.3	1.0	31.2	46.5	17.1	4.1
UNSKILLED MANUAL....	395	3.5	41.8	45.3	9.4	3.8	43.0	41.5	8.9	2.8
NOT STATED.....	1	.0	.0	.0	100.0	.0	.0	.0	100.0	.0
LESS THAN 30										
ALL.....	863	1.9	19.2	55.7	23.2	1.9	24.9	46.2	24.1	2.9
PROFESSIONAL/CLERIC	118	.8	6.8	38.1	54.2	.8	6.8	21.2	69.5	1.7
SALES AND SERVICE...	77	2.6	15.6	50.6	31.2	.0	15.6	39.0	41.6	3.9
SPECIALIZED FARMER..	55	.0	20.0	67.3	12.7	.0	38.2	47.3	10.9	3.6
GENERAL FARMER.....	248	2.4	25.4	58.1	14.1	2.4	27.8	55.6	10.1	4.0
SKILLED MANUAL.....	171	.6	16.4	59.6	23.4	1.8	22.2	49.1	23.4	3.5
UNSKILLED MANUAL....	194	3.1	22.7	58.8	15.5	3.1	34.5	49.5	11.9	1.0
NOT STATED.....	-	.0	.0	.0	.0	.0	.0	.0	.0	.0
30 OR MORE										
ALL.....	1,182	2.9	54.1	36.8	6.3	3.0	42.7	36.1	13.6	4.5
PROFESSIONAL/CLERIC	159	2.5	37.7	42.8	17.0	.0	17.0	34.6	45.3	3.1
SALES AND SERVICE...	90	.0	37.8	54.4	7.8	1.1	24.4	47.8	20.0	6.7
SPECIALIZED FARMER..	114	6.1	62.3	28.9	2.6	7.9	50.0	34.2	6.1	1.8
GENERAL FARMER.....	397	3.3	59.9	34.5	2.3	4.0	53.4	31.2	6.0	5.3
SKILLED MANUAL.....	220	.9	52.3	37.7	9.1	.5	38.2	44.5	12.3	4.5
UNSKILLED MANUAL....	201	4.0	60.2	12.3	3.5	4.5	51.2	33.8	6.0	4.5
NOT STATED.....	1	.0	.0	.0	100.0	.0	.0	.0	100.0	.0

TABLE C5 (c) INDIANS

THE PERCENT DISTRIBUTION OF ALL EVER MARRIED WOMEN ACCORDING TO LEVEL OF EDUCATION AND HUSBAND'S LEVEL OF EDUCATION -  
BY CURRENT AGE AND HUSBAND'S OCCUPATION

CURRENT AGE HUSBANDS' OCCUPATION	BASE FREQUENCY	EDUCATIONAL STATUS				HUSBANDS' EDUCATIONAL STATUS				NOT STATED
		NONE	LOWER PRIMARY	UPPER PRIMARY	SECOND. HIGHER	NONE	LOWER PRIMARY	UPPER PRIMARY	SECOND. HIGHER	
ALL AGES										
ALL.....	2,688	33.3	35.1	21.5	10.1	12.9	35.6	33.7	16.6	1.2
PROFESSIONAL/CLERIC	422	13.3	22.3	28.2	36.3	1.9	11.6	27.0	58.3	1.2
SALES AND SERVICE...	221	23.5	32.1	29.0	15.4	5.0	28.1	38.9	24.4	3.6
SPECIALIZED FARMER..	390	41.8	39.5	15.9	2.8	20.5	39.2	32.8	6.7	.8
GENERAL FARMER.....	405	46.9	35.8	15.8	1.5	19.8	44.4	29.9	4.7	1.2
SKILLED MANUAL.....	872	26.7	40.6	25.6	7.1	7.0	38.8	43.5	9.9	.9
UNSKILLED MANUAL....	374	53.5	33.2	12.3	1.1	28.3	46.8	20.9	3.2	.8
NOT STATED.....	4	25.0	25.0	25.0	25.0	25.0	25.0	.0	50.0	.0
LESS THAN 30										
ALL.....	1,251	18.9	34.6	29.7	16.9	7.4	28.8	38.3	24.7	.8
PROFESSIONAL/CLERIC	202	4.0	11.9	29.7	54.5	1.0	4.5	16.3	77.2	1.0
SALES AND SERVICE...	127	11.0	29.1	34.6	25.2	.0	17.3	43.3	36.2	3.1
SPECIALIZED FARMER..	158	17.1	48.7	27.8	6.3	7.6	32.3	47.5	12.7	.0
GENERAL FARMER.....	162	30.2	43.2	22.8	3.7	8.6	43.8	38.9	8.0	.6
SKILLED MANUAL.....	432	15.5	38.0	35.4	11.1	5.3	30.6	48.8	14.6	.7
UNSKILLED MANUAL....	167	42.5	35.9	19.2	2.4	25.1	44.3	25.1	5.4	.0
NOT STATED.....	3	.0	33.3	33.3	33.3	.0	33.3	.0	66.7	.0
30 OR MORE										
ALL.....	1,437	45.9	35.5	14.5	4.2	17.7	41.6	29.7	9.5	1.5
PROFESSIONAL/CLERIC	220	21.8	31.8	26.8	19.5	2.7	18.2	36.8	40.9	1.4
SALES AND SERVICE...	94	40.4	36.2	21.3	2.1	11.7	42.6	33.0	8.5	4.3
SPECIALIZED FARMER..	232	58.6	33.2	7.8	.4	29.3	44.0	22.8	2.6	1.3
GENERAL FARMER.....	243	58.0	30.9	11.1	.0	27.2	44.9	23.9	2.5	1.6
SKILLED MANUAL.....	440	37.7	43.2	15.9	3.2	8.6	46.8	38.2	5.2	1.1
UNSKILLED MANUAL....	207	62.3	30.9	6.8	.0	30.9	48.8	17.4	1.4	1.4
NOT STATED.....	1	100.0	.0	.0	.0	100.0	.0	.0	.0	.0

TABLE C6 (a) ALL RACES and (b) FIJIANS  
THE PERCENT DISTRIBUTION OF ALL EVER MARRIED WOMEN ACCORDING TO LEVEL OF EDUCATION AND REGION OF RESIDENCE AND TYPE OF PLACE OF RESIDENCE -  
BY CURRENT AGE AND RELIGION

CURRENT AGE REGION	BASE FREQUENCY	EDUCATIONAL STATUS				REGION OF RESIDENCE				TYPE OF PLACE OF RESIDENCE			
		NONE	LOWER PRIMARY	UPPER PRIMARY	SECOND. HIGHER	CENTRAL	WESTERN	NORTHERN	EASTERN	SUVA	OTHER URBAN AREAS	RURAL AREAS	NOT STATED
<u>ALL RACES</u>													
ALL AGES													
ALL.....	4,928	19.3	36.9	31.5	12.3	34.9	41.5	19.6	3.9	16.2	19.6	63.8	.4
METHODIST.....	1,706	2.6	37.5	45.5	14.4	39.6	37.2	13.7	9.5	13.0	16.3	70.3	.4
CATHOLIC.....	406	2.7	44.1	39.4	13.8	39.7	20.9	36.5	3.0	14.3	15.0	70.7	.0
HINDU.....	2,183	32.6	36.2	21.4	9.8	30.5	47.5	21.5	.5	17.2	21.6	60.9	.3
MUSLEM.....	385	41.3	31.2	19.7	7.8	27.3	54.8	17.1	.8	15.3	27.0	56.9	.8
ALL OTHERS.....	249	10.1	35.9	29.4	24.6	46.4	31.5	19.8	2.4	34.7	20.2	44.4	.8
LESS THAN 30													
ALL.....	2,184	11.5	27.9	40.4	20.2	34.8	41.6	19.7	3.8	16.9	19.6	62.8	.6
METHODIST.....	703	1.3	16.5	56.9	25.3	39.5	38.3	12.5	9.7	13.7	16.8	68.8	.7
CATHOLIC.....	168	3.6	26.8	52.4	17.3	43.5	16.1	37.5	3.0	17.3	12.5	70.2	.0
HINDU.....	1,031	18.6	35.1	29.5	16.8	30.1	46.7	22.7	.6	17.2	21.6	60.7	.5
MUSLEM.....	172	22.7	33.7	29.7	14.0	26.2	54.1	18.0	1.7	16.9	26.2	55.2	1.7
ALL OTHERS.....	110	5.5	25.5	35.5	33.6	49.1	35.5	13.6	1.8	34.5	20.0	44.5	.9
30 OR MORE													
ALL.....	2,744	25.4	44.0	24.5	6.0	35.1	41.4	19.5	4.0	15.7	19.5	64.7	.1
METHODIST.....	1,003	3.5	52.1	37.6	6.8	39.6	36.5	14.6	9.4	12.6	16.0	71.4	.1
CATHOLIC.....	238	2.1	56.3	50.3	11.3	37.0	24.4	35.7	2.9	12.2	16.8	71.0	.0
HINDU.....	1,152	45.1	37.2	14.2	3.6	30.9	48.2	20.5	.4	17.2	21.5	61.1	.2
MUSLEM.....	213	56.3	29.1	11.7	2.8	28.2	55.4	16.4	.0	14.1	27.7	58.2	.0
ALL OTHERS.....	139	13.8	44.2	24.6	17.4	44.2	28.3	24.6	2.9	34.8	20.3	44.2	.7
<u>FIJIAN RACE</u>													
ALL AGES													
ALL.....	2,045	2.4	39.4	44.8	13.4	39.6	35.1	16.7	8.7	12.9	15.6	71.2	.3
METHODIST.....	1,974	2.2	37.3	46.9	13.6	39.7	38.6	11.5	10.2	12.2	15.8	71.6	.4
CATHOLIC.....	317	2.8	45.5	40.4	7.3	34.7	19.6	42.0	3.8	6.6	11.7	81.7	.0
HINDU.....	4	.0	100.0	.0	.0	50.0	25.0	25.0	.0	25.0	.0	75.0	.0
MUSLEM.....	2	50.0	.0	50.0	.0	50.0	50.0	.0	.0	50.0	.0	50.0	.0
ALL OTHERS.....	148	3.4	38.5	33.1	25.0	48.0	30.4	18.2	3.4	33.1	21.6	44.6	.7
LESS THAN 30													
ALL.....	863	1.9	19.2	55.7	23.2	40.1	35.8	15.6	8.5	13.8	16.5	69.2	.6
METHODIST.....	656	1.2	16.6	58.1	24.1	39.2	39.8	10.8	10.2	12.7	16.5	70.1	.8
CATHOLIC.....	133	4.5	30.8	54.1	10.5	37.6	17.3	41.4	3.8	8.3	12.0	79.7	.0
HINDU.....	1	.0	100.0	.0	.0	.0	100.0	.0	.0	.0	.0	100.0	.0
MUSLEM.....	1	.0	.0	100.0	.0	.0	100.0	.0	.0	.0	.0	100.0	.0
ALL OTHERS.....	72	2.8	20.8	37.5	36.9	54.2	31.9	12.5	1.4	34.7	25.0	40.3	.0
30 OR MORE													
ALL.....	1,182	2.9	54.1	36.8	6.3	39.2	34.5	17.5	8.8	12.3	14.9	72.7	.2
METHODIST.....	918	2.9	52.1	38.9	6.1	40.1	37.8	12.0	10.1	11.9	15.4	72.7	.1
CATHOLIC.....	184	1.6	63.0	30.4	4.9	32.6	21.2	42.4	3.8	5.4	11.4	83.2	.0
HINDU.....	3	.0	100.0	.0	.0	66.7	.0	33.3	.0	33.3	.0	66.7	.0
MUSLEM.....	1	100.0	.0	.0	.0	100.0	.0	.0	.0	100.0	.0	.0	.0
ALL OTHERS.....	76	3.9	55.3	28.9	11.8	42.1	28.9	23.7	5.3	31.6	18.4	48.7	1.3

TABLE C6 (c). INDIANS

THE PERCENT DISTRIBUTION OF ALL EVER MARRIED WOMEN ACCORDING TO LEVEL OF EDUCATION AND REGION OF RESIDENCE AND TYPE OF PLACE OF RESIDENCE - BY CURRENT AGE AND RELIGION

CURRENT AGE REGION	BASE FREQUENCY	EDUCATIONAL STATUS				REGION OF RESIDENCE				TYPE OF PLACE OF RESIDENCE			
		NONE	LOWER PRIMARY	UPPER PRIMARY	SECONO. HIGHER	CENTRAL	WESTERN	NORTHERN	EASTERN	SUVA	OTHER URBAN AREAS	RURAL AREAS	NOT STATED
<u>INDIAN RACE</u>													
ALL AGES													
ALL.....	2,688	33.3	35.1	21.5	10.1	31.0	48.1	20.3	.6	17.9	22.5	59.2	.4
METHODIST.....	34	14.7	26.5	25.4	29.4	58.8	38.2	.0	2.9	41.2	32.4	26.5	.0
CATHOLIC.....	25	8.0	20.0	36.0	36.0	60.0	36.0	4.0	.0	44.0	36.0	20.0	.0
HINDU.....	2,179	32.6	36.1	21.5	9.8	30.5	47.5	21.5	.5	17.2	21.6	60.9	.3
MCSLEM.....	383	41.3	31.3	19.6	7.8	27.2	54.8	17.2	.8	15.1	27.2	56.9	.8
ALL OTHERS.....	67	28.4	34.3	25.4	11.9	43.3	38.8	16.4	1.5	34.3	16.4	47.8	1.5
LESS THAN 30													
ALL.....	1,251	18.9	34.6	25.7	16.9	30.5	47.2	21.5	.8	18.2	22.0	59.1	.7
METHODIST.....	11	9.1	9.1	36.4	45.5	72.7	27.3	.0	.0	54.5	27.3	18.2	.0
CATHOLIC.....	10	.0	.0	40.0	60.0	80.0	10.0	10.0	.0	70.0	20.0	10.0	.0
HINDU.....	1,030	18.6	35.0	29.5	16.8	30.1	46.6	22.7	.6	17.2	21.7	60.7	.5
MCSLEM.....	171	22.8	33.9	29.2	14.0	26.3	53.8	18.1	1.8	17.0	26.3	55.0	1.8
ALL OTHERS.....	29	13.8	44.8	31.0	10.3	37.9	48.3	10.3	3.4	31.0	6.9	58.6	3.4
30 OR MORE													
ALL.....	1,437	45.9	35.5	14.5	4.2	31.3	48.9	19.3	.4	17.5	23.0	59.3	.1
METHODIST.....	23	17.4	34.8	26.1	21.7	52.2	43.5	.0	4.3	34.8	34.8	30.4	.0
CATHOLIC.....	15	13.3	33.3	33.3	20.0	46.7	53.3	.0	.0	26.7	46.7	26.7	.0
HINDU.....	1,149	45.2	37.0	14.3	3.6	30.8	49.3	20.5	.4	17.1	21.6	61.1	.2
MCSLEM.....	212	56.1	29.2	11.8	2.8	27.8	55.7	16.5	.0	13.7	27.8	58.5	.0
ALL OTHERS.....	38	39.5	26.3	21.1	13.2	47.4	31.6	21.1	.0	36.8	23.7	39.5	.0

TABLE C7 (a) ALL RACES and (b) FIJIANS  
 THE PERCENT DISTRIBUTION OF ALL EVER MARRIED WOMEN ACCORDING TO LEVEL OF EDUCATION AND RELIGION - BY CURRENT AGE AND PATTERN OF WORK

CURRENT AGE DETAILED WORK PATTERN	BASE FREQUENCY	EDUCATIONAL STATUS				RELIGION					
		NONE	LOWER PRIMARY	UPPER PRIMARY	SECOND/ HIGHER	METH- ODIST	CATH- OLIC	HINDU	MOSLEM	ALL OTHERS	NOT STATED
<u>ALL RACES</u>											
ALL AGES											
ALL.....	4,928	19.3	36.9	31.5	12.3	34.6	8.2	44.3	7.8	5.0	.0
NEVER WORKED	3,112	25.7	40.1	28.2	6.0	20.6	5.9	59.5	10.6	3.4	.0
ONLY BEFORE MARRIAGE	597	4.5	34.8	42.2	18.4	66.7	16.6	7.2	2.0	7.5	.0
AT HOME AFTER MARR..	335	11.3	45.7	39.4	3.6	63.6	8.7	22.4	1.8	3.6	.0
AWAY AFTER MARRIAGE	881	9.8	23.6	33.0	33.6	51.4	10.8	24.0	4.2	9.6	.0
NOT STATED.....	3	.0	.0	33.3	66.7	33.3	.0	33.3	33.3	.0	.0
LESS THAN 30											
ALL.....	2,184	11.5	27.9	40.4	20.2	32.2	7.7	47.2	7.9	5.0	.0
NEVER WORKED	1,448	15.7	34.7	38.8	10.7	19.1	5.2	61.9	10.5	3.4	.0
ONLY BEFORE MARRIAGE	266	3.0	16.5	51.5	28.9	62.8	16.9	9.0	2.6	8.6	.0
AT HOME AFTER MARR..	90	4.4	23.3	65.6	6.7	70.0	10.0	18.9	.0	1.1	.0
AWAY AFTER MARRIAGE	377	3.2	10.9	32.6	53.3	52.0	10.3	24.7	3.2	9.8	.0
NOT STATED.....	3	.0	.0	33.3	66.7	33.3	.0	33.3	33.3	.0	.0
30 OR MORE											
ALL.....	2,744	25.4	44.0	24.5	6.0	36.6	8.7	42.0	7.8	5.0	.0
NEVER WORKED	1,664	34.3	44.8	19.0	1.9	21.9	6.5	57.5	10.6	3.4	.0
ONLY BEFORE MARRIAGE	331	5.7	49.5	34.7	10.0	69.8	16.3	5.7	1.5	6.6	.0
AT HOME AFTER MARR..	245	13.9	53.9	29.8	2.4	61.2	8.2	23.7	2.4	4.5	.0
AWAY AFTER MARRIAGE	504	14.7	33.1	33.3	18.8	51.0	11.1	23.4	5.0	9.5	.0
NOT STATED.....	-	.0	.0	.0	.0	.0	.0	.0	.0	.0	.0
<u>FIJIAN RACE</u>											
ALL AGES											
ALL.....	2,045	2.4	39.4	44.8	13.4	77.0	15.5	.2	.1	7.2	.0
NEVER WORKED	768	3.9	45.1	45.1	6.0	74.3	19.7	.4	.3	5.3	.0
ONLY BEFORE MARRIAGE	503	2.4	38.6	45.7	13.3	75.7	16.5	.0	.0	7.8	.0
AT HOME AFTER MARR..	238	.9	50.8	45.4	2.9	87.4	9.7	.4	.0	2.5	.0
AWAY AFTER MARRIAGE	535	1.1	26.9	43.2	28.8	77.2	11.2	.0	.0	11.6	.0
NOT STATED.....	1	.0	.0	100.0	.0	100.0	.0	.0	.0	.0	.0
LESS THAN 30											
ALL.....	863	1.9	19.2	55.7	23.2	76.0	15.4	.1	.1	8.3	.0
NEVER WORKED	340	2.9	28.2	57.6	11.2	74.4	18.5	.3	.3	6.5	.0
ONLY BEFORE MARRIAGE	217	1.8	16.6	58.1	23.5	73.7	17.5	.0	.0	8.8	.0
AT HOME AFTER MARR..	71	1.4	21.1	73.2	4.2	88.7	11.3	.0	.0	.0	.0
AWAY AFTER MARRIAGE	234	.4	8.1	45.3	46.2	76.5	10.3	.0	.0	13.2	.0
NOT STATED.....	1	.0	.0	100.0	.0	100.0	.0	.0	.0	.0	.0
30 OR MORE											
ALL.....	1,182	2.9	54.1	36.8	6.3	77.7	15.6	.3	.1	6.4	.0
NEVER WORKED	428	4.7	58.4	35.0	1.9	74.3	20.6	.5	.2	4.4	.0
ONLY BEFORE MARRIAGE	286	2.8	55.2	36.4	5.6	77.3	15.7	.0	.0	7.0	.0
AT HOME AFTER MARR..	167	.6	63.5	33.5	2.4	86.8	9.0	.6	.0	3.6	.0
AWAY AFTER MARRIAGE	301	1.7	41.5	41.5	15.3	77.7	12.0	.0	.0	10.3	.0
NOT STATED.....	-	.0	.0	.0	.0	.0	.0	.0	.0	.0	.0



TABLE C8

THE PERCENT DISTRIBUTION OF ALL EVER MARRIED WOMEN ACCORDING TO HUSBAND'S LEVEL OF EDUCATION - BY CURRENT AGE AND LEVEL OF EDUCATION

159

CURRENT AGE EDUCATIONAL STATUS	BASE FREQUENCY	HUSBANDS' EDUCATIONAL STATUS					CURRENT AGE EDUCATIONAL STATUS	BASE FREQUENCY	HUSBANDS' EDUCATIONAL STATUS							
		NONE	LOWER PRIMARY	UPPER PRIMARY	SECOND. HIGHER	NOT STATED			NONE	LOWER PRIMARY	UPPER PRIMARY	SECOND. HIGHER	NOT STATED			
<u>ALL RACES</u>												<u>INDIAN RACE</u>				
ALL AGES												ALL AGES				
ALL.....	4,928	8.1	35.0	36.5	18.0	2.4	ALL.....	2,688	12.9	35.6	33.7	16.6	1.2			
NONE.....	950	26.3	45.8	23.1	2.8	2.0	NONE.....	895	26.1	46.4	22.9	2.6	2.0			
LOWER PRIMARY.....	1,817	6.4	47.4	35.0	8.4	2.8	LOWER PRIMARY.....	943	9.9	42.1	38.2	8.8	1.1			
UPPER PRIMARY.....	1,554	2.1	24.8	49.4	21.2	2.6	UPPER PRIMARY.....	579	3.5	22.8	49.1	24.5	.2			
SECONDARY/HIGHER.....	607	.2	6.9	29.2	62.1	1.6	SECONDARY/HIGHER.....	271	.0	5.2	21.0	72.7	1.1			
LESS THAN 30												LESS THAN 30				
ALL.....	2,194	5.0	26.9	41.3	25.0	1.7	ALL.....	1,251	7.4	28.8	38.3	24.7	.8			
NONE.....	252	17.5	45.6	30.6	4.8	1.6	NONE.....	236	17.8	46.6	30.1	3.8	1.7			
LOWER PRIMARY.....	609	7.2	40.2	42.5	8.9	1.1	LOWER PRIMARY.....	433	8.5	38.3	43.4	9.0	.7			
UPPER PRIMARY.....	882	2.3	22.8	49.8	23.0	2.2	UPPER PRIMARY.....	371	3.8	19.7	48.2	26.0	.3			
SECONDARY/HIGHER.....	441	.2	5.9	29.0	63.0	1.8	SECONDARY/HIGHER.....	211	.0	5.2	19.4	74.4	.9			
30 OR MORE												30 OR MORE				
ALL.....	2,744	10.6	41.4	32.7	12.3	3.0	ALL.....	1,437	17.7	41.6	29.7	9.5	1.5			
NONE.....	698	29.5	45.8	20.3	2.1	2.1	NONE.....	659	29.1	46.3	20.3	2.1	2.1			
LOWER PRIMARY.....	1,208	6.0	51.1	31.2	8.1	3.6	LOWER PRIMARY.....	510	11.0	45.3	33.7	8.6	1.4			
UPPER PRIMARY.....	672	1.9	27.4	48.8	18.8	3.3	UPPER PRIMARY.....	208	2.9	26.4	50.5	18.3	.0			
SECONDARY/HIGHER.....	166	.0	9.6	29.5	59.6	1.2	SECONDARY/HIGHER.....	60	.0	5.0	26.7	66.7	1.7			
<u>FIJIAN RACE</u>																
ALL AGES																
ALL.....	2,045	2.5	35.2	40.4	18.0	3.8										
NONE.....	50	32.0	36.0	22.0	8.0	2.0										
LOWER PRIMARY.....	805	2.9	54.0	30.9	7.8	4.3										
UPPER PRIMARY.....	916	1.3	26.2	50.5	18.1	3.8										
SECONDARY/HIGHER.....	274	.4	9.9	37.6	45.6	2.6										
LESS THAN 30																
ALL.....	863	1.9	24.9	46.2	24.1	2.9										
NONE.....	16	12.5	31.3	37.5	18.8	.0										
LOWER PRIMARY.....	166	4.2	44.0	41.6	8.4	1.8										
UPPER PRIMARY.....	481	1.2	25.4	51.6	18.5	3.3										
SECONDARY/HIGHER.....	200	.5	7.5	38.0	51.0	3.0										
30 OR MORE																
ALL.....	1,182	3.0	42.7	36.1	13.6	4.5										
NONE.....	34	41.2	38.2	14.7	2.9	2.9										
LOWER PRIMARY.....	639	2.5	56.7	28.2	7.7	5.0										
UPPER PRIMARY.....	435	1.9	27.1	49.4	17.7	4.4										
SECONDARY/HIGHER.....	74	.0	16.2	36.5	45.9	1.4										



TABLE C9 (a) ALL RACES and (b) FIJIANS  
 THE PERCENT DISTRIBUTION OF ALL EVER MARRIED WOMEN ACCORDING TO REGION OF RESIDENCE AND TYPE OF PLACE  
 OF RESIDENCE - BY CURRENT AGE AND PATTERN OF WORK

CURRENT AGE DETAILED WORK PATTERN	BASE FREQUENCY	REGION OF RESIDENCE				TYPE OF PLACE OF RESIDENCE			
		CENTRAL	WESTERN	NORTHERN	EASTERN	SUVA	OTHER URBAN AREAS	RURAL AREAS	NOT STATED
<u>ALL RACES</u>									
ALL AGES									
ALL.....	4,928	34.9	41.5	19.6	3.9	16.2	19.6	63.8	.4
NEVER WORKED.....	3,112	30.5	42.4	23.1	4.0	13.6	18.4	67.7	.3
ONLY BEFORE MARRIAGE	597	43.9	37.9	14.6	3.7	15.2	20.3	63.8	.7
AT HOME AFTER MARR..	335	26.9	49.0	19.7	4.5	6.6	14.0	79.4	.0
AWAY AFTER MARRIAGE..	881	47.8	38.0	10.8	3.4	30.0	25.3	44.3	.5
NOT STATED.....	3	33.3	33.3	.0	33.3	.0	33.3	66.7	.0
LESS THAN 30									
ALL.....	2,184	34.8	41.6	19.7	3.8	16.9	19.6	62.8	.6
NEVER WORKED.....	1,448	30.2	42.5	23.4	3.9	13.7	18.5	67.3	.5
ONLY BEFORE MARRIAGE	266	43.2	36.5	16.5	3.8	15.0	20.7	62.8	1.5
AT HOME AFTER MARR..	90	20.0	62.2	13.3	4.4	4.4	10.0	85.6	.0
AWAY AFTER MARRIAGE..	377	50.1	37.1	9.5	3.2	33.7	25.5	40.1	.8
NOT STATED.....	3	33.3	33.3	.0	33.3	.0	33.3	66.7	.0
30 OR MORE									
ALL.....	2,744	35.1	41.4	19.5	4.0	15.7	19.5	64.7	.1
NEVER WORKED.....	1,664	30.7	42.3	22.8	4.1	13.5	18.3	68.0	.2
ONLY BEFORE MARRIAGE	331	44.4	39.0	13.0	3.6	15.4	19.9	64.7	.0
AT HOME AFTER MARR..	245	29.4	44.1	22.0	4.5	7.3	15.5	77.1	.0
AWAY AFTER MARRIAGE..	504	46.0	38.7	11.7	3.6	27.2	25.2	47.4	.2
NOT STATED.....	-	.0	.0	.0	.0	.0	.0	.0	.0
<u>FIJIAN RACE</u>									
ALL AGES									
ALL.....	2,045	39.6	35.1	16.7	8.7	12.9	15.6	71.2	.3
NEVER WORKED.....	768	36.5	23.7	25.1	14.7	7.8	9.1	82.8	.3
ONLY BEFORE MARRIAGE	503	43.9	37.8	14.3	4.0	13.7	17.7	68.2	.4
AT HOME AFTER MARR..	238	25.2	58.0	10.5	6.3	2.1	11.3	86.6	.0
AWAY AFTER MARRIAGE..	535	46.4	38.7	9.7	5.2	24.3	24.7	50.5	.6
NOT STATED.....	1	.0	.0	.0	100.0	.0	.0	100.0	.0
LESS THAN 30									
ALL.....	863	40.1	35.8	15.6	8.5	13.8	16.5	69.2	.6
NEVER WORKED.....	340	38.8	25.0	21.8	14.4	7.6	10.3	81.8	.3
ONLY BEFORE MARRIAGE	217	42.9	37.3	16.1	3.7	13.8	18.4	66.8	.9
AT HOME AFTER MARR..	71	15.7	69.0	5.6	5.6	2.8	7.0	90.1	.0
AWAY AFTER MARRIAGE..	234	45.7	40.2	9.4	4.7	26.1	26.5	46.6	.9
NOT STATED.....	1	.0	.0	.0	100.0	.0	.0	100.0	.0
30 OR MORE									
ALL.....	1,182	39.2	34.5	17.5	8.8	12.3	14.9	72.7	.2
NEVER WORKED.....	428	34.6	22.7	27.8	15.0	7.9	8.2	83.6	.2
ONLY BEFORE MARRIAGE	286	44.8	38.1	12.9	4.2	13.6	17.1	69.2	.0
AT HOME AFTER MARR..	167	27.5	53.3	12.6	6.6	1.8	13.2	85.0	.0
AWAY AFTER MARRIAGE..	301	46.8	37.5	10.0	5.6	22.9	23.3	53.5	.3
NOT STATED.....	-	.0	.0	.0	.0	.0	.0	.0	.0

TABLE C9 (c) INDIANS

THE PERCENT DISTRIBUTION OF ALL EVER MARRIED WOMEN ACCORDING TO REGION OF RESIDENCE AND TYPE OF PLACE OF RESIDENCE - BY CURRENT AGE AND PATTERN OF WORK

CURRENT AGE DETAILED WORK PATTERN	BASE FREQUENCY	REGION OF RESIDENCE				TYPE OF PLACE OF RESIDENCE			
		CENTRAL	WESTERN	NORTHERN	EASTERN	SUVA	OTHER URBAN AREAS	RURAL AREAS	NOT STATED
<u>INDIAN PACE</u>									
ALL AGES									
ALL.....	2,688	31.0	48.1	20.3	.6	17.9	22.5	59.2	.4
NEVER WORKED.....	2,260	28.8	50.0	20.6	.5	15.8	21.9	62.0	.4
ONLY BEFORE MARRIAGE	65	36.9	46.2	13.8	3.1	21.5	36.9	38.5	3.1
AT HOME AFTER MARR..	84	31.0	26.2	42.9	.0	15.5	20.2	64.3	.0
AWAY AFTER MARRIAGE.	277	46.9	39.4	13.0	.7	35.0	25.3	39.4	.4
NOT STATED.....	2	50.0	50.0	.0	.0	.0	50.0	50.0	.0
LESS THAN 30									
ALL.....	1,251	30.5	47.2	21.5	.8	18.2	22.0	59.1	.7
NEVER WORKED.....	1,079	27.9	48.9	22.5	.6	15.8	21.4	62.3	.6
ONLY BEFORE MARRIAGE	36	41.7	38.9	13.9	5.6	22.2	30.6	41.7	5.6
AT HOME AFTER MARR..	19	16.7	38.9	44.4	.0	5.6	22.2	72.2	.0
AWAY AFTER MARRIAGE.	116	53.4	34.5	11.2	.9	42.2	24.1	32.8	.9
NOT STATED.....	2	50.0	50.0	.0	.0	.0	50.0	50.0	.0
30 OR MORE									
ALL.....	1,437	31.3	48.9	19.3	.4	17.5	23.0	59.3	.1
NEVER WORKED.....	1,181	29.6	51.1	18.9	.4	15.7	22.3	61.8	.2
ONLY BEFORE MARRIAGE	29	31.0	55.2	13.8	.0	20.7	44.8	34.5	.0
AT HOME AFTER MARR..	66	34.8	22.7	42.4	.0	18.2	19.7	62.1	.0
AWAY AFTER MARRIAGE.	161	42.2	42.9	14.3	.6	29.8	26.1	44.1	.0
NOT STATED.....	-	.0	.0	.0	.0	.0	.0	.0	.0

TABLE C10  
THE PERCENT DISTRIBUTION OF ALL EVER MARRIED WOMEN ACCORDING TO CHILDHOOD TYPE OF PLACE OF RESIDENCE - BY CURRENT AGE AND TYPE OF PLACE OF RESIDENCE

TYPE OF PLACE OF RESIDENCE	BASE FREQUENCY	CHILDHOOD TYPE OF PLACE OF RESIDENCE			TYPE OF PLACE OF RESIDENCE	BASE FREQUENCY	CHILDHOOD TYPE OF PLACE OF RESIDENCE		
		URBAN	RURAL	NOT STATED			URBAN	RURAL	NOT STATED
<u>FIJI TOTAL</u>					<u>INDIAN RACE</u>				
ALL WOMEN					ALL WOMEN				
ALL.....	4,928	14.0	85.9	.1	ALL.....	2,688	15.9	84.0	.2
SUVA.....	800	42.8	57.3	.0	SUVA.....	480	42.1	57.9	.0
OTHER URBAN AREA...	964	36.1	63.9	.0	OTHER URBAN AREA...	606	36.8	63.2	.0
RURAL AREA.....	3,146	.0	100.0	.0	RURAL AREA.....	1,591	.0	100.0	.0
NOT STATED.....	18	.0	61.1	38.9	NOT STATED.....	11	.0	54.5	45.5
LESS THAN 30					LESS THAN 30				
ALL.....	2,184	15.7	84.0	.3	ALL.....	1,251	16.9	82.7	.3
SUVA.....	369	49.9	50.1	.0	SUVA.....	228	46.9	53.1	.0
OTHER URBAN AREA..	429	37.1	62.9	.0	OTHER URBAN AREA..	275	33.2	61.8	.0
RURAL AREA.....	1,372	.0	100.0	.0	RURAL AREA.....	739	.0	100.0	.0
NOT STATED.....	14	.0	57.1	42.9	NOT STATED.....	9	.0	55.6	44.4
30 OR MORE					30 OR MORE				
ALL.....	2,744	12.6	87.3	.0	ALL.....	1,437	14.8	85.1	.1
SUVA.....	431	36.7	63.3	.0	SUVA.....	252	37.7	62.3	.0
OTHER URBAN AREA...	535	35.3	64.7	.0	OTHER URBAN AREA...	331	35.6	64.4	.0
RURAL AREA.....	1,774	.0	100.0	.0	RURAL AREA.....	852	.0	100.0	.0
NOT STATED.....	4	.0	75.0	25.0	NOT STATED.....	2	.0	50.0	50.0
<u>FIJIAN RACE</u>									
ALL WOMEN									
ALL.....	2,045	9.7	90.2	.1					
SUVA.....	264	36.4	63.6	.0					
OTHER URBAN AREA...	318	32.4	67.6	.0					
RURAL AREA.....	1,456	.0	100.0	.0					
NOT STATED.....	7	.0	71.4	28.6					
LESS THAN 30									
ALL.....	863	12.3	87.5	.2					
SUVA.....	119	49.6	50.4	.0					
OTHER URBAN AREA..	142	33.1	66.9	.0					
RURAL AREA.....	597	.0	100.0	.0					
NOT STATED.....	5	.0	60.0	40.0					
30 OR MORE									
ALL.....	1,182	7.9	92.1	.0					
SUVA.....	145	25.5	74.5	.0					
OTHER URBAN AREA...	176	31.8	68.2	.0					
RURAL AREA.....	859	.0	100.0	.0					
NOT STATED.....	2	.0	100.0	.0					

## SECTION D

### NUPTIALITY AND EXPOSURE TO CHILD-BEARING

		<i>Page</i>
D1	The Percent Distribution of All Ever-Married Women According to Age at First Marriage – by Current Age	165
D2	The Distribution of All Ever-Married Women According to Age at First Marriage in Single Years -- by Calendar Year of Birth	167
D3	Mean Age at First Marriage of Those Women Who Were Married Before Age 25 – by Current Age and Background Variable	176
D4	The Percent Distribution of All Ever-Married Women According to Status of First Marriage -- by Years Since First Marriage and Age at First Marriage	177
D5	The Percent Distribution of All Ever-Married Women According to the Number of Times Married – by Years Since First Marriage	178
D6	The Percent Distribution of All Ever-Married Women According to Current Marital Status – by Years Since First Marriage and Current Age	181
D7	The Percentage of All Ever-Married Women Who Are Currently Married – by Years Since First Marriage and Background Variable	182
D8	The Average Percentage of Time Since First Marriage Which Has Been Spent in the Married State by All Ever-Married Women – by Current Age and Age at First Marriage	183
D9	The Average Percentage of Time Since First Marriage Which Has Been Spent in the Married State by All Ever-Married Women – by Current Age, Age at First Marriage and Level of Education	186
D10	The Average Percentage of Time Since First Marriage Which Has Been Spent in the Married State by All Ever-Married Women – by Current Age, Age at First Marriage and Type of Place of Residence	192
D11	The Average Percentage of Time Since First Marriage Which Has Been Spent in the Married State by All Ever-Married Women – by Current Age, Age at First Marriage and Religion	198
D12	Median Duration in Months of Breast-feeding Last Birth – by Current Age and Background Variable, Confined to Women Whose Last Birth Occurred Before 1973	204
D13	Median Duration in Months of Amenorrhoea Following Last Birth – by Current Age and Background Variable, Confined to Women Whose Last Birth Occurred Before 1973	205
D14	Median Duration in Months of Sexual Abstinence Following Last Birth – by Current Age and Background Variable, Confined to Women Whose Last Birth Occurred Before 1973	206
D15	The Percent Distribution of All Ever-Married Women According to Exposure Status – by Years Since First Marriage and Current Age	207
D16	The Percent Distribution of All Ever-Married Women According to Exposure Status – by Number of Living Children and Current Age	210
D17	The Percent Distribution of All Ever-Married Women According to Exposure Status – by Current Age and Level of Education	213
D18	The Percent Distribution of All Ever-Married Women According to Exposure Status – by Current Age and Region of Residence	216

D19	The Percent Distribution of All Ever-Married Women According To Exposure Status – by Current Age and Type of Place of Residence	<i>Page</i> 219
D20	The Percent Distribution of All Ever-Married Women According to Exposure Status – by Current Age and Religion	222
D21	The Percent Distribution of All Ever-Married Women According to Exposure Status – by Current Age and Occupation of Husband	225

TABLE D1 (a) ALL RACES and (b) FIJIANS  
 THE PERCENT DISTRIBUTION OF ALL EVER MARRIED WOMEN ACCORDING TO AGE AT FIRST MARRIAGE - BY CURRENT AGE

CURRENT AGE	BASE FREQUENCY	AGE AT FIRST MARRIAGE						
		LESS THAN 15 YEARS	15 TO 17 YEARS	18 TO 19 YEARS	20 TO 21 YEARS	22 TO 24 YEARS	25 TO 29 YEARS	30 YEARS AND OVER
<u>FIJI TOTAL</u>								
ALL . . . . .	4,928	13.5	31.7	24.7	15.2	9.9	3.9	1.1
15 TO 19 YEARS . . .	228	4.8	63.6	31.6	.0	.0	.0	.0
20 TO 24 YEARS . . .	904	4.8	32.1	37.2	20.1	5.9	.0	.0
25 TO 29 YEARS . . .	1,052	9.5	28.2	25.3	18.0	14.4	4.7	.0
30 TO 34 YEARS . . .	954	14.6	32.0	22.2	14.3	10.0	5.9	1.2
35 TO 39 YEARS . . .	738	17.8	30.4	21.4	12.9	10.0	4.9	2.7
40 TO 44 YEARS . . .	610	23.1	27.7	18.0	14.3	10.5	4.6	1.8
45 TO 49 YEARS . . .	442	22.6	29.6	14.7	14.0	11.5	5.2	2.3
<u>FIJIAN RACE</u>								
ALL . . . . .	2,045	6.3	23.4	28.0	19.8	14.8	5.9	1.7
15 TO 19 YEARS . . .	70	7.1	52.9	40.0	.0	.0	.0	.0
20 TO 24 YEARS . . .	353	4.2	24.9	40.5	22.9	7.4	.0	.0
25 TO 29 YEARS . . .	440	5.5	20.2	26.4	22.3	19.3	6.4	.0
30 TO 34 YEARS . . .	405	6.2	24.4	26.2	17.5	15.1	8.6	2.0
35 TO 39 YEARS . . .	326	6.1	22.1	27.6	16.0	16.9	7.4	4.0
40 TO 44 YEARS . . .	257	10.5	18.3	21.8	23.3	16.3	7.0	2.7
45 TO 49 YEARS . . .	194	6.7	24.2	17.5	22.2	17.5	8.2	3.6

TABLE D1 (c) INDIANS

CURRENT AGE	BASE FREQUENCY	AGE AT FIRST MARRIAGE						
		LESS THAN 15 YEARS	15 TO 17 YEARS	18 TO 19 YEARS	20 TO 21 YEARS	22 TO 24 YEARS	25 TO 29 YEARS	30 YEARS AND OVER
<u>INDIAN RACE</u>								
ALL . . . . .	2,688	19.5	38.2	22.4	11.5	5.9	2.1	.4
15 TO 19 YEARS . . .	150	4.0	67.3	28.7	.0	.0	.0	.0
20 TO 24 YEARS . . .	523	5.0	36.1	35.4	18.5	5.0	.0	.0
25 TO 29 YEARS . . .	578	12.3	35.3	24.6	14.4	10.2	3.3	.0
30 TO 34 YEARS . . .	509	22.0	37.9	19.6	11.2	5.9	2.9	.4
35 TO 39 YEARS . . .	377	29.2	37.7	15.9	9.0	4.0	2.7	1.6
40 TO 44 YEARS . . .	326	34.4	36.2	14.4	6.7	5.2	2.1	.9
45 TO 49 YEARS . . .	225	38.2	35.6	11.1	7.6	4.9	2.2	.4

TABLE D2 (a) ALL RACES (AGES 9 - 21)  
 THE DISTRIBUTION OF ALL EVER MARRIED WOMEN ACCORDING TO AGE AT FIRST MARRIAGE IN SINGLE YEARS - BY CALENDAR YEAR OF BIRTH

YEAR OF BIRTH	TOTAL	AGE AT FIRST MARRIAGE												
		9 YEARS	10 YEARS	11 YEARS	12 YEARS	13 YEARS	14 YEARS	15 YEARS	16 YEARS	17 YEARS	18 YEARS	19 YEARS	20 YEARS	21 YEARS
ALL . . . . .	4,196	13	30	46	109	185	282	393	556	612	663	556	405	346
1924 . . . . .	25	-	-	1	-	4	5	3	3	2	3	1	1	2
1925 . . . . .	69	-	-	1	5	2	5	4	10	15	8	6	7	6
1926 . . . . .	67	-	-	1	4	6	11	8	7	6	3	4	10	7
1927 . . . . .	69	-	1	1	3	10	3	9	7	11	8	5	6	5
1928 . . . . .	105	1	1	3	6	14	9	11	16	11	10	8	6	9
1929 . . . . .	87	-	2	1	7	10	8	10	3	7	9	13	11	6
1930 . . . . .	96	-	1	-	11	5	8	7	6	19	12	13	7	7
1931 . . . . .	99	1	-	1	5	8	10	6	13	10	11	20	5	9
1932 . . . . .	113	-	-	3	3	6	12	16	21	10	8	13	14	7
1933 . . . . .	118	1	1	8	7	5	15	16	16	11	8	9	13	8
1934 . . . . .	92	1	2	1	3	4	15	9	10	11	14	14	5	3
1935 . . . . .	133	-	-	2	2	9	14	19	27	11	19	9	8	13
1936 . . . . .	125	-	2	2	3	10	10	15	18	14	18	10	13	10
1937 . . . . .	115	1	2	1	2	5	9	15	17	11	18	18	7	9
1938 . . . . .	140	2	4	1	4	4	16	16	13	16	21	17	11	15
1939 . . . . .	139	1	2	2	3	10	11	16	20	18	17	17	10	12
1940 . . . . .	143	-	3	2	6	4	21	14	13	16	18	19	9	18
1941 . . . . .	147	-	-	3	2	12	8	17	21	18	28	17	15	5
1942 . . . . .	157	-	1	1	4	3	8	16	20	26	32	17	16	13
1943 . . . . .	184	1	2	-	8	6	13	25	28	24	24	21	18	14
1944 . . . . .	160	-	-	-	2	10	9	15	28	27	27	14	13	15
1945 . . . . .	186	2	2	3	3	4	12	21	15	20	33	28	24	19
1946 . . . . .	168	-	1	1	7	6	8	17	20	23	20	29	22	19
1947 . . . . .	168	-	1	2	2	7	7	8	19	26	27	29	21	19
1948 . . . . .	175	2	-	2	3	7	7	15	23	26	24	27	24	15
1949 . . . . .	168	-	1	-	2	4	5	11	14	31	30	30	24	16
1950 . . . . .	171	-	-	-	1	3	3	11	19	23	34	35	23	20
1951 . . . . .	159	-	-	1	3	1	3	4	19	39	30	26	13	20
1952 . . . . .	181	-	1	-	-	2	2	8	20	29	41	29	24	25
1953 . . . . .	169	-	-	2	-	1	8	9	21	28	48	30	22	-
1954 . . . . .	129	-	-	-	-	-	1	10	22	30	37	26	3	-
1955 . . . . .	86	-	-	-	1	2	2	6	24	27	22	2	-	-
1956 . . . . .	37	-	-	-	-	1	2	4	14	15	1	-	-	-
1957 . . . . .	11	-	-	-	1	-	-	-	9	1	-	-	-	-
1958 . . . . .	5	-	-	-	-	-	2	2	1	-	-	-	-	-
1959 . . . . .	-	-	-	-	-	-	-	-	-	-	-	-	-	-
1960 . . . . .	-	-	-	-	-	-	-	-	-	-	-	-	-	-
1961 . . . . .	-	-	-	-	-	-	-	-	-	-	-	-	-	-
1962 . . . . .	-	-	-	-	-	-	-	-	-	-	-	-	-	-
1963 . . . . .	-	-	-	-	-	-	-	-	-	-	-	-	-	-
1964 . . . . .	-	-	-	-	-	-	-	-	-	-	-	-	-	-
1965 . . . . .	-	-	-	-	-	-	-	-	-	-	-	-	-	-



TABLE D2 (a) (CONTINUED) (AGES 22 - 35)

YEAR OF BIRTH	TOTAL	AGE AT FIRST MARRIAGE													
		22 YEARS	23 YEARS	24 YEARS	25 YEARS	26 YEARS	27 YEARS	28 YEARS	29 YEARS	30 YEARS	31 YEARS	32 YEARS	33 YEARS	34 YEARS	35 YEARS
ALL. . . . .	723	249	141	98	72	50	36	22	12	15	11	7	3	5	2
1924 . . . . .	7	5	-	-	-	-	-	1	1	-	-	-	-	-	-
1925 . . . . .	16	3	6	2	-	1	-	1	-	1	1	-	-	1	-
1926 . . . . .	15	6	-	2	2	2	-	-	-	1	-	1	1	-	-
1927 . . . . .	19	5	3	3	2	3	-	1	1	1	-	-	-	-	-
1928 . . . . .	16	4	4	1	4	1	-	1	-	1	-	-	-	-	-
1929 . . . . .	17	7	4	1	1	-	2	1	1	-	-	-	-	-	-
1930 . . . . .	19	9	3	1	2	1	1	2	1	-	-	-	-	-	-
1931 . . . . .	19	9	3	3	2	-	2	-	-	-	-	-	-	-	-
1932 . . . . .	24	9	4	4	3	1	2	1	-	-	-	-	-	-	-
1933 . . . . .	26	6	6	2	2	4	-	1	-	1	1	1	1	1	1
1934 . . . . .	24	3	8	2	1	2	2	1	1	1	-	-	-	2	1
1935 . . . . .	21	6	3	5	3	-	-	-	1	2	-	-	-	-	1
1936 . . . . .	33	9	6	6	3	3	-	-	-	1	3	1	-	1	-
1937 . . . . .	15	5	1	1	4	2	1	-	-	-	1	-	-	-	-
1938 . . . . .	29	7	7	3	1	1	4	2	-	2	-	2	-	-	-
1939 . . . . .	31	9	2	4	5	4	3	1	1	1	1	-	-	-	-
1940 . . . . .	33	7	6	5	2	2	1	4	1	2	2	-	1	-	-
1941 . . . . .	40	9	8	4	5	3	4	2	2	1	1	1	-	-	-
1942 . . . . .	34	8	8	4	1	5	6	-	-	-	2	-	-	-	-
1943 . . . . .	26	11	7	1	5	1	1	-	-	-	-	-	-	-	-
1944 . . . . .	33	11	3	5	5	1	4	2	2	-	-	-	-	-	-
1945 . . . . .	47	15	9	10	5	5	3	1	-	-	-	-	-	-	-
1946 . . . . .	46	12	13	9	7	5	-	-	-	-	-	-	-	-	-
1947 . . . . .	41	20	8	4	6	3	-	-	-	-	-	-	-	-	-
1948 . . . . .	31	10	9	11	1	-	-	-	-	-	-	-	-	-	-
1949 . . . . .	26	13	8	5	-	-	-	-	-	-	-	-	-	-	-
1950 . . . . .	21	18	3	-	-	-	-	-	-	-	-	-	-	-	-
1951 . . . . .	13	13	-	-	-	-	-	-	-	-	-	-	-	-	-
1952 . . . . .	1	1	-	-	-	-	-	-	-	-	-	-	-	-	-
1953 . . . . .	-	-	-	-	-	-	-	-	-	-	-	-	-	-	-
1954 . . . . .	-	-	-	-	-	-	-	-	-	-	-	-	-	-	-
1955 . . . . .	-	-	-	-	-	-	-	-	-	-	-	-	-	-	-
1956 . . . . .	-	-	-	-	-	-	-	-	-	-	-	-	-	-	-
1957 . . . . .	-	-	-	-	-	-	-	-	-	-	-	-	-	-	-
1958 . . . . .	-	-	-	-	-	-	-	-	-	-	-	-	-	-	-
1959 . . . . .	-	-	-	-	-	-	-	-	-	-	-	-	-	-	-
1960 . . . . .	-	-	-	-	-	-	-	-	-	-	-	-	-	-	-
1961 . . . . .	-	-	-	-	-	-	-	-	-	-	-	-	-	-	-
1962 . . . . .	-	-	-	-	-	-	-	-	-	-	-	-	-	-	-
1963 . . . . .	-	-	-	-	-	-	-	-	-	-	-	-	-	-	-
1964 . . . . .	-	-	-	-	-	-	-	-	-	-	-	-	-	-	-
1965 . . . . .	-	-	-	-	-	-	-	-	-	-	-	-	-	-	-

TABLE D2 (a) (CONTINUED) (AGES 36 - 49)

YEAR OF BIRTH	TOTAL	AGE AT FIRST MARRIAGE													
		36 YEARS	37 YEARS	38 YEARS	39 YEARS	40 YEARS	41 YEARS	42 YEARS	43 YEARS	44 YEARS	45 YEARS	46 YEARS	47 YEARS	48 YEARS	49 YEARS
ALL . . . . .	9	4	3	1	-	-	-	-	-	1	-	-	-	-	-
1924 . . . . .	-	-	-	-	-	-	-	-	-	-	-	-	-	-	-
1925 . . . . .	-	-	-	-	-	-	-	-	-	-	-	-	-	-	-
1926 . . . . .	-	-	-	-	-	-	-	-	-	-	-	-	-	-	-
1927 . . . . .	-	-	-	-	-	-	-	-	-	-	-	-	-	-	-
1928 . . . . .	2	-	1	-	-	-	-	-	-	1	-	-	-	-	-
1929 . . . . .	-	-	-	-	-	-	-	-	-	-	-	-	-	-	-
1930 . . . . .	3	1	2	-	-	-	-	-	-	-	-	-	-	-	-
1931 . . . . .	1	-	-	1	-	-	-	-	-	-	-	-	-	-	-
1932 . . . . .	-	-	-	-	-	-	-	-	-	-	-	-	-	-	-
1933 . . . . .	1	1	-	-	-	-	-	-	-	-	-	-	-	-	-
1934 . . . . .	1	1	-	-	-	-	-	-	-	-	-	-	-	-	-
1935 . . . . .	-	-	-	-	-	-	-	-	-	-	-	-	-	-	-
1936 . . . . .	-	-	-	-	-	-	-	-	-	-	-	-	-	-	-
1937 . . . . .	1	1	-	-	-	-	-	-	-	-	-	-	-	-	-
1938 . . . . .	-	-	-	-	-	-	-	-	-	-	-	-	-	-	-
1939 . . . . .	-	-	-	-	-	-	-	-	-	-	-	-	-	-	-
1940 . . . . .	-	-	-	-	-	-	-	-	-	-	-	-	-	-	-
1941 . . . . .	-	-	-	-	-	-	-	-	-	-	-	-	-	-	-
1942 . . . . .	-	-	-	-	-	-	-	-	-	-	-	-	-	-	-
1943 . . . . .	-	-	-	-	-	-	-	-	-	-	-	-	-	-	-
1944 . . . . .	-	-	-	-	-	-	-	-	-	-	-	-	-	-	-
1945 . . . . .	-	-	-	-	-	-	-	-	-	-	-	-	-	-	-
1946 . . . . .	-	-	-	-	-	-	-	-	-	-	-	-	-	-	-
1947 . . . . .	-	-	-	-	-	-	-	-	-	-	-	-	-	-	-
1948 . . . . .	-	-	-	-	-	-	-	-	-	-	-	-	-	-	-
1949 . . . . .	-	-	-	-	-	-	-	-	-	-	-	-	-	-	-
1950 . . . . .	-	-	-	-	-	-	-	-	-	-	-	-	-	-	-
1951 . . . . .	-	-	-	-	-	-	-	-	-	-	-	-	-	-	-
1952 . . . . .	-	-	-	-	-	-	-	-	-	-	-	-	-	-	-
1953 . . . . .	-	-	-	-	-	-	-	-	-	-	-	-	-	-	-
1954 . . . . .	-	-	-	-	-	-	-	-	-	-	-	-	-	-	-
1955 . . . . .	-	-	-	-	-	-	-	-	-	-	-	-	-	-	-
1956 . . . . .	-	-	-	-	-	-	-	-	-	-	-	-	-	-	-
1957 . . . . .	-	-	-	-	-	-	-	-	-	-	-	-	-	-	-
1958 . . . . .	-	-	-	-	-	-	-	-	-	-	-	-	-	-	-
1959 . . . . .	-	-	-	-	-	-	-	-	-	-	-	-	-	-	-
1960 . . . . .	-	-	-	-	-	-	-	-	-	-	-	-	-	-	-
1961 . . . . .	-	-	-	-	-	-	-	-	-	-	-	-	-	-	-
1962 . . . . .	-	-	-	-	-	-	-	-	-	-	-	-	-	-	-
1963 . . . . .	-	-	-	-	-	-	-	-	-	-	-	-	-	-	-
1964 . . . . .	-	-	-	-	-	-	-	-	-	-	-	-	-	-	-
1965 . . . . .	-	-	-	-	-	-	-	-	-	-	-	-	-	-	-

TABLE D2 (b) FIJIANS (AGES 9 - 21)  
 THE DISTRIBUTION OF ALL EVER MARRIED WOMEN ACCORDING TO AGE AT FIRST MARRIAGE IN SINGLE YEARS - BY CALENDAR YEAR OF BIRTH

YEAR OF BIRTH	TOTAL	AGE AT FIRST MARRIAGE													
		9 YEARS	10 YEARS	11 YEARS	12 YEARS	13 YEARS	14 YEARS	15 YEARS	16 YEARS	17 YEARS	18 YEARS	19 YEARS	20 YEARS	21 YEARS	
ALL . . . . .	1,586	2	6	7	19	30	65	101	158	220	301	272	208	197	
1924 . . . . .	7	-	-	-	-	-	2	-	1	1	1	1	-	1	
1925 . . . . .	31	-	-	-	1	-	-	1	5	8	4	2	5	5	
1926 . . . . .	25	-	-	-	-	-	2	2	1	4	-	3	7	6	
1927 . . . . .	29	-	1	-	1	2	-	2	2	4	6	3	6	2	
1928 . . . . .	34	-	-	-	-	3	1	2	5	4	5	4	4	6	
1929 . . . . .	35	-	-	-	1	3	2	3	-	3	5	4	10	4	
1930 . . . . .	45	-	1	-	4	2	2	2	2	7	6	8	4	7	
1931 . . . . .	38	-	-	1	1	2	-	-	4	4	7	10	3	6	
1932 . . . . .	50	-	-	1	-	2	2	4	10	4	4	8	10	5	
1933 . . . . .	29	-	-	1	-	-	2	1	2	5	2	5	5	6	
1934 . . . . .	35	-	-	-	1	-	1	3	2	5	10	9	3	1	
1935 . . . . .	46	-	-	-	-	1	2	2	9	3	11	5	6	7	
1936 . . . . .	45	-	-	-	1	2	1	4	7	5	9	4	5	7	
1937 . . . . .	51	-	-	-	-	3	3	5	7	6	11	10	3	3	
1938 . . . . .	53	-	-	-	-	-	4	3	3	6	13	8	5	11	
1939 . . . . .	69	1	1	-	1	-	4	6	13	5	12	11	8	7	
1940 . . . . .	58	-	-	-	-	-	6	4	4	7	10	10	4	13	
1941 . . . . .	47	-	-	1	-	1	1	4	3	8	13	7	9	-	
1942 . . . . .	67	-	-	-	1	-	3	6	8	11	16	7	10	5	
1943 . . . . .	56	1	-	-	1	-	3	7	6	5	7	14	6	6	
1944 . . . . .	44	-	-	-	-	1	2	2	2	12	7	5	7	6	
1945 . . . . .	73	-	1	-	1	-	3	4	2	6	17	15	9	15	
1946 . . . . .	71	-	-	-	1	1	2	6	7	9	9	14	12	10	
1947 . . . . .	63	-	-	-	1	3	2	1	8	7	7	16	7	11	
1948 . . . . .	74	-	-	2	1	1	3	5	7	11	13	11	13	7	
1949 . . . . .	64	-	1	-	-	-	1	3	4	11	15	8	11	10	
1950 . . . . .	60	-	-	-	1	-	1	5	5	5	10	15	10	8	
1951 . . . . .	58	-	-	1	1	-	2	1	3	10	16	11	4	9	
1952 . . . . .	79	-	1	-	-	2	-	7	6	13	18	12	12	13	
1953 . . . . .	63	-	-	-	-	-	4	4	5	8	15	17	10	-	
1954 . . . . .	44	-	-	-	-	-	-	4	3	10	14	13	-	-	
1955 . . . . .	27	-	-	-	-	1	1	1	7	7	8	2	-	-	
1956 . . . . .	11	-	-	-	-	-	1	1	4	5	-	-	-	-	
1957 . . . . .	2	-	-	-	-	-	-	-	1	1	-	-	-	-	
1958 . . . . .	3	-	-	-	-	-	2	1	-	-	-	-	-	-	
1959 . . . . .	-	-	-	-	-	-	-	-	-	-	-	-	-	-	
1960 . . . . .	-	-	-	-	-	-	-	-	-	-	-	-	-	-	
1961 . . . . .	-	-	-	-	-	-	-	-	-	-	-	-	-	-	
1962 . . . . .	-	-	-	-	-	-	-	-	-	-	-	-	-	-	
1963 . . . . .	-	-	-	-	-	-	-	-	-	-	-	-	-	-	
1964 . . . . .	-	-	-	-	-	-	-	-	-	-	-	-	-	-	
1965 . . . . .	-	-	-	-	-	-	-	-	-	-	-	-	-	-	

TABLE D2 (b) (CONTINUED) (AGES 22 - 35)

YEAR OF BIRTH	TOTAL	AGE AT FIRST MARRIAGE													
		22 YEARS	23 YEARS	24 YEARS	25 YEARS	26 YEARS	27 YEARS	28 YEARS	29 YEARS	30 YEARS	31 YEARS	32 YEARS	33 YEARS	34 YEARS	35 YEARS
ALL . . . . .	453	152	89	62	43	36	23	12	7	12	7	3	2	3	2
1924 . . . . .	5	4	-	-	-	-	-	-	1	-	-	-	-	-	-
1925 . . . . .	8	1	2	1	-	-	-	1	-	1	1	-	-	1	-
1926 . . . . .	8	3	-	1	2	1	-	-	-	-	-	-	1	-	-
1927 . . . . .	13	3	2	3	2	2	-	-	1	-	-	-	-	-	-
1928 . . . . .	13	3	3	1	3	1	-	1	-	1	-	-	-	-	-
1929 . . . . .	12	6	3	-	1	-	1	1	-	-	-	-	-	-	-
1930 . . . . .	15	6	2	1	2	1	1	1	1	-	-	-	-	-	-
1931 . . . . .	13	5	3	3	1	-	1	-	-	-	-	-	-	-	-
1932 . . . . .	14	6	2	3	1	-	2	-	-	-	-	-	-	-	-
1933 . . . . .	17	4	2	2	2	2	-	1	-	1	1	1	-	1	-
1934 . . . . .	16	3	5	2	-	2	1	1	1	-	-	-	-	-	1
1935 . . . . .	16	6	2	2	2	-	-	-	1	2	-	-	-	-	1
1936 . . . . .	26	8	5	5	2	3	-	-	-	1	1	-	-	1	-
1937 . . . . .	10	4	-	-	3	2	-	-	-	-	1	-	-	-	-
1938 . . . . .	17	4	5	2	1	-	1	1	-	2	1	-	-	-	-
1939 . . . . .	25	8	1	3	4	3	3	1	-	1	-	1	-	-	-
1940 . . . . .	23	6	4	3	1	2	-	3	-	2	1	-	1	-	-
1941 . . . . .	26	6	5	3	2	3	3	-	2	1	1	-	-	-	-
1942 . . . . .	23	4	7	4	1	3	3	-	-	-	1	-	-	-	-
1943 . . . . .	11	4	4	-	2	1	-	-	-	-	-	-	-	-	-
1944 . . . . .	17	4	3	2	3	-	4	1	-	-	-	-	-	-	-
1945 . . . . .	31	9	7	4	3	5	3	-	-	-	-	-	-	-	-
1946 . . . . .	25	7	7	5	2	4	-	-	-	-	-	-	-	-	-
1947 . . . . .	22	9	6	3	3	1	-	-	-	-	-	-	-	-	-
1948 . . . . .	15	3	4	8	-	-	-	-	-	-	-	-	-	-	-
1949 . . . . .	11	7	3	1	-	-	-	-	-	-	-	-	-	-	-
1950 . . . . .	12	10	2	-	-	-	-	-	-	-	-	-	-	-	-
1951 . . . . .	8	8	-	-	-	-	-	-	-	-	-	-	-	-	-
1952 . . . . .	1	1	-	-	-	-	-	-	-	-	-	-	-	-	-
1953 . . . . .	-	-	-	-	-	-	-	-	-	-	-	-	-	-	-
1954 . . . . .	-	-	-	-	-	-	-	-	-	-	-	-	-	-	-
1955 . . . . .	-	-	-	-	-	-	-	-	-	-	-	-	-	-	-
1956 . . . . .	-	-	-	-	-	-	-	-	-	-	-	-	-	-	-
1957 . . . . .	-	-	-	-	-	-	-	-	-	-	-	-	-	-	-
1958 . . . . .	-	-	-	-	-	-	-	-	-	-	-	-	-	-	-
1959 . . . . .	-	-	-	-	-	-	-	-	-	-	-	-	-	-	-
1960 . . . . .	-	-	-	-	-	-	-	-	-	-	-	-	-	-	-
1961 . . . . .	-	-	-	-	-	-	-	-	-	-	-	-	-	-	-
1962 . . . . .	-	-	-	-	-	-	-	-	-	-	-	-	-	-	-
1963 . . . . .	-	-	-	-	-	-	-	-	-	-	-	-	-	-	-
1964 . . . . .	-	-	-	-	-	-	-	-	-	-	-	-	-	-	-
1965 . . . . .	-	-	-	-	-	-	-	-	-	-	-	-	-	-	-

TABLE D2 (b) (CONTINUED) (AGES 36 - 49)

YEAR OF BIRTH	TOTAL	AGE AT FIRST MARRIAGE													
		36 YEARS	37 YEARS	38 YEARS	39 YEARS	40 YEARS	41 YEARS	42 YEARS	43 YEARS	44 YEARS	45 YEARS	46 YEARS	47 YEARS	48 YEARS	49 YEARS
ALL. . . . .	6	2	2	1	-	-	-	-	-	1	-	-	-	-	
1924 . . . . .	-	-	-	-	-	-	-	-	-	-	-	-	-	-	
1925 . . . . .	-	-	-	-	-	-	-	-	-	-	-	-	-	-	
1926 . . . . .	-	-	-	-	-	-	-	-	-	-	-	-	-	-	
1927 . . . . .	-	-	-	-	-	-	-	-	-	-	-	-	-	-	
1928 . . . . .	2	-	1	-	-	-	-	-	-	1	-	-	-	-	
1929 . . . . .	-	-	-	-	-	-	-	-	-	-	-	-	-	-	
1930 . . . . .	1	-	1	-	-	-	-	-	-	-	-	-	-	-	
1931 . . . . .	1	-	-	1	-	-	-	-	-	-	-	-	-	-	
1932 . . . . .	-	-	-	-	-	-	-	-	-	-	-	-	-	-	
1933 . . . . .	1	1	-	-	-	-	-	-	-	-	-	-	-	-	
1934 . . . . .	1	1	-	-	-	-	-	-	-	-	-	-	-	-	
1935 . . . . .	-	-	-	-	-	-	-	-	-	-	-	-	-	-	
1936 . . . . .	-	-	-	-	-	-	-	-	-	-	-	-	-	-	
1937 . . . . .	-	-	-	-	-	-	-	-	-	-	-	-	-	-	
1938 . . . . .	-	-	-	-	-	-	-	-	-	-	-	-	-	-	
1939 . . . . .	-	-	-	-	-	-	-	-	-	-	-	-	-	-	
1940 . . . . .	-	-	-	-	-	-	-	-	-	-	-	-	-	-	
1941 . . . . .	-	-	-	-	-	-	-	-	-	-	-	-	-	-	
1942 . . . . .	-	-	-	-	-	-	-	-	-	-	-	-	-	-	
1943 . . . . .	-	-	-	-	-	-	-	-	-	-	-	-	-	-	
1944 . . . . .	-	-	-	-	-	-	-	-	-	-	-	-	-	-	
1945 . . . . .	-	-	-	-	-	-	-	-	-	-	-	-	-	-	
1946 . . . . .	-	-	-	-	-	-	-	-	-	-	-	-	-	-	
1947 . . . . .	-	-	-	-	-	-	-	-	-	-	-	-	-	-	
1948 . . . . .	-	-	-	-	-	-	-	-	-	-	-	-	-	-	
1949 . . . . .	-	-	-	-	-	-	-	-	-	-	-	-	-	-	
1950 . . . . .	-	-	-	-	-	-	-	-	-	-	-	-	-	-	
1951 . . . . .	-	-	-	-	-	-	-	-	-	-	-	-	-	-	
1952 . . . . .	-	-	-	-	-	-	-	-	-	-	-	-	-	-	
1953 . . . . .	-	-	-	-	-	-	-	-	-	-	-	-	-	-	
1954 . . . . .	-	-	-	-	-	-	-	-	-	-	-	-	-	-	
1955 . . . . .	-	-	-	-	-	-	-	-	-	-	-	-	-	-	
1956 . . . . .	-	-	-	-	-	-	-	-	-	-	-	-	-	-	
1957 . . . . .	-	-	-	-	-	-	-	-	-	-	-	-	-	-	
1958 . . . . .	-	-	-	-	-	-	-	-	-	-	-	-	-	-	
1959 . . . . .	-	-	-	-	-	-	-	-	-	-	-	-	-	-	
1960 . . . . .	-	-	-	-	-	-	-	-	-	-	-	-	-	-	
1961 . . . . .	-	-	-	-	-	-	-	-	-	-	-	-	-	-	
1962 . . . . .	-	-	-	-	-	-	-	-	-	-	-	-	-	-	
1963 . . . . .	-	-	-	-	-	-	-	-	-	-	-	-	-	-	
1964 . . . . .	-	-	-	-	-	-	-	-	-	-	-	-	-	-	
1965 . . . . .	-	-	-	-	-	-	-	-	-	-	-	-	-	-	

TABLE D2 (c) INDIANS (AGES 9 - 21)  
 THE DISTRIBUTION OF ALL EVER MARRIED WOMEN ACCORDING TO AGE AT FIRST MARRIAGE IN SINGLE YEARS - BY CALENDAR YEAR OF BIRTH

YEAR OF BIRTH	TOTAL	AGE AT FIRST MARRIAGE													
		9 YEARS	10 YEARS	11 YEARS	12 YEARS	13 YEARS	14 YEARS	15 YEARS	16 YEARS	17 YEARS	18 YEARS	19 YEARS	20 YEARS	21 YEARS	
ALL . . . . .	2,462	11	23	39	88	153	209	286	377	364	340	262	176	134	
1924 . . . . .	16	-	-	1	-	4	3	2	2	-	2	-	1	1	
1925 . . . . .	36	-	-	1	4	2	5	3	5	7	4	3	2	-	
1926 . . . . .	41	-	-	1	4	6	8	6	6	2	3	1	3	1	
1927 . . . . .	40	-	-	1	2	8	3	7	5	7	2	2	-	3	
1928 . . . . .	67	1	1	3	6	11	8	9	9	7	3	4	2	3	
1929 . . . . .	45	-	2	1	6	7	6	7	2	4	3	5	1	1	
1930 . . . . .	45	-	-	-	7	3	6	5	2	11	5	4	2	-	
1931 . . . . .	61	1	-	-	4	6	10	6	9	6	4	10	2	3	
1932 . . . . .	60	-	-	2	3	4	10	12	11	6	4	4	2	2	
1933 . . . . .	84	1	1	7	7	4	13	15	14	6	5	3	6	2	
1934 . . . . .	56	1	2	1	2	4	13	6	8	6	4	5	2	2	
1935 . . . . .	81	-	-	2	2	8	12	17	17	6	6	3	2	6	
1936 . . . . .	71	-	2	2	2	8	9	10	9	8	9	6	5	1	
1937 . . . . .	56	1	2	1	2	1	6	10	10	4	5	6	4	4	
1938 . . . . .	82	2	4	1	4	4	12	12	10	9	7	9	5	3	
1939 . . . . .	63	-	1	2	2	10	6	10	6	11	5	5	2	3	
1940 . . . . .	83	-	3	2	6	4	15	9	9	9	7	9	5	5	
1941 . . . . .	95	-	-	2	3	11	6	13	16	10	15	9	5	5	
1942 . . . . .	83	-	1	1	3	3	5	10	11	14	14	9	5	7	
1943 . . . . .	122	-	2	-	7	6	10	18	22	15	17	7	11	7	
1944 . . . . .	108	-	-	-	2	9	6	13	25	14	19	7	5	8	
1945 . . . . .	108	2	1	3	2	4	8	17	13	14	15	12	13	4	
1946 . . . . .	92	-	-	1	1	5	6	11	13	14	11	14	7	9	
1947 . . . . .	98	-	1	2	-	4	4	7	11	16	19	13	14	7	
1948 . . . . .	99	2	-	-	2	6	4	10	16	15	11	15	10	8	
1949 . . . . .	99	-	-	-	1	4	4	7	9	20	14	22	12	6	
1950 . . . . .	108	-	-	-	-	3	2	6	13	18	24	17	13	12	
1951 . . . . .	96	-	-	-	2	1	1	3	16	25	14	15	9	10	
1952 . . . . .	97	-	-	-	-	-	2	6	14	14	22	17	11	11	
1953 . . . . .	100	-	-	2	-	1	3	5	15	18	31	13	12	-	
1954 . . . . .	79	-	-	-	-	-	1	6	17	18	21	13	3	-	
1955 . . . . .	55	-	-	-	1	1	1	5	13	20	14	-	-	-	
1956 . . . . .	25	-	-	-	-	1	1	2	10	10	1	-	-	-	
1957 . . . . .	9	-	-	-	1	-	-	-	3	-	-	-	-	-	
1958 . . . . .	2	-	-	-	-	-	-	1	1	-	-	-	-	-	
1959 . . . . .	-	-	-	-	-	-	-	-	-	-	-	-	-	-	
1960 . . . . .	-	-	-	-	-	-	-	-	-	-	-	-	-	-	
1961 . . . . .	-	-	-	-	-	-	-	-	-	-	-	-	-	-	
1962 . . . . .	-	-	-	-	-	-	-	-	-	-	-	-	-	-	
1963 . . . . .	-	-	-	-	-	-	-	-	-	-	-	-	-	-	
1964 . . . . .	-	-	-	-	-	-	-	-	-	-	-	-	-	-	
1965 . . . . .	-	-	-	-	-	-	-	-	-	-	-	-	-	-	

TABLE D2 (c) (CONTINUED) (AGES 22 - 35)

YEAR OF BIRTH	TOTAL	AGE AT FIRST MARRIAGE														
		22 YEARS	23 YEARS	24 YEARS	25 YEARS	26 YEARS	27 YEARS	28 YEARS	29 YEARS	30 YEARS	31 YEARS	32 YEARS	33 YEARS	34 YEARS	35 YEARS	
ALL . . . . .	224	84	44	30	24	10	9	8	5	1	3	3	1	2	-	
1924 . . . . .	2	1	-	-	-	-	-	1	-	-	-	-	-	-	-	
1925 . . . . .	4	1	1	1	-	1	-	-	-	-	-	-	-	-	-	
1926 . . . . .	3	2	-	-	-	-	-	-	-	-	-	1	-	-	-	
1927 . . . . .	5	2	1	-	-	1	-	1	-	-	-	-	-	-	-	
1928 . . . . .	2	1	1	-	-	-	-	-	-	-	-	-	-	-	-	
1929 . . . . .	4	1	1	1	-	-	-	-	1	-	-	-	-	-	-	
1930 . . . . .	3	1	1	-	-	-	-	1	-	-	-	-	-	-	-	
1931 . . . . .	5	3	-	-	1	-	1	-	-	-	-	-	-	-	-	
1932 . . . . .	8	2	2	1	2	-	-	1	-	-	-	-	-	-	-	
1933 . . . . .	6	2	2	-	-	1	-	-	-	-	-	-	1	-	-	
1934 . . . . .	8	-	3	-	1	-	1	-	-	1	-	-	-	2	-	
1935 . . . . .	5	-	1	3	1	-	-	-	-	-	-	-	-	-	-	
1936 . . . . .	5	-	1	-	1	-	-	-	-	-	2	1	-	-	-	
1937 . . . . .	5	1	1	1	1	-	1	-	-	-	-	-	-	-	-	
1938 . . . . .	7	1	2	1	-	1	2	-	-	-	-	-	-	-	-	
1939 . . . . .	5	1	1	-	1	1	-	-	1	-	-	-	-	-	-	
1940 . . . . .	6	1	2	1	-	-	-	1	1	-	-	-	-	-	-	
1941 . . . . .	9	3	2	1	1	-	-	1	-	-	-	1	-	-	-	
1942 . . . . .	11	4	1	-	-	2	3	-	-	-	1	-	-	-	-	
1943 . . . . .	14	6	3	1	3	-	1	-	-	-	-	-	-	-	-	
1944 . . . . .	13	5	-	2	2	1	-	1	2	-	-	-	-	-	-	
1945 . . . . .	14	5	1	6	1	-	-	1	-	-	-	-	-	-	-	
1946 . . . . .	18	5	5	3	5	-	-	-	-	-	-	-	-	-	-	
1947 . . . . .	19	11	2	1	3	2	-	-	-	-	-	-	-	-	-	
1948 . . . . .	15	6	5	3	1	-	-	-	-	-	-	-	-	-	-	
1949 . . . . .	15	6	5	4	-	-	-	-	-	-	-	-	-	-	-	
1950 . . . . .	8	8	-	-	-	-	-	-	-	-	-	-	-	-	-	
1951 . . . . .	5	5	-	-	-	-	-	-	-	-	-	-	-	-	-	
1952 . . . . .	-	-	-	-	-	-	-	-	-	-	-	-	-	-	-	
1953 . . . . .	-	-	-	-	-	-	-	-	-	-	-	-	-	-	-	
1954 . . . . .	-	-	-	-	-	-	-	-	-	-	-	-	-	-	-	
1955 . . . . .	-	-	-	-	-	-	-	-	-	-	-	-	-	-	-	
1956 . . . . .	-	-	-	-	-	-	-	-	-	-	-	-	-	-	-	
1957 . . . . .	-	-	-	-	-	-	-	-	-	-	-	-	-	-	-	
1958 . . . . .	-	-	-	-	-	-	-	-	-	-	-	-	-	-	-	
1959 . . . . .	-	-	-	-	-	-	-	-	-	-	-	-	-	-	-	
1960 . . . . .	-	-	-	-	-	-	-	-	-	-	-	-	-	-	-	
1961 . . . . .	-	-	-	-	-	-	-	-	-	-	-	-	-	-	-	
1962 . . . . .	-	-	-	-	-	-	-	-	-	-	-	-	-	-	-	
1963 . . . . .	-	-	-	-	-	-	-	-	-	-	-	-	-	-	-	
1964 . . . . .	-	-	-	-	-	-	-	-	-	-	-	-	-	-	-	
1965 . . . . .	-	-	-	-	-	-	-	-	-	-	-	-	-	-	-	

TABLE D2 (c) (CONTINUED) (AGES 36 - 49)

YEAR OF BIRTH	TOTAL	AGE AT FIRST MARRIAGE														
		36 YEARS	37 YEARS	38 YEARS	39 YEARS	40 YEARS	41 YEARS	42 YEARS	43 YEARS	44 YEARS	45 YEARS	46 YEARS	47 YEARS	48 YEARS	49 YEARS	
ALL . . . . .	2	2	-	-	-	-	-	-	-	-	-	-	-	-	-	-
1924 . . . . .	-	-	-	-	-	-	-	-	-	-	-	-	-	-	-	-
1925 . . . . .	-	-	-	-	-	-	-	-	-	-	-	-	-	-	-	-
1926 . . . . .	-	-	-	-	-	-	-	-	-	-	-	-	-	-	-	-
1927 . . . . .	-	-	-	-	-	-	-	-	-	-	-	-	-	-	-	-
1928 . . . . .	-	-	-	-	-	-	-	-	-	-	-	-	-	-	-	-
1929 . . . . .	-	-	-	-	-	-	-	-	-	-	-	-	-	-	-	-
1930 . . . . .	1	1	-	-	-	-	-	-	-	-	-	-	-	-	-	-
1931 . . . . .	-	-	-	-	-	-	-	-	-	-	-	-	-	-	-	-
1932 . . . . .	-	-	-	-	-	-	-	-	-	-	-	-	-	-	-	-
1933 . . . . .	-	-	-	-	-	-	-	-	-	-	-	-	-	-	-	-
1934 . . . . .	-	-	-	-	-	-	-	-	-	-	-	-	-	-	-	-
1935 . . . . .	-	-	-	-	-	-	-	-	-	-	-	-	-	-	-	-
1936 . . . . .	-	-	-	-	-	-	-	-	-	-	-	-	-	-	-	-
1937 . . . . .	1	1	-	-	-	-	-	-	-	-	-	-	-	-	-	-
1938 . . . . .	-	-	-	-	-	-	-	-	-	-	-	-	-	-	-	-
1939 . . . . .	-	-	-	-	-	-	-	-	-	-	-	-	-	-	-	-
1940 . . . . .	-	-	-	-	-	-	-	-	-	-	-	-	-	-	-	-
1941 . . . . .	-	-	-	-	-	-	-	-	-	-	-	-	-	-	-	-
1942 . . . . .	-	-	-	-	-	-	-	-	-	-	-	-	-	-	-	-
1943 . . . . .	-	-	-	-	-	-	-	-	-	-	-	-	-	-	-	-
1944 . . . . .	-	-	-	-	-	-	-	-	-	-	-	-	-	-	-	-
1945 . . . . .	-	-	-	-	-	-	-	-	-	-	-	-	-	-	-	-
1946 . . . . .	-	-	-	-	-	-	-	-	-	-	-	-	-	-	-	-
1947 . . . . .	-	-	-	-	-	-	-	-	-	-	-	-	-	-	-	-
1948 . . . . .	-	-	-	-	-	-	-	-	-	-	-	-	-	-	-	-
1949 . . . . .	-	-	-	-	-	-	-	-	-	-	-	-	-	-	-	-
1950 . . . . .	-	-	-	-	-	-	-	-	-	-	-	-	-	-	-	-
1951 . . . . .	-	-	-	-	-	-	-	-	-	-	-	-	-	-	-	-
1952 . . . . .	-	-	-	-	-	-	-	-	-	-	-	-	-	-	-	-
1953 . . . . .	-	-	-	-	-	-	-	-	-	-	-	-	-	-	-	-
1954 . . . . .	-	-	-	-	-	-	-	-	-	-	-	-	-	-	-	-
1955 . . . . .	-	-	-	-	-	-	-	-	-	-	-	-	-	-	-	-
1956 . . . . .	-	-	-	-	-	-	-	-	-	-	-	-	-	-	-	-
1957 . . . . .	-	-	-	-	-	-	-	-	-	-	-	-	-	-	-	-
1958 . . . . .	-	-	-	-	-	-	-	-	-	-	-	-	-	-	-	-
1959 . . . . .	-	-	-	-	-	-	-	-	-	-	-	-	-	-	-	-
1960 . . . . .	-	-	-	-	-	-	-	-	-	-	-	-	-	-	-	-
1961 . . . . .	-	-	-	-	-	-	-	-	-	-	-	-	-	-	-	-
1962 . . . . .	-	-	-	-	-	-	-	-	-	-	-	-	-	-	-	-
1963 . . . . .	-	-	-	-	-	-	-	-	-	-	-	-	-	-	-	-
1964 . . . . .	-	-	-	-	-	-	-	-	-	-	-	-	-	-	-	-
1965 . . . . .	-	-	-	-	-	-	-	-	-	-	-	-	-	-	-	-



TABLE D3 : MEAN AGE AT FIRST MARRIAGE OF THOSE WOMEN WHO WERE MARRIED BEFORE AGE 25, BY CURRENT AGE AND BACKGROUND VARIABLE

		CURRENT AGE														
		ALL RACES					FIJIANS					INDIANS				
		All	25-29	30-34	35-39	40+	All	25-29	30-34	35-39	40+	All	25-29	30-34	35-39	40+
<u>ALL</u>	No.	3551	1003	887	682	979	1465	412	362	289	402	1947	559	492	361	535
	Mean	17.6	18.3	17.5	17.3	17.1	18.8	19.1	18.6	18.7	18.7	16.6	17.6	16.7	16.1	15.8
<u>LEVEL OF EDUCATION</u>																
<u>None</u>	No.	806	130	157	170	349	36	6	6	4	20	766	124	150	165	327
	Mean	15.7	16.3	15.6	15.8	15.5	17.6	18.3	15.0	20.0	17.6	15.6	16.2	15.6	15.7	15.3
<u>Lower Primary</u>	No.	1421	302	372	321	426	660	94	148	165	253	702	204	213	135	150
	Mean	17.5	17.4	17.4	17.3	17.8	18.5	18.2	18.4	18.3	18.8	16.5	17.1	16.8	15.9	16.0
<u>Upper Primary</u>	No.	1017	399	286	152	180	630	236	176	101	117	351	152	102	45	52
	Mean	18.5	18.7	18.2	18.2	18.5	18.9	19.2	18.7	18.9	18.7	17.7	18.2	17.3	16.7	17.3
<u>Secondary or Higher</u>	No.	307	172	72	39	24	139	76	32	19	12	128	79	27	16	6
	Mean	20.1	20.1	19.6	20.7	20.1	20.0	20.0	19.5	20.7	19.8	20.0	20.0	19.8	20.6	19.3
<u>CHILDHOOD TYPE OF PLACE OF RESIDENCE</u>																
<u>Urban</u>	No.	468	150	110	88	120	125	40	24	29	32	295	96	76	51	72
	Mean	18.3	18.7	18.7	18.0	17.6	18.7	18.9	19.2	18.6	18.2	17.9	18.6	18.4	17.3	16.7
<u>Rural</u>	No.	3079	851	776	593	859	1340	372	338	260	370	1649	461	415	310	463
	Mean	17.5	18.2	17.4	17.2	17.1	18.8	19.1	18.5	18.7	18.8	16.4	17.4	16.4	15.9	15.7
<u>RELIGION</u>																
<u>Methodist</u>	No.	1227	336	302	244	345	1128	312	281	216	319	29	7	7	7	8
	Mean	18.8	19.2	18.6	18.7	18.7	18.9	19.2	18.6	18.8	18.7	18.5	20.6	19.1	17.0	17.4
<u>Catholic</u>	No.	288	82	71	64	71	223	63	55	52	53	18	5	5	5	3
	Mean	18.7	18.8	18.5	18.5	18.8	18.7	18.9	18.3	18.7	18.7	18.6	20.0	20.2	17.2	16.0
<u>Hindu</u>	No.	1587	467	391	291	438	4	1	1	1	1	1583	466	390	290	437
	Mean	16.6	17.6	16.6	16.0	15.9	18.8	15.0	21.0	18.0	21.0	16.6	17.6	16.6	16.0	15.9
<u>Moslem</u>	No.	271	69	75	49	78	1	-	1	-	-	270	69	74	49	78
	Mean	16.2	17.2	16.3	16.3	15.1	15.0	.0	15.0	.0	.0	16.2	17.2	16.4	16.3	15.1
<u>All Others</u>	No.	178	49	46	34	47	109	36	24	20	29	47	12	16	10	9
	Mean	18.2	18.3	18.2	17.4	18.7	18.3	18.3	18.3	17.7	18.8	17.4	17.9	17.7	16.0	17.7
<u>WORK STATUS BEFORE FIRST MARRIAGE</u>																
<u>Worked</u>	No.	1010	307	241	197	265	811	233	196	163	219	129	51	27	25	26
	Mean	19.1	19.7	19.0	18.9	18.7	19.1	19.6	19.0	19.0	18.7	18.9	20.0	19.1	18.3	17.0
<u>Not Worked</u>	No.	2541	696	646	485	714	654	179	166	126	183	1818	508	465	336	509
	Mean	17.0	17.6	17.0	16.7	16.6	18.4	18.5	18.1	18.4	18.7	16.4	17.4	16.6	15.9	15.7
<u>OCCUPATION OF FIRST HUSBAND</u>																
<u>Professional &amp; Clerical</u>	No.	543	158	138	102	145	202	55	51	41	55	287	90	75	50	72
	Mean	18.6	19.3	18.1	18.8	18.1	19.2	19.6	18.1	19.5	19.6	18.0	19.1	18.0	17.8	16.7
<u>Sales &amp; Service</u>	No.	265	86	80	38	61	118	32	36	20	30	140	51	43	16	30
	Mean	17.8	18.3	17.8	17.6	17.1	18.5	18.5	18.8	17.8	18.5	17.0	18.1	16.7	17.0	15.6
<u>Specialized Farmer</u>	No.	440	102	99	102	137	130	30	32	30	38	298	69	62	69	98
	Mean	16.8	18.1	16.7	16.5	16.1	18.7	18.8	18.5	18.7	18.7	15.9	17.9	15.6	15.5	15.0
<u>General Farmer</u>	No.	816	203	196	160	257	484	121	125	95	143	319	79	70	60	110
	Mean	17.6	18.1	17.8	17.3	17.3	18.6	18.9	18.6	18.5	18.3	16.2	17.1	16.4	15.4	15.8
<u>Skilled manual</u>	No.	895	268	226	179	222	258	79	59	54	66	594	180	154	116	144
	Mean	17.5	17.8	17.6	17.0	17.2	19.0	19.1	18.9	19.0	18.9	16.7	17.2	17.0	16.1	16.2
<u>Unskilled manual</u>	No.	535	175	136	93	131	233	86	50	43	54	294	88	85	48	73
	Mean	17.4	18.2	16.9	17.1	17.1	18.9	19.4	18.3	18.5	18.9	16.2	17.0	16.0	15.9	15.5

TABLE D4

THE PERCENT DISTRIBUTION OF ALL EVER MARRIED WOMEN ACCORDING TO STATUS OF FIRST MARRIAGE - BY YEARS SINCE FIRST MARRIAGE

YEARS SINCE FIRST MARRIAGE	ALL RACES				FIJIANS				INDIANS			
	Base Frequency	Status of First Marriage			Base Frequency	Status of First Marriage			Base Frequency	Status of First Marriage		
		Undis-solved	Dissolved by death of husband	Dissolved by Separation etc.		Undis-solved	Dissolved by death of husband	Dissolved by Separation etc.		Undis-solved	Dissolved by death of husband	Dissolved by Separation etc.
ALL	4928	87.1	3.3	9.6	2045	81.5	3.7	14.8	2688	91.4	3.0	5.6
Less than 5	1070	92.4	.3	7.3	459	88.9	.4	10.7	572	95.5	.2	4.4
5-9	958	90.0	.7	9.3	426	84.7	1.2	14.1	493	94.5	.2	5.3
10-14	848	88.2	2.8	9.0	360	81.9	3.9	14.2	458	92.6	2.0	5.5
15-19	740	86.1	3.0	10.9	321	81.6	2.8	15.6	384	89.8	2.9	7.3
20-24	624	80.8	7.7	11.5	268	71.6	10.4	17.9	329	88.1	5.8	6.1
25 or more	688	80.2	8.3	11.5	211	70.6	8.1	21.3	452	85.4	8.6	6.0

TABLE D5 (a) ALL RACES  
 THE PERCENT DISTRIBUTION OF ALL EVER MARRIED WOMEN ACCORDING  
 TO THE NUMBER OF TIMES MARRIED - BY YEARS SINCE FIRST MARRIAGE  
 AND AGE AT FIRST MARRIAGE

YEARS SINCE FIRST MARRIAGE	BASE FREQUENCY	NUMBER OF TIMES MARRIED			
		1	2	3	4 OR MORE
ALL AGES AT FIRST MARRIAGE					
ALL . . . . .	4,928	92.1	7.4	.4	.1
LESS THAN 5 . . . . .	1,070	97.5	2.5	.0	.0
5 TO 9 . . . . .	958	93.6	6.3	.1	.0
10 TO 14 . . . . .	848	92.0	7.4	.4	.2
15 TO 19 . . . . .	740	90.1	9.6	.3	.0
20 TO 24 . . . . .	624	88.1	10.9	.8	.2
25 + . . . . .	688	87.5	11.0	1.3	.1
AGE AT FIRST MARRIAGE LESS THAN 20					
ALL . . . . .	3,445	91.7	7.8	.4	.1
LESS THAN 5 . . . . .	617	97.2	2.8	.0	.0
5 TO 9 . . . . .	577	93.2	6.8	.0	.0
10 TO 14 . . . . .	615	92.8	6.3	.5	.3
15 TO 19 . . . . .	549	90.3	9.3	.4	.0
20 TO 24 . . . . .	468	88.7	10.7	.4	.2
25 + . . . . .	619	86.9	11.6	1.3	.2
AGE AT FIRST MARRIAGE GREATER THAN 19					
ALL . . . . .	1,483	93.1	6.5	.3	.0
LESS THAN 5 . . . . .	453	97.8	2.2	.0	.0
5 TO 9 . . . . .	381	94.2	5.5	.3	.0
10 TO 14 . . . . .	233	89.7	10.3	.0	.0
15 TO 19 . . . . .	191	89.5	10.5	.0	.0
20 TO 24 . . . . .	156	86.5	11.5	1.9	.0
25 + . . . . .	69	92.8	5.8	1.4	.0

TABLE D5 (b) FIJIANS

YEARS SINCE FIRST MARRIAGE	BASE FREQUENCY	NUMBER OF TIMES MARRIED			
		1	2	3	4 OR MORE
ALL AGES AT FIRST MARRIAGE					
ALL . . . . .	2,045	87.0	11.9	.8	.2
LESS THAN 5 . . . . .	459	95.6	4.4	.0	.0
5 TO 9 . . . . .	426	89.0	10.8	.2	.0
10 TO 14 . . . . .	360	86.1	12.5	.8	.6
15 TO 19 . . . . .	321	85.4	14.0	.6	.0
20 TO 24 . . . . .	268	81.7	16.0	1.9	.4
25 + . . . . .	211	75.4	21.3	2.8	.5
AGE AT FIRST MARRIAGE LESS THAN 20					
ALL . . . . .	1,181	84.4	14.2	1.0	.3
LESS THAN 5 . . . . .	227	93.8	6.2	.0	.0
5 TO 9 . . . . .	213	86.4	13.6	.0	.0
10 TO 14 . . . . .	215	86.0	11.6	1.4	.9
15 TO 19 . . . . .	201	84.1	14.9	1.0	.0
20 TO 24 . . . . .	159	80.5	17.6	1.3	.6
25 + . . . . .	166	71.1	25.3	3.0	.6
AGE AT FIRST MARRIAGE GREATER THAN 19					
ALL . . . . .	864	90.6	8.8	.6	.0
LESS THAN 5 . . . . .	232	97.4	2.6	.0	.0
5 TO 9 . . . . .	213	91.5	8.0	.5	.0
10 TO 14 . . . . .	145	86.2	13.8	.0	.0
15 TO 19 . . . . .	120	87.5	12.5	.0	.0
20 TO 24 . . . . .	109	83.5	13.8	2.8	.0
25 + . . . . .	45	91.1	6.7	2.2	.0

TABLE D5 (c) INDIANS

YEARS SINCE FIRST MARRIAGE	BASE FREQUENCY	NUMBER OF TIMES MARRIED			
		1	2	3	4 OR MORE
ALL AGES AT FIRST MARRIAGE					
ALL . . . . .	2,686	96.2	3.7	.1	.0
LESS THAN 5 . . . . .	572	99.1	.9	.0	.0
5 TO 9 . . . . .	493	97.6	2.4	.0	.0
10 TO 14 . . . . .	458	96.3	3.7	.0	.0
15 TO 19 . . . . .	384	94.3	5.7	.0	.0
20 TO 24 . . . . .	329	93.9	6.1	.0	.0
25 + . . . . .	452	94.2	5.3	.4	.0
AGE AT FIRST MARRIAGE LESS THAN 20					
ALL . . . . .	2,152	96.0	3.9	.1	.0
LESS THAN 5 . . . . .	366	99.7	.3	.0	.0
5 TO 9 . . . . .	349	97.7	2.3	.0	.0
10 TO 14 . . . . .	383	96.6	3.4	.0	.0
15 TO 19 . . . . .	327	94.2	5.8	.0	.0
20 TO 24 . . . . .	294	93.5	6.5	.0	.0
25 + . . . . .	433	94.0	5.5	.5	.0
AGE AT FIRST MARRIAGE GREATER THAN 19					
ALL . . . . .	536	97.0	3.0	.0	.0
LESS THAN 5 . . . . .	206	98.1	1.9	.0	.0
5 TO 9 . . . . .	144	97.2	2.8	.0	.0
10 TO 14 . . . . .	75	94.7	5.3	.0	.0
15 TO 19 . . . . .	57	94.7	5.3	.0	.0
20 TO 24 . . . . .	35	97.1	2.9	.0	.0
25 + . . . . .	19	100.0	.0	.0	.0

TABLE D6 : THE PERCENT DISTRIBUTION OF ALL EVER-MARRIED WOMEN ACCORDING TO CURRENT MARITAL STATUS, BY YEARS SINCE FIRST MARRIAGE AND CURRENT AGE

YEARS SINCE FIRST MARRIAGE	ALL RACES				FIJIANS				INDIANS			
	Base	Current Marital Status			Base	Current Marital Status			Base	Current Marital Status		
	Frequency	Married	Widowed	Separated Divorced or Deser- ted	Frequency	Married	Widowed	Separated Divorced or Deser- ted	Frequency	Married	Widowed	Separated Divorced or Deser- ted
<u>ALL AGES</u>												
All	4928	94.4	2.2	3.5	2045	93.4	2.2	4.4	2688	94.9	2.2	2.9
Less than 5	1070	94.9	.2	5.0	459	93.2	.2	6.5	572	96.2	.2	3.7
5 - 9	958	95.7	.3	4.0	426	94.6	.5	4.9	493	96.8	.2	3.0
10 - 14	848	95.8	1.1	3.2	360	94.4	1.4	4.2	458	96.5	.9	2.6
15 - 19	740	95.1	2.2	2.7	321	94.7	2.5	2.8	384	95.3	1.8	2.9
20 - 24	624	92.0	5.4	2.6	268	89.2	7.8	3.0	329	93.6	4.0	2.4
25 or more	688	91.3	6.1	2.6	211	92.9	3.3	3.8	452	90.3	7.5	2.2
<u>CURRENT AGE 15 - 24</u>												
All	1132	95.4	.3	4.3	423	94.1	.2	5.7	673	96.1	.3	3.6
Less than 5	851	94.9	.2	4.8	334	92.8	.3	6.9	488	96.3	.2	3.5
5 - 9	261	97.3	.4	2.3	83	98.8	.0	1.2	172	96.5	.6	2.9
10 - 14	19	89.5	.0	10.5	6	100.0	.0	.0	12	83.3	.0	16.7
15 - 19	-	.0	.0	.0	-	.0	.0	.0	-	.0	.0	.0
20 - 24	-	.0	.0	.0	-	.0	.0	.0	-	.0	.0	.0
25 or more	1	100.0	.0	.0	-	.0	.0	.0	1	100.0	.0	.0
<u>CURRENT AGE 25 - 29</u>												
All	1052	95.5	.5	4.0	440	93.6	.7	5.7	578	97.1	.3	2.6
Less than 5	177	94.4	.0	5.6	98	93.9	.0	6.1	73	95.9	.0	4.1
5 - 9	528	95.6	.4	4.0	243	93.8	.8	5.3	265	97.4	.0	2.6
10 - 14	313	95.8	1.0	3.2	94	92.6	1.1	6.4	213	97.2	.9	1.9
15 - 19	34	97.1	.0	2.9	5	100.0	.0	.0	27	96.3	.0	3.7
20 - 24	-	.0	.0	.0	-	.0	.0	.0	-	.0	.0	.0
25 or more	-	.0	.0	.0	-	.0	.0	.0	-	.0	.0	.0
<u>CURRENT AGE 30 - 39</u>												
All	1692	95.2	1.8	3.0	731	94.4	2.1	3.6	886	95.7	1.6	2.7
Less than 5	39	94.9	.0	5.1	24	95.8	.0	4.2	11	90.9	.0	9.1
5 - 9	160	93.1	.0	6.9	95	92.6	.0	7.4	53	94.3	.0	5.7
10 - 14	503	96.0	1.0	3.0	250	94.8	1.6	3.6	231	97.0	.4	2.6
15 - 19	619	95.2	2.1	2.7	261	94.3	2.7	3.1	332	95.8	1.5	2.7
20 - 24	328	95.1	3.0	1.8	96	94.8	4.2	1.0	221	95.0	2.7	2.3
25 or more	43	95.3	4.7	.0	5	100.0	.0	.0	38	94.7	5.3	.0
<u>CURRENT AGE 40 OR MORE</u>												
All	1052	90.7	6.5	2.9	451	90.9	5.5	3.5	551	89.8	7.6	2.5
Less than 5	3	100.0	.0	.0	3	100.0	.0	.0	-	.0	.0	.0
5 - 9	9	100.0	.0	.0	5	100.0	.0	.0	3	100.0	.0	.0
10 - 14	13	92.3	7.7	.0	10	100.0	.0	.0	2	50.0	50.0	.0
15 - 19	87	94.3	3.4	2.3	55	96.4	1.8	1.8	25	88.0	8.0	4.0
20 - 24	296	88.5	8.1	3.4	172	86.0	9.9	4.1	108	90.7	6.5	2.8
25 or more	644	91.0	6.2	2.8	206	92.7	3.4	3.9	413	89.8	7.7	2.4

TABLE D7 : THE PERCENTAGE OF ALL EVER-MARRIED WOMEN WHO ARE CURRENTLY MARRIED, BY YEARS SINCE FIRST MARRIAGE AND BACKGROUND VARIABLE

		YEARS SINCE FIRST MARRIAGE																				
		ALL RACES						FIJIANS						INDIANS								
		All	less than 5	5-9	10-14	15-19	20-24	25+	All	less than 5	5-9	10-14	15-19	20-24	25+	All	less than 5	5-9	10-14	15-19	20-24	25+
<b>ALL</b>	No.	4928	1070	958	848	740	624	688	2045	459	426	360	321	268	211	2688	574	493	458	384	329	452
	Percentage	94.4	94.9	95.7	95.8	95.1	92.0	91.3	93.4	93.2	94.6	94.4	94.7	89.2	92.9	94.9	96.2	96.8	96.5	95.3	93.6	90.3
<b>LEVEL OF EDUCATION</b>																						
<u>None</u>	No.	950	93	98	125	158	171	305	50	10	5	7	5	9	14	895	83	93	118	152	160	289
	Percentage	92.2	92.5	94.9	95.2	94.3	91.8	89.2	96.0	100.0	80.0	100.0	100.0	100.0	92.9	92.0	91.6	95.7	94.9	94.1	91.3	88.9
<u>Lower Primary</u>	No.	1817	224	307	359	354	294	279	805	69	115	145	175	167	134	943	150	187	205	159	111	131
	Percentage	95.5	97.3	95.1	97.2	96.6	92.9	93.9	94.0	97.1	93.0	96.6	96.0	89.8	93.3	96.6	97.3	96.3	97.6	96.9	96.4	94.7
<u>Upper Primary</u>	No.	1554	447	389	288	193	137	100	916	241	231	178	121	84	61	579	189	149	99	63	48	31
	Percentage	93.9	94.2	96.7	93.4	92.7	90.5	90.0	92.5	92.1	96.1	92.1	91.7	85.7	91.8	95.9	96.8	97.3	94.9	95.2	97.9	83.9
<u>Secondary or Higher</u>	No.	607	306	164	76	35	22	4	274	139	75	30	20	8	2	271	150	64	36	10	10	1
	Percentage	95.4	94.8	95.1	98.7	97.1	90.9	100.0	94.2	92.8	93.3	96.7	100.0	100.0	100.0	96.7	96.7	98.4	100.0	90.0	80.0	100.0
<b>REGION OF RESIDENCE</b>																						
<u>Central</u>	No.	1722	410	333	274	245	225	235	809	196	165	128	129	108	83	832	199	146	131	108	107	141
	Percentage	93.9	94.9	95.5	95.3	93.5	91.1	91.5	92.7	92.9	94.5	93.8	94.6	88.0	90.4	94.6	96.5	96.6	96.2	91.7	93.5	91.5
<u>Western</u>	No.	2045	421	405	367	295	258	299	717	158	150	128	113	88	80	1293	256	249	235	177	164	212
	Percentage	95.4	95.5	96.8	96.7	95.9	95.0	91.6	95.0	94.9	96.0	94.5	95.6	94.3	93.8	95.7	96.1	97.6	97.9	96.6	95.1	90.6
<u>Northern</u>	No.	967	189	180	171	174	122	131	342	60	75	73	55	53	26	547	112	94	87	98	58	98
	Percentage	93.2	94.2	93.3	94.2	96.0	89.3	90.1	91.8	91.7	90.7	93.2	92.7	86.8	100.0	93.4	95.5	94.7	94.3	96.9	89.7	87.8
<u>Eastern</u>	No.	194	50	40	36	26	19	23	177	45	36	31	24	19	22	16	5	4	5	1	-	1
	Percentage	93.3	92.0	95.0	97.2	96.2	78.9	91.3	93.2	91.1	97.2	100.0	95.8	78.9	90.9	93.8	100.0	100.0	80.0	100.0	100.0	100.0
<b>TYPE OF PLACE OF RESIDENCE</b>																						
<u>Suva</u>	No.	800	196	159	113	108	102	122	264	66	56	33	43	38	28	480	121	86	71	62	56	84
	Percentage	92.1	93.9	95.6	92.9	88.9	87.3	91.0	89.4	87.9	92.9	87.9	90.7	81.6	96.4	92.9	96.7	97.7	94.4	87.1	89.3	88.1
<u>Other urban area</u>	No.	964	215	182	168	144	115	140	318	78	59	59	47	45	30	606	129	115	105	90	63	104
	Percentage	94.4	94.9	95.6	97.0	95.1	94.8	87.9	94.0	92.3	96.6	94.9	95.7	93.3	90.0	94.4	96.1	95.7	98.1	94.4	95.2	86.5
<u>Rural area</u>	No.	3146	651	613	563	487	407	425	1456	311	310	267	231	185	152	1591	318	289	279	231	210	264
	Percentage	94.9	95.1	95.8	95.9	96.5	92.4	92.5	94.0	94.5	94.5	95.1	95.2	89.7	92.8	95.7	95.9	96.9	96.4	97.8	94.3	92.4
<b>RELIGION</b>																						
<u>Methodist</u>	No.	1706	379	349	302	265	224	187	1574	356	322	281	243	202	170	34	5	8	6	2	7	6
	Percentage	93.5	92.9	96.0	94.4	94.7	90.6	90.4	93.4	93.0	96.0	94.0	94.2	90.1	91.2	88.2	100.0	87.5	100.0	100.0	85.7	66.7
<u>Catholic</u>	No.	406	88	90	65	73	56	34	317	72	68	51	59	48	23	25	5	5	5	5	2	3
	Percentage	93.6	94.3	91.1	95.4	98.6	83.9	100.0	93.1	93.1	91.2	96.1	100.0	81.3	100.0	92.0	100.0	80.0	80.0	100.0	100.0	100.0
<u>Hindu</u>	No.	2183	467	398	377	303	269	369	4	-	-	2	1	-	1	2179	467	398	375	302	269	368
	Percentage	95.2	95.9	97.2	96.8	94.7	94.8	91.1	100.0	0	0	100.0	100.0	0	100.0	95.2	95.9	97.2	96.8	94.7	94.8	91.0
<u>Moslem</u>	No.	385	80	69	59	67	43	67	2	1	-	-	1	-	-	383	79	69	59	66	43	67
	Percentage	94.0	96.3	95.7	96.6	98.5	86.0	88.1	100.0	100.0	0	0	100.0	0	0	94.0	96.2	95.7	96.6	98.5	86.0	88.1
<u>All Others</u>	No.	248	56	52	45	32	32	31	148	30	36	26	21	18	17	67	16	13	13	9	8	8
	Percentage	94.8	98.2	90.4	95.6	87.5	100.0	96.8	93.9	96.7	88.9	96.2	85.7	100.0	100.0	95.5	100.0	100.0	92.3	88.9	100.0	87.5

TABLE D8 (a) ALL RACES

THE AVERAGE PERCENTAGE\* OF THE TIME SINCE FIRST MARRIAGE WHICH HAS BEEN SPENT IN THE MARRIED STATE BY ALL EVER MARRIED WOMEN - BY CURRENT AGE AND AGE AT FIRST MARRIAGE

CURRENT AGE	ALL	AGE AT FIRST MARRIAGE			
		<15	15-19	20-24	25+
<b>ALL AGES</b>					
NUMBER.....	4,928	665	2,780	1,239	244
AVERAGE PERCENTAGE.....	96.0	96.2	96.2	95.5	93.7
TOTAL TIME SINCE 1ST MARRIAGE	302,891	181,518	438,126	158,809	24,438
<b>AGE 15 TO 24</b>					
NUMBER.....	1,132	54	843	235	-
AVERAGE PERCENTAGE.....	95.9	93.4	96.3	94.4	.0
TOTAL TIME SINCE 1ST MARRIAGE	46,608	5,176	36,635	4,797	-
<b>AGE 25 TO 29</b>					
NUMBER.....	1,052	100	563	340	49
AVERAGE PERCENTAGE.....	96.2	95.1	96.4	96.5	94.5
TOTAL TIME SINCE 1ST MARRIAGE	105,919	17,100	65,419	22,228	1,172
<b>AGE 30 TO 34</b>					
NUMBER.....	954	139	517	231	67
AVERAGE PERCENTAGE.....	96.4	96.2	96.9	94.7	96.6
TOTAL TIME SINCE 1ST MARRIAGE	157,143	32,010	91,945	29,005	4,183
<b>AGE 35 TO 39</b>					
NUMBER.....	738	131	382	169	56
AVERAGE PERCENTAGE.....	96.3	97.0	96.1	97.6	89.2
TOTAL TIME SINCE 1ST MARRIAGE	166,363	37,728	91,609	31,287	5,739
<b>AGE 40 OR MORE</b>					
NUMBER.....	1,052	241	475	264	72
AVERAGE PERCENTAGE.....	95.6	96.3	95.7	94.7	94.7
TOTAL TIME SINCE 1ST MARRIAGE	326,858	89,504	152,518	71,492	13,344

\* See Appendix II for definition of the average percentage of time spent in the Married State



TABLE D8 (b) FIJIANS

THE AVERAGE PERCENTAGE OF THE TIME SINCE FIRST MARRIAGE WHICH HAS BEEN SPENT  
IN THE MARRIED STATE BY ALL EVER MARRIED WOMEN - BY CURRENT AGE AND AGE AT  
FIRST MARRIAGE

CURRENT AGE	ALL	AGE AT FIRST MARRIAGE			
		<15	15-19	20-24	25+
<b>ALL AGES</b>					
NUMBER.....	2,045	129	1,052	708	156
AVERAGE PERCENTAGE.....	94.4	92.0	94.4	94.8	95.7
TOTAL TIME SINCE 1ST MARRIAGE	315,173	31,879	168,073	99,007	16,214
<b>AGE 15 TO 24</b>					
NUMBER.....	423	20	296	107	-
AVERAGE PERCENTAGE.....	93.8	93.0	94.0	92.8	.0
TOTAL TIME SINCE 1ST MARRIAGE	16,435	1,781	12,511	2,143	-
<b>AGE 25 TO 29</b>					
NUMBER.....	440	24	205	183	28
AVERAGE PERCENTAGE.....	94.4	91.3	94.6	94.9	96.6
TOTAL TIME SINCE 1ST MARRIAGE	39,261	3,975	22,891	11,690	705
<b>AGE 30 TO 34</b>					
NUMBER.....	405	25	205	132	43
AVERAGE PERCENTAGE.....	94.8	92.1	95.6	93.7	96.5
TOTAL TIME SINCE 1ST MARRIAGE	61,514	5,735	36,299	16,776	2,704
<b>AGE 35 TO 39</b>					
NUMBER.....	326	20	162	107	37
AVERAGE PERCENTAGE.....	95.4	95.0	94.4	97.9	92.0
TOTAL TIME SINCE 1ST MARRIAGE	67,198	5,543	38,009	19,761	3,885
<b>AGE 40 OR MORE</b>					
NUMBER.....	451	40	184	179	48
AVERAGE PERCENTAGE.....	93.7	90.9	93.8	93.9	97.0
TOTAL TIME SINCE 1ST MARRIAGE	130,765	14,845	58,363	48,637	8,920

TABLE D8 (c) INDIANS

THE AVERAGE PERCENTAGE OF THE TIME SINCE FIRST MARRIAGE WHICH HAS BEEN SPENT  
IN THE MARRIED STATE BY ALL EVER MARRIED WOMEN - BY CURRENT AGE AND AGE AT  
FIRST MARRIAGE

CURRENT AGE	ALL	AGE AT FIRST MARRIAGE			
		<15	15-19	20-24	25+
<b>ALL AGES</b>					
NUMBER.....	2,688	523	1,629	469	68
AVERAGE PERCENTAGE.....	97.1	97.2	97.4	96.8	88.7
TOTAL TIME SINCE 1ST MARRIAGE	455,718	146,786	253,083	49,934	5,915
<b>AGE 15 TO 24</b>					
NUMBER.....	673	32	518	123	-
AVERAGE PERCENTAGE.....	97.2	93.2	98.0	95.7	.0
TOTAL TIME SINCE 1ST MARRIAGE	28,626	3,189	22,857	2,580	-
<b>AGE 25 TO 29</b>					
NUMBER.....	578	71	346	142	19
AVERAGE PERCENTAGE.....	97.2	96.0	97.4	98.3	90.2
TOTAL TIME SINCE 1ST MARRIAGE	63,283	12,253	41,177	9,436	417
<b>AGE 30 TO 34</b>					
NUMBER.....	509	112	293	87	17
AVERAGE PERCENTAGE.....	97.4	97.1	97.9	96.3	95.4
TOTAL TIME SINCE 1ST MARRIAGE	89,833	25,811	52,289	10,742	991
<b>AGE 35 TO 39</b>					
NUMBER.....	377	110	202	49	16
AVERAGE PERCENTAGE.....	96.8	97.3	97.1	96.2	81.2
TOTAL TIME SINCE 1ST MARRIAGE	92,013	31,908	49,346	9,124	1,635
<b>AGE 40 OR MORE</b>					
NUMBER.....	551	198	270	67	16
AVERAGE PERCENTAGE.....	97.1	97.5	97.1	96.8	90.5
TOTAL TIME SINCE 1ST MARRIAGE	181,963	73,625	87,414	18,052	2,872

TABLE D9 (a) ALL RACES

THE AVERAGE PERCENTAGE OF THE TIME SINCE FIRST MARRIAGE WHICH HAS BEEN SPENT IN THE MARRIED STATE BY ALL EVER MARRIED WOMEN - BY CURRENT AGE, AGE AT FIRST MARRIAGE AND LEVEL OF EDUCATION

CURRENT AGE	ALL	LEVEL OF EDUCATION			
		NONE	PRIMARY	HIGHER PRIMARY	SECONDARY / HIGHER
ALL WOMEN					
ALL AGES					
NUMBER.....	4,928	950	1,817	1,554	607
AVERAGE PERCENTAGE.....	96.0	96.9	96.1	94.7	96.5
TOTAL TIME SINCE 1ST MARRIAGE	802,891	218,371	336,635	199,026	48,859
AGE 15 TO 24					
NUMBER.....	1,132	117	296	466	253
AVERAGE PERCENTAGE.....	95.9	94.6	95.8	95.9	97.3
TOTAL TIME SINCE 1ST MARRIAGE	46,608	5,672	14,676	19,113	7,147
AGE 25 TO 29					
NUMBER.....	1,052	135	313	416	188
AVERAGE PERCENTAGE.....	96.2	96.7	97.5	94.6	96.5
TOTAL TIME SINCE 1ST MARRIAGE	105,919	16,807	35,583	39,052	14,477
AGE 30 TO 39					
NUMBER.....	1,692	340	742	476	134
AVERAGE PERCENTAGE.....	96.4	96.7	96.6	95.4	96.7
TOTAL TIME SINCE 1ST MARRIAGE	323,506	75,166	144,807	84,304	19,229
AGE 40 TO 49					
NUMBER.....	1,052	358	466	196	32
AVERAGE PERCENTAGE.....	95.6	97.2	95.2	93.3	95.3
TOTAL TIME SINCE 1ST MARRIAGE	326,858	120,726	141,569	56,557	8,006
AGE AT FIRST MARRIAGE LESS THAN 20					
ALL AGES					
NUMBER.....	3,445	820	1,316	1,018	291
AVERAGE PERCENTAGE.....	96.2	97.2	96.5	94.4	95.8
TOTAL TIME SINCE 1ST MARRIAGE	619,644	198,586	256,232	140,765	24,061
AGE 15 TO 24					
NUMBER.....	897	100	260	371	166
AVERAGE PERCENTAGE.....	96.1	94.7	95.6	96.5	97.5
TOTAL TIME SINCE 1ST MARRIAGE	41,811	5,308	13,940	17,125	5,438
AGE 25 TO 29					
NUMBER.....	663	116	236	244	67
AVERAGE PERCENTAGE.....	96.1	96.8	97.8	94.1	95.2
TOTAL TIME SINCE 1ST MARRIAGE	82,519	15,846	30,582	28,792	7,299
AGE 30 TO 39					
NUMBER.....	1,169	292	530	296	51
AVERAGE PERCENTAGE.....	96.5	97.0	96.8	95.8	94.8
TOTAL TIME SINCE 1ST MARRIAGE	253,292	68,708	115,139	60,289	9,156
AGE 40 TO 49					
NUMBER.....	716	312	290	107	7
AVERAGE PERCENTAGE.....	95.9	97.5	95.8	94.3	97.4
TOTAL TIME SINCE 1ST MARRIAGE	242,022	108,724	96,571	34,559	2,168

TABLE D9 (a) (CONTINUED)

CURRENT AGE	ALL	LEVEL OF EDUCATION			
		NONE	LOWER PRIMARY	HIGHER PRIMARY	SECONDARY /HIGHER
AGE AT FIRST MARRIAGE 20 OR MORE					
ALL AGES					
NUMBER.....	1,483	130	501	536	316
AVERAGE PERCENTAGE.....	95.3	94.2	94.8	95.4	97.2
TOTAL TIME SINCE 1ST MARRIAGE	183,247	19,785	80,403	58,261	24,798
AGE 15 TO 24					
NUMBER.....	235	17	36	95	87
AVERAGE PERCENTAGE.....	94.4	93.7	99.7	90.7	96.6
TOTAL TIME SINCE 1ST MARRIAGE	4,797	364	736	1,988	1,709
AGE 25 TO 29					
NUMBER.....	389	19	77	172	121
AVERAGE PERCENTAGE.....	96.4	95.3	95.4	96.1	97.7
TOTAL TIME SINCE 1ST MARRIAGE	23,400	961	5,001	10,260	7,178
AGE 30 TO 39					
NUMBER.....	523	48	212	180	83
AVERAGE PERCENTAGE.....	95.6	93.8	95.9	94.6	98.5
TOTAL TIME SINCE 1ST MARRIAGE	70,214	6,458	29,668	24,015	10,073
AGE 40 TO 49					
NUMBER.....	336	46	176	89	25
AVERAGE PERCENTAGE.....	94.7	94.4	94.0	96.4	94.5
TOTAL TIME SINCE 1ST MARRIAGE	84,836	12,002	44,998	21,998	5,838

TABLE D9 (b) FIJIANS

THE AVERAGE PERCENTAGE OF THE TIME SINCE FIRST MARRIAGE WHICH HAS BEEN SPENT IN THE MARRIED STATE BY ALL EVER MARRIED WOMEN - BY CURRENT AGE, AGE AT FIRST MARRIAGE AND LEVEL OF EDUCATION

CURRENT AGE	ALL	LEVEL OF EDUCATION			
		NONE	LOWER PRIMARY	HIGHER PRIMARY	SECONDARY /HIGHER
ALL WOMEN					
ALL AGES					
NUMBER.....	2,045	50	805	916	274
AVERAGE PERCENTAGE.....	94.4	92.8	94.6	93.8	96.8
TOTAL TIME SINCE 1ST MARRIAGE	315,173	10,368	161,685	121,066	22,054
AGE 15 TO 24					
NUMBER.....	423	8	67	232	116
AVERAGE PERCENTAGE.....	93.8	100.0	92.5	93.3	96.1
TOTAL TIME SINCE 1ST MARRIAGE	16,435	222	3,253	9,732	3,228
AGE 25 TO 29					
NUMBER.....	440	8	99	249	84
AVERAGE PERCENTAGE.....	94.4	87.8	96.2	93.2	96.1
TOTAL TIME SINCE 1ST MARRIAGE	39,261	663	10,310	21,905	6,383
AGE 30 TO 39					
NUMBER.....	731	12	351	307	61
AVERAGE PERCENTAGE.....	95.1	99.6	94.7	94.9	97.8
TOTAL TIME SINCE 1ST MARRIAGE	128,712	2,331	64,568	52,462	8,951
AGE 40 TO 49					
NUMBER.....	451	22	288	129	13
AVERAGE PERCENTAGE.....	93.7	90.9	94.4	92.7	95.7
TOTAL TIME SINCE 1ST MARRIAGE	130,765	7,152	83,154	36,967	3,492
AGE AT FIRST MARRIAGE LESS THAN 20					
ALL AGES					
NUMBER.....	1,181	29	478	544	130
AVERAGE PERCENTAGE.....	94.0	91.6	94.8	93.0	95.4
TOTAL TIME SINCE 1ST MARRIAGE	199,952	6,286	103,550	78,921	11,195
AGE 15 TO 24					
NUMBER.....	316	7	56	181	72
AVERAGE PERCENTAGE.....	93.9	100.0	92.0	94.0	95.4
TOTAL TIME SINCE 1ST MARRIAGE	14,292	219	3,046	8,089	2,338
AGE 25 TO 29					
NUMBER.....	229	4	66	130	29
AVERAGE PERCENTAGE.....	94.1	91.1	97.6	92.1	94.6
TOTAL TIME SINCE 1ST MARRIAGE	26,866	481	8,188	15,136	3,061
AGE 30 TO 39					
NUMBER.....	412	7	212	168	25
AVERAGE PERCENTAGE.....	94.8	100.0	94.4	94.9	96.0
TOTAL TIME SINCE 1ST MARRIAGE	85,586	1,580	45,838	33,696	4,472
AGE 40 TO 49					
NUMBER.....	224	11	144	65	4
AVERAGE PERCENTAGE.....	93.2	88.0	94.9	90.3	95.7
TOTAL TIME SINCE 1ST MARRIAGE	73,208	4,006	46,478	21,400	1,324

TABLE D9 (b) (CONTINUED)

CURRENT AGE	ALL	LEVEL OF EDUCATION			
		NONE	LOWER PRIMARY	HIGHER PRIMARY	SECONDARY / HIGHER
AGE AT FIRST MARRIAGE 20 OR MORE					
ALL AGES					
NUMBER.....	864	21	327	372	144
AVERAGE PERCENTAGE.....	94.9	94.6	94.2	95.1	98.1
TOTAL TIME SINCE 1ST MARRIAGE	115,221	4,082	58,135	42,145	10,859
AGE 15 TO 24					
NUMBER.....	107	1	11	51	44
AVERAGE PERCENTAGE.....	92.8	100.0	100.0	87.1	97.8
TOTAL TIME SINCE 1ST MARRIAGE	2,143	3	207	1,043	890
AGE 25 TO 29					
NUMBER.....	211	4	33	119	55
AVERAGE PERCENTAGE.....	95.0	79.1	90.6	95.6	97.6
TOTAL TIME SINCE 1ST MARRIAGE	12,395	182	2,122	6,769	3,322
AGE 30 TO 39					
NUMBER.....	319	5	139	139	36
AVERAGE PERCENTAGE.....	95.6	98.7	95.4	94.8	99.7
TOTAL TIME SINCE 1ST MARRIAGE	43,126	751	19,130	18,766	4,479
AGE 40 TO 49					
NUMBER.....	227	11	144	63	9
AVERAGE PERCENTAGE.....	94.4	94.5	93.7	95.9	95.8
TOTAL TIME SINCE 1ST MARRIAGE	57,557	3,146	36,676	15,567	2,168

TABLE D9 (c) INDIANS

THE AVERAGE PERCENTAGE OF THE TIME SINCE FIRST MARRIAGE WHICH HAS BEEN SPENT IN THE MARRIED STATE BY ALL EVER MARRIED WOMEN - BY CURRENT AGE, AGE AT FIRST MARRIAGE AND LEVEL OF EDUCATION

CURRENT AGE	ALL	LEVEL OF EDUCATION			
		NONE	LOWER PRIMARY	HIGHER PRIMARY	SECONDARY / HIGHER
ALL WOMEN					
ALL AGES					
NUMBER.....	2,638	895	943	579	271
AVERAGE PERCENTAGE.....	97.1	97.1	97.7	96.2	96.1
TOTAL TIME SINCE 1ST MARRIAGE	455,718	206,622	159,851	69,302	19,943
AGE 15 TO 24					
NUMBER.....	673	109	224	215	125
AVERAGE PERCENTAGE.....	97.2	94.4	96.8	99.1	98.6
TOTAL TIME SINCE 1ST MARRIAGE	28,626	5,450	11,067	8,645	3,464
AGE 25 TO 29					
NUMBER.....	578	127	209	156	86
AVERAGE PERCENTAGE.....	97.2	97.1	98.0	96.2	97.1
TOTAL TIME SINCE 1ST MARRIAGE	63,283	16,144	24,766	15,655	6,718
AGE 30 TO 39					
NUMBER.....	886	326	357	153	50
AVERAGE PERCENTAGE.....	97.1	96.6	98.1	96.2	95.7
TOTAL TIME SINCE 1ST MARRIAGE	181,846	72,383	73,080	29,115	7,268
AGE 40 TO 49					
NUMBER.....	551	333	153	55	10
AVERAGE PERCENTAGE.....	97.1	97.6	97.2	94.5	90.7
TOTAL TIME SINCE 1ST MARRIAGE	181,963	112,645	50,938	15,887	2,493
AGE AT FIRST MARRIAGE LESS THAN 20					
ALL AGES					
NUMBER.....	2,152	787	795	430	140
AVERAGE PERCENTAGE.....	97.3	97.4	97.8	96.1	96.3
TOTAL TIME SINCE 1ST MARRIAGE	399,969	191,181	142,591	55,471	10,626
AGE 15 TO 24					
NUMBER.....	550	93	200	172	85
AVERAGE PERCENTAGE.....	97.4	94.5	96.6	99.6	99.7
TOTAL TIME SINCE 1ST MARRIAGE	26,046	5,089	10,580	7,709	2,669
AGE 25 TO 29					
NUMBER.....	417	112	167	104	34
AVERAGE PERCENTAGE.....	97.1	97.0	97.9	96.0	96.6
TOTAL TIME SINCE 1ST MARRIAGE	53,430	15,365	21,998	12,243	3,824
AGE 30 TO 39					
NUMBER.....	717	283	296	120	18
AVERAGE PERCENTAGE.....	97.4	96.9	98.4	96.8	92.2
TOTAL TIME SINCE 1ST MARRIAGE	159,354	66,676	64,552	24,837	3,289
AGE 40 TO 49					
NUMBER.....	468	299	132	34	3
AVERAGE PERCENTAGE.....	97.3	97.9	97.1	92.2	100.0
TOTAL TIME SINCE 1ST MARRIAGE	161,039	104,051	45,461	10,683	844

TABLE D9 (c) (CONTINUED)

CURRENT AGE	ALL	LEVEL OF EDUCATION			
		NONE	PRIMARY	HIGHER PRIMARY	SECONDARY /HIGHER
AGE AT FIRST MARRIAGE 20 OR MORE					
ALL AGES					
NUMBER.....	536	108	148	149	131
AVERAGE PERCENTAGE.....	95.9	94.0	97.3	96.4	95.8
TOTAL TIME SINCE 1ST MARRIAGE	55,849	15,441	17,260	13,831	9,317
AGE 15 TO 24					
NUMBER.....	123	16	24	43	40
AVERAGE PERCENTAGE.....	95.7	93.6	99.6	94.8	95.2
TOTAL TIME SINCE 1ST MARRIAGE	2,580	361	487	937	795
AGE 25 TO 29					
NUMBER.....	161	15	42	52	52
AVERAGE PERCENTAGE.....	97.9	99.1	98.8	97.2	97.7
TOTAL TIME SINCE 1ST MARRIAGE	9,853	779	2,768	3,412	2,894
AGE 30 TO 39					
NUMBER.....	169	43	61	33	32
AVERAGE PERCENTAGE.....	95.1	93.1	95.9	92.8	98.6
TOTAL TIME SINCE 1ST MARRIAGE	22,492	5,707	8,528	4,278	3,979
AGE 40 TO 49					
NUMBER.....	83	34	21	21	7
AVERAGE PERCENTAGE.....	95.9	94.2	98.4	99.2	86.0
TOTAL TIME SINCE 1ST MARRIAGE	20,924	8,594	5,477	5,204	1,649



TABLE D10 (a) ALL RACES

THE AVERAGE PERCENTAGE OF THE TIME SINCE FIRST MARRIAGE WHICH HAS BEEN SPENT IN THE MARRIED STATE BY ALL EVER MARRIED WOMEN - BY CURRENT AGE, AGE AT FIRST MARRIAGE AND TYPE OF PLACE OF RESIDENCE

CURRENT AGE	TYPE OF PLACE OF RESIDENCE				
	ALL	SUVA	OTHER URBAN AREA	RURAL AREA	NOT STATED
ALL WOMEN					
ALL AGES					
NUMBER.....	4,928	800	964	3,146	18
AVERAGE PERCENTAGE.....	96.0	94.4	95.5	96.5	99.6
TOTAL TIME SINCE 1ST MARRIAGE	802,891	127,483	157,630	516,125	1,653
AGE 15 TO 24					
NUMBER.....	1,132	185	216	722	9
AVERAGE PERCENTAGE.....	95.9	94.8	96.8	95.8	100.0
TOTAL TIME SINCE 1ST MARRIAGE	46,608	6,726	9,026	30,423	433
AGE 25 TO 29					
NUMBER.....	1,052	184	213	650	5
AVERAGE PERCENTAGE.....	96.2	94.3	96.4	96.6	98.4
TOTAL TIME SINCE 1ST MARRIAGE	105,919	17,354	20,868	67,253	444
AGE 30 TO 39					
NUMBER.....	1,692	242	328	1,119	3
AVERAGE PERCENTAGE.....	96.4	94.5	95.4	97.0	100.0
TOTAL TIME SINCE 1ST MARRIAGE	323,506	44,943	62,514	215,597	452
AGE 40 TO 49					
NUMBER.....	1,052	189	207	655	1
AVERAGE PERCENTAGE.....	95.6	94.2	95.2	96.1	100.0
TOTAL TIME SINCE 1ST MARRIAGE	326,858	58,460	65,222	202,852	324
AGE AT FIRST MARRIAGE LESS THAN 20					
ALL AGES					
NUMBER.....	3,445	516	669	2,251	9
AVERAGE PERCENTAGE.....	96.2	94.3	95.6	96.9	99.3
TOTAL TIME SINCE 1ST MARRIAGE	619,644	94,675	121,661	402,271	1,037
AGE 15 TO 24					
NUMBER.....	897	129	170	593	5
AVERAGE PERCENTAGE.....	96.1	95.4	97.1	95.9	100.0
TOTAL TIME SINCE 1ST MARRIAGE	41,811	5,518	8,044	27,877	372
AGE 25 TO 29					
NUMBER.....	663	101	130	429	3
AVERAGE PERCENTAGE.....	96.1	93.6	96.4	96.6	97.9
TOTAL TIME SINCE 1ST MARRIAGE	82,519	12,365	15,997	53,816	341
AGE 30 TO 39					
NUMBER.....	1,169	160	228	781	-
AVERAGE PERCENTAGE.....	96.5	94.2	95.5	97.3	.0
TOTAL TIME SINCE 1ST MARRIAGE	253,292	34,396	49,000	169,896	-
AGE 40 TO 49					
NUMBER.....	716	126	141	448	1
AVERAGE PERCENTAGE.....	95.9	94.4	95.2	96.6	100.0
TOTAL TIME SINCE 1ST MARRIAGE	242,022	42,396	48,620	150,682	324

TABLE D10 (a) CONTINUED

CURRENT AGE	ALL	SUVA	TYPE OF PLACE OF RESIDENCE		
			OTHER URBAN AREA	RURAL AREA	NOT STATED
AGE AT FIRST MARRIAGE 20 OR MORE					
ALL AGES					
NUMBER.....	1,483	284	295	895	9
AVERAGE PERCENTAGE.....	95.3	94.6	95.3	95.4	100.0
TOTAL TIME SINCE 1ST MARRIAGE	183,247	32,808	35,969	113,854	616
AGE 15 TO 24					
NUMBER.....	235	56	46	129	4
AVERAGE PERCENTAGE.....	94.4	92.1	94.5	95.4	100.0
TOTAL TIME SINCE 1ST MARRIAGE	4,797	1,208	982	2,546	61
AGE 25 TO 29					
NUMBER.....	389	83	83	221	2
AVERAGE PERCENTAGE.....	96.4	96.0	96.6	96.5	100.0
TOTAL TIME SINCE 1ST MARRIAGE	23,400	4,989	4,871	13,437	103
AGE 30 TO 39					
NUMBER.....	523	82	100	338	3
AVERAGE PERCENTAGE.....	95.6	95.4	94.8	95.9	100.0
TOTAL TIME SINCE 1ST MARRIAGE	70,214	10,547	13,514	45,701	452
AGE 40 TO 49					
NUMBER.....	336	63	66	207	-
AVERAGE PERCENTAGE.....	94.7	93.9	95.3	94.8	.0
TOTAL TIME SINCE 1ST MARRIAGE	84,836	16,064	16,602	52,170	-

TABLE D10 (b) FIJIANS

THE AVERAGE PERCENTAGE OF THE TIME SINCE FIRST MARRIAGE WHICH HAS BEEN SPENT IN THE MARRIED STATE BY ALL EVER MARRIED WOMEN - BY CURRENT AGE, AGE AT FIRST MARRIAGE AND TYPE OF PLACE OF RESIDENCE

CURRENT AGE	TYPE OF PLACE OF RESIDENCE				
	ALL	SUVA	OTHER URBAN AREA	RURAL AREA	NOT STATED
ALL WOMEN					
ALL AGES					
NUMBER.....	2,045	264	318	1,456	7
AVERAGE PERCENTAGE.....	94.4	91.4	93.2	95.1	100.0
TOTAL TIME SINCE 1ST MARRIAGE	315,173	39,982	48,649	225,917	625
AGE 15 TO 24					
NUMBER.....	423	59	66	294	4
AVERAGE PERCENTAGE.....	93.8	94.3	93.8	93.6	100.0
TOTAL TIME SINCE 1ST MARRIAGE	16,435	2,080	2,650	11,607	98
AGE 25 TO 29					
NUMBER.....	440	60	76	303	1
AVERAGE PERCENTAGE.....	94.4	92.3	94.1	94.8	100.0
TOTAL TIME SINCE 1ST MARRIAGE	39,261	5,164	7,017	27,011	69
AGE 30 TO 39					
NUMBER.....	731	87	111	532	1
AVERAGE PERCENTAGE.....	95.1	93.4	92.4	95.9	100.0
TOTAL TIME SINCE 1ST MARRIAGE	128,712	15,927	19,914	92,737	134
AGE 40 TO 49					
NUMBER.....	451	58	65	327	1
AVERAGE PERCENTAGE.....	93.7	88.9	93.5	94.6	100.0
TOTAL TIME SINCE 1ST MARRIAGE	130,765	16,811	19,068	94,562	324
AGE AT FIRST MARRIAGE LESS THAN 20					
ALL AGES					
NUMBER.....	1,181	151	185	842	3
AVERAGE PERCENTAGE.....	94.0	91.0	92.6	94.9	100.0
TOTAL TIME SINCE 1ST MARRIAGE	199,952	25,266	32,246	142,055	385
AGE 15 TO 24					
NUMBER.....	316	41	47	226	2
AVERAGE PERCENTAGE.....	93.9	96.6	93.5	93.5	100.0
TOTAL TIME SINCE 1ST MARRIAGE	14,292	1,754	2,241	10,236	61
AGE 25 TO 29					
NUMBER.....	229	27	39	163	-
AVERAGE PERCENTAGE.....	94.1	90.9	94.3	94.5	.0
TOTAL TIME SINCE 1ST MARRIAGE	26,866	3,046	4,859	18,961	-
AGE 30 TO 39					
NUMBER.....	412	58	64	290	-
AVERAGE PERCENTAGE.....	94.8	93.4	90.8	96.0	.0
TOTAL TIME SINCE 1ST MARRIAGE	85,586	12,213	13,570	59,803	-
AGE 40 TO 49					
NUMBER.....	224	25	35	163	1
AVERAGE PERCENTAGE.....	93.2	86.4	93.8	94.1	100.0
TOTAL TIME SINCE 1ST MARRIAGE	73,208	8,253	11,576	53,055	324

TABLE D10 (b) (CONTINUED)

CURRENT AGE	TYPE OF PLACE OF RESIDENCE				
	ALL	SUVA	OTHER URBAN AREA	RURAL AREA	NOT STATED
AGE AT FIRST MARRIAGE 20 OR MORE					
ALL AGES					
NUMBER.....	864	113	133	614	4
AVERAGE PERCENTAGE.....	94.9	92.0	94.2	95.5	100.0
TOTAL TIME SINCE 1ST MARRIAGE	115,221	14,716	16,403	83,862	240
AGE 15 TO 24					
NUMBER.....	107	18	19	68	2
AVERAGE PERCENTAGE.....	92.8	82.2	95.1	94.4	100.0
TOTAL TIME SINCE 1ST MARRIAGE	2,143	326	409	1,371	37
AGE 25 TO 29					
NUMBER.....	211	33	37	140	1
AVERAGE PERCENTAGE.....	95.0	94.3	93.5	95.6	100.0
TOTAL TIME SINCE 1ST MARRIAGE	12,395	2,119	2,158	8,050	69
AGE 30 TO 39					
NUMBER.....	319	29	47	242	1
AVERAGE PERCENTAGE.....	95.6	93.3	95.8	95.9	100.0
TOTAL TIME SINCE 1ST MARRIAGE	43,126	3,714	6,344	32,934	134
AGE 40 TO 49					
NUMBER.....	227	33	30	164	-
AVERAGE PERCENTAGE.....	94.4	91.3	93.0	95.3	.0
TOTAL TIME SINCE 1ST MARRIAGE	57,557	8,558	7,492	41,507	-

TABLE D10 (c) INDIANS

THE AVERAGE PERCENTAGE OF THE TIME SINCE FIRST MARRIAGE WHICH HAS BEEN SPENT IN THE MARRIED STATE BY ALL EVER MARRIED WOMEN - BY CURRENT AGE, AGE AT FIRST MARRIAGE AND TYPE OF PLACE OF RESIDENCE

CURRENT AGE	TYPE OF PLACE OF RESIDENCE				
	ALL	SUVA	OTHER URBAN AREA	RURAL AREA	NOT STATED
ALL WOMEN					
ALL AGES					
NUMBER.....	2,688	480	606	1,591	11
AVERAGE PERCENTAGE.....	97.1	95.5	96.8	97.7	99.3
TOTAL TIME SINCE 1ST MARRIAGE	455,718	78,234	102,033	274,423	1,028
AGE 15 TO 24					
NUMBER.....	673	119	144	405	5
AVERAGE PERCENTAGE.....	97.2	95.1	98.0	97.5	100.0
TOTAL TIME SINCE 1ST MARRIAGE	28,626	4,369	6,188	17,734	335
AGE 25 TO 29					
NUMBER.....	578	109	131	334	4
AVERAGE PERCENTAGE.....	97.2	95.1	97.5	97.7	98.1
TOTAL TIME SINCE 1ST MARRIAGE	63,283	10,724	13,387	38,797	375
AGE 30 TO 39					
NUMBER.....	886	139	203	542	2
AVERAGE PERCENTAGE.....	97.1	94.7	96.9	97.8	100.0
TOTAL TIME SINCE 1ST MARRIAGE	181,846	26,666	40,283	114,579	318
AGE 40 TO 49					
NUMBER.....	551	113	128	310	-
AVERAGE PERCENTAGE.....	97.1	96.2	96.4	97.8	.0
TOTAL TIME SINCE 1ST MARRIAGE	181,963	36,475	42,175	103,313	-
AGE AT FIRST MARRIAGE LESS THAN 20					
ALL AGES					
NUMBER.....	2,152	338	468	1,340	6
AVERAGE PERCENTAGE.....	97.3	95.4	96.8	98.0	98.9
TOTAL TIME SINCE 1ST MARRIAGE	399,869	64,379	85,908	248,930	652
AGE 15 TO 24					
NUMBER.....	550	82	120	345	3
AVERAGE PERCENTAGE.....	97.4	94.9	98.4	97.5	100.0
TOTAL TIME SINCE 1ST MARRIAGE	26,046	3,499	5,635	16,601	311
AGE 25 TO 29					
NUMBER.....	417	66	90	258	3
AVERAGE PERCENTAGE.....	97.1	94.6	97.2	97.7	97.9
TOTAL TIME SINCE 1ST MARRIAGE	53,430	8,290	11,023	33,776	341
AGE 30 TO 39					
NUMBER.....	717	98	157	462	-
AVERAGE PERCENTAGE.....	97.4	94.5	97.3	98.0	.0
TOTAL TIME SINCE 1ST MARRIAGE	159,354	21,316	33,951	104,087	-

TABLE D10 (c) (CONTINUED)

CURRENT AGE	ALL	TYPE OF PLACE OF RESIDENCE				NOT STATED
		SUVA	OTHER URBAN AREA	RURAL AREA		
AGE 40 TO 49						
NUMBER.....	468	92	101	275	-	
AVERAGE PERCENTAGE.....	97.3	96.3	96.0	98.1	.0	
TOTAL TIME SINCE 1ST MARRIAGE	161,039	31,274	35,299	94,466	-	
AGE AT FIRST MARRIAGE 20 OR MORE						
ALL AGES						
NUMBER.....	536	142	138	251	5	
AVERAGE PERCENTAGE.....	95.9	95.8	96.9	95.3	100.0	
TOTAL TIME SINCE 1ST MARRIAGE	55,849	13,855	16,125	25,493	376	
AGE 15 TO 24						
NUMBER.....	123	37	24	60	2	
AVERAGE PERCENTAGE.....	95.7	95.6	93.9	96.5	100.0	
TOTAL TIME SINCE 1ST MARRIAGE	2,580	870	553	1,133	24	
AGE 25 TO 29						
NUMBER.....	161	43	41	76	1	
AVERAGE PERCENTAGE.....	97.9	96.7	98.9	98.0	100.0	
TOTAL TIME SINCE 1ST MARRIAGE	9,853	2,434	2,364	5,021	34	
AGE 30 TO 39						
NUMBER.....	169	41	46	80	2	
AVERAGE PERCENTAGE.....	95.1	95.7	94.6	95.0	100.0	
TOTAL TIME SINCE 1ST MARRIAGE	22,492	5,350	6,332	10,492	318	
AGE 40 TO 49						
NUMBER.....	83	21	27	35	-	
AVERAGE PERCENTAGE.....	95.9	95.5	98.6	94.1	.0	
TOTAL TIME SINCE 1ST MARRIAGE	20,924	5,201	6,876	8,847	-	

TABLE D11 (a) ALL RACES

THE AVERAGE PERCENTAGE OF THE TIME SINCE FIRST MARRIAGE WHICH HAS BEEN SPENT  
IN THE MARRIED STATE BY ALL EVER MARRIED WOMEN - BY CURRENT AGE, AGE AT FIRST  
MARRIAGE AND RELIGION

CURRENT AGE	RELIGION					ALL OTHERS
	ALL METHODIST	CATHOLIC	HINDU	MOSLEM		
ALL WOMEN						
ALL AGES						
NUMBER.....	4,928	1,706	406	2,183	385	248
AVERAGE PERCENTAGE.....	96.0	94.2	94.8	97.3	96.7	96.1
TOTAL TIME SINCE 1ST MARRIAGE	802,891	265,513	62,349	369,700	66,615	38,714
AGE 15 TO 24						
NUMBER.....	1,132	341	83	548	100	60
AVERAGE PERCENTAGE.....	95.9	94.2	90.6	96.8	98.8	98.3
TOTAL TIME SINCE 1ST MARRIAGE	46,608	13,363	3,239	23,310	4,486	2,210
AGE 25 TO 29						
NUMBER.....	1,052	362	85	483	72	50
AVERAGE PERCENTAGE.....	96.2	94.2	96.6	97.0	98.8	94.4
TOTAL TIME SINCE 1ST MARRIAGE	105,919	31,212	8,283	53,011	8,227	5,186
AGE 30 TO 39						
NUMBER.....	1,692	618	152	704	131	87
AVERAGE PERCENTAGE.....	96.4	95.0	96.1	97.5	96.9	94.5
TOTAL TIME SINCE 1ST MARRIAGE	323,506	108,138	27,030	145,429	26,709	16,200
AGE 40 TO 49						
NUMBER.....	1,052	385	96	448	82	51
AVERAGE PERCENTAGE.....	95.6	93.5	93.2	97.4	95.5	98.0
TOTAL TIME SINCE 1ST MARRIAGE	326,858	112,800	23,797	147,950	27,193	15,118
AGE AT FIRST MARRIAGE LESS THAN 20						
ALL AGES						
NUMBER.....	3,445	974	234	1,769	307	161
AVERAGE PERCENTAGE.....	96.2	93.9	95.2	97.4	97.4	95.3
TOTAL TIME SINCE 1ST MARRIAGE	619,644	167,924	39,309	326,783	58,639	26,989
AGE 15 TO 24						
NUMBER.....	897	262	57	453	78	47
AVERAGE PERCENTAGE.....	96.1	94.2	90.3	97.0	99.3	100.0
TOTAL TIME SINCE 1ST MARRIAGE	41,811	11,866	2,777	21,423	3,911	1,834
AGE 25 TO 29						
NUMBER.....	663	176	51	353	53	30
AVERAGE PERCENTAGE.....	96.1	94.1	95.6	96.9	98.7	94.3
TOTAL TIME SINCE 1ST MARRIAGE	82,519	20,650	5,947	45,160	7,066	3,696
AGE 30 TO 39						
NUMBER.....	1,169	338	89	580	106	56
AVERAGE PERCENTAGE.....	96.5	94.7	97.0	97.6	97.8	93.4
TOTAL TIME SINCE 1ST MARRIAGE	253,292	70,322	18,623	128,842	23,369	12,136
AGE 40 TO 49						
NUMBER.....	716	198	37	383	70	28
AVERAGE PERCENTAGE.....	95.9	93.0	93.3	97.5	96.4	97.3
TOTAL TIME SINCE 1ST MARRIAGE	242,022	65,086	11,962	131,358	24,293	9,323

TABLE D11 (a) (CONTINUED)

CURRENT AGE	RELIGION					ALL OTHERS
	ALL METHODIST	CATHOLIC	HINDU	MOSLEM		
AGE AT FIRST MARRIAGE 20 OR MORE						
ALL AGES						
NUMBER.....	1,483	732	172	414	78	87
AVERAGE PERCENTAGE.....	95.3	94.8	94.1	97.0	91.3	97.9
TOTAL TIME SINCE 1ST MARRIAGE	183,247	97,589	23,040	42,917	7,976	11,725
AGE 15 TO 24						
NUMBER.....	235	79	26	95	22	13
AVERAGE PERCENTAGE.....	94.4	94.7	92.0	95.3	95.8	89.9
TOTAL TIME SINCE 1ST MARRIAGE	4,797	1,497	462	1,887	575	376
AGE 25 TO 29						
NUMBER.....	389	186	34	130	19	20
AVERAGE PERCENTAGE.....	96.4	94.6	99.3	97.9	99.4	94.8
TOTAL TIME SINCE 1ST MARRIAGE	23,400	10,562	2,336	7,851	1,161	1,490
AGE 30 TO 39						
NUMBER.....	523	280	63	124	25	31
AVERAGE PERCENTAGE.....	95.6	95.6	94.3	96.9	90.2	97.8
TOTAL TIME SINCE 1ST MARRIAGE	70,214	37,816	8,407	16,587	3,340	4,064
AGE 40 TO 49						
NUMBER.....	336	187	49	65	12	23
AVERAGE PERCENTAGE.....	94.7	94.2	93.1	96.9	88.3	99.3
TOTAL TIME SINCE 1ST MARRIAGE	84,836	47,714	11,835	16,592	2,900	5,795



TABLE D11 (b) FIJIANS

THE AVERAGE PERCENTAGE OF THE TIME SINCE FIRST MARRIAGE WHICH HAS BEEN SPENT  
IN THE MARRIED STATE BY ALL EVER MARRIED WOMEN - BY CURRENT AGE, AGE AT FIRST  
MARRIAGE AND RELIGION

CURRENT AGE	RELIGION					ALL OTHERS
	ALL METHODIST	CATHOLIC	HINDU	MOSLEM		
ALL WOMEN						
ALL AGES						
NUMBER.....	2,045	1,574	317	4	2	148
AVERAGE PERCENTAGE.....	94.4	94.1	94.5	100.0	100.0	96.1
TOTAL TIME SINCE 1ST MARRIAGE	315,173	243,140	48,231	860	240	22,702
AGE 15 TO 24						
NUMBER.....	423	320	67	-	1	35
AVERAGE PERCENTAGE.....	93.8	94.2	90.1	.0	100.0	97.2
TOTAL TIME SINCE 1ST MARRIAGE	16,435	12,357	2,718	-	13	1,347
AGE 25 TO 29						
NUMBER.....	440	336	66	1	-	37
AVERAGE PERCENTAGE.....	94.4	94.0	96.6	100.0	.0	93.2
TOTAL TIME SINCE 1ST MARRIAGE	39,261	28,993	6,269	164	-	3,835
AGE 30 TO 39						
NUMBER.....	731	563	119	2	1	46
AVERAGE PERCENTAGE.....	95.1	94.7	96.8	100.0	100.0	94.5
TOTAL TIME SINCE 1ST MARRIAGE	123,712	97,875	21,412	363	227	8,835
AGE 40 TO 49						
NUMBER.....	451	355	65	1	-	30
AVERAGE PERCENTAGE.....	93.7	93.6	91.7	100.0	.0	98.8
TOTAL TIME SINCE 1ST MARRIAGE	130,765	103,915	17,832	333	-	8,685
AGE AT FIRST MARRIAGE LESS THAN 20						
ALL AGES						
NUMBER.....	1,181	902	181	2	2	94
AVERAGE PERCENTAGE.....	94.0	93.8	94.4	100.0	100.0	95.3
TOTAL TIME SINCE 1ST MARRIAGE	199,952	154,208	29,572	380	240	15,552
AGE 15 TO 24						
NUMBER.....	316	243	46	-	1	26
AVERAGE PERCENTAGE.....	93.9	94.1	90.1	.0	100.0	100.0
TOTAL TIME SINCE 1ST MARRIAGE	14,292	10,880	2,336	-	13	1,063
AGE 25 TO 29						
NUMBER.....	229	168	39	1	-	21
AVERAGE PERCENTAGE.....	94.1	93.8	95.6	100.0	.0	93.1
TOTAL TIME SINCE 1ST MARRIAGE	26,866	19,638	4,431	164	-	2,633
AGE 30 TO 39						
NUMBER.....	412	308	72	1	1	30
AVERAGE PERCENTAGE.....	94.8	94.5	96.9	100.0	100.0	92.5
TOTAL TIME SINCE 1ST MARRIAGE	85,586	63,631	15,066	216	227	6,446
AGE 40 TO 49						
NUMBER.....	224	183	24	-	-	17
AVERAGE PERCENTAGE.....	93.2	93.1	90.1	.0	.0	98.8
TOTAL TIME SINCE 1ST MARRIAGE	73,203	60,059	7,739	-	-	5,410

TABLE D11 (b) (CONTINUED)

CURRENT AGE	RELIGION					ALL OTHERS
	ALL METHODIST	CATHOLIC	HINDU	MOSLEM		
AGE AT FIRST MARRIAGE 20 OR MORE						
ALL AGES						
NUMBER.....	864	672	136	2	-	54
AVERAGE PERCENTAGE.....	94.9	94.7	94.7	100.0	.0	97.7
TOTAL TIME SINCE 1ST MARRIAGE	115,221	88,932	18,659	480	-	7,150
AGE 15 TO 24						
NUMBER.....	107	77	21	-	-	9
AVERAGE PERCENTAGE.....	92.8	94.6	90.3	.0	.0	86.6
TOTAL TIME SINCE 1ST MARRIAGE	2,143	1,477	382	-	-	284
AGE 25 TO 29						
NUMBER.....	211	168	27	-	-	16
AVERAGE PERCENTAGE.....	95.0	94.4	99.1	.0	.0	93.5
TOTAL TIME SINCE 1ST MARRIAGE	12,395	9,355	1,838	-	-	1,202
AGE 30 TO 39						
NUMBER.....	319	255	47	1	-	16
AVERAGE PERCENTAGE.....	95.6	95.2	96.5	100.0	.0	99.8
TOTAL TIME SINCE 1ST MARRIAGE	43,126	34,244	6,346	147	-	2,389
AGE 40 TO 49						
NUMBER.....	227	172	41	1	-	13
AVERAGE PERCENTAGE.....	94.4	94.4	92.9	100.0	.0	98.7
TOTAL TIME SINCE 1ST MARRIAGE	57,557	43,856	10,093	333	-	3,275

TABLE D11 (c) INDIANS

THE AVERAGE PERCENTAGE OF THE TIME SINCE FIRST MARRIAGE WHICH HAS BEEN SPENT  
IN THE MARRIED STATE BY ALL EVER MARRIED WOMEN - BY CURRENT AGE, AGE AT FIRST  
MARRIAGE AND RELIGION

CURRENT AGE	RELIGION					ALL OTHERS
	ALL METHODIST	CATHOLIC	HINDU	MOSLEM		
ALL WOMEN						
ALL AGES						
NUMBER.....	2,686	34	25	2,179	383	67
AVERAGE PERCENTAGE.....	97.1	94.1	93.4	97.3	96.7	96.7
TOTAL TIME SINCE 1ST MARRIAGE	455,718	6,186	3,874	368,840	66,375	10,443
AGE 15 TO 24						
NUMBER.....	673	4	5	548	99	17
AVERAGE PERCENTAGE.....	97.2	100.0	100.0	96.8	98.8	100.0
TOTAL TIME SINCE 1ST MARRIAGE	28,626	116	114	23,310	4,473	613
AGE 25 TO 29						
NUMBER.....	578	7	5	482	72	12
AVERAGE PERCENTAGE.....	97.2	93.3	100.0	97.0	98.8	97.6
TOTAL TIME SINCE 1ST MARRIAGE	63,283	480	410	52,847	8,227	1,319
AGE 30 TO 39						
NUMBER.....	886	15	11	702	130	28
AVERAGE PERCENTAGE.....	97.1	93.9	87.7	97.5	96.8	94.1
TOTAL TIME SINCE 1ST MARRIAGE	181,846	2,933	2,086	145,066	26,482	5,279
AGE 40 TO 49						
NUMBER.....	551	8	4	447	82	10
AVERAGE PERCENTAGE.....	97.1	94.2	100.0	97.4	95.5	100.0
TOTAL TIME SINCE 1ST MARRIAGE	181,963	2,657	1,264	147,617	27,193	3,232
AGE AT FIRST MARRIAGE LESS THAN 20						
ALL AGES						
NUMBER.....	2,152	17	14	1,767	305	49
AVERAGE PERCENTAGE.....	97.3	91.9	100.0	97.4	97.4	95.9
TOTAL TIME SINCE 1ST MARRIAGE	399,869	4,135	2,628	326,403	58,399	8,304
AGE 15 TO 24						
NUMBER.....	550	2	4	453	77	14
AVERAGE PERCENTAGE.....	97.4	100.0	100.0	97.0	99.3	100.0
TOTAL TIME SINCE 1ST MARRIAGE	26,046	96	100	21,423	3,898	529
AGE 25 TO 29						
NUMBER.....	417	1	2	352	53	9
AVERAGE PERCENTAGE.....	97.1	100.0	100.0	96.8	98.7	97.1
TOTAL TIME SINCE 1ST MARRIAGE	53,430	81	224	44,996	7,066	1,063
AGE 30 TO 39						
NUMBER.....	717	8	5	579	105	20
AVERAGE PERCENTAGE.....	97.4	90.6	100.0	97.6	97.8	93.0
TOTAL TIME SINCE 1ST MARRIAGE	159,354	1,901	1,229	128,626	23,142	4,456
AGE 40 TO 49						
NUMBER.....	468	6	3	383	70	6
AVERAGE PERCENTAGE.....	97.3	92.5	100.0	97.5	96.4	100.0
TOTAL TIME SINCE 1ST MARRIAGE	161,039	2,057	1,075	131,358	24,293	2,256

TABLE D11 (c) (CONTINUED)

CURRENT AGE	RELIGION					ALL OTHERS
	ALL METHODIST	CATHOLIC	HINDU	MOSLEM		
AGE AT FIRST MARRIAGE 20 OR MORE						
ALL AGES						
NUMBER.....	536	17	11	412	78	18
AVERAGE PERCENTAGE.....	95.9	98.4	79.5	97.0	91.3	100.0
TOTAL TIME SINCE 1ST MARRIAGE	55,849	2,051	1,246	42,437	7,976	2,139
AGE 15 TO 24						
NUMBER.....	123	2	1	95	22	3
AVERAGE PERCENTAGE.....	95.7	100.0	100.0	95.3	95.8	100.0
TOTAL TIME SINCE 1ST MARRIAGE	2,580	20	14	1,887	575	84
AGE 25 TO 29						
NUMBER.....	161	6	3	130	19	3
AVERAGE PERCENTAGE.....	97.9	92.0	100.0	97.9	99.4	100.0
TOTAL TIME SINCE 1ST MARRIAGE	9,853	399	186	7,851	1,161	256
AGE 30 TO 39						
NUMBER.....	169	7	6	123	25	8
AVERAGE PERCENTAGE.....	95.1	100.0	70.1	96.8	90.2	100.0
TOTAL TIME SINCE 1ST MARRIAGE	22,492	1,032	857	16,440	3,340	823
AGE 40 TO 49						
NUMBER.....	83	2	1	64	12	4
AVERAGE PERCENTAGE.....	95.9	100.0	100.0	96.8	88.3	100.0
TOTAL TIME SINCE 1ST MARRIAGE	20,924	600	189	16,259	2,900	976

TABLE D12

MEDIAN DURATION IN MONTHS OF BREASTFEEDING LAST BIRTH - BY CURRENT AGE AND BACKGROUND VARIABLE,  
 CONFINED TO WOMEN WHOSE LAST BIRTH OCCURRED BEFORE 1973

		CURRENT AGE														
		ALL RACES					FIJIANS					INDIANS				
		All	15-24	25-29	30-39	40+	All	15-24	25-29	30-39	40+	All	15-24	25-29	30-39	40+
<b>ALL</b>	No.	3305	363	652	1322	968	1287	136	246	507	398	1890	218	385	761	526
	Median	8.4	4.9	7.1	8.7	10.0	10.4	10.4	9.7	10.5	10.6	5.2	3.1	4.1	5.6	8.6
<b>EDUCATIONAL LEVEL</b>																
<u>None</u>	No.	766	35	99	295	337	36	2	4	11	19	725	33	95	282	315
	Median	7.6	3.6	3.7	7.0	10.4	11.8	13.0	11.5	11.1	12.0	6.7	3.3	3.5	6.5	10.1
<u>Lower Primary</u>	No.	1298	110	202	564	422	568	20	5	239	252	678	86	141	302	149
	Median	9.4	3.9	6.6	10.1	10.2	11.0	11.0	10.7	11.3	10.8	4.9	3.2	4.1	5.7	6.7
<u>Upper Primary</u>	No.	926	145	246	357	178	540	75	140	210	115	357	69	100	136	52
	Median	9.0	8.4	9.2	8.8	9.2	10.1	11.3	9.9	9.7	10.0	4.7	2.9	6.1	5.1	5.9
<u>Secondary or Higher</u>	No.	315	73	105	106	31	143	39	45	47	12	130	30	49	41	10
	Median	3.8	3.5	3.5	4.4	5.5	6.6	4.3	4.9	8.0	8.5	3.5	3.1	3.4	3.7	7.0
<b>REGION OF RESIDENCE</b>																
<u>Central</u>	No.	1153	127	209	442	375	520	61	91	197	171	581	64	104	226	187
	Median	7.7	3.5	6.1	7.9	9.3	9.9	10.2	8.8	10.0	10.5	4.1	2.2	3.5	4.6	6.8
<u>Western</u>	No.	1382	142	292	568	380	434	45	90	168	131	920	96	199	390	235
	Median	8.2	5.1	6.6	8.2	10.1	10.5	10.5	10.4	10.8	10.3	5.6	3.3	4.8	5.6	10.3
<u>Northern</u>	No.	644	82	122	262	178	217	20	41	94	62	380	56	78	143	103
	Median	9.5	7.1	8.7	10.2	9.9	10.9	10.8	10.5	10.9	11.0	6.3	3.7	4.0	10.1	6.9
<u>Eastern</u>	No.	126	12	29	50	35	116	10	24	48	34	9	2	4	2	1
	Median	10.4	10.8	8.5	10.3	11.2	10.5	10.8	9.1	10.1	11.3	5.5	10.0	1.0	11.5	.5
<b>TYPE OF PLACE OF RESIDENCE</b>																
<u>Suva</u>	No.	540	65	99	197	179	171	25	30	62	54	334	39	62	123	110
	Median	5.3	3.2	3.0	6.0	7.9	8.7	7.5	7.6	8.7	9.8	3.9	2.4	2.7	4.6	6.4
<u>Other urban area</u>	No.	653	69	126	264	194	190	21	40	72	57	431	47	81	180	123
	Median	5.7	3.2	4.2	6.1	8.4	8.5	5.5	7.8	8.4	9.0	4.5	2.7	3.6	4.9	8.5
<u>Rural area</u>	No.	2103	227	423	859	594	924	90	176	372	286	1118	130	238	457	293
	Median	10.0	8.0	9.0	10.1	10.6	10.9	11.0	10.3	11.1	11.0	6.2	3.4	5.8	6.5	10.1
<b>RELIGION</b>																
<u>Methodist</u>	No.	1091	107	207	434	343	1000	100	191	394	315	26	1	3	14	8
	Median	10.2	10.1	9.8	10.3	10.3	10.4	10.3	10.0	10.4	10.5	5.8	2.5	8.5	6.0	5.5
<u>Catholic</u>	No.	243	24	43	101	75	186	22	33	75	56	16	1	2	9	4
	Median	9.3	10.2	8.5	9.6	9.4	10.6	10.6	9.2	10.9	10.8	4.0	.5	4.0	3.5	5.5
<u>Hindu</u>	No.	1523	175	320	599	429	3	-	1	1	1	1520	175	319	598	428
	Median	5.3	3.2	4.2	5.8	8.5	5.5	.0	.5	8.5	5.5	5.3	3.2	4.3	5.7	8.6
<u>Moslem</u>	No.	279	35	51	117	76	1	-	-	1	-	278	35	51	116	76
	Median	4.8	2.7	3.8	5.5	9.0	22.0	.0	.0	22.0	.0	4.8	2.7	3.8	5.4	9.0
<u>All Others</u>	No.	169	22	31	71	45	97	14	21	36	26	50	6	10	24	10
	Median	7.7	8.5	3.3	7.4	10.3	9.9	11.0	3.6	9.6	11.3	5.1	4.0	3.1	5.0	10.6

TABLE D13. MEDIAN DURATION IN MONTHS OF AMENORRHOEA FOLLOWING LAST BIRTH BY CURRENT AGE AND BACKGROUND VARIABLE, CONFINED TO WOMEN WHOSE LAST BIRTH OCCURRED BEFORE 1973.

		CURRENT AGE														
		ALL RACES					FIJIANS					INDIANS				
		All	15-24	25-29	30-39	40+	All	15-24	25-29	30-39	40+	All	15-24	25-29	30-39	40+
<b>ALL</b>	No.	3305	363	652	1322	968	1287	136	246	507	398	1890	218	385	761	526
	Median	3.5	3.1	3.2	3.6	3.9	3.8	3.6	3.5	3.9	4.1	3.4	2.9	3.1	3.5	3.8
<b>EDUCATIONAL LEVEL</b>																
<b>None</b>	No.	766	35	99	295	337	36	2	4	11	19	725	33	95	282	315
	Median	3.6	3.4	3.0	3.6	4.1	6.3	7.0	4.0	4.5	10.3	3.6	3.3	3.0	3.5	4.1
<b>Lower Primary</b>	No.	1298	110	202	564	422	568	20	57	239	252	687	86	141	302	149
	Median	3.7	3.1	3.3	3.8	3.9	4.3	4.0	4.6	4.2	4.2	3.4	3.0	3.1	3.6	3.7
<b>Upper Primary</b>	No.	926	145	246	357	178	540	75	140	210	115	357	69	100	136	52
	Median	3.5	3.2	3.4	3.6	3.6	3.8	3.7	3.5	3.9	4.2	3.1	2.8	3.2	3.2	2.9
<b>Secondary or Higher</b>	No.	315	73	105	106	31	143	39	45	47	12	130	30	49	41	10
	Median	3.0	3.0	2.9	3.1	3.0	3.1	3.2	2.8	3.4	3.2	3.0	2.8	3.0	2.9	3.5
<b>REGION OF RESIDENCE</b>																
<b>Central</b>	No.	1153	127	209	442	375	520	61	91	197	171	581	64	104	226	187
	Median	3.4	3.0	3.1	3.4	3.8	3.8	3.5	3.4	4.1	3.9	3.2	2.8	2.9	3.1	3.8
<b>Western</b>	No.	1382	142	292	568	380	434	45	90	168	131	920	96	199	390	235
	Median	3.5	3.1	3.2	3.6	3.7	3.8	3.7	3.5	3.8	4.0	3.4	2.9	3.1	3.6	3.6
<b>Northern</b>	No.	644	82	122	262	178	217	20	41	94	62	380	56	78	143	103
	Median	3.8	3.2	3.5	3.9	4.2	3.8	3.1	3.8	3.8	4.3	3.7	3.2	3.3	4.0	4.4
<b>Eastern</b>	No.	126	12	29	50	35	116	10	24	48	34	9	2	4	2	1
	Median	4.6	7.8	3.2	4.8	5.8	4.8	8.5	3.4	4.6	5.8	3.2	2.5	2.5	13.0	5.5
<b>TYPE OF PLACE OF RESIDENCE</b>																
<b>Suva</b>	No.	540	65	99	197	179	171	25	30	62	54	334	39	62	123	110
	Median	3.1	2.9	2.8	3.1	3.6	3.4	3.3	3.0	3.5	3.5	3.1	2.7	2.8	2.9	3.8
<b>Other urban area</b>	No.	653	69	126	264	194	190	21	40	72	57	431	47	81	180	123
	Median	3.3	2.9	3.1	3.4	3.8	3.4	3.3	3.2	3.9	3.9	3.3	2.8	3.0	3.5	3.7
<b>Rural area</b>	No.	2103	227	423	859	594	924	90	176	372	286	1118	130	238	457	293
	Median	3.7	3.4	3.4	3.9	4.0	4.2	3.8	3.7	4.6	4.6	3.5	3.1	3.2	3.7	3.8
<b>RELIGION</b>																
<b>Methodist</b>	No.	1091	107	207	434	343	1000	100	191	394	315	26	1	3	14	8
	Median	3.8	3.6	3.4	3.9	4.4	3.9	3.6	3.4	3.9	4.5	3.4	2.5	8.5	3.1	4.0
<b>Catholic</b>	No.	243	24	43	101	75	186	22	33	75	56	16	1	2	9	4
	Median	3.6	4.0	3.3	3.7	3.4	3.8	5.0	3.6	4.0	3.5	2.8	2.5	2.5	2.9	3.0
<b>Hindu</b>	No.	1523	175	320	599	429	3	-	1	1	1	1520	175	319	598	428
	Median	3.4	3.0	3.2	3.5	3.7	5.5	.0	5.5	11.5	2.5	3.4	3.0	3.2	3.5	3.7
<b>Moslem</b>	No.	279	35	51	117	76	1	-	-	1	-	278	35	51	116	76
	Median	3.3	2.8	2.7	3.4	4.0	11.5	.0	.0	11.5	.0	3.3	2.8	2.7	3.4	4.0
<b>All Others</b>	No.	169	22	31	71	45	97	14	21	36	26	50	6	10	24	10
	Median	3.4	2.8	3.2	3.4	3.9	3.6	3.1	3.9	3.5	4.0	3.1	2.5	2.5	3.6	3.5

TABLE D14. MEDIAN DURATION IN MONTHS OF SEXUAL ABSTINENCE FOLLOWING LAST BIRTH - BY CURRENT AGE AND BACKGROUND VARIABLE, CONFINED TO WOMEN WHOSE LAST BIRTH OCCURRED BEFORE 1973.

		CURRENT AGE														
		ALL RACES					FIJIANS					INDIANS				
		All	15-24	25-29	30-39	40+	All	15-24	25-29	30-39	40+	All	15-24	25-29	30-39	40+
<b>ALL</b>	No.	3305	363	652	1322	968	1287	136	246	507	398	1890	218	385	761	526
	Median	4.0	3.5	3.6	4.0	5.2	10.5	8.8	9.4	10.6	11.3	3.0	2.8	2.8	3.0	3.2
<b>EDUCATIONAL LEVEL</b>																
<u>None</u>	No.	766	35	99	295	337	36	2	4	11	19	725	33	95	282	315
	Median	3.2	2.9	3.0	3.1	3.3	11.7	10.0	13.0	11.5	11.8	3.1	2.8	2.9	3.1	3.1
<u>Lower Primary</u>	No.	1298	110	202	564	422	568	20	57	239	252	678	86	141	302	149
	Median	4.8	3.2	3.5	4.4	7.7	11.1	10.4	9.7	11.1	11.3	3.0	2.8	2.9	3.0	3.2
<u>Upper Primary</u>	No.	926	145	246	357	178	540	75	140	210	115	357	69	100	136	52
	Median	5.8	3.9	5.0	6.0	8.7	10.4	9.5	10.0	10.3	11.4	2.9	2.6	2.7	3.0	3.4
<u>Secondary or Higher</u>	No.	315	73	105	106	31	143	39	45	47	12	130	30	49	41	10
	Median	3.7	3.7	3.5	4.3	3.6	6.8	6.2	6.8	7.0	8.0	3.0	2.9	2.8	3.3	2.9
<b>REGION OF RESIDENCE</b>																
<u>Central</u>	No.	1153	127	209	442	375	520	61	91	197	171	581	64	104	226	187
	Median	4.5	3.6	3.7	4.7	5.7	9.5	7.4	7.7	9.7	10.8	3.0	2.8	2.8	3.1	3.3
<u>Western</u>	No.	1382	142	292	568	380	434	45	90	168	131	920	96	199	390	235
	Median	3.7	3.4	3.5	3.7	4.6	11.7	10.1	11.1	11.7	12.4	3.0	2.7	2.9	3.0	3.1
<u>Northern</u>	No.	644	82	122	262	178	217	20	41	94	62	380	56	78	143	103
	Median	3.7	3.1	3.6	3.9	4.1	10.3	10.8	10.4	9.9	10.4	3.0	2.7	2.8	3.0	3.2
<u>Eastern</u>	No.	126	12	29	50	35	116	10	24	48	34	9	2	4	2	1
	Median	8.9	7.0	7.0	9.0	10.1	9.4	7.0	7.9	9.4	10.3	2.9	4.0	2.5	4.0	2.5
<b>TYPE OF PLACE OF RESIDENCE</b>																
<u>Suva</u>	No.	540	65	99	197	179	171	25	30	62	54	334	39	62	123	110
	Median	3.6	3.3	3.2	3.7	4.3	8.6	6.1	7.4	8.9	10.2	3.0	2.8	2.7	3.0	3.3
<u>Other urban area</u>	No.	653	69	126	264	194	190	21	40	72	57	431	47	81	180	123
	Median	3.6	3.2	3.5	3.5	4.1	10.7	6.1	10.2	10.4	11.8	3.0	2.7	3.0	3.0	3.2
<u>Rural area</u>	No.	2103	227	423	859	594	924	90	176	372	286	1118	130	238	457	293
	Median	4.6	3.7	3.8	4.8	5.9	10.7	10.1	9.8	10.8	11.3	3.0	2.7	2.8	3.1	3.2
<b>RELIGION</b>																
<u>Methodist</u>	No.	1091	107	207	434	343	1000	100	191	394	315	26	1	3	14	8
	Median	10.4	8.5	8.8	10.3	11.2	10.7	8.8	9.5	10.7	11.5	3.4	2.5	3.2	3.3	4.0
<u>Catholic</u>	No.	243	24	43	101	75	186	22	33	75	56	16	1	2	9	4
	Median	8.3	8.5	8.5	8.3	8.3	9.9	10.0	9.8	9.7	10.2	3.4	2.5	2.5	4.8	3.0
<u>Hindu</u>	No.	1523	175	320	599	429	3	-	1	1	1	1520	175	319	598	428
	Median	3.0	2.8	3.0	3.0	3.2	3.2	.0	5.5	2.5	2.5	3.0	2.8	2.9	3.0	3.2
<u>Moslem</u>	No.	279	35	51	117	76	1	-	-	1	-	278	35	51	116	76
	Median	2.8	2.6	2.6	2.8	2.8	5.5	.0	.0	5.5	.0	2.7	2.6	2.6	2.8	2.8
<u>All Others</u>	No.	169	22	31	71	45	97	14	21	36	26	50	6	10	24	10
	Median	6.3	3.7	6.5	6.2	7.9	10.4	7.0	9.3	10.9	11.5	3.4	2.8	2.7	4.0	4.0

TABLE D15 (a) ALL RACES  
 THE PERCENT DISTRIBUTION OF ALL EVER MARRIED WOMEN ACCORDING TO  
 EXPOSURE STATUS\*- BY YEARS SINCE FIRST MARRIAGE AND CURRENT AGE

YEARS SINCE FIRST MARRIAGE	BASE FREQUENCY	EXPOSURE		STATUS			NOT STERILIZED BUT INFECUND	EXPOSED
		PREGNANT	POST PARTUM ABSTINENCE	WIDOWED, DIVORCED, SEPARATED	STERILIZED	STERILIZED		
ALL AGES								
ALL . . . . .	4,928	10.8	6.5	5.5	14.9	9.9	52.3	
LESS THAN 5 . . . . .	1,070	22.8	10.1	4.8	.5	.5	61.4	
5 TO 9 . . . . .	958	16.9	8.8	4.1	5.8	1.7	62.7	
10 TO 14 . . . . .	848	9.9	7.9	4.1	18.2	3.8	56.1	
15 TO 19 . . . . .	740	3.9	6.1	4.9	24.3	9.2	51.6	
20 TO 24 . . . . .	624	1.8	1.9	7.9	27.6	17.6	43.3	
25 OR MORE . . . . .	688	.4	.7	9.7	24.4	37.6	28.1	
CURRENT AGE 15 TO 24								
ALL . . . . .	1,132	22.4	9.8	4.2	.6	.3	62.6	
LESS THAN 5 . . . . .	851	24.0	10.0	4.6	.2	.2	61.0	
5 TO 9 . . . . .	261	18.8	9.2	2.7	1.5	.0	67.8	
10 TO 14 . . . . .	19	5.3	10.5	10.5	5.3	5.3	63.2	
15 TO 19 . . . . .	-	.0	.0	.0	.0	.0	.0	
20 TO 24 . . . . .	-	.0	.0	.0	.0	.0	.0	
25 OR MORE . . . . .	1	.0	.0	.0	.0	.0	100.0	
CURRENT AGE 25 TO 29								
ALL . . . . .	1,052	15.9	8.2	4.2	9.4	1.3	61.0	
LESS THAN 5 . . . . .	177	19.8	11.3	5.6	.6	.6	62.1	
5 TO 9 . . . . .	528	17.2	8.7	4.0	7.4	1.1	61.6	
10 TO 14 . . . . .	313	12.1	6.1	3.8	16.6	1.9	59.4	
15 TO 19 . . . . .	34	8.8	2.9	2.9	20.6	2.9	61.8	
20 TO 24 . . . . .	-	.0	.0	.0	.0	.0	.0	
25 OR MORE . . . . .	-	.0	.0	.0	.0	.0	.0	
CURRENT AGE 30 TO 39								
ALL . . . . .	1,692	6.1	6.4	4.7	23.6	6.9	52.3	
LESS THAN 5 . . . . .	39	10.3	7.7	5.1	5.1	2.6	69.2	
5 TO 9 . . . . .	160	13.8	8.8	6.9	7.5	3.8	59.4	
10 TO 14 . . . . .	503	8.7	9.1	4.0	20.1	4.4	53.7	
15 TO 19 . . . . .	619	4.2	6.5	4.8	24.9	7.8	51.9	
20 TO 24 . . . . .	328	2.1	1.5	4.6	35.1	9.5	47.3	
25 OR MORE . . . . .	43	.0	.0	4.7	37.2	18.6	39.5	
CURRENT AGE 40 TO 49								
ALL . . . . .	1,052	.9	1.5	9.3	21.8	33.9	32.6	
LESS THAN 5 . . . . .	3	33.3	.0	.0	.0	33.3	33.3	
5 TO 9 . . . . .	9	.0	.0	.0	11.1	44.4	44.4	
10 TO 14 . . . . .	13	7.7	.0	7.7	.0	23.1	61.5	
15 TO 19 . . . . .	87	.0	4.6	5.7	21.8	21.8	46.0	
20 TO 24 . . . . .	296	1.4	2.4	11.5	19.3	26.7	38.9	
25 OR MORE . . . . .	644	.5	.8	9.0	23.6	39.0	27.2	

\* See Appendix II for definition of Exposure Status



TABLE D15 (b) FIJIANS  
 THE PERCENT DISTRIBUTION OF ALL EVER MARRIED WOMEN ACCORDING TO  
 EXPOSURE STATUS - BY YEARS SINCE FIRST MARRIAGE AND CURRENT AGE

YEARS SINCE FIRST MARRIAGE	BASE FREQUENCY	EXPOSURE		STATUS			EXPOSED
		PREGNANT	POST PARTUM ABSTINENCE	WIDOWED, DIVORCED, SEPARATED	STERILIZED	NOT STERILIZED BUT INFECUND	
ALL AGES							
ALL . . . . .	2,045	12.1	12.1	6.3	7.5	14.8	47.1
LESS THAN 5 . . . . .	459	22.7	14.6	6.3	.4	.7	55.1
5 TO 9 . . . . .	426	19.0	16.2	4.9	3.3	3.1	53.5
10 TO 14 . . . . .	360	11.9	16.9	5.3	11.4	6.1	48.3
15 TO 19 . . . . .	321	4.7	11.5	5.3	14.0	15.9	48.6
20 TO 24 . . . . .	268	1.5	4.5	10.4	11.9	31.3	40.3
25 OR MORE . . . . .	211	.5	.5	7.1	9.5	61.6	20.9
CURRENT AGE 15 TO 24							
ALL . . . . .	423	24.3	17.0	5.4	.5	.2	52.5
LESS THAN 5 . . . . .	334	29.1	15.0	6.6	.3	.3	52.7
5 TO 9 . . . . .	83	21.7	24.1	1.2	1.2	.0	51.8
10 TO 14 . . . . .	6	16.7	33.3	.0	.0	.0	50.0
15 TO 19 . . . . .	-	.0	.0	.0	.0	.0	.0
20 TO 24 . . . . .	-	.0	.0	.0	.0	.0	.0
25 OR MORE . . . . .	-	.0	.0	.0	.0	.0	.0
CURRENT AGE 25 TO 29							
ALL . . . . .	440	18.6	15.9	5.7	3.6	1.8	54.3
LESS THAN 5 . . . . .	98	19.4	15.3	5.1	.0	.0	59.2
5 TO 9 . . . . .	243	18.9	15.6	5.3	4.1	1.6	54.3
10 TO 14 . . . . .	94	18.1	17.0	6.4	6.4	4.3	47.9
15 TO 19 . . . . .	5	.0	20.0	.0	.0	.0	80.0
20 TO 24 . . . . .	-	.0	.0	.0	.0	.0	.0
25 OR MORE . . . . .	-	.0	.0	.0	.0	.0	.0
CURRENT AGE 30 TO 39							
ALL . . . . .	731	7.8	12.9	5.5	12.2	10.7	51.0
LESS THAN 5 . . . . .	24	.0	12.5	4.2	4.2	4.2	75.0
5 TO 9 . . . . .	95	17.9	11.6	7.4	3.2	6.3	53.7
10 TO 14 . . . . .	250	9.6	17.2	5.2	14.0	6.0	48.0
15 TO 19 . . . . .	261	5.7	12.3	5.7	13.8	13.0	49.4
20 TO 24 . . . . .	96	1.0	5.2	4.2	14.6	19.8	55.2
25 OR MORE . . . . .	5	.0	.0	.0	.0	60.0	40.0
CURRENT AGE 40 TO 49							
ALL . . . . .	451	1.3	2.7	9.1	10.4	47.9	28.6
LESS THAN 5 . . . . .	3	33.3	.0	.0	.0	33.3	33.3
5 TO 9 . . . . .	5	.0	.0	.0	.0	60.0	40.0
10 TO 14 . . . . .	10	10.0	.0	.0	.0	30.0	60.0
15 TO 19 . . . . .	55	.0	7.3	3.6	16.4	30.9	41.8
20 TO 24 . . . . .	172	1.7	4.1	14.0	10.5	37.8	32.0
25 OR MORE . . . . .	206	.5	.5	7.3	9.7	61.7	20.4

TABLE D15 (c) INDIANS  
 THE PERCENT DISTRIBUTION OF ALL EVER MARRIED WOMEN ACCORDING TO  
 EXPOSURE STATUS - BY YEARS SINCE FIRST MARRIAGE AND CURRENT AGE

YEARS SINCE FIRST MARRIAGE	BASE FREQUENCY	EXPOSURE STATUS					NOT STERILIZED BUT INFECUND	EXPOSED
		PREGNANT	PCST PARTUM ABSTINENCE	WIDOWED, DIVORCED, SEPARATED	STERILIZED			
ALL AGES								
ALL . . . . .	2,688	10.0	2.3	5.0	20.9	5.8	56.0	
LESS THAN 5 . . . . .	572	23.1	6.2	3.5	.5	.3	66.3	
5 TO 9 . . . . .	493	15.4	2.4	3.2	8.3	.6	70.0	
10 TO 14 . . . . .	458	8.1	.7	3.5	23.8	1.5	62.4	
15 TO 19 . . . . .	384	3.6	1.8	4.7	33.6	2.9	53.4	
20 TO 24 . . . . .	329	2.1	.0	6.4	40.7	5.2	45.6	
25 OR MORE . . . . .	452	.4	.9	9.7	32.3	25.9	30.8	
CURRENT AGE 15 TO 24								
ALL . . . . .	673	21.7	4.8	3.6	.7	.3	68.9	
LESS THAN 5 . . . . .	488	23.6	6.4	3.3	.2	.2	66.4	
5 TO 9 . . . . .	172	18.0	.6	3.5	1.7	.0	76.2	
10 TO 14 . . . . .	12	.0	.0	15.7	8.3	8.3	66.7	
15 TO 19 . . . . .	-	.0	.0	.0	.0	.0	.0	
20 TO 24 . . . . .	-	.0	.0	.0	.0	.0	.0	
25 OR MORE . . . . .	1	.0	.0	.0	.0	.0	100.0	
CURRENT AGE 25 TO 29								
ALL . . . . .	578	13.5	2.4	2.9	14.2	1.0	65.9	
LESS THAN 5 . . . . .	73	20.5	6.8	4.1	1.4	1.4	65.8	
5 TO 9 . . . . .	265	15.1	3.0	2.6	10.9	.8	67.5	
10 TO 14 . . . . .	213	9.4	.5	2.8	21.1	.9	65.3	
15 TO 19 . . . . .	27	11.1	.0	3.7	25.9	3.7	55.6	
20 TO 24 . . . . .	-	.0	.0	.0	.0	.0	.0	
25 OR MORE . . . . .	-	.0	.0	.0	.0	.0	.0	
CURRENT AGE 30 TO 39								
ALL . . . . .	936	4.6	1.4	4.3	33.6	3.3	52.8	
LESS THAN 5 . . . . .	11	18.2	.0	9.1	9.1	.0	63.6	
5 TO 9 . . . . .	53	9.4	5.7	5.7	15.1	.0	64.2	
10 TO 14 . . . . .	231	7.4	.9	3.0	27.3	1.7	59.7	
15 TO 19 . . . . .	332	3.3	2.1	4.2	34.0	3.0	53.3	
20 TO 24 . . . . .	221	2.7	.0	5.0	43.9	4.5	43.9	
25 OR MORE . . . . .	38	.0	.0	5.3	42.1	13.2	39.5	
CURRENT AGE 40 TO 49								
ALL . . . . .	551	.5	.7	10.2	32.1	21.8	34.7	
LESS THAN 5 . . . . .	-	.0	.0	.0	.0	.0	.0	
5 TO 9 . . . . .	3	.0	.0	.0	33.3	33.3	33.3	
10 TO 14 . . . . .	2	.0	.0	50.0	.0	.0	50.0	
15 TO 19 . . . . .	25	.0	.0	12.0	36.0	.0	52.0	
20 TO 24 . . . . .	108	.9	.0	9.3	34.3	6.5	49.1	
25 OR MORE . . . . .	413	.5	1.0	10.2	31.5	27.1	29.8	

TABLE D16 (a) ALL RACES  
 THE PERCENT DISTRIBUTION OF ALL EVER MARRIED WOMEN ACCORDING TO  
 EXPOSURE STATUS - BY NUMBER OF LIVING CHILDREN AND CURRENT AGE

NUMBER OF LIVING CHILDREN	BASE FREQUENCY	EXPOSURE STATUS					NOT STERILIZED BUT INFECUND	EXPOSED
		PREGNANT	POST PARTUM ABSTINENCE	WIDOWED, DIVORCED, SEPARATED	STERILIZED			
ALL AGES								
ALL . . . . .	4,928	10.8	6.5	5.5	14.9	9.9	52.3	
0 CHILDREN . . . . .	605	24.5	.5	7.1	.3	14.4	53.2	
1 CHILD . . . . .	690	14.6	9.6	7.4	.4	6.2	61.7	
2 CHILDREN . . . . .	758	15.3	7.3	5.5	3.2	6.6	62.1	
3 CHILDREN . . . . .	692	9.8	9.1	6.1	7.8	5.1	62.1	
4 CHILDREN . . . . .	572	7.9	7.5	3.0	22.0	6.5	53.1	
5 OR MORE CHILDREN . . . . .	1,611	3.4	5.6	4.7	32.7	14.8	38.9	
CURRENT AGE 15 TO 24								
ALL . . . . .	1,132	22.4	9.8	4.2	.6	.3	62.6	
0 CHILDREN . . . . .	353	36.3	.6	4.5	.0	.8	57.8	
1 CHILD . . . . .	394	16.8	13.2	6.1	.0	.0	64.0	
2 CHILDREN . . . . .	243	16.9	13.2	2.5	.8	.0	66.7	
3 CHILDREN . . . . .	110	15.5	17.3	1.8	1.8	.0	63.6	
4 CHILDREN . . . . .	24	8.3	20.8	.0	.0	.0	70.8	
5 OR MORE CHILDREN . . . . .	8	.0	12.5	.0	37.5	.0	50.0	
CURRENT AGE 25 TO 29								
ALL . . . . .	1,052	15.9	8.2	4.2	9.4	1.3	61.0	
0 CHILDREN . . . . .	95	15.8	.0	11.6	.0	9.5	63.2	
1 CHILD . . . . .	162	17.9	6.8	4.3	.0	1.9	69.1	
2 CHILDREN . . . . .	269	22.7	5.9	4.5	1.9	.4	64.7	
3 CHILDREN . . . . .	245	12.7	11.0	4.9	5.7	.0	65.7	
4 CHILDREN . . . . .	161	12.4	12.4	1.2	22.4	.6	50.9	
5 OR MORE CHILDREN . . . . .	120	9.2	10.0	.0	36.7	.0	44.2	
CURRENT AGE 30 TO 39								
ALL . . . . .	1,692	6.1	6.4	4.7	23.6	6.9	52.3	
0 CHILDREN . . . . .	93	4.3	1.1	3.2	1.1	38.7	51.6	
1 CHILD . . . . .	89	6.7	3.4	15.7	1.1	16.9	56.2	
2 CHILDREN . . . . .	172	6.1	4.1	7.6	6.4	10.5	63.4	
3 CHILDREN . . . . .	254	7.9	6.3	7.9	9.8	3.1	65.0	
4 CHILDREN . . . . .	294	7.5	5.8	3.4	24.1	2.4	56.8	
5 OR MORE CHILDREN . . . . .	790	4.7	8.1	2.5	36.8	4.1	43.8	
CURRENT AGE 40 TO 49								
ALL . . . . .	1,052	.9	1.5	9.3	21.8	33.9	32.6	
0 CHILDREN . . . . .	64	1.6	.0	20.3	1.6	60.9	15.6	
1 CHILD . . . . .	45	.0	.0	13.3	4.4	55.6	26.7	
2 CHILDREN . . . . .	74	.0	.0	14.9	8.1	41.9	35.1	
3 CHILDREN . . . . .	83	.0	1.2	9.6	15.7	32.5	41.0	
4 CHILDREN . . . . .	93	1.1	1.1	5.4	20.4	31.2	40.9	
5 OR MORE CHILDREN . . . . .	693	1.0	2.0	7.9	27.1	29.7	32.2	

TABLE D16 (b) FIJIANS  
 THE PERCENT DISTRIBUTION OF ALL EVER MARRIED WOMEN ACCORDING TO  
 EXPOSURE STATUS - BY NUMBER OF LIVING CHILDREN AND CURRENT AGE

NUMBER OF LIVING CHILDREN	BASE FREQUENCY	EXPOSURE STATUS					EXPOSED
		PREGNANT	POST PARTUM ABSTINENCE	WIDDED, DIVORCED, SEPARATED	STERILIZED	NOT STERILIZED BUT INFECUND	
ALL AGES							
ALL . . . . .	2,045	12.1	12.1	6.3	7.5	14.8	47.1
0 CHILDREN . . . . .	287	17.8	1.0	6.6	.3	20.2	54.0
1 CHILD . . . . .	311	15.1	13.5	9.0	.0	9.0	53.4
2 CHILDREN . . . . .	306	19.3	12.1	8.2	1.0	12.1	47.4
3 CHILDREN . . . . .	269	12.3	20.1	6.3	4.1	6.3	50.9
4 CHILDREN . . . . .	221	13.6	14.9	5.4	10.0	9.0	47.1
5 OR MORE CHILDREN .	651	4.3	12.1	4.3	18.0	22.0	39.3
CURRENT AGE 15 TO 24							
ALL . . . . .	423	24.3	17.0	5.4	.5	.2	52.5
0 CHILDREN . . . . .	129	34.1	1.6	4.7	.0	.8	58.9
1 CHILD . . . . .	158	21.5	19.6	8.2	.0	.0	50.6
2 CHILDREN . . . . .	87	20.7	20.7	4.6	1.1	.0	52.9
3 CHILDREN . . . . .	37	16.2	45.9	.0	2.7	.0	35.1
4 CHILDREN . . . . .	10	10.0	40.0	.0	.0	.0	50.0
5 OR MORE CHILDREN .	2	.0	.0	.0	.0	.0	100.0
CURRENT AGE 25 TO 29							
ALL . . . . .	440	18.6	15.9	5.7	3.6	1.8	54.3
0 CHILDREN . . . . .	53	9.4	.0	9.4	.0	9.4	71.7
1 CHILD . . . . .	77	14.3	10.4	5.2	.0	1.3	68.8
2 CHILDREN . . . . .	111	31.5	11.7	6.3	.0	.9	49.5
3 CHILDREN . . . . .	109	14.7	22.9	6.4	2.8	.0	53.2
4 CHILDREN . . . . .	56	23.2	25.0	3.6	7.1	1.8	39.3
5 OR MORE CHILDREN .	34	5.9	29.4	.0	26.5	.0	38.2
CURRENT AGE 30 TO 39							
ALL . . . . .	731	7.8	12.9	5.5	12.2	10.7	51.0
0 CHILDREN . . . . .	63	1.6	1.6	1.6	1.6	41.3	52.4
1 CHILD . . . . .	51	3.9	5.9	13.7	.0	23.5	52.9
2 CHILDREN . . . . .	70	8.6	8.6	11.4	1.4	17.1	52.9
3 CHILDREN . . . . .	96	11.5	12.5	9.3	3.1	4.2	60.4
4 CHILDREN . . . . .	120	12.5	11.7	5.8	13.3	3.3	53.3
5 OR MORE CHILDREN .	331	6.6	17.5	2.7	20.5	6.0	46.5
CURRENT AGE 40 TO 49							
ALL . . . . .	451	1.3	2.7	9.1	10.4	47.9	28.6
0 CHILDREN . . . . .	42	2.4	.0	16.7	.0	61.9	19.0
1 CHILD . . . . .	25	.0	.0	16.0	.0	60.0	24.0
2 CHILDREN . . . . .	36	.0	.0	15.8	2.6	63.2	18.4
3 CHILDREN . . . . .	27	.0	.0	7.4	14.8	48.1	29.6
4 CHILDREN . . . . .	35	2.9	2.9	8.6	5.7	42.9	37.1
5 OR MORE CHILDREN .	284	1.4	3.9	6.7	14.1	43.3	30.6

TABLE D16 (c) INDIANS  
 THE PERCENT DISTRIBUTION OF ALL EVER MARRIED WOMEN ACCORDING TO  
 EXPOSURE STATUS - BY NUMBER OF LIVING CHILDREN AND CURRENT AGE

NUMBER OF LIVING CHILDREN	BASE FREQUENCY	EXPOSURE STATUS					NOT STERILIZED BUT INFECUND	EXPOSED
		PREGNANT	POST PARTUM ABSTINENCE	WIDOWED, DIVORCED, SEPARATED	STERILIZED	STERILIZED		
ALL AGES								
ALL . . . . .	2,688	10.0	2.3	5.0	20.9	5.8	56.0	
0 CHILDREN . . . . .	281	31.6	.0	7.9	.3	7.6	52.6	
1 CHILD . . . . .	356	14.5	6.1	6.4	.8	3.9	68.2	
2 CHILDREN . . . . .	417	12.9	3.8	3.6	4.6	2.4	72.7	
3 CHILDREN . . . . .	393	7.9	2.0	6.1	10.4	3.8	69.7	
4 CHILDREN . . . . .	336	4.2	2.7	1.5	30.7	4.8	56.3	
5 OR MORE CHILDREN .	892	2.8	.8	5.0	44.3	9.0	38.1	
CURRENT AGE 15 TO 24								
ALL . . . . .	673	21.7	4.8	3.6	.7	.3	68.9	
0 CHILDREN . . . . .	212	37.7	.0	4.2	.0	.9	57.1	
1 CHILD . . . . .	227	13.7	8.4	4.8	.0	.0	73.1	
2 CHILDREN . . . . .	147	15.6	8.2	1.4	.7	.0	74.1	
3 CHILDREN . . . . .	70	15.7	1.4	2.9	1.4	.0	78.6	
4 CHILDREN . . . . .	12	8.3	.0	.0	.0	.0	91.7	
5 OR MORE CHILDREN .	5	.0	.0	.0	60.0	.0	40.0	
CURRENT AGE 25 TO 29								
ALL . . . . .	578	13.5	2.4	2.9	14.2	1.0	65.9	
0 CHILDREN . . . . .	40	22.5	.0	15.0	.0	10.0	52.5	
1 CHILD . . . . .	76	22.4	3.9	3.9	.0	2.6	67.1	
2 CHILDREN . . . . .	151	16.6	2.0	2.0	3.3	.0	76.2	
3 CHILDREN . . . . .	130	9.2	1.5	3.8	8.5	.0	76.9	
4 CHILDREN . . . . .	101	6.9	5.9	.0	31.7	.0	55.4	
5 OR MORE CHILDREN .	80	10.0	.0	.0	42.5	.0	47.5	
CURRENT AGE 30 TO 39								
ALL . . . . .	886	4.6	1.4	4.3	33.6	3.3	52.8	
0 CHILDREN . . . . .	22	13.6	.0	9.1	.0	27.3	50.0	
1 CHILD . . . . .	38	10.5	.0	18.4	2.6	7.9	60.5	
2 CHILDREN . . . . .	90	6.7	1.1	5.6	10.0	5.6	71.1	
3 CHILDREN . . . . .	141	5.7	2.6	7.8	14.9	2.1	66.7	
4 CHILDREN . . . . .	168	3.6	1.8	1.8	32.1	1.2	59.5	
5 OR MORE CHILDREN .	427	3.3	.9	2.3	49.9	2.3	41.2	
CURRENT AGE 40 TO 49								
ALL . . . . .	551	.5	.7	10.2	32.1	21.8	34.7	
0 CHILDREN . . . . .	17	.0	.0	35.3	5.9	58.8	.0	
1 CHILD . . . . .	18	.0	.0	11.1	11.1	50.0	27.8	
2 CHILDREN . . . . .	29	.0	.0	17.2	13.8	17.2	51.7	
3 CHILDREN . . . . .	52	.0	1.9	11.5	15.4	23.1	48.1	
4 CHILDREN . . . . .	55	.0	.0	3.6	30.9	25.5	40.0	
5 OR MORE CHILDREN .	380	.8	.8	9.2	38.2	18.4	32.6	

TABLE D17 (a) ALL RACES  
 THE PERCENT DISTRIBUTION OF ALL EVER MARRIED WOMEN ACCORDING  
 TO EXPOSURE STATUS - BY CURRENT AGE AND LEVEL OF EDUCATION

LEVEL OF EDUCATION	BASE FREQUENCY	EXPOSURE STATUS					NOT STERILIZED BUT INFECUND	EXPOSED
		PREGNANT	POST PARTUM ABSTINENCE	WIDOWED, DIVORCED, SEPARATED	STERILIZED			
ALL AGES								
ALL . . . . .	4,928	10.8	6.5	5.5	14.9	9.9	52.3	
NONE . . . . .	950	6.2	2.0	7.7	25.7	12.3	46.1	
LOWER PRIMARY . . . . .	1,817	8.8	6.5	4.3	17.0	13.0	50.4	
UPPER PRIMARY . . . . .	1,554	14.0	9.7	5.9	9.8	7.8	52.8	
SECONDARY/HIGHER . . . . .	607	16.1	5.4	4.3	5.1	2.5	66.6	
CURRENT AGE 15 TO 24								
ALL . . . . .	1,132	22.4	9.8	4.2	.6	.3	62.6	
NONE . . . . .	117	22.2	6.0	7.7	.9	.0	63.2	
LOWER PRIMARY . . . . .	296	20.6	8.1	3.4	1.0	.3	66.6	
UPPER PRIMARY . . . . .	466	22.7	13.3	4.1	.6	.4	58.8	
SECONDARY/HIGHER . . . . .	253	24.1	7.1	4.0	.0	.0	64.8	
CURRENT AGE 25 TO 29								
ALL . . . . .	1,052	15.9	8.2	4.2	9.4	1.3	61.0	
NONE . . . . .	135	16.3	3.0	3.0	17.8	.7	59.3	
LOWER PRIMARY . . . . .	313	13.7	6.4	1.9	12.8	1.6	63.6	
UPPER PRIMARY . . . . .	416	17.8	11.5	5.8	7.5	1.2	56.3	
SECONDARY/HIGHER . . . . .	188	14.9	7.4	5.3	2.1	1.6	66.6	
CURRENT AGE 30 TO 39								
ALL . . . . .	1,692	6.1	6.4	4.7	23.6	6.9	52.3	
NONE . . . . .	340	2.6	2.1	5.6	36.2	5.3	48.2	
LOWER PRIMARY . . . . .	742	6.9	8.2	4.0	23.5	6.9	50.5	
UPPER PRIMARY . . . . .	476	7.1	8.2	5.5	17.6	8.8	52.7	
SECONDARY/HIGHER . . . . .	134	6.7	.7	3.7	14.2	3.7	70.9	
CURRENT AGE 40 TO 49								
ALL . . . . .	1,052	.9	1.5	9.3	21.8	33.9	32.6	
NONE . . . . .	358	.6	.3	11.5	26.8	27.4	33.5	
LOWER PRIMARY . . . . .	466	.9	2.8	7.1	19.5	38.6	31.1	
UPPER PRIMARY . . . . .	196	1.5	1.0	11.7	17.3	36.7	31.6	
SECONDARY/HIGHER . . . . .	32	.0	.0	3.1	25.0	21.9	50.0	

TABLE D17 (b) FIJIANS  
 THE PERCENT DISTRIBUTION OF ALL EVER MARRIED WOMEN ACCORDING  
 TO EXPOSURE STATUS - BY CURRENT AGE AND LEVEL OF EDUCATION

LEVEL OF EDUCATION	BASE FREQUENCY	EXPOSURE STATUS					NOT STERILIZED BUT INFECUND	EXPOSED
		PREGNANT	POST PARTUM ABSTINENCE	WIDOWED, DIVORCED, SEPARATED	STERILIZED			
ALL AGES								
ALL . . . . .	2,045	12.1	12.1	6.3	7.5	14.8	47.1	
NONE . . . . .	50	6.0	14.0	4.0	8.0	40.0	28.0	
LOWER PRIMARY . . . . .	605	7.5	11.6	5.7	8.6	21.4	45.3	
UPPER PRIMARY . . . . .	916	14.4	13.5	7.3	7.2	10.9	46.6	
SECONDARY/HIGHER . . . . .	274	19.3	8.8	5.1	5.5	4.0	57.3	
CURRENT AGE 15 TO 24								
ALL . . . . .	423	24.3	17.0	5.4	.5	.2	52.5	
NONE . . . . .	3	12.5	37.5	.0	.0	.0	50.0	
LOWER PRIMARY . . . . .	67	19.4	20.9	1.5	1.5	1.5	55.2	
UPPER PRIMARY . . . . .	232	24.1	19.4	6.0	.4	.0	50.0	
SECONDARY/HIGHER . . . . .	116	28.4	8.6	6.9	.0	.0	56.0	
CURRENT AGE 25 TO 29								
ALL . . . . .	440	13.6	15.9	5.7	3.6	1.8	54.3	
NONE . . . . .	8	25.0	25.0	.0	.0	.0	50.0	
LOWER PRIMARY . . . . .	99	18.2	15.2	2.0	3.0	1.0	60.6	
UPPER PRIMARY . . . . .	249	18.9	16.1	7.2	4.4	2.0	51.4	
SECONDARY/HIGHER . . . . .	84	17.9	15.5	6.0	2.4	2.4	56.0	
CURRENT AGE 30 TO 39								
ALL . . . . .	731	7.8	12.9	5.5	12.2	10.7	51.0	
NONE . . . . .	12	.0	16.7	8.3	25.0	16.7	33.3	
LOWER PRIMARY . . . . .	351	7.4	15.4	6.0	10.8	10.3	50.1	
UPPER PRIMARY . . . . .	307	8.5	12.1	5.5	12.7	11.7	49.5	
SECONDARY/HIGHER . . . . .	61	8.2	1.6	1.6	14.8	6.6	67.2	
CURRENT AGE 40 TO 49								
ALL . . . . .	451	1.3	2.7	9.1	10.4	47.9	28.6	
NONE . . . . .	22	.0	.0	4.5	4.5	81.8	9.1	
LOWER PRIMARY . . . . .	288	1.0	3.5	7.6	9.4	46.5	31.9	
UPPER PRIMARY . . . . .	128	2.3	1.6	14.1	11.7	46.1	24.2	
SECONDARY/HIGHER . . . . .	13	.0	.0	.0	30.8	38.5	30.8	

TABLE D17 (c) INDIANS  
 THE PERCENT DISTRIBUTION OF ALL EVER MARRIED WOMEN ACCORDING  
 TO EXPOSURE STATUS - BY CURRENT AGE AND LEVEL OF EDUCATION

LEVEL OF EDUCATION	BASE FREQUENCY	EXPOSURE STATUS					NOT STERILIZED BUT INFECUND	EXPOSED
		PREGNANT	POST PARTUM ABSTINENCE	WIDOWED, DIVORCED, SEPARATED	STERILIZED			
ALL AGES								
ALL . . . . .	2,688	10.0	2.3	5.0	20.9	5.8	56.0	
NONE . . . . .	895	6.3	1.3	7.9	26.5	10.7	47.3	
LOWER PRIMARY . . . . .	943	10.2	2.3	3.4	24.8	4.7	54.6	
UPPER PRIMARY . . . . .	579	13.3	3.5	4.0	14.2	2.8	62.3	
SECONDARY/HIGHER . . . . .	271	14.4	3.0	3.3	3.3	.4	75.6	
CURRENT AGE 15 TO 24								
ALL . . . . .	673	21.7	4.8	3.6	.7	.3	68.9	
NONE . . . . .	109	22.9	3.7	9.3	.9	.0	64.2	
LOWER PRIMARY . . . . .	224	21.4	4.0	4.0	.9	.0	69.6	
UPPER PRIMARY . . . . .	215	21.4	5.6	1.9	.9	.9	69.3	
SECONDARY/HIGHER . . . . .	125	21.6	5.6	1.6	.0	.0	71.2	
CURRENT AGE 25 TO 29								
ALL . . . . .	578	13.5	2.4	2.9	14.2	1.0	65.9	
NONE . . . . .	127	15.7	1.6	3.1	18.9	.8	59.8	
LOWER PRIMARY . . . . .	209	11.5	2.4	1.9	17.2	1.9	65.1	
UPPER PRIMARY . . . . .	156	15.4	3.8	3.8	12.8	.0	64.1	
SECONDARY/HIGHER . . . . .	86	11.6	1.2	3.5	2.3	1.2	80.2	
CURRENT AGE 30 TO 39								
ALL . . . . .	886	4.6	1.4	4.3	33.6	3.3	52.8	
NONE . . . . .	326	2.8	1.5	5.5	36.2	4.9	49.1	
LOWER PRIMARY . . . . .	357	6.4	1.4	2.5	37.3	2.2	50.1	
UPPER PRIMARY . . . . .	153	4.6	1.3	5.2	27.5	3.3	58.2	
SECONDARY/HIGHER . . . . .	50	4.0	.0	6.0	10.0	.0	80.0	
CURRENT AGE 40 TO 49								
ALL . . . . .	551	.5	.7	10.2	32.1	21.8	34.7	
NONE . . . . .	333	.6	.3	12.0	28.2	23.7	35.1	
LOWER PRIMARY . . . . .	153	.7	2.0	6.5	41.2	20.9	28.8	
UPPER PRIMARY . . . . .	55	.0	.0	9.1	32.7	16.4	41.8	
SECONDARY/HIGHER . . . . .	10	.0	.0	10.0	20.0	.0	70.0	



TABLE D18 (a) ALL RACES  
 THE PERCENT DISTRIBUTION OF ALL EVER MARRIED WOMEN ACCORDING  
 TO EXPOSURE STATUS - BY CURRENT AGE AND REGION OF RESIDENCE

REGION OF RESIDENCE	BASE FREQUENCY	EXPOSURE		STATUS			NOT STERILIZED BUT INFECUND	EXPOSED
		PREGNANT	POST PARTUM ABSTINENCE	WIDOWED, DIVORCED, SEPARATED	STERILIZED			
ALL AGES								
ALL. . . . .	4,928	10.8	6.5	5.5	14.9	9.9	52.3	
CENTRAL. . . . .	1,722	11.6	6.9	5.9	13.5	9.6	52.6	
WESTERN. . . . .	2,045	10.0	6.1	4.5	17.7	10.5	51.2	
NORTHERN. . . . .	967	11.1	6.4	6.5	13.4	8.8	53.8	
EASTERN. . . . .	194	11.9	8.2	6.2	6.2	13.4	54.1	
CURRENT AGE 15 TO 24								
ALL. . . . .	1,132	22.4	9.8	4.2	.6	.3	62.6	
CENTRAL. . . . .	391	23.8	9.0	3.8	.3	.3	62.9	
WESTERN. . . . .	462	20.1	9.7	3.5	1.3	.4	64.9	
NORTHERN. . . . .	234	23.5	9.8	6.8	.0	.0	59.8	
EASTERN. . . . .	45	28.9	17.8	2.2	.0	.0	51.1	
CURRENT AGE 25 TO 29								
ALL. . . . .	1,052	15.9	8.2	4.2	9.4	1.3	61.0	
CENTRAL. . . . .	369	17.3	10.6	4.6	5.4	1.4	60.7	
WESTERN. . . . .	447	15.0	6.9	4.0	12.8	1.3	60.0	
NORTHERN. . . . .	197	14.7	6.6	3.6	11.2	1.0	62.9	
EASTERN. . . . .	39	17.9	7.7	5.1	.0	2.6	66.7	
CURRENT AGE 30 TO 39								
ALL. . . . .	1,692	6.1	6.4	4.7	23.6	6.9	52.3	
CENTRAL. . . . .	562	6.9	6.6	5.7	21.7	6.8	52.3	
WESTERN. . . . .	721	5.4	6.1	3.5	26.8	7.2	51.0	
NORTHERN. . . . .	343	6.4	6.7	5.8	21.9	6.7	52.5	
EASTERN. . . . .	66	4.5	6.1	4.5	15.2	4.5	65.2	
CURRENT AGE 40 TO 49								
ALL. . . . .	1,052	.9	1.5	9.3	21.8	33.9	32.6	
CENTRAL. . . . .	400	.8	1.8	9.5	22.3	30.3	35.5	
WESTERN. . . . .	415	1.2	1.2	8.2	25.3	37.1	27.0	
NORTHERN. . . . .	193	.5	1.6	10.4	17.1	31.1	39.4	
EASTERN. . . . .	44	.0	2.3	13.6	4.5	50.0	29.5	

TABLE D18 (b) FIJIANS  
 THE PERCENT DISTRIBUTION OF ALL EVER MARRIED WOMEN ACCORDING  
 TO EXPOSURE STATUS - BY CURRENT AGE AND REGION OF RESIDENCE

REGION OF RESIDENCE	BASE FREQUENCY	EXPOSURE		STATUS			NOT STERILIZED BUT INFECUND	EXPOSED
		PREGNANT	POST PARTUM ABSTINENCE	WIDOWED, DIVORCED, SEPARATED	STERILIZED			
ALL AGES								
ALL . . . . .	2,045	12.1	12.1	6.3	7.5	14.8	47.1	
CENTRAL . . . . .	809	14.1	11.2	7.0	8.5	15.5	43.6	
WESTERN . . . . .	717	10.5	13.5	4.9	8.4	16.0	46.7	
NORTHERN . . . . .	342	11.4	13.2	7.6	3.8	10.8	53.2	
EASTERN . . . . .	177	11.3	8.5	6.2	6.8	14.7	52.5	
CURRENT AGE 15 TO 24								
ALL . . . . .	423	24.3	17.0	5.4	.5	.2	52.5	
CENTRAL . . . . .	174	29.3	11.5	5.7	.0	.6	52.9	
WESTERN . . . . .	149	18.1	21.5	4.0	1.3	.0	55.0	
NORTHERN . . . . .	61	21.3	21.3	9.8	.0	.0	47.5	
EASTERN . . . . .	39	30.8	17.9	2.6	.0	.0	48.7	
CURRENT AGE 25 TO 29								
ALL . . . . .	440	18.6	15.9	5.7	3.6	1.8	54.3	
CENTRAL . . . . .	172	19.9	19.2	4.7	3.5	1.7	51.2	
WESTERN . . . . .	160	17.5	15.6	6.3	5.0	2.5	53.1	
NORTHERN . . . . .	74	20.3	12.2	6.8	2.7	.0	58.1	
EASTERN . . . . .	34	14.7	8.8	5.9	.0	2.9	67.6	
CURRENT AGE 30 TO 39								
ALL . . . . .	731	7.8	12.9	5.5	12.2	10.7	51.0	
CENTRAL . . . . .	276	9.8	12.3	6.5	14.1	12.0	45.3	
WESTERN . . . . .	257	6.6	14.0	3.9	12.1	12.8	50.6	
NORTHERN . . . . .	137	7.3	14.6	7.3	6.6	6.6	57.7	
EASTERN . . . . .	61	4.9	6.6	3.3	16.4	4.5	63.9	
CURRENT AGE 40 TO 49								
ALL . . . . .	451	1.3	2.7	9.1	10.4	47.9	28.6	
CENTRAL . . . . .	187	1.1	2.1	11.2	12.8	47.1	25.7	
WESTERN . . . . .	151	2.0	2.6	6.0	12.6	51.7	25.2	
NORTHERN . . . . .	70	1.4	4.3	7.1	2.9	40.0	44.3	
EASTERN . . . . .	43	.0	2.3	14.0	4.7	51.2	27.9	

TABLE D18 (c) INDIANS  
 THE PERCENT DISTRIBUTION OF ALL EVER MARRIED WOMEN ACCORDING  
 TO EXPOSURE STATUS - BY CURRENT AGE AND REGION OF RESIDENCE

REGION OF RESIDENCE	BASE FREQUENCY	EXPOSURE		STATUS			EXPOSED
		PREGNANT	POST PARTUM ABSTINENCE	WIDOWED, DIVORCED, SEPARATED	STERILIZED	NOT STERILIZED BUT INFECUND	
ALL AGES							
ALL . . . . .	2,688	10.0	2.3	5.0	20.9	5.8	56.0
CENTRAL . . . . .	832	9.3	3.0	5.3	19.1	3.8	59.5
WESTERN . . . . .	1,293	9.7	2.2	4.3	22.8	7.0	54.1
NORTHERN . . . . .	547	11.3	1.5	6.4	19.7	6.4	54.7
EASTERN . . . . .	16	18.8	6.3	6.3	.0	.0	68.8
CURRENT AGE 15 TO 24							
ALL . . . . .	673	21.7	4.8	3.6	.7	.3	68.9
CENTRAL . . . . .	208	19.7	6.3	2.4	.5	.0	71.2
WESTERN . . . . .	307	21.2	4.2	3.3	1.3	.7	69.4
NORTHERN . . . . .	152	25.7	3.3	5.9	.0	.0	65.1
EASTERN . . . . .	6	16.7	16.7	.0	.0	.0	66.7
CURRENT AGE 25 TO 29							
ALL . . . . .	578	13.5	2.4	2.9	14.2	1.0	65.9
CENTRAL . . . . .	174	13.8	3.4	4.6	7.5	1.1	69.5
WESTERN . . . . .	283	13.8	2.1	2.5	17.3	.7	63.6
NORTHERN . . . . .	117	11.1	1.7	1.7	17.1	1.7	66.7
EASTERN . . . . .	4	50.0	.0	.0	.0	.0	50.0
CURRENT AGE 30 TO 39							
ALL . . . . .	886	4.6	1.4	4.3	33.6	3.3	52.8
CENTRAL . . . . .	258	4.3	1.2	5.4	31.4	.8	57.0
WESTERN . . . . .	453	4.4	1.8	2.9	35.1	4.0	51.9
NORTHERN . . . . .	170	5.9	.6	5.9	34.1	5.3	48.2
EASTERN . . . . .	5	.0	.0	20.0	.0	.0	80.0
CURRENT AGE 40 TO 49							
ALL . . . . .	551	.5	.7	10.2	32.1	21.8	34.7
CENTRAL . . . . .	192	.5	1.6	8.9	33.3	14.6	41.1
WESTERN . . . . .	250	.8	.4	10.0	33.2	27.2	28.4
NORTHERN . . . . .	108	.0	.0	13.0	27.8	22.2	37.0
EASTERN . . . . .	1	.0	.0	.0	.0	.0	100.0

TABLE D19 (a) ALL RACES  
 THE PERCENT DISTRIBUTION OF ALL EVER MARRIED WOMEN ACCORDING TO  
 EXPOSURE STATUS - BY CURRENT AGE AND TYPE OF PLACE OF RESIDENCE

TYPE OF PLACE OF RESIDENCE	BASE FREQUENCY	EXPOSURE STATUS					NOT STERILIZED BUT INFECUND	EXPOSED
		PREGNANT	POST PARTUM ABSTINENCE	WIDOWED, DIVORCED, SEPARATED	STERILIZED			
ALL AGES								
ALL . . . . .	4,928	10.8	6.5	5.5	14.9	9.9	52.3	
SUBURBAN . . . . .	800	9.6	4.0	7.8	14.0	8.0	56.6	
OTHER URBAN AREAS . . . . .	964	11.5	4.4	5.4	18.9	10.0	49.9	
RURAL AREAS . . . . .	3,146	10.8	7.8	5.0	14.0	10.5	51.9	
NOT STATED . . . . .	18	22.2	11.1	.0	.0	5.6	61.1	
CURRENT AGE 15 TO 24								
ALL . . . . .	1,132	22.4	9.8	4.2	.6	.3	62.6	
SUBURBAN . . . . .	185	21.1	5.9	5.4	.0	.0	67.6	
OTHER URBAN AREAS . . . . .	216	25.9	9.3	4.6	1.9	.0	58.3	
RURAL AREAS . . . . .	722	21.7	10.8	3.9	.4	.4	62.7	
NOT STATED . . . . .	9	22.2	22.2	.0	.0	.0	55.6	
CURRENT AGE 25 TO 29								
ALL . . . . .	1,052	15.9	8.2	4.2	9.4	1.3	61.0	
SUBURBAN . . . . .	184	14.1	6.0	6.0	4.3	1.6	67.9	
OTHER URBAN AREAS . . . . .	213	16.0	5.6	3.3	11.3	.5	63.4	
RURAL AREAS . . . . .	650	16.2	9.7	4.0	10.3	1.5	58.3	
NOT STATED . . . . .	5	40.0	.0	.0	.0	.0	60.0	
CURRENT AGE 30 TO 39								
ALL . . . . .	1,692	6.1	6.4	4.7	23.6	6.9	52.3	
SUBURBAN . . . . .	242	5.0	2.9	7.9	25.2	7.0	52.1	
OTHER URBAN AREAS . . . . .	328	5.2	2.7	4.6	29.6	7.0	50.9	
RURAL AREAS . . . . .	1,119	6.6	8.2	4.1	21.6	6.8	52.6	
NOT STATED . . . . .	3	.0	.0	.0	.0	.0	100.0	
CURRENT AGE 40 TO 49								
ALL . . . . .	1,052	.9	1.5	9.3	21.8	33.9	32.6	
SUBURBAN . . . . .	189	.0	1.6	11.6	22.8	23.3	40.7	
OTHER URBAN AREAS . . . . .	207	1.9	.5	9.7	27.5	34.8	25.6	
RURAL AREAS . . . . .	655	.8	1.8	8.5	19.7	36.6	32.5	
NOT STATED . . . . .	1	.0	.0	.0	.0	100.0	.0	

TABLE D19 (b) FIJIANS  
 THE PERCENT DISTRIBUTION OF ALL EVER MARRIED WOMEN ACCORDING TO  
 EXPOSURE STATUS - BY CURRENT AGE AND TYPE OF PLACE OF RESIDENCE

TYPE OF PLACE OF RESIDENCE	BASE FREQUENCY	EXPOSURE STATUS					NOT STERILIZED BUT INFECUND	EXPOSED
		PREGNANT	POST PARTUM ABSTINENCE	WIDDED, DIVORCED, SEPARATED	STERILIZED			
ALL AGES								
ALL . . . . .	2,045	12.1	12.1	6.3	7.5	14.8	47.1	
SUVA . . . . .	264	14.0	7.6	10.6	9.5	16.3	42.0	
OTHER URBAN AREAS . .	318	11.3	8.5	5.3	11.9	14.5	48.4	
RURAL AREAS . . . . .	1,456	12.0	13.7	5.8	6.3	14.6	47.7	
NOT STATED . . . . .	7	14.3	28.6	.0	.0	14.3	42.9	
CURRENT AGE 15 TO 24								
ALL . . . . .	423	24.3	17.0	5.4	.5	.2	52.5	
SUVA . . . . .	59	35.6	8.5	11.9	.0	.0	44.1	
OTHER URBAN AREAS . .	66	22.7	18.2	6.1	1.5	.0	51.5	
RURAL AREAS . . . . .	294	22.4	18.0	4.1	.3	.3	54.8	
NOT STATED . . . . .	4	25.0	50.0	.0	.0	.0	25.0	
CURRENT AGE 25 TO 29								
ALL . . . . .	440	18.6	15.9	5.7	3.6	1.8	54.3	
SUVA . . . . .	60	18.3	13.3	6.3	5.0	1.7	53.3	
OTHER URBAN AREAS . .	76	15.8	11.8	5.3	7.9	1.3	57.9	
RURAL . . . . .	303	19.5	17.5	5.3	2.3	2.0	53.5	
NOT STATED . . . . .	1	.0	.0	.0	.0	.0	100.0	
CURRENT AGE 30 TO 39								
ALL . . . . .	731	7.8	12.9	5.5	12.2	10.7	51.0	
SUVA . . . . .	87	5.7	6.9	9.2	18.4	17.2	42.5	
OTHER URBAN AREAS . .	111	5.4	4.5	4.5	18.9	12.6	54.1	
RURAL AREAS . . . . .	532	8.6	15.6	5.1	9.8	9.2	51.7	
NOT STATED . . . . .	1	.0	.0	.0	.0	.0	100.0	
CURRENT AGE 40 TO 49								
ALL . . . . .	451	1.3	2.7	9.1	10.4	47.9	28.6	
SUVA . . . . .	58	.0	1.7	13.8	10.3	46.6	27.6	
OTHER URBAN AREAS . .	65	4.6	1.5	6.2	15.4	47.7	24.6	
RURAL AREAS . . . . .	327	.9	3.1	8.9	9.5	48.0	29.7	
NOT STATED . . . . .	1	.0	.0	.0	.0	100.0	.0	

220

TABLE D19 (c) INDIANS  
 THE PERCENT DISTRIBUTION OF ALL EVER MARRIED WOMEN ACCORDING TO  
 EXPOSURE STATUS - BY CURRENT AGE AND TYPE OF PLACE OF RESIDENCE

TYPE OF PLACE OF RESIDENCE	BASE FREQUENCY	EXPOSURE STATUS					NOT STERILIZED BUT INFECUND	EXPOSED
		PREGNANT	POST PARTUM ABSTINENCE	WIDOWED, DIVORCED, SEPARATED	STERILIZED			
ALL AGES								
ALL . . . . .	2,688	10.0	2.3	5.0	20.9	5.8	56.0	
SUVA . . . . .	480	7.5	2.3	6.9	17.7	3.5	62.1	
OTHER URBAN AREAS . .	606	11.6	2.5	5.6	22.6	6.9	50.8	
RURAL AREAS . . . . .	1,591	10.0	2.3	4.3	21.4	6.2	55.9	
NOT STATED . . . . .	11	27.3	.0	.0	.0	.0	72.7	
CURRENT AGE 15 TO 24								
ALL . . . . .	673	21.7	4.8	3.6	.7	.3	68.9	
SUVA . . . . .	119	14.3	4.2	2.5	.0	.0	75.0	
OTHER URBAN AREAS . .	144	27.8	5.6	4.2	2.1	.0	60.4	
RURAL AREAS . . . . .	405	21.7	4.7	3.7	.5	.5	68.9	
NOT STATED . . . . .	5	20.0	.0	.0	.0	.0	80.0	
CURRENT AGE 25 TO 29								
ALL . . . . .	578	13.5	2.4	2.9	14.2	1.0	65.9	
SUVA . . . . .	109	11.0	2.8	4.6	4.6	1.8	75.2	
OTHER URBAN AREAS . .	131	15.3	2.3	2.3	13.7	.0	66.4	
RURAL AREAS . . . . .	334	13.2	2.4	2.7	17.7	1.2	62.9	
NOT STATED . . . . .	4	50.0	.0	.0	.0	.0	50.0	
CURRENT AGE 30 TO 39								
ALL . . . . .	886	4.6	1.4	4.3	33.6	3.3	52.8	
SUVA . . . . .	139	5.0	.7	7.9	31.7	.7	54.0	
OTHER URBAN AREAS . .	203	4.4	2.0	4.4	35.5	3.5	49.8	
RURAL AREAS . . . . .	542	4.6	1.3	3.3	33.6	3.7	53.5	
NOT STATED . . . . .	2	.0	.0	.0	.0	.0	100.0	
CURRENT AGE 40 TO 49								
ALL . . . . .	551	.5	.7	10.2	32.1	21.8	34.7	
SUVA . . . . .	113	.0	1.8	12.4	31.9	12.4	41.6	
OTHER URBAN AREAS . .	128	.8	.0	12.5	34.4	26.6	25.8	
RURAL AREAS . . . . .	310	.6	.6	6.4	31.3	23.2	35.8	
NOT STATED . . . . .	-	.0	.0	.0	.0	.0	.0	

TABLE D20 (a) ALL RACES  
 THE PERCENT DISTRIBUTION OF ALL EVER MARRIED WOMEN ACCORDING TO  
 EXPOSURE STATUS - BY CURRENT AGE AND RELIGION

RELIGION	BASE FREQUENCY	EXPOSURE STATUS					NOT STERILIZED BUT INFECUND	EXPOSED
		PREGNANT	POST PARTUM ABSTINENCE	WIDOWED, DIVORCED, SEPARATED	STERILIZED			
ALL AGES								
ALL. . . . .	4,928	10.8	6.5	5.5	14.9	9.9	52.3	
METHODIST. . . . .	1,706	11.7	11.0	6.2	8.5	15.4	47.2	
CATHOLIC. . . . .	406	13.1	13.3	6.2	4.4	12.3	50.7	
HINDU. . . . .	2,183	10.2	2.3	4.7	21.0	6.0	55.7	
MUSLEM. . . . .	385	8.8	2.6	6.0	19.5	5.2	57.9	
ALL OTHERS. . . . .	248	10.1	7.7	5.2	15.3	10.1	51.6	
CURRENT AGE 15 TO 24								
ALL. . . . .	1,132	22.4	9.8	4.2	.6	.3	62.6	
METHODIST. . . . .	341	23.5	17.6	5.6	.6	.0	52.8	
CATHOLIC. . . . .	83	26.5	15.7	4.8	.0	1.2	51.8	
HINDU. . . . .	548	21.7	4.7	3.6	.7	.2	69.0	
MUSLEM. . . . .	100	20.0	5.0	4.0	1.0	1.0	69.0	
ALL OTHERS. . . . .	60	21.7	11.7	1.7	.0	.0	65.0	
CURRENT AGE 25 TO 29								
ALL. . . . .	1,052	15.9	8.2	4.2	9.4	1.3	61.0	
METHODIST. . . . .	362	19.3	13.0	5.0	3.6	2.2	56.9	
CATHOLIC. . . . .	85	18.8	24.7	7.1	1.2	.0	48.2	
HINDU. . . . .	483	13.7	2.5	2.9	14.7	1.2	65.0	
MUSLEM. . . . .	72	12.5	2.8	1.4	12.5	.0	70.8	
ALL OTHERS. . . . .	50	12.0	8.0	10.0	10.0	.0	60.0	
CURRENT AGE 30 TO 39								
ALL. . . . .	1,692	6.1	6.4	4.7	23.6	6.9	52.3	
METHODIST. . . . .	618	7.1	11.7	5.2	13.8	11.5	50.8	
CATHOLIC. . . . .	152	9.2	11.2	5.9	7.2	7.9	58.6	
HINDU. . . . .	704	5.0	1.3	3.7	33.5	3.6	53.0	
MUSLEM. . . . .	131	3.1	2.3	5.3	32.8	2.3	54.2	
ALL OTHERS. . . . .	87	6.9	8.0	6.9	28.7	5.7	43.7	
CURRENT AGE 40 TO 49								
ALL. . . . .	1,052	.9	1.5	9.3	21.8	33.9	32.6	
METHODIST. . . . .	385	1.3	2.1	5.6	11.7	47.8	27.5	
CATHOLIC. . . . .	86	1.2	3.5	7.0	7.0	43.0	38.4	
HINDU. . . . .	448	.4	.9	5.6	33.0	22.3	33.7	
MUSLEM. . . . .	82	1.2	.0	13.4	26.8	19.5	39.0	
ALL OTHERS. . . . .	51	.0	2.0	2.0	15.7	39.2	41.2	

TABLE D20 (b) FIJIANS  
 THE PERCENT DISTRIBUTION OF ALL EVER MARRIED WOMEN ACCORDING TO  
 EXPOSURE STATUS - BY CURRENT AGE AND RELIGION

RELIGION	BASE FREQUENCY	EXPOSURE PREGNANT	STATUS POST PARTUM ABSTINENCE	WIDOWED, DIVORCED, SEPARATED	STERILIZED	NOT STERILIZED BUT INFECUND	EXPOSED
ALL AGES							
ALL . . . . .	2,045	12.1	12.1	6.3	7.5	14.6	47.1
METHODIST . . . . .	1,574	11.9	11.6	6.3	8.5	15.5	46.3
CATHOLIC . . . . .	317	14.8	15.5	6.6	1.6	12.9	48.6
HINDU . . . . .	4	.0	.0	.0	50.0	.0	50.0
MUSLEM . . . . .	2	.0	.0	.0	50.0	.0	50.0
ALL OTHERS . . . . .	148	9.5	11.5	6.1	8.1	12.2	52.7
CURRENT AGE 15 TO 24							
ALL . . . . .	423	24.3	17.0	5.4	.5	.2	52.5
METHODIST . . . . .	320	24.1	17.5	5.6	.6	.0	52.2
CATHOLIC . . . . .	67	29.9	14.9	6.0	.0	1.5	47.8
HINDU . . . . .	-	.0	.0	.0	.0	.0	.0
MUSLEM . . . . .	1	.0	.0	.0	.0	.0	100.0
ALL OTHERS . . . . .	35	17.1	17.1	2.9	.0	.0	62.9
CURRENT AGE 25 TO 29							
ALL . . . . .	440	18.6	15.9	5.7	3.6	1.8	54.3
METHODIST . . . . .	336	19.3	14.0	4.8	3.9	2.4	55.7
CATHOLIC . . . . .	66	18.2	28.8	7.6	.0	.0	45.5
HINDU . . . . .	1	.0	.0	.0	.0	.0	100.0
MUSLEM . . . . .	-	.0	.0	.0	.0	.0	.0
ALL OTHERS . . . . .	37	13.5	10.8	10.8	9.1	.0	56.8
CURRENT AGE 30 TO 39							
ALL . . . . .	731	7.8	12.9	5.5	12.2	10.7	51.0
METHODIST . . . . .	563	7.1	12.6	5.5	13.7	11.0	50.1
CATHOLIC . . . . .	119	11.8	14.3	5.0	1.7	9.2	58.0
HINDU . . . . .	2	.0	.0	.0	100.0	.0	.0
MUSLEM . . . . .	1	.0	.0	.0	100.0	.0	.0
ALL OTHERS . . . . .	46	6.5	13.0	6.5	15.2	10.9	47.8
CURRENT AGE 40 TO 49							
ALL . . . . .	451	1.3	2.7	9.1	10.4	47.9	28.6
METHODIST . . . . .	355	1.4	2.3	9.6	11.8	49.0	25.9
CATHOLIC . . . . .	65	1.5	4.6	9.2	4.6	44.6	35.4
HINDU . . . . .	1	.0	.0	.0	.0	.0	100.0
MUSLEM . . . . .	-	.0	.0	.0	.0	.0	.0
ALL OTHERS . . . . .	30	.0	3.3	3.3	6.7	43.3	43.3

223



TABLE D20 (c) INDIANS  
 THE PERCENT DISTRIBUTION OF ALL EVER MARRIED WOMEN ACCORDING TO  
 EXPOSURE STATUS - BY CURRENT AGE AND RELIGION

RELIGION	BASE FREQUENCY	EXPOSURE STATUS					NOT STERILIZED BUT INFECUND	EXPOSED
		PREGNANT	POST PARTUM ABSTINENCE	WIDOWED, DIVORCED, SEPARATED	STERILIZED			
ALL AGES								
ALL . . . . .	2,688	10.0	2.3	5.0	20.9	5.8	56.0	
METHODIST . . . . .	34	8.8	.0	11.8	14.7	2.9	61.8	
CATHOLIC . . . . .	25	4.0	.0	8.0	20.0	4.0	64.0	
HINDU . . . . .	2,179	10.2	2.3	4.7	21.0	6.1	55.7	
MUSLEM . . . . .	383	8.9	2.6	6.0	19.3	5.2	58.0	
ALL OTHERS . . . . .	67	11.9	1.5	4.5	31.3	4.5	46.3	
CURRENT AGE 15 TO 24								
ALL . . . . .	673	21.7	4.8	3.6	.7	.3	68.9	
METHODIST . . . . .	4	50.0	.0	.0	.0	.0	50.0	
CATHOLIC . . . . .	5	.0	.0	.0	.0	.0	100.0	
HINDU . . . . .	548	21.7	4.7	3.6	.7	.2	69.0	
MUSLEM . . . . .	99	20.2	5.1	4.0	1.0	1.0	68.7	
ALL OTHERS . . . . .	17	29.4	5.9	.0	.0	.0	64.7	
CURRENT AGE 25 TO 29								
ALL . . . . .	578	13.5	2.4	2.9	14.2	1.0	65.9	
METHODIST . . . . .	7	14.3	.0	14.3	.0	.0	71.4	
CATHOLIC . . . . .	5	20.0	.0	.0	.0	.0	80.0	
HINDU . . . . .	482	13.7	2.5	2.9	14.7	1.2	64.9	
MUSLEM . . . . .	72	12.5	2.8	1.4	12.5	.0	70.8	
ALL OTHERS . . . . .	12	8.3	.0	8.3	16.7	.0	66.7	
CURRENT AGE 30 TO 39								
ALL . . . . .	886	4.6	1.4	4.3	33.6	3.3	52.8	
METHODIST . . . . .	15	.0	.0	6.7	20.0	6.7	66.7	
CATHOLIC . . . . .	11	.0	.0	18.2	36.4	.0	45.5	
HINDU . . . . .	702	5.0	1.3	3.7	33.3	3.6	53.1	
MUSLEM . . . . .	130	3.1	2.3	5.4	32.3	2.3	54.6	
ALL OTHERS . . . . .	28	7.1	.0	7.1	53.6	.0	32.1	
CURRENT AGE 40 TO 49								
ALL . . . . .	551	.5	.7	10.2	32.1	21.8	34.7	
METHODIST . . . . .	8	.0	.0	25.0	25.0	.0	50.0	
CATHOLIC . . . . .	4	.0	.0	.0	25.0	25.0	50.0	
HINDU . . . . .	447	.4	.9	9.6	33.1	22.4	33.6	
MUSLEM . . . . .	82	1.2	.0	13.4	26.8	19.5	39.0	
ALL OTHERS . . . . .	10	.0	.0	.0	40.0	30.0	30.0	

TABLE D21 (a) ALL RACES  
 THE PERCENT DISTRIBUTION OF ALL EVER MARRIED WOMEN ACCORDING TO  
 EXPOSURE STATUS - BY CURRENT AGE AND OCCUPATION OF HUSBAND

HUSBAND'S OCCUPATION	BASE FREQUENCY	EXPOSURE		STATUS			EXPOSED
		PREGNANT	POST PARTUM ABSTINENCE	WIDOWED, DIVORCED, SEPARATED	STERILIZED	NOT STERILIZED BUT INFECUND	
ALL AGES							
ALL.....	4,928	10.8	6.5	5.5	14.9	9.9	52.3
PROFESSIONAL OR CLERICAL.....	774	11.1	4.7	5.0	13.2	7.1	58.9
SALES AND SERVICE.....	399	12.8	5.8	7.0	12.0	9.5	52.9
SPECIALIZED FARMER.....	575	9.9	6.3	4.3	18.6	11.7	49.2
GENERAL FARMER.....	1,071	9.6	10.1	6.1	13.0	12.8	48.5
SKILLED MANUAL.....	1,323	11.3	5.1	4.5	17.3	7.6	54.0
UNSKILLED MANUAL.....	781	11.0	6.4	6.7	14.1	11.7	50.2
NOT STATED.....	5	.0	.0	20.0	.0	20.0	60.0
CURRENT AGE 15 TO 24							
ALL.....	1,132	22.4	9.8	4.2	.6	.3	62.6
PROFESSIONAL OR CLERICAL.....	173	22.5	9.2	1.7	.0	.6	65.9
SALES AND SERVICE.....	119	31.1	9.2	3.4	.8	.0	55.5
SPECIALIZED FARMER.....	118	22.0	7.6	5.9	.0	.8	63.6
GENERAL FARMER.....	209	20.6	15.3	3.8	1.4	.0	58.9
SKILLED MANUAL.....	334	20.1	7.5	3.6	.6	.0	68.3
UNSKILLED MANUAL.....	177	23.7	10.2	7.3	.6	.6	57.6
NOT STATED.....	2	.0	.0	50.0	.0	.0	50.0
CURRENT AGE 25 TO 29							
ALL.....	1,052	15.9	8.2	4.2	9.4	1.3	61.0
PROFESSIONAL OR CLERICAL.....	175	18.9	4.6	6.3	4.0	.6	65.7
SALES AND SERVICE.....	89	9.0	6.7	5.6	11.2	1.1	66.3
SPECIALIZED FARMER.....	100	17.0	8.0	2.0	15.0	2.0	56.0
GENERAL FARMER.....	207	15.9	12.1	6.3	6.8	2.4	56.5
SKILLED MANUAL.....	292	17.1	7.9	2.1	9.9	1.0	62.0
UNSKILLED MANUAL.....	188	13.8	8.5	3.7	12.8	1.1	60.1
NOT STATED.....	1	.0	.0	.0	.0	.0	100.0
CURRENT AGE 30 TO 39							
ALL.....	1,692	6.1	6.4	4.7	23.6	6.9	52.3
PROFESSIONAL OR CLERICAL.....	271	4.8	3.7	5.2	18.5	5.2	62.7
SALES AND SERVICE.....	130	4.6	3.8	9.2	20.0	10.0	52.3
SPECIALIZED FARMER.....	202	6.9	7.9	2.0	26.2	7.4	49.5
GENERAL FARMER.....	384	7.0	11.7	3.9	20.6	6.5	50.3
SKILLED MANUAL.....	450	6.4	4.2	4.4	29.1	6.2	49.6
UNSKILLED MANUAL.....	254	5.5	5.1	5.9	24.0	8.3	51.2
NOT STATED.....	1	.0	.0	.0	.0	.0	100.0
CURRENT AGE 40 TO 49							
ALL.....	1,052	.9	1.5	9.3	21.8	33.9	32.6
PROFESSIONAL OR CLERICAL.....	155	.6	1.3	7.1	29.0	25.2	36.8
SALES AND SERVICE.....	61	.0	1.6	11.5	18.0	39.3	29.5
SPECIALIZED FARMER.....	155	.0	1.9	7.7	25.2	31.6	33.5
GENERAL FARMER.....	271	.0	2.2	10.7	15.9	39.5	31.7
SKILLED MANUAL.....	247	1.6	.4	8.9	27.1	28.3	33.6
UNSKILLED MANUAL.....	162	2.5	1.9	10.5	14.8	41.4	29.0
NOT STATED.....	1	.0	.0	.0	.0	100.0	.0

TABLE D21 (b) FIJIANS  
THE PERCENT DISTRIBUTION OF ALL EVER MARRIED WOMEN ACCORDING TO  
EXPOSURE STATUS - BY CURRENT AGE AND OCCUPATION OF HUSBAND

HUSBAND'S OCCUPATION	BASE FREQUENCY	EXPOSURE STATUS					EXPOSED
		POST PARTUM PREGNANT	ABSTINENCE	WIDOWED, DIVORCED, SEPARATED	STERILIZED	NOT STERILIZED BUT INFECUND	
ALL AGES							
ALL.....	2,045	12.1	12.1	6.3	7.5	14.8	47.1
PROFESSIONAL OR CLERICAL.....	277	15.2	7.9	7.6	6.9	10.8	51.6
SALES AND SERVICE.....	167	16.2	9.6	8.4	10.2	12.0	43.7
SPECIALIZED FARMER.....	169	9.5	16.6	3.0	6.5	18.3	46.2
GENERAL FARMER.....	645	9.9	15.2	6.4	5.3	17.1	46.2
SKILLED MANUAL.....	391	12.5	11.3	5.1	11.0	14.1	46.0
UNSKILLED MANUAL.....	395	12.7	10.1	7.1	7.6	14.4	48.1
NOT STATED.....	1	.0	.0	.0	.0	.0	100.0
CURRENT AGE 15 TO 24							
ALL.....	423	24.3	17.0	5.4	.5	.2	52.5
PROFESSIONAL OR CLERICAL.....	55	29.1	9.1	5.5	.0	.0	56.4
SALES AND SERVICE.....	43	41.9	16.3	.0	.0	.0	41.9
SPECIALIZED FARMER.....	23	13.0	26.1	.0	.0	.0	60.9
GENERAL FARMER.....	120	20.0	21.7	4.2	.8	.0	53.3
SKILLED MANUAL.....	84	21.4	14.3	7.1	1.2	.0	56.0
UNSKILLED MANUAL.....	98	24.5	16.3	9.2	.0	1.0	49.0
NOT STATED.....	-	.0	.0	.0	.0	.0	.0
CURRENT AGE 25 TO 29							
ALL.....	440	18.6	15.9	5.7	3.6	1.8	54.3
PROFESSIONAL OR CLERICAL.....	63	27.0	9.5	6.3	1.6	.0	55.6
SALES AND SERVICE.....	34	17.6	11.8	11.8	5.9	2.9	50.0
SPECIALIZED FARMER.....	32	21.9	21.9	3.1	.0	3.1	50.0
GENERAL FARMER.....	128	17.2	17.2	7.0	.8	3.1	54.7
SKILLED MANUAL.....	87	19.5	19.5	2.3	4.6	1.1	52.9
UNSKILLED MANUAL.....	96	13.5	14.6	5.2	8.3	1.0	57.3
NOT STATED.....	-	.0	.0	.0	.0	.0	.0
CURRENT AGE 30 TO 39							
ALL.....	731	7.8	12.9	5.5	12.2	10.7	51.0
PROFESSIONAL OR CLERICAL.....	101	7.9	9.9	6.9	9.9	10.9	54.5
SALES AND SERVICE.....	64	4.7	7.8	9.4	12.5	14.1	51.6
SPECIALIZED FARMER.....	65	9.2	18.5	1.5	12.3	12.3	46.2
GENERAL FARMER.....	240	7.5	18.3	4.6	10.0	8.8	50.8
SKILLED MANUAL.....	142	9.2	9.9	5.6	15.5	11.3	48.6
UNSKILLED MANUAL.....	118	7.6	7.6	5.9	14.4	11.0	53.4
NOT STATED.....	1	.0	.0	.0	.0	.0	100.0
CURRENT AGE 40 TO 49							
ALL.....	451	1.3	2.7	9.1	10.4	47.9	28.6
PROFESSIONAL OR CLERICAL.....	58	1.7	1.7	12.1	13.8	32.8	37.9
SALES AND SERVICE.....	26	.0	.0	15.4	26.9	38.5	19.2
SPECIALIZED FARMER.....	49	.0	6.1	6.1	6.1	44.9	36.7
GENERAL FARMER.....	157	.0	3.8	10.2	5.1	54.1	26.8
SKILLED MANUAL.....	78	1.3	1.3	5.1	20.5	48.7	23.1
UNSKILLED MANUAL.....	83	4.8	1.2	8.4	6.0	50.6	28.9
NOT STATED.....	-	.0	.0	.0	.0	.0	.0

TABLE D21 (c) INDIANS  
 THE PERCENT DISTRIBUTION OF ALL EVER MARRIED WOMEN ACCORDING TO  
 EXPOSURE STATUS - BY CURRENT AGE AND OCCUPATION OF HUSBAND

HUSBAND'S OCCUPATION	BASE FREQUENCY	EXPOSURE		STATUS			EXPOSED
		POST PARTUM PREGNANT	ABSTINENCE	WIDOWED, DIVORCED, SEPARATED	STERILIZED	NOT STERILIZED BUT INFECUND	
ALL AGES							
ALL.....	2,688	10.0	2.3	5.0	20.9	5.8	56.0
PROFESSIONAL OR CLERICAL.....	422	9.5	2.4	3.8	17.3	4.0	63.0
SALES AND SERVICE.....	221	10.0	3.2	6.3	14.0	6.8	59.7
SPECIALIZED FARMER.....	390	10.5	1.3	5.1	24.1	8.5	50.5
GENERAL FARMER.....	405	9.1	2.0	5.7	25.7	6.2	51.4
SKILLED MANUAL.....	872	10.7	2.5	4.2	20.8	4.0	57.8
UNSKILLED MANUAL.....	374	9.4	2.7	6.4	21.1	8.3	52.1
NOT STATED.....	4	.0	.0	25.0	.0	25.0	50.0
CURRENT AGE 15 TO 24							
ALL.....	673	21.7	4.8	3.6	.7	.3	68.9
PROFESSIONAL OR CLERICAL.....	104	20.2	6.7	.0	.0	1.0	72.1
SALES AND SERVICE.....	75	25.3	5.3	5.3	1.3	.0	62.7
SPECIALIZED FARMER.....	92	25.0	3.3	7.6	.0	1.1	63.0
GENERAL FARMER.....	66	22.1	5.8	3.5	2.3	.0	66.3
SKILLED MANUAL.....	238	19.7	4.6	2.1	.4	.0	73.1
UNSKILLED MANUAL.....	76	22.4	2.6	5.3	1.3	.0	68.4
NOT STATED.....	2	.0	.0	50.0	.0	.0	50.0
CURRENT AGE 25 TO 29							
ALL.....	578	13.5	2.4	2.9	14.2	1.0	65.9
PROFESSIONAL OR CLERICAL.....	98	15.3	2.0	5.1	5.1	1.0	71.4
SALES AND SERVICE.....	52	1.9	3.8	1.9	15.4	.0	76.9
SPECIALIZED FARMER.....	66	15.2	.0	1.5	22.7	1.5	59.1
GENERAL FARMER.....	76	13.2	2.6	5.3	17.1	1.3	60.5
SKILLED MANUAL.....	194	14.9	3.1	2.1	12.9	1.0	66.0
UNSKILLED MANUAL.....	91	14.3	2.2	2.2	17.6	1.1	62.6
NOT STATED.....	1	.0	.0	.0	.0	.0	100.0
CURRENT AGE 30 TO 39							
ALL.....	896	4.6	1.4	4.3	33.6	3.3	52.8
PROFESSIONAL OR CLERICAL.....	143	2.8	.0	4.9	24.5	1.4	66.4
SALES AND SERVICE.....	62	3.2	.0	9.7	29.0	3.2	54.8
SPECIALIZED FARMER.....	129	6.2	1.6	2.3	33.3	4.7	51.9
GENERAL FARMER.....	134	6.0	.7	3.0	40.3	3.0	47.0
SKILLED MANUAL.....	285	4.9	1.8	3.5	36.5	3.2	50.2
UNSKILLED MANUAL.....	123	3.8	3.0	6.0	33.1	4.5	49.6
NOT STATED.....	-	.0	.0	.0	.0	.0	.0
CURRENT AGE 40 TO 49							
ALL.....	551	.5	.7	10.2	32.1	21.8	34.7
PROFESSIONAL OR CLERICAL.....	77	.0	1.3	5.2	42.9	16.9	33.8
SALES AND SERVICE.....	32	.0	3.1	9.4	12.5	40.6	34.4
SPECIALIZED FARMER.....	103	.0	.0	8.7	35.0	24.3	32.0
GENERAL FARMER.....	109	.0	.0	11.0	32.1	18.3	38.5
SKILLED MANUAL.....	155	1.9	.0	11.6	32.9	15.5	38.1
UNSKILLED MANUAL.....	74	.0	2.7	13.5	24.3	32.4	27.0
NOT STATED.....	1	.0	.0	.0	.0	100.0	.0



## SECTION E

### FERTILITY

	<i>Page</i>
E1 The Percent Distribution of All Ever-Married Women According to the Number of Children Ever Born – by Current Age	231
E2 The Percent Distribution of Currently Married Women According to the Number of Children Ever Born – by Current Age	232
E3 The Percent Distribution of Currently Married Women Who Have Been Married Once Only According to the Number of Children Ever Born – by Current Age	233
E4 The Percent Distribution of All Ever-Married Women According to the Number of Children Ever Born – by Years Since First Marriage	234
E5 The Percent Distribution of Currently Married Women According to the Number of Children Ever Born – by Years Since First Marriage	235
E6 The Percent Distribution of Currently Married Women Who Have Been Married Once Only According to the Number of Children Ever Born – by Years Since First Marriage	236
E7 Mean Number of Children Ever Born to All Ever-Married Women – by (a) Age at First Marriage and Current Age, and (b) Age at First Marriage and Years Since First Marriage	237
E8 Mean Number of Children Ever Born to Currently Married Women – by (a) Age at First Marriage and Current Age, and (b) Age at First Marriage and Years Since First Marriage	238
E9 The Percent Distribution of Women Who First Married at Least 5 Years Ago According to the Interval in Years Between First Marriage and First Birth – by Years Since First Marriage and Age at First Marriage*	239
E10 Mean Number of Children Born Before First Marriage or Within First 5 Years of First Marriage – by Age at Marriage and Years Since First Marriage, Confined to Women Who Were First Married at Least 5 Years Ago	242
E11 The Percent Distribution of All Ever-Married Women According to the Number of Children Ever Born – by Level of Education	243
E12 The Percent Distribution of All Ever-Married Women According to the Number of Children Ever Born – by Region of Residence	249
E13 The Percent Distribution of All Ever-Married Women According to the Number of Children Ever Born – by Type of Place of Residence	255
E14 The Percent Distribution of All Ever-Married Women According to the Number of Children Ever Born – by Religion	261
E15 The Percent Distribution of All Ever-Married Women According to the Number of Children Ever Born – by Occupation of Husband	267
E16 Mean Number of Children Ever Born to All Ever-Married Women – by Years Since First Marriage, Level of Education and Region of Residence	276
E17 Mean Number of Children Ever Born to All Ever-Married Women – by Years Since First Marriage, Level of Education and Type of Place of Residence	279

	<i>Page</i>
E18 Mean Number of Children Ever Born to All Ever-Married Women – by Years Since First Marriage, Level of Education and Religion	282
E19 Mean Number of Children Ever Born to All Ever-Married Women – by Years Since First Marriage, Level of Education and Occupation of Husband	285
E20 Mean Number of Children Ever Born to All Ever-Married Women – by Years Since First Marriage, Region of Residence and Type of Place of Residence	288
E21 Mean Number of Children Ever Born to All Ever-Married Women – by Years Since First Marriage, Region of Residence and Religion	291
E22 Mean Number of Children Ever Born to All Ever-Married Women – by Years Since First Marriage, Region of Residence and Occupation of Husband	294
E23 Mean Number of Children Ever Born to All Ever-Married Women – by Years Since First Marriage, Type of Place of Residence and Religion	297
E24 Mean Number of Children Ever Born to All Ever-Married Women – by Years Since First Marriage, Type of Place of Residence and Occupation of Husband	300
E25 Mean Number of Children Ever Born to All Ever-Married Women – by Years Since First Marriage, Religion and Occupation of Husband	303
E26 Mean Number of Children Born Before First Marriage or Within First 5 Years of First Marriage – by Background Variable and Years Since First Marriage, Confined to Women Who Were First Married at Least 5 Years Ago	309
E27 Mean Number of Children Born in the Past 5 Years to Women Who Have Been Continuously in the Married State for the Past 5 Years – by Current Age and Number of Living Children	310
E28 Mean Number of Children Born in the Past 5 Years to Women Who Have Been Continuously in the Married State for the Past 5 Years – by Current Age and Age at First Marriage	311
E29 The Percentage of Currently Married Women Reporting a Current Pregnancy – by Current Age and Number of Living Children	312
E30 The Percentage of Currently Married Women Reporting a Current Pregnancy – by Current Age and Age at First Marriage	313
E31 Mean Number of Live Births in the Past 5 Years – by Age and Background Variable, Confined to Currently Married Women Whose Current Marriage Started at Least 5 Years Ago	314
E32 Live Births Classified by Calendar Year of Birth and Age of Mother at Time of Birth	315

TABLE E1  
THE PERCENT DISTRIBUTION OF ALL EVER MARRIED WOMEN ACCORDING TO THE  
NUMBER OF CHILDREN EVER BORN - BY CURRENT AGE

CURRENT AGE	BASE FREQUENCY	NUMBER OF CHILDREN EVER BORN																	PERCENT MALE	MEAN	
		0	1	2	3	4	5	6	7	8	9	10	11	12	13	14	15	16			17
<u>ALL RACES</u>																					
ALL.....	4,928	11.7	13.6	14.3	13.5	11.0	10.1	7.6	6.5	4.5	3.1	2.2	1.1	.6	.2	.2	.1	.0	.0	51.7	3.8
15 - 19.....	228	58.8	33.3	6.6	1.3	.0	.0	.0	.0	.0	.0	.0	.0	.0	.0	.0	.0	.0	.0	57.4	.5
20 - 24.....	904	22.5	34.1	25.8	12.6	3.9	1.1	.1	.0	.0	.0	.0	.0	.0	.0	.0	.0	.0	.0	52.4	1.5
25 - 29.....	1,052	8.4	14.6	24.0	22.4	17.3	8.0	3.7	1.0	.5	.1	.0	.0	.0	.0	.0	.0	.0	.0	50.7	2.7
30 - 34.....	954	5.2	4.9	9.9	16.6	17.8	19.5	12.9	7.2	3.5	1.6	.6	.1	.2	.0	.0	.0	.0	.0	51.0	4.2
35 - 39.....	738	4.2	5.6	6.9	10.7	10.7	15.3	12.9	15.4	8.5	5.0	3.0	.8	.7	.3	.0	.0	.0	.0	51.5	5.2
40 - 44.....	610	3.9	3.8	6.1	7.7	8.5	11.1	11.5	12.8	10.3	8.7	8.2	4.3	2.0	.5	.5	.0	.0	.2	53.3	6.2
45 - 49.....	442	6.8	4.3	5.0	5.9	5.0	8.4	10.6	11.3	12.9	10.9	7.0	5.2	2.5	1.4	1.1	1.1	.5	.2	51.0	6.6
<u>FIJIAN RACE</u>																					
ALL.....	2,045	12.6	15.3	14.2	12.6	9.8	10.2	7.1	6.9	4.6	3.4	2.1	.8	.4	.0	.0	.0	.0	.0	52.8	3.6
15 - 19.....	70	60.0	35.7	2.9	1.4	.0	.0	.0	.0	.0	.0	.0	.0	.0	.0	.0	.0	.0	.0	65.6	.5
20 - 24.....	353	22.4	38.0	24.4	10.8	3.7	.6	.3	.0	.0	.0	.0	.0	.0	.0	.0	.0	.0	.0	54.7	1.4
25 - 29.....	440	10.9	16.8	24.8	24.5	13.9	6.4	2.3	.0	.5	.0	.0	.0	.0	.0	.0	.0	.0	.0	52.9	2.4
30 - 34.....	405	7.9	6.2	10.4	14.1	17.5	22.2	11.1	5.7	2.5	2.0	.2	.0	.2	.0	.0	.0	.0	.0	52.9	4.0
35 - 39.....	326	7.1	8.9	5.8	5.5	9.8	13.2	13.2	16.0	8.6	4.0	3.1	.3	.6	.0	.0	.0	.0	.0	53.0	4.9
40 - 44.....	257	5.8	5.1	6.2	5.8	6.6	11.3	12.1	15.2	10.1	9.7	6.6	3.1	1.6	.4	.4	.0	.0	.0	52.8	5.9
45 - 49.....	194	9.8	6.7	8.2	4.1	3.1	8.2	8.2	13.9	14.4	11.9	7.2	3.6	.5	.0	.0	.0	.0	.0	51.3	5.8
<u>INDIAN RACE</u>																					
ALL.....	2,688	10.4	12.4	14.2	14.0	12.1	10.2	7.7	6.4	4.5	3.1	2.1	1.5	.8	.3	.3	.2	.1	.1	50.9	4.0
15 - 19.....	150	59.3	33.3	6.0	1.3	.0	.0	.0	.0	.0	.0	.0	.0	.0	.0	.0	.0	.0	.0	54.1	.5
20 - 24.....	523	22.4	31.7	27.0	14.0	3.8	1.1	.0	.0	.0	.0	.0	.0	.0	.0	.0	.0	.0	.0	50.7	1.5
25 - 29.....	573	6.6	12.2	23.9	20.9	20.4	9.3	4.3	1.6	.5	.2	.0	.0	.0	.0	.0	.0	.0	.0	49.7	2.9
30 - 34.....	509	2.9	4.3	9.2	17.7	18.7	17.9	13.4	9.0	4.3	1.4	.8	.2	.2	.0	.0	.0	.0	.0	49.4	4.4
35 - 39.....	377	1.1	2.9	7.2	11.4	11.4	17.8	13.3	15.4	8.8	6.1	2.4	1.3	.8	.3	.0	.0	.0	.0	50.7	5.5
40 - 44.....	326	2.5	2.5	4.9	9.2	10.4	11.0	11.0	11.7	10.7	8.6	8.3	5.2	2.5	.6	.6	.0	.0	.3	53.6	6.4
45 - 49.....	225	3.6	2.2	1.8	7.1	6.2	8.4	12.0	9.3	12.4	10.2	7.1	7.1	4.0	2.7	2.2	2.2	.9	.4	50.6	7.4



TABLE E2

THE PERCENT DISTRIBUTION OF CURRENTLY MARRIED WOMEN ACCORDING  
TO THE NUMBER OF CHILDREN EVER BORN - BY CURRENT AGE

CURRENT AGE	BASE FREQUENCY	NUMBER OF CHILDREN EVER BORN																	PERCENT MALE	MEAN	
		0	1	2	3	4	5	6	7	8	9	10	11	12	13	14	15	16			17
<u>ALL RACES</u>																					
ALL.....	4,650	11.2	13.2	14.2	13.3	11.3	10.3	7.7	6.6	4.6	3.1	2.2	1.2	.6	.2	.2	.1	.0	.0	51.5	3.9
15 - 19 .....	223	58.7	33.2	6.7	1.3	.0	.0	.0	.0	.0	.0	.0	.0	.0	.0	.0	.0	.0	.0	57.5	.5
20 - 24 .....	857	22.2	32.9	26.5	13.1	4.1	1.2	.1	.0	.0	.0	.0	.0	.0	.0	.0	.0	.0	.0	52.1	1.5
25 - 29 .....	1,005	7.8	14.6	23.6	22.4	17.8	8.4	3.9	1.0	.5	.1	.0	.0	.0	.0	.0	.0	.0	.0	50.9	2.8
30 - 34 .....	914	5.3	4.4	9.7	16.2	18.1	19.7	13.1	7.4	3.5	1.6	.7	.1	.2	.0	.0	.0	.0	.0	51.1	4.3
35 - 39 .....	697	4.4	4.9	6.2	10.0	10.9	15.5	13.1	16.2	8.8	5.0	3.2	.9	.7	.3	.0	.0	.0	.0	51.3	5.3
40 - 44 .....	555	3.6	3.8	5.8	6.8	9.0	10.8	11.5	12.6	10.6	9.2	8.1	4.7	2.2	.5	.5	.0	.0	.2	53.1	6.3
45 - 49 .....	399	5.8	3.8	4.8	5.5	5.5	9.0	10.5	11.0	13.8	10.5	7.0	5.8	2.5	1.5	1.3	1.0	.5	.3	50.5	6.7
<u>FIJIAN RACE</u>																					
ALL.....	1,910	12.8	14.7	13.8	12.5	10.1	10.3	7.3	6.9	4.8	3.4	2.1	.8	.4	.1	.1	.0	.0	.0	52.8	3.7
15 - 19 .....	68	60.3	35.3	2.9	1.5	.0	.0	.0	.0	.0	.0	.0	.0	.0	.0	.0	.0	.0	.0	67.7	.5
20 - 24 .....	330	23.0	35.8	24.8	11.5	3.9	.6	.3	.0	.0	.0	.0	.0	.0	.0	.0	.0	.0	.0	53.9	1.4
25 - 29 .....	412	10.4	17.2	23.8	24.5	14.3	6.8	2.4	.0	.5	.0	.0	.0	.0	.0	.0	.0	.0	.0	53.4	2.5
30 - 34 .....	383	8.4	5.2	10.2	13.8	17.5	22.5	11.5	5.7	2.6	2.1	.3	.0	.3	.0	.0	.0	.0	.0	52.9	4.0
35 - 39 .....	307	7.5	9.5	4.9	8.8	9.8	13.0	13.4	16.6	9.1	4.2	3.3	.3	.7	.0	.0	.0	.0	.0	52.6	5.0
40 - 44 .....	234	6.0	4.7	6.0	5.1	7.3	10.7	12.0	15.0	10.3	9.8	7.3	3.4	1.7	.4	.4	.0	.0	.0	52.7	6.0
45 - 49 .....	176	8.5	5.7	8.0	3.4	3.4	9.1	9.1	13.1	15.9	11.9	7.4	4.0	.6	.0	.0	.0	.0	.0	51.3	6.0
<u>INDIAN RACE</u>																					
ALL.....	2,551	10.0	12.2	14.4	13.8	12.5	10.3	7.6	6.5	4.5	3.0	1.9	1.5	.8	.4	.3	.2	.1	.1	50.6	4.0
15 - 19 .....	147	59.2	33.3	6.1	1.4	.0	.0	.0	.0	.0	.0	.0	.0	.0	.0	.0	.0	.0	.0	53.4	.5
20 - 24 .....	500	21.6	31.2	27.8	14.2	4.0	1.2	.0	.0	.0	.0	.0	.0	.0	.0	.0	.0	.0	.0	50.6	1.5
25 - 29 .....	561	5.9	11.9	24.1	20.9	20.9	9.6	4.5	1.6	.5	.2	.0	.0	.0	.0	.0	.0	.0	.0	49.6	3.0
30 - 34 .....	493	2.6	4.1	9.1	17.2	19.1	18.1	13.6	9.3	4.3	1.4	.8	.2	.2	.0	.0	.0	.0	.0	49.5	4.5
35 - 39 .....	355	1.1	2.0	6.5	10.7	11.8	18.3	13.5	16.3	8.7	5.9	2.5	1.4	.8	.3	.0	.0	.0	.0	50.7	5.6
40 - 44 .....	294	1.7	2.7	4.4	8.2	10.9	10.9	11.2	11.6	11.2	9.5	7.5	5.3	2.7	.7	.7	.0	.0	.3	53.4	6.5
45 - 49 .....	201	2.5	2.0	1.5	7.0	7.0	9.0	10.9	10.0	12.9	9.5	7.0	8.0	4.0	3.0	2.5	2.0	1.0	.5	49.7	7.6

TABLE E3

THE PERCENT DISTRIBUTION OF CURRENTLY MARRIED WOMEN WHO HAVE BEEN MARRIED  
ONCE ONLY ACCORDING TO THE NUMBER OF CHILDREN EVER BORN - BY CURRENT AGE

CURRENT AGE	BASE FREQUENCY	NUMBER OF CHILDREN EVER BORN										9 OR MORE	PERCENT MALE	MEAN
		0	1	2	3	4	5	6	7	8				
<u>ALL RACES</u>														
ALL.....	4,293	11.2	13.1	14.0	13.4	11.4	10.2	7.9	6.6	4.5	7.7	51.6	3.9	
15 - 19 .....	220	59.6	33.6	6.4	1.4	.0	.0	.0	.0	.0	.0	57.7	.5	
20 - 24 .....	820	22.3	32.7	26.1	13.4	4.1	1.2	.1	.0	.0	.0	51.6	1.5	
25 - 29 .....	947	7.7	13.9	23.1	22.9	18.2	8.3	4.1	1.1	.5	.1	50.5	2.8	
30 - 34 .....	842	4.8	4.0	9.6	16.3	18.5	19.7	13.7	7.4	3.3	2.7	51.2	4.3	
35 - 39 .....	626	4.0	4.2	5.3	8.6	10.4	16.3	14.1	17.1	9.4	10.7	51.5	5.5	
40 - 44 .....	484	2.9	3.1	4.5	6.3	9.3	11.0	11.8	13.4	11.0	26.2	53.7	6.4	
45 - 49 .....	354	4.8	3.4	4.5	5.6	5.1	8.5	11.0	10.7	14.1	32.2	50.9	6.9	
<u>FIJIAN RACE</u>														
ALL.....	1,667	12.5	14.5	13.2	12.6	10.1	10.6	7.7	7.1	4.8	6.9	52.8	3.7	
15 - 19 .....	66	59.1	36.4	3.0	1.5	.0	.0	.0	.0	.0	.0	67.7	.5	
20 - 24 .....	299	23.1	35.8	24.1	12.0	4.0	.7	.3	.0	.0	.0	52.7	1.4	
25 - 29 .....	373	10.5	16.4	23.1	25.5	14.7	6.7	2.7	.0	.5	.0	53.1	2.5	
30 - 34 .....	337	7.4	4.5	9.5	13.9	18.7	22.8	11.9	5.9	2.7	2.7	52.8	4.1	
35 - 39 .....	262	6.9	7.3	3.8	6.9	8.0	14.5	14.9	18.7	9.9	9.2	52.6	5.3	
40 - 44 .....	186	4.3	3.8	3.8	4.3	7.0	11.8	12.9	17.2	10.2	24.7	53.0	6.4	
45 - 49 .....	144	6.9	5.6	7.6	3.5	3.5	8.3	10.4	12.5	16.7	25.0	51.8	6.2	
<u>INDIAN RACE</u>														
ALL.....	2,458	10.3	12.2	14.3	13.7	12.4	10.2	7.7	6.4	4.5	8.2	50.8	4.0	
15 - 19 .....	177	59.2	33.3	6.1	1.4	.0	.0	.0	.0	.0	.0	53.4	.5	
20 - 24 .....	495	21.8	31.1	27.5	14.3	4.0	1.2	.0	.0	.0	.0	50.5	1.5	
25 - 29 .....	544	5.9	11.4	23.9	21.1	21.0	9.7	4.6	1.7	.6	.2	49.2	3.0	
30 - 34 .....	468	2.6	4.1	9.4	17.1	19.0	17.9	14.1	9.0	4.1	2.8	49.9	4.5	
35 - 39 .....	334	.9	2.1	5.4	9.9	12.0	18.6	14.1	16.5	9.3	11.4	51.0	5.7	
40 - 44 .....	277	1.8	2.5	4.3	8.3	11.2	10.5	10.8	11.9	11.6	27.1	54.0	6.5	
45 - 49 .....	193	2.6	1.6	1.6	6.7	6.2	8.8	11.4	9.8	13.0	38.3	49.8	7.7	

TABLE E4

THE PERCENT DISTRIBUTION OF ALL EVER MARRIED WOMEN ACCORDING TO  
THE NUMBER OF CHILDREN EVER BORN - BY YEARS SINCE FIRST MARRIAGE

YEARS SINCE MARRIAGE	BASE FREQUENCY	NUMBER OF CHILDREN EVER BORN																	PERCENT MALE	MEAN	
		0	1	2	3	4	5	6	7	8	9	10	11	12	13	14	15	16			17
<u>ALL RACES</u>																					
ALL.....	4,928	11.4	13.6	14.3	13.5	11.0	10.1	7.6	6.5	4.5	3.1	2.2	1.1	.6	.2	.2	.1	.0	.0	51.7	3.8
UNDER 5 .....	1,071	35.2	39.3	20.2	4.9	.3	.0	.1	.0	.0	.0	.0	.0	.0	.0	.0	.0	.0	.0	53.6	1.0
5 - 9 .....	958	6.4	12.1	30.3	29.4	15.4	5.1	.8	.2	.1	.0	.0	.0	.0	.1	.0	.0	.0	.0	51.9	2.6
10 - 14 .....	848	4.7	6.0	10.8	19.3	22.4	18.4	11.3	5.1	1.4	.1	.4	.0	.0	.0	.0	.0	.0	.0	50.8	3.9
15 - 19 .....	740	4.2	4.3	5.4	8.2	15.0	21.1	16.4	12.6	7.3	3.6	1.4	.3	.3	.0	.0	.0	.0	.0	51.2	5.0
20 - 24 .....	624	3.4	4.0	6.6	10.6	8.3	13.3	11.4	15.4	10.9	7.4	4.8	2.1	1.4	.3	.2	.0	.0	.0	51.1	5.7
25 - 29 .....	445	4.7	3.8	4.5	5.8	4.5	8.8	11.2	13.9	12.4	11.9	9.9	4.3	2.0	.9	.9	.4	.0	.0	52.8	6.6
30 - 34 .....	220	3.2	2.7	2.3	4.5	7.3	6.4	12.3	9.1	13.2	11.4	9.1	8.6	4.1	2.3	1.4	.9	.9	.5	51.8	7.5
OVER 34 .....	22	9.1	.0	4.5	4.5	.0	4.5	4.5	22.7	9.1	9.1	9.1	13.6	.0	.0	.0	4.5	.0	4.5	51.8	7.7
<u>FIJIAN RACE</u>																					
ALL.....	2,045	12.6	15.3	14.2	12.6	9.8	10.2	7.1	6.9	4.6	3.4	2.1	.8	.4	.0	.0	.0	.0	.0	52.8	3.6
UNDER 5 .....	459	32.0	41.6	20.0	5.9	.4	.0	.0	.0	.0	.0	.0	.0	.0	.0	.0	.0	.0	.0	56.7	1.0
5 - 9 .....	426	8.0	11.5	26.3	31.9	14.8	6.3	.7	.2	.0	.0	.0	.0	.2	.0	.0	.0	.0	.0	52.3	2.6
10 - 14 .....	360	6.9	7.2	9.7	13.6	20.8	22.2	13.1	4.7	1.4	.0	.3	.0	.0	.0	.0	.0	.0	.0	52.4	3.9
15 - 19 .....	321	5.9	6.9	4.7	4.4	12.8	18.4	15.3	15.0	8.4	5.6	2.2	.0	.6	.0	.0	.0	.0	.0	53.2	5.2
20 - 24 .....	268	6.0	5.2	8.6	10.1	5.2	11.9	9.3	17.2	11.6	7.5	4.5	1.9	.7	.0	.4	.0	.0	.0	52.2	5.5
25 - 29 .....	154	6.5	5.8	5.8	2.6	.6	5.2	12.3	13.6	15.6	16.2	9.7	3.9	1.3	.6	.0	.0	.0	.0	52.3	6.6
30 - 34 .....	54	9.3	3.7	7.4	1.9	7.4	3.7	5.6	13.0	13.0	11.1	13.0	9.3	1.9	.0	.0	.0	.0	.0	53.0	6.5
OVER 34 .....	3	66.7	.0	.0	.0	.0	.0	.0	33.3	.0	.0	.0	.0	.0	.0	.0	.0	.0	.0	71.4	2.3
<u>INDIAN RACE</u>																					
ALL.....	2,688	10.4	12.4	14.2	14.0	12.1	10.2	7.7	6.4	4.5	3.1	2.1	1.5	.8	.3	.3	.2	.1	.1	50.9	4.0
UNDER 5 .....	573	38.2	38.4	19.0	4.2	.0	.0	.2	.0	.0	.0	.0	.0	.0	.0	.0	.0	.0	.0	50.2	.9
5 - 9 .....	493	4.7	12.0	34.9	26.8	16.4	3.9	1.0	.2	.2	.0	.0	.0	.0	.0	.0	.0	.0	.0	51.4	2.6
10 - 14 .....	458	3.3	5.2	11.8	23.6	24.2	15.9	8.7	5.2	1.3	.2	.4	.0	.0	.0	.0	.0	.0	.0	49.9	3.8
15 - 19 .....	384	2.1	2.3	5.5	11.7	17.2	23.4	16.7	11.2	6.5	2.3	.5	.5	.0	.0	.0	.0	.0	.0	49.6	5.0
20 - 24 .....	329	1.2	3.0	4.3	10.6	11.2	14.9	13.4	14.9	11.2	7.3	3.3	2.1	2.1	.3	.0	.0	.0	.0	50.6	5.9
25 - 29 .....	269	3.0	3.0	3.7	7.8	6.3	11.2	10.0	14.5	10.4	10.0	9.7	4.8	2.2	1.1	1.5	.7	.0	.0	52.8	6.7
30 - 34 .....	163	1.2	1.8	.6	5.5	7.4	6.7	14.7	7.4	13.5	11.7	8.0	8.6	4.9	3.1	1.8	1.2	1.2	.6	51.3	7.8
OVER 34 .....	19	.0	.0	5.3	5.3	.0	5.3	5.3	21.1	10.5	10.5	10.5	15.8	.0	.0	.0	5.3	.0	5.3	50.9	8.6

TABLE E5

THE PERCENT DISTRIBUTION OF CURRENTLY MARRIED WOMEN ACCORDING TO  
THE NUMBER OF CHILDREN EVER BORN - BY YEARS SINCE FIRST MARRIAGE

YEARS SINCE 1ST MARRIAGE	BASE FREQUENCY	NUMBER OF CHILDREN EVER BORN																	PERCENT MALE	MEAN	
		0	1	2	3	4	5	6	7	8	9	10	11	12	13	14	15	16			17
<u>ALL RACES</u>																					
ALL.....	4,650	11.2	13.2	14.2	13.3	11.3	10.3	7.7	6.6	4.6	3.1	2.2	1.2	.6	.2	.2	.1	.0	.0	51.5	3.9
UNDER 5 .....	1,016	34.9	39.0	20.5	5.2	.3	.0	.1	.0	.0	.0	.0	.0	.0	.0	.0	.0	.0	.0	53.4	1.0
5 - 9 .....	917	6.5	11.2	30.4	29.2	16.0	5.2	.9	.2	.1	.0	.0	.0	.1	.0	.0	.0	.0	.0	52.3	2.6
10 - 14 .....	812	4.3	5.7	10.0	19.2	23.0	19.1	11.7	5.2	1.4	.1	.4	.0	.0	.0	.0	.0	.0	.0	50.7	3.9
15 - 19 .....	704	4.3	4.1	5.0	7.5	15.1	20.7	16.8	13.1	7.7	3.8	1.4	.3	.3	.0	.0	.0	.0	.0	51.0	5.1
20 - 24 .....	574	3.0	3.3	6.4	9.8	8.5	13.6	11.1	15.7	11.3	7.7	5.2	2.3	1.6	.3	.2	.0	.0	.0	51.1	5.9
25 - 29 .....	407	3.7	3.4	4.2	5.4	4.7	9.1	11.8	14.3	13.0	11.8	9.6	4.7	2.2	1.0	1.0	.2	.0	.0	52.4	6.8
30 - 34 .....	203	3.4	3.0	2.5	4.4	7.9	6.4	11.3	7.9	13.3	11.3	8.9	9.4	3.9	2.5	1.5	1.0	1.0	.5	51.5	7.5
OVER 34 .....	17	11.8	.0	.0	5.9	.0	5.9	.0	29.4	5.9	5.9	5.9	17.6	.0	.0	.0	5.9	.0	5.9	51.1	7.9
<u>FIJIAN RACE</u>																					
ALL.....	1,910	12.8	14.7	13.6	12.5	10.1	10.3	7.3	6.9	4.8	3.4	2.1	.8	.4	.1	.1	.0	.0	.0	52.8	3.7
UNDER 5 .....	428	32.7	40.4	20.1	6.3	.5	.0	.0	.0	.0	.0	.0	.0	.0	.0	.0	.0	.0	.0	56.5	1.0
5 - 9 .....	403	8.4	10.7	26.1	31.8	15.4	6.5	.7	.2	.0	.0	.0	.0	.2	.0	.0	.0	.0	.0	53.0	2.6
10 - 14 .....	340	6.8	7.1	8.2	13.2	21.5	23.2	13.5	4.7	1.5	.0	.3	.0	.0	.0	.0	.0	.0	.0	52.1	3.9
15 - 19 .....	304	6.3	6.6	4.3	4.3	11.8	17.8	15.8	15.5	8.9	5.9	2.3	.0	.7	.0	.0	.0	.0	.0	53.0	5.2
20 - 24 .....	239	5.9	5.0	8.4	8.4	5.9	11.7	9.2	16.7	13.0	7.5	5.0	2.1	.8	.0	.4	.0	.0	.0	52.6	5.6
25 - 29 .....	141	5.0	4.3	5.7	2.8	.7	5.7	12.8	14.2	16.3	16.3	9.9	4.3	1.4	.7	.0	.0	.0	.0	51.4	6.8
30 - 34 .....	52	9.6	3.8	7.7	1.9	7.7	3.8	5.8	11.5	11.5	11.5	13.5	9.6	1.9	.0	.0	.0	.0	.0	53.0	6.5
OVER 34 .....	3	66.7	.0	.0	.0	.0	.0	.0	33.3	.0	.0	.0	.0	.0	.0	.0	.0	.0	.0	71.4	2.3
<u>INDIAN RACE</u>																					
ALL.....	2,551	10.0	12.2	14.4	13.8	12.5	10.3	7.6	6.5	4.5	3.0	1.9	1.5	.8	.4	.3	.2	.1	.1	50.6	4.0
UNDER 5 .....	551	37.2	38.7	19.6	4.4	.0	.0	.2	.0	.0	.0	.0	.0	.0	.0	.0	.0	.0	.0	50.1	.9
5 - 9 .....	477	4.6	10.9	35.4	26.6	17.0	4.0	1.0	.2	.2	.0	.0	.0	.0	.0	.0	.0	.0	.0	51.4	2.6
10 - 14 .....	442	2.7	4.8	11.3	23.5	24.9	16.5	9.0	5.4	1.1	.2	.5	.0	.0	.0	.0	.0	.0	.0	49.9	3.9
15 - 19 .....	366	1.9	2.2	4.9	10.4	18.0	23.2	17.2	11.7	6.8	2.5	.5	.5	.0	.0	.0	.0	.0	.0	49.3	5.1
20 - 24 .....	308	.6	1.9	4.2	10.4	11.0	15.6	13.0	15.9	11.0	7.8	3.6	2.3	2.3	.3	.0	.0	.0	.0	50.3	6.0
25 - 29 .....	244	2.0	3.3	3.3	7.0	6.6	11.5	10.7	14.8	11.1	9.8	9.0	5.3	2.5	1.2	1.6	.4	.0	.0	52.7	6.8
30 - 34 .....	149	1.3	2.0	.7	5.4	8.1	6.7	13.4	6.7	14.1	11.4	7.4	9.4	4.7	3.4	2.0	1.3	1.3	.7	50.9	7.9
OVER 34 .....	14	.0	.0	.0	7.1	.0	7.1	.0	28.6	7.1	7.1	7.1	21.4	.0	.0	.0	7.1	.0	7.1	50.0	9.1

TABLE E6

THE PERCENT DISTRIBUTION OF CURRENTLY MARRIED WOMEN WHO HAVE BEEN MARRIED ONCE ONLY ACCORDING TO THE NUMBER OF CHILDREN EVER BORN - BY YEARS SINCE FIRST MARRIAGE

YEARS SINCE FIRST MARRIAGE	BASE FREQUENCY	NUMBER OF CHILDREN EVER BORN										9 OR MORE	PERCENT MALE	MEAN	
		0	1	2	3	4	5	6	7	8					
<u>ALL RACES</u>															
ALL.....	4,203	11.2	13.1	14.0	13.4	11.4	10.2	7.9	6.6	4.5	7.7	51.6	3.9		
UNDER 5 .....	990	35.1	38.8	20.5	5.3	.3	.0	.1	.0	.0	.0	53.3	1.0		
5 - 9 .....	862	6.4	10.6	29.5	30.2	16.8	5.3	.9	.1	.1	.1	52.2	2.6		
10 - 14 .....	749	3.7	4.4	9.7	19.6	23.5	19.6	12.3	5.3	1.2	.5	50.5	4.0		
15 - 19 .....	637	3.3	3.6	3.9	7.2	14.6	20.9	18.1	14.0	8.3	6.1	50.8	5.3		
20 - 24 .....	504	2.8	2.9	5.4	7.9	8.9	13.9	11.7	16.7	11.5	18.5	51.5	6.1		
25 - 29 .....	355	3.1	3.1	3.7	5.6	4.5	8.7	11.8	14.1	13.8	31.5	53.2	6.9		
30 - 34 .....	182	2.2	2.7	2.2	4.4	6.6	6.6	12.1	8.2	13.2	41.8	51.5	7.7		
OVER 34 .....	14	7.1	.0	.0	7.1	.0	7.1	.0	21.4	7.1	50.0	50.4	8.6		
<u>FIJIAN RACE</u>															
ALL.....	1,667	12.5	14.5	13.2	12.6	10.1	10.6	7.7	7.1	4.8	6.9	52.8	3.7		
UNDER 5 .....	408	32.4	40.4	20.3	6.4	.5	.0	.0	.0	.0	.0	56.1	1.0		
5 - 9 .....	361	8.6	9.6	23.8	33.8	16.9	6.9	.8	.3	.0	.3	52.6	2.7		
10 - 14 .....	295	5.4	5.1	7.8	12.9	22.4	24.4	14.9	5.1	1.7	.3	51.8	4.1		
15 - 19 .....	262	4.2	6.1	3.1	3.4	9.9	18.7	17.6	9.9	9.9	9.5	52.8	5.5		
20 - 24 .....	192	5.7	4.7	6.3	5.7	5.7	12.5	9.9	18.8	13.0	17.7	53.5	5.9		
25 - 29 .....	111	3.6	2.7	4.5	2.7	.9	4.5	13.5	14.4	18.0	35.1	51.9	7.1		
30 - 34 .....	37	5.4	5.4	8.1	2.7	5.4	2.7	5.4	13.5	10.8	40.5	52.5	6.9		
OVER 34 .....	1	100.0	.0	.0	.0	.0	.0	.0	.0	.0	.0	.0	.0		
<u>INDIAN RACE</u>															
ALL.....	2,458	10.3	12.2	14.3	13.7	12.4	10.2	7.7	6.4	4.5	8.2	50.8	4.0		
UNDER 5 .....	547	37.5	38.4	19.6	4.4	.0	.0	.2	.0	.0	.0	50.2	.9		
5 - 9 .....	466	4.3	11.2	35.2	26.3	17.2	4.1	1.1	.0	.2	.0	51.5	2.6		
10 - 14 .....	425	2.8	4.0	11.1	24.0	24.9	16.9	9.2	5.4	.9	.7	49.9	3.9		
15 - 19 .....	345	1.7	2.0	3.8	10.4	18.3	22.9	18.0	11.9	7.2	3.8	49.3	5.1		
20 - 24 .....	290	.7	1.7	4.1	9.0	11.4	15.2	13.4	16.6	11.4	16.6	50.5	6.1		
25 - 29 .....	229	2.2	3.5	3.5	7.0	6.1	11.4	10.5	14.4	11.4	30.1	53.5	6.8		
30 - 34 .....	143	1.4	1.4	.7	4.9	7.0	7.0	14.0	7.0	14.0	42.7	51.1	8.0		
OVER 34 .....	13	.0	.0	.0	7.7	.0	7.7	.0	23.1	7.7	53.8	50.4	9.3		

TABLE E7

MEAN NUMBER OF CHILDREN EVER BORN TO ALL EVER MARRIED WOMEN - BY (a) AGE AT FIRST MARRIAGE AND CURRENT AGE AND (b) AGE AT FIRST MARRIAGE AND YEARS SINCE FIRST MARRIAGE

237

		AGE AT FIRST MARRIAGE																					
		ALL RACES						FIJIANS						INDIANS									
		ALL	<15	15-17	18-19	20-21	22-24	25+	ALL	<15	15-17	18-19	20-21	22-24	25+	ALL	<15	15-17	18-19	20-21	22-24	25+	
<u>CURRENT AGE</u>																							
ALL	No.	4928	665	1561	1219	751	488	244	2045	129	479	573	405	303	156	2688	523	1027	602	310	158	68	
	Mean	3.8	5.8	4.2	3.3	3.1	3.0	2.5	3.6	4.6	4.2	3.6	3.5	3.2	2.6	4.0	6.1	4.2	3.0	2.6	2.5	2.3	
15-24	No.	1132	54	435	408	182	53	-	423	20	125	171	81	26	-	673	32	290	228	97	26	-	
	Mean	1.3	2.6	1.5	1.1	.8	.3	.0	1.2	2.4	1.6	1.1	.9	.5	.0	1.3	2.6	1.5	1.1	.7	.2	.0	
25-29	No.	1052	100	297	266	189	151	49	440	24	89	116	98	85	28	578	71	204	142	83	59	19	
	Mean	2.7	4.0	3.3	2.9	2.3	1.5	.8	2.4	3.8	2.9	2.9	2.3	1.6	1.0	2.9	4.0	3.5	2.9	2.4	1.5	.6	
30-34	No.	954	139	305	212	136	95	67	405	25	99	106	71	61	43	509	112	193	100	57	30	17	
	Mean	4.2	5.1	4.9	4.4	3.5	3.0	2.1	4.0	4.3	5.0	4.7	3.4	3.0	2.1	4.4	5.4	4.8	3.9	3.6	3.0	2.1	
35-39	No.	738	131	224	158	95	74	56	326	20	72	90	52	55	37	377	110	142	60	34	15	16	
	Mean	5.2	6.3	5.7	5.3	4.7	3.9	2.9	4.9	5.4	5.9	5.3	4.9	4.0	3.1	5.5	6.5	5.6	5.2	4.5	3.9	2.5	
40+	No.	1052	241	300	175	149	115	72	451	40	94	90	103	76	48	551	198	198	72	39	28	16	
	Mean	6.3	7.4	7.0	6.0	5.7	5.4	3.7	5.9	6.1	6.8	6.3	5.8	5.5	3.8	6.8	7.7	7.1	5.8	5.0	5.5	4.3	
<u>YEARS SINCE FIRST MARRIAGE</u>																							
ALL	No.	4928	665	1561	1291	751	488	244	2045	129	479	573	405	303	156	2688	523	1027	602	310	158	68	
	Mean	3.8	5.8	4.2	3.3	3.1	3.0	2.5	3.6	4.6	4.2	3.6	3.5	3.2	2.6	4.0	6.1	4.2	3.0	2.6	2.5	2.2	
0-4	No.	1070	8	268	341	208	154	91	459	4	79	144	95	82	55	572	4	173	189	108	68	30	
	Mean	1.0	1.1	1.0	.9	.9	1.0	1.2	1.0	.8	1.0	.9	1.0	1.1	1.2	.9	1.5	1.0	.8	.8	.9	1.0	
5-9	No.	958	27	267	283	191	116	74	426	10	81	122	96	70	47	493	16	179	154	85	39	20	
	Mean	2.6	2.5	2.6	2.6	2.5	2.5	2.7	2.6	2.3	2.7	2.6	2.5	2.5	2.9	2.6	2.6	2.5	2.7	2.5	2.5	2.7	
10-14	No.	848	85	313	217	130	71	32	360	25	91	99	73	48	24	458	56	215	112	49	19	7	
	Mean	3.9	3.6	3.9	4.0	3.9	3.6	3.5	3.9	3.7	3.6	4.4	3.7	3.7	3.9	3.8	3.4	4.0	3.7	3.9	3.5	2.6	
15-19	No.	740	129	253	167	86	73	32	321	22	83	96	45	55	20	384	104	160	63	35	14	8	
	Mean	5.0	5.0	5.2	5.2	4.8	4.8	3.7	5.2	4.6	5.6	5.3	5.2	4.9	3.7	5.0	5.0	5.0	5.1	4.5	4.7	4.7	
20-24	No.	624	132	213	123	86	55	15	268	23	67	69	61	38	10	329	107	139	48	19	13	3	
	Mean	5.7	5.9	6.0	5.5	5.9	4.9	4.7	5.5	4.5	5.8	5.5	6.0	4.9	4.8	5.9	6.3	6.0	5.3	5.2	5.3	6.0	
25-29	No.	444	132	166	78	49	19	-	153	20	50	38	35	10	-	269	110	110	31	13	5	-	
	Mean	6.7	6.9	7.0	6.3	5.3	6.9	.0	6.6	6.5	7.2	6.8	5.6	6.9	.0	6.7	7.0	6.9	6.0	5.0	7.6	.0	
30-34	No.	220	130	80	10	-	-	-	54	22	27	5	-	-	-	163	107	51	5	-	-	-	
	Mean	7.5	7.5	7.4	7.1	.0	.0	.0	6.5	6.2	6.7	7.0	.0	.0	.0	7.8	7.8	7.9	7.2	.0	.0	.0	
35+	No.	24	22	1	-	1	-	-	4	3	1	-	-	-	-	20	19	-	-	1	-	-	
	Mean	7.1	7.7	1.0	.0	.0	.0	.0	2.0	2.3	1.0	.0	.0	.0	.0	8.2	8.6	.0	.0	.0	.0	.0	

TABLE E8

MEAN NUMBER OF CHILDREN EVER BORN TO CURRENTLY MARRIED WOMEN - BY (a) AGE AT FIRST MARRIAGE AND CURRENT AGE  
AND (b) AGE AT FIRST MARRIAGE AND YEARS SINCE FIRST MARRIAGE

238

		AGE AT FIRST MARRIAGE																				
		ALL RACES							FIJIANS							INDIANS						
CURRENT AGE		ALL	<15	15-17	18-19	20-21	22-24	25+	ALL	<15	15-17	18-19	20-21	22-24	25+	ALL	<15	15-17	18-19	20-21	22-24	25+
ALL	No.	4650	621	1487	1157	699	458	228	1910	121	451	538	369	285	146	2551	488	982	577	296	146	62
	Mean	3.9	5.8	4.2	3.3	3.2	3.0	2.5	3.7	4.6	4.2	3.6	3.6	3.2	2.7	4.0	6.1	4.2	3.0	2.6	2.5	2.4
15-24	No.	1080	50	418	390	172	50	-	398	19	117	163	75	24	-	647	29	282	218	93	25	-
	Mean	1.3	2.7	1.6	1.1	.8	.3	.0	1.2	2.5	1.6	1.1	.9	.4	.0	1.3	2.7	1.6	1.1	.7	.2	.0
25-29	No.	1005	96	289	251	178	145	46	412	22	86	107	90	81	26	561	69	199	137	81	57	18
	Mean	2.8	4.1	3.3	3.0	2.3	1.6	.9	2.5	3.9	3.0	3.0	2.3	1.6	1.0	3.0	4.0	3.5	2.9	2.4	1.5	.7
30-34	No.	914	134	297	202	128	89	64	383	23	96	100	65	58	41	493	109	188	97	56	27	16
	Mean	4.3	5.2	4.9	4.4	3.6	3.1	2.2	4.0	4.3	5.1	4.7	3.5	3.0	2.1	4.5	5.4	4.8	4.0	3.6	3.1	2.2
35-39	No.	697	125	211	149	91	71	50	307	20	67	84	49	54	33	355	104	134	57	33	13	14
	Mean	5.3	6.3	5.9	5.3	4.8	4.0	3.0	5.0	5.4	6.1	5.4	5.1	4.0	3.2	5.6	6.5	5.7	5.3	4.5	4.2	2.6
40+	No.	954	216	272	165	130	103	68	410	37	85	84	90	68	46	495	177	179	68	33	24	14
	Mean	6.5	7.5	7.1	6.0	6.1	5.6	3.8	6.0	5.9	6.8	6.3	6.3	5.7	3.7	6.9	7.8	7.2	5.6	5.4	5.8	4.8
		YEARS SINCE FIRST MARRIAGE																				
ALL	No.	4650	621	1487	1157	699	458	228	1910	121	451	538	369	285	146	2551	488	982	577	296	146	62
	Mean	3.9	5.8	4.2	3.3	3.2	3.0	2.6	3.7	4.6	4.2	3.6	3.6	3.2	2.6	4.0	6.1	4.2	3.0	2.6	2.5	2.4
0-4	No.	1015	7	256	324	197	145	86	428	3	72	136	89	76	52	550	4	169	180	104	65	28
	Mean	1.0	1.3	1.0	.9	.9	1.0	1.2	1.0	1.0	1.0	.9	1.0	1.1	1.2	.9	1.5	1.0	.9	.8	.9	1.0
5-9	No.	917	26	260	271	178	111	71	403	10	80	115	86	68	44	477	15	173	150	83	36	20
	Mean	2.6	2.5	2.6	2.7	2.5	2.5	2.7	2.6	2.3	2.7	2.6	2.5	2.5	3.0	2.6	2.5	2.5	2.7	2.5	2.6	2.7
10-14	No.	812	80	305	207	125	68	27	340	23	87	92	69	47	22	442	53	211	109	48	17	4
	Mean	3.9	3.7	3.9	4.1	3.9	3.7	3.8	3.9	3.7	3.7	4.4	3.8	3.7	4.0	3.9	3.5	4.0	3.8	3.9	3.6	3.5
15-19	No.	704	124	243	156	81	68	32	304	20	80	90	42	52	20	366	101	153	59	33	12	8
	Mean	5.1	5.0	5.3	5.3	4.9	4.9	3.7	5.2	4.7	5.7	5.4	5.4	5.0	3.7	5.1	5.1	5.1	5.2	4.6	4.9	4.7
20-24	No.	574	127	198	115	74	48	12	239	23	60	63	53	32	8	308	102	131	46	15	12	2
	Mean	5.9	5.9	6.1	5.5	6.3	5.2	5.0	5.6	4.5	6.0	5.5	6.3	5.1	4.9	6.0	6.3	6.1	5.4	5.6	5.8	8.5
25-29	No.	406	120	150	75	43	18	-	140	19	44	37	30	10	-	244	99	100	29	12	4	0
	Mean	6.8	7.0	7.1	6.3	6.0	6.8	.0	6.9	6.4	7.3	6.9	6.4	6.9	.0	6.8	7.0	7.0	5.9	5.4	7.3	.0
30-34	No.	203	120	74	9	-	-	-	52	20	27	5	-	-	-	149	100	45	4	-	-	-
	Mean	7.5	7.5	7.5	6.6	.0	.0	.0	6.5	6.1	6.7	7.0	.0	.0	.0	7.9	7.8	8.1	6.0	.0	.0	.0
35+	No.	19	17	1	-	1	-	-	4	3	1	-	-	-	-	15	14	-	-	-	-	-
	Mean	7.2	7.9	1.0	.0	.0	.0	.0	2.0	2.3	1.0	.0	.0	.0	.0	8.5	9.1	.0	.0	.0	.0	.0

TABLE E9 (a) ALL RACES

THE PERCENT DISTRIBUTION OF WOMEN WHO FIRST MARRIED AT LEAST FIVE YEARS AGO ACCORDING TO THE INTERVAL IN YEARS BETWEEN FIRST MARRIAGE AND FIRST BIRTH - BY YEARS SINCE FIRST MARRIAGE AND AGE AT FIRST BIRTH

	INTERVAL FROM MARRIAGE TO FIRST BIRTH							MEAN LENGTH IN 5 YEARS	% WITH NO CHILD	
	BASE FREQUENCY	NEGATIVE	0 YEAR	1 YEAR	2 YEARS	3 YEARS	4 YEARS			
ALL WOMEN										
ALL .....	3,357	5.1	7.8	40.8	22.3	7.4	4.2	1.5	12.4	
LESS THAN 15.....	657	.9	5.8	29.4	26.2	9.6	7.6	1.8	20.5	
15 TO 17.....	1,293	2.1	7.0	41.7	24.5	8.6	4.3	1.6	11.8	
18 TO 19.....	978	4.2	8.4	48.5	20.3	6.7	2.5	1.4	9.2	
20 TO 21.....	542	7.4	9.0	44.6	21.6	5.7	3.3	1.4	8.3	
22 TO 24.....	334	13.8	10.8	37.7	16.2	4.8	3.6	1.4	13.2	
25 OR MORE.....	153	27.5	9.2	29.4	13.7	3.9	2.0	1.3	14.4	
YEARS SINCE FIRST MARRIAGE 5 TO 9										
ALL .....	958	6.5	7.7	44.1	23.7	6.2	2.4	1.4	9.5	
LESS THAN 15.....	27	.0	7.4	33.3	29.6	3.7	7.4	1.6	18.5	
15 TO 17.....	267	1.5	6.4	42.7	29.2	8.2	2.6	1.5	9.4	
18 TO 19.....	283	2.1	8.8	48.4	24.7	6.7	2.1	1.4	7.1	
20 TO 21.....	191	6.8	7.3	49.7	23.6	4.7	2.1	1.4	5.8	
22 TO 24.....	116	12.9	9.5	40.5	13.8	5.2	3.4	1.3	14.7	
25 OR MORE.....	74	32.4	6.8	27.0	13.5	2.7	.0	1.2	17.6	
YEARS SINCE FIRST MARRIAGE 10 TO 19										
ALL .....	1,538	5.6	8.1	42.6	22.4	6.0	4.0	1.5	11.3	
LESS THAN 15.....	214	.9	4.2	32.2	26.6	7.0	7.9	1.8	21.0	
15 TO 17.....	566	1.9	8.5	41.7	24.6	7.4	4.4	1.5	11.5	
18 TO 19.....	384	4.7	8.3	52.6	20.1	5.7	2.3	1.3	6.3	
20 TO 21.....	216	9.3	8.3	42.6	23.6	5.1	2.8	1.4	8.3	
22 TO 24.....	144	16.0	10.4	38.2	15.3	3.5	3.5	1.3	13.2	
25 OR MORE.....	64	23.4	9.4	34.4	15.6	1.6	3.1	1.3	12.5	
YEARS SINCE FIRST MARRIAGE 20 OR MORE										
ALL .....	1,311	3.6	7.6	36.2	21.1	10.0	5.6	1.6	16.0	
LESS THAN 15.....	416	1.0	6.5	27.6	25.7	11.3	7.5	1.8	20.4	
15 TO 17.....	460	2.6	5.4	41.1	21.7	10.2	5.2	1.6	13.7	
18 TO 19.....	211	6.2	8.1	41.7	14.7	8.5	3.3	1.4	17.5	
20 TO 21.....	135	5.2	12.6	40.7	15.6	8.1	5.9	1.4	11.9	
22 TO 24.....	74	10.8	13.5	32.4	21.6	6.8	4.1	1.4	10.8	
25 OR MORE.....	15	20.0	20.0	20.0	6.7	20.0	6.7	1.6	6.7	



TABLE E9 (b) FIJIANS

	INTERVAL FROM MARRIAGE TO FIRST BIRTH							MEAN LENGTH IN 5 YEARS	% WITH NO CHILD IN 5 YEARS
	BASE FREQUENCY	NEGATIVE	0 YEAR	1 YEAR	2 YEARS	3 YEARS	4 YEARS		
<b>ALL WOMEN</b>									
ALL AGES.....	1,586	9.0	10.1	42.7	16.6	5.6	3.1	1.3	12.9
LESS THAN 15.....	125	.8	7.2	30.4	18.4	7.2	6.4	1.6	29.6
15 TO 17.....	400	4.5	10.0	40.3	20.8	7.0	3.5	1.4	14.0
18 TO 19.....	429	5.8	10.3	52.4	14.0	5.8	2.6	1.3	9.1
20 TO 21.....	310	9.0	11.0	46.1	17.7	4.5	2.9	1.3	8.7
22 TO 24.....	221	17.2	9.5	36.7	13.6	5.4	2.3	1.3	15.4
25 OR MORE.....	101	32.7	11.9	28.7	11.9	1.0	2.0	1.1	11.9
<b>YEARS SINCE FIRST MARRIAGE 5 TO 9</b>									
ALL AGES.....	426	10.6	10.6	45.1	17.1	4.0	2.1	1.3	10.6
LESS THAN 15.....	10	.0	.0	40.0	30.0	.0	10.0	1.8	20.0
15 TO 17.....	81	1.2	13.6	44.4	22.2	4.9	3.7	1.3	9.9
18 TO 19.....	122	3.3	13.9	53.3	14.8	4.1	2.5	1.2	9.2
20 TO 21.....	96	9.4	9.4	47.9	22.9	2.1	2.1	1.3	6.3
22 TO 24.....	70	17.1	7.1	40.0	10.0	7.1	.0	1.3	18.6
25 OR MORE.....	47	40.4	6.4	27.7	10.6	2.1	.0	1.2	12.8
<b>YEARS SINCE FIRST MARRIAGE 10 TO 19</b>									
ALL AGES.....	681	10.0	9.0	43.2	16.6	5.1	3.2	1.4	12.9
LESS THAN 15.....	47	.0	6.4	31.9	14.9	6.4	6.4	1.6	34.0
15 TO 17.....	174	5.2	9.2	36.8	23.0	5.7	4.6	1.5	15.5
18 TO 19.....	195	6.7	7.7	55.9	13.8	7.2	2.6	1.3	6.2
20 TO 21.....	118	11.9	10.2	44.9	16.1	4.2	1.7	1.3	11.0
22 TO 24.....	103	18.4	8.7	38.8	13.6	2.9	2.9	1.3	14.6
25 OR MORE.....	44	29.5	13.6	29.5	13.6	.0	2.3	1.1	11.4
<b>YEARS SINCE FIRST MARRIAGE 20 OR MORE</b>									
ALL AGES.....	479	6.3	11.3	39.9	16.1	7.7	3.8	1.4	15.0
LESS THAN 15.....	63	1.5	8.8	27.9	19.1	8.8	5.9	1.6	27.9
15 TO 17.....	145	5.5	9.0	42.1	17.2	9.7	2.1	1.4	14.5
18 TO 19.....	112	7.1	10.7	45.5	13.4	5.4	2.7	1.3	15.2
20 TO 21.....	96	5.2	13.5	45.8	14.6	7.3	5.2	1.4	8.3
22 TO 24.....	48	14.6	14.6	27.1	18.8	8.3	4.2	1.5	12.5
25 OR MORE.....	10	10.0	30.0	30.0	10.0	.0	10.0	1.1	10.0

TABLE E9 (c) INDIANS

	INTERVAL FROM MARRIAGE TO FIRST BIRTH							MEAN LENGTH IN 5 YEARS	% WITH NO CHILD IN 5 YEARS
	BASE FREQUENCY	NEGATIVE	0 YEAR	1 YEAR	2 YEARS	3 YEARS	4 YEARS		
ALL WOMEN									
ALL AGES.....	2,115	2.1	5.9	39.3	26.7	8.9	5.1	1.6	12.0
LESS THAN 15.....	519	.8	5.4	28.9	28.1	10.2	8.1	1.8	18.5
15 TO 17.....	854	.9	5.5	41.9	26.8	9.4	4.7	1.6	10.8
18 TO 19.....	413	2.2	7.0	45.8	25.2	8.0	2.7	1.5	9.2
20 TO 21.....	201	5.0	5.0	43.8	28.4	8.5	3.5	1.6	6.0
22 TO 24.....	90	6.7	11.1	38.9	24.4	3.3	6.7	1.5	8.9
25 OR MORE.....	38	18.4	2.6	31.6	18.4	7.9	2.6	1.6	18.4
YEARS SINCE FIRST MARRIAGE 5 TO 9									
ALL AGES.....	493	2.8	4.7	43.4	29.8	8.1	2.8	1.6	8.3
LESS THAN 15.....	16	.0	12.5	25.0	31.3	6.3	6.3	1.6	18.8
15 TO 17.....	179	1.7	3.4	41.3	32.4	9.5	2.2	1.6	9.5
18 TO 19.....	154	.6	4.5	44.8	32.5	9.1	1.9	1.6	6.5
20 TO 21.....	95	3.5	3.5	52.9	25.9	8.2	2.4	1.5	3.5
22 TO 24.....	39	5.1	10.3	41.0	23.1	2.6	10.3	1.6	7.7
25 OR MORE.....	20	25.0	5.0	30.0	15.0	.0	.0	1.2	25.0
YEARS SINCE FIRST MARRIAGE 10 TO 19									
ALL AGES.....	842	2.1	7.2	42.4	26.6	6.9	4.8	1.5	10.0
LESS THAN 15.....	160	1.3	3.8	31.9	29.4	7.5	8.8	1.8	17.5
15 TO 17.....	375	.3	8.3	44.0	25.6	8.0	4.3	1.5	9.6
18 TO 19.....	175	2.9	9.7	50.9	24.0	4.0	2.3	1.3	6.3
20 TO 21.....	84	6.0	4.8	41.7	33.3	7.1	3.6	1.6	3.6
22 TO 24.....	33	12.1	9.1	33.3	21.2	6.1	6.1	1.6	12.1
25 OR MORE.....	15	6.7	.0	40.0	26.7	6.7	6.7	1.8	13.3
YEARS SINCE FIRST MARRIAGE 20 OR MORE									
ALL AGES.....	780	1.5	5.3	33.5	24.9	11.7	6.8	1.8	16.4
LESS THAN 15.....	343	.6	5.8	27.7	27.4	11.7	7.9	1.9	19.0
15 TO 17.....	300	1.3	3.3	39.7	25.0	11.0	6.7	1.7	13.0
18 TO 19.....	84	3.6	6.0	36.9	14.3	14.3	4.8	1.7	20.2
20 TO 21.....	32	6.3	9.4	25.0	21.9	12.5	6.3	1.8	18.8
22 TO 24.....	18	.0	16.7	44.4	33.3	.0	.0	1.2	5.6
25 OR MORE.....	3	33.3	.0	.0	.0	66.7	.0	3.0	.0

TABLE E10 : MEAN NUMBER OF CHILDREN BORN BEFORE FIRST MARRIAGE OR WITHIN FIRST FIVE YEARS OF FIRST MARRIAGE, BY AGE AT MARRIAGE AND YEARS SINCE FIRST MARRIAGE, CONFINED TO WOMEN WHO WERE FIRST MARRIED AT LEAST FIVE YEARS AGO

		YEARS SINCE FIRST MARRIAGE											
		ALL RACES				FIJIANS				INDIANS			
		A11	Less than 10	10-19	20 <sup>+</sup>	A11	Less than 10	10-19	20 <sup>+</sup>	A11	Less than 10	10-19	20 <sup>+</sup>
<u>AGE AT FIRST MARRIAGE</u>													
<u>A11</u>	No.	3858	959	1586	1313	1586	426	681	479	2116	494	840	782
	Mean	1.9	1.9	2.0	1.8	1.9	1.9	1.9	1.8	1.9	1.9	2.1	1.8
<u>Less than 15</u>	No.	657	27	214	416	125	10	47	68	519	16	160	343
	Mean	1.7	1.6	1.7	1.7	1.4	1.6	1.4	1.3	1.7	1.6	1.8	1.7
<u>15 - 19</u>	No.	2170	551	949	670	828	203	369	256	1267	334	549	384
	Mean	1.9	1.9	2.0	1.9	1.8	1.9	1.9	1.8	2.0	1.9	2.1	1.9
<u>20 - 24</u>	No.	877	307	359	211	531	166	221	144	292	124	116	52
	Mean	2.0	1.9	2.0	2.0	1.9	1.9	2.0	2.0	2.1	2.0	2.2	2.0
<u>25 or more</u>	No.	154	74	64	16	102	47	44	11	38	20	15	3
	Mean	2.1	2.2	2.0	2.0	2.2	2.3	2.0	1.9	2.1	2.2	1.9	2.7

TABLE E11 (a) ALL RACES  
 THE PERCENT DISTRIBUTION OF ALL EVER MARRIED WOMEN ACCORDING TO THE NUMBER OF CHILDREN EVER BORN - BY LEVEL OF EDUCATION

LEVEL OF EDUCATION	BASE FREQUENCY	NUMBER OF CHILDREN EVER BORN										9 OR MORE	MEAN
		0	1	2	3	4	5	6	7	8			
ALL													
ALL.....	4,928	11.4	13.6	14.3	13.5	11.0	10.1	7.6	6.5	4.5	7.7	3.8	
NONE.....	950	7.3	7.5	8.2	11.3	10.3	12.1	10.2	8.9	8.2	16.0	5.2	
LOWER PRIMARY.....	1,817	7.9	10.1	11.7	13.0	10.8	13.0	9.8	9.0	5.4	9.2	4.4	
UPPER PRIMARY.....	1,554	14.3	16.1	17.8	14.8	13.4	7.7	5.6	4.1	2.6	3.5	3.1	
SECONDARY OR HIGHER.....	603	20.6	27.0	22.7	14.9	6.1	4.1	2.0	1.5	.5	.5	1.9	
YEARS SINCE FIRST MARRIAGE 0 - 4													
ALL.....	1,071	35.2	39.3	20.2	4.9	.3	.0	.1	.0	.0	.0	1.0	
NONE.....	94	40.4	31.9	20.2	7.4	.0	.0	.0	.0	.0	.0	.9	
LOWER PRIMARY.....	224	34.8	37.9	20.1	6.3	.4	.0	.4	.0	.0	.0	1.0	
UPPER PRIMARY.....	447	34.2	38.5	21.9	5.4	.0	.0	.0	.0	.0	.0	1.0	
SECONDARY OR HIGHER.....	306	35.3	43.8	17.6	2.6	.7	.0	.0	.0	.0	.0	.9	
YEARS SINCE FIRST MARRIAGE 5 - 9													
ALL.....	958	6.4	12.1	30.3	29.4	15.4	5.1	.8	.2	.1	.1	2.6	
NONE.....	98	7.1	14.3	23.5	21.4	22.4	6.1	3.1	1.0	1.0	.0	2.8	
LOWER PRIMARY.....	307	4.6	12.7	28.3	30.9	16.0	5.9	1.3	.3	.0	.0	2.7	
UPPER PRIMARY.....	384	7.2	11.1	30.6	30.8	15.9	3.9	.3	.0	.0	.3	2.5	
SECONDARY OR HIGHER.....	164	7.3	12.2	37.2	28.0	9.1	6.1	.0	.0	.0	.0	2.4	
YEARS SINCE FIRST MARRIAGE 10 - 14													
ALL.....	848	4.7	6.0	10.8	19.3	22.4	18.4	11.3	5.1	1.4	.5	3.9	
NONE.....	125	2.4	5.6	6.4	19.2	23.2	23.2	11.2	6.4	1.0	.8	4.2	
LOWER PRIMARY.....	359	3.9	6.1	10.6	17.3	18.9	20.1	13.9	7.0	1.4	.8	4.1	
UPPER PRIMARY.....	288	6.6	5.6	11.8	18.8	27.8	16.0	9.4	2.8	1.4	.0	3.6	
SECONDARY OR HIGHER.....	76	5.3	7.9	15.8	31.6	17.1	11.8	6.6	2.6	1.3	.0	3.3	

TABLE E11 (a) (CONTINUED)

LEVEL OF EDUCATION	BASE FREQUENCY	NUMBER OF CHILDREN EVER BORN										MEAN
		0	1	2	3	4	5	6	7	8	9 OR MORE	
YEARS SINCE FIRST MARRIAGE 15 - 19												
ALL.....	740	4.2	4.3	5.4	8.2	15.0	21.1	16.4	12.6	7.3	5.5	5.0
NONE.....	158	3.8	1.9	7.6	14.6	9.5	20.3	20.3	10.1	8.2	3.8	5.0
LOWER PRIMARY.....	354	4.8	5.1	3.7	4.0	13.8	24.0	15.8	14.7	7.6	6.5	5.2
UPPER PRIMARY.....	193	4.1	5.2	5.2	8.8	20.7	18.1	15.0	10.9	6.7	5.2	4.8
SECONDARY OR HIGHER.....	35	.0	2.9	14.3	20.0	20.0	11.4	11.4	11.4	2.9	5.7	4.6
YEARS SINCE FIRST MARRIAGE 20 - 24												
ALL.....	624	3.4	4.0	6.6	10.6	8.3	13.3	11.4	15.4	10.9	16.2	5.7
NONE.....	171	2.9	2.9	4.7	9.4	8.2	11.7	11.1	14.0	15.2	19.9	6.1
LOWER PRIMARY.....	294	3.1	3.7	5.8	11.6	6.5	15.3	10.9	16.3	9.2	17.7	5.8
UPPER PRIMARY.....	137	5.1	5.1	8.0	8.0	13.9	11.7	12.4	15.3	10.2	10.2	5.2
SECONDARY OR HIGHER.....	22	.0	9.1	22.7	22.7	.0	9.1	13.6	13.6	4.5	4.5	4.3
YEARS SINCE FIRST MARRIAGE 25 +												
ALL.....	687	4.4	3.3	3.8	5.4	5.2	7.9	11.4	12.7	12.5	33.5	6.9
NONE.....	304	3.3	3.9	2.6	5.3	5.9	9.2	9.5	11.8	11.8	36.5	7.2
LOWER PRIMARY.....	279	4.3	3.2	4.3	6.1	3.6	6.1	12.5	13.6	14.3	31.9	6.9
UPPER PRIMARY.....	100	7.0	2.0	5.0	4.0	8.0	9.0	13.0	13.0	10.0	30.0	6.3
SECONDARY OR HIGHER.....	-	.0	.0	.0	.0	.0	.0	.0	.0	.0	.0	.0

TABLE E11 (b) FIJIANS  
 THE PERCENT DISTRIBUTION OF ALL EVER MARRIED WOMEN ACCORDING TO THE NUMBER OF CHILDREN EVER BORN - BY LEVEL OF EDUCATION

LEVEL OF EDUCATION	BASE FREQUENCY	NUMBER OF CHILDREN EVER BORN										9 OR MORE	MEAN
		0	1	2	3	4	5	6	7	8			
ALL													
ALL.....	2,045	12.6	15.3	14.2	12.6	9.8	10.2	7.1	6.9	4.6	6.7	3.6	
NONE.....	50	10.0	18.0	4.0	12.0	4.0	12.0	6.0	8.0	12.0	14.0	4.6	
LOWER PRIMARY.....	805	8.9	10.2	10.4	10.3	8.2	13.4	10.4	10.2	6.5	11.4	4.6	
UPPER PRIMARY.....	916	14.4	15.9	16.5	14.1	12.3	9.1	5.7	5.3	3.7	3.9	3.2	
SECONDARY OR HIGHER.....	272	17.6	27.9	19.5	14.7	7.0	7.0	2.6	2.2	.7	.7	2.2	
YEARS SINCE FIRST MARRIAGE 0 - 4													
ALL.....	459	32.0	41.6	20.0	5.9	.4	.0	.0	.0	.0	.0	1.0	
NONE.....	10	30.0	50.0	10.0	10.0	.0	.0	.0	.0	.0	.0	1.0	
LOWER PRIMARY.....	69	33.3	33.3	23.2	8.7	1.4	.0	.0	.0	.0	.0	1.1	
UPPER PRIMARY.....	241	33.6	39.4	21.2	5.8	.0	.0	.0	.0	.0	.0	1.0	
SECONDARY OR HIGHER.....	139	28.8	48.9	17.3	4.3	.7	.0	0	.0	.0	.0	1.0	
YEARS SINCE FIRST MARRIAGE 5 - 9													
ALL.....	426	8.0	11.5	26.3	31.9	14.8	6.3	.7	.2	.0	.2	2.6	
NONE.....	5	.0	40.0	20.0	.0	20.0	20.0	.0	.0	.0	.0	2.6	
LOWER PRIMARY.....	115	8.7	14.8	20.0	33.0	13.0	7.8	1.7	.9	.0	.0	2.6	
UPPER PRIMARY.....	231	7.8	10.8	27.7	32.5	16.5	3.9	.4	.0	.0	.4	2.6	
SECONDARY OR HIGHER.....	75	8.0	6.7	32.0	30.7	12.0	10.7	.0	.0	.0	.0	2.6	
YEARS SINCE FIRST MARRIAGE 10 - 14													
ALL.....	360	6.9	7.2	9.7	13.6	20.8	22.2	13.1	4.7	1.4	.3	3.9	
NONE.....	7	.0	.0	.0	14.3	14.3	57.1	.0	14.3	.0	.0	4.9	
LOWER PRIMARY.....	145	5.5	9.0	8.3	7.6	16.6	24.1	17.9	9.0	1.4	.7	4.2	
UPPER PRIMARY.....	178	8.4	6.2	11.2	16.3	25.3	19.5	10.7	1.7	1.7	.0	3.6	
SECONDARY OR HIGHER.....	30	6.7	6.7	10.0	26.7	16.7	26.7	6.7	.0	.0	.0	3.5	

TABLE E11 (b) (CONTINUED)

LEVEL OF EDUCATION	BASE FREQUENCY	NUMBER OF CHILDREN EVER BORN										MEAN
		0	1	2	3	4	5	6	7	8	9 OR MORE	
YEARS SINCE FIRST MARRIAGE 15 - 19												
ALL.....	321	5.9	6.9	4.7	4.4	12.9	18.4	15.3	15.0	8.4	8.4	5.2
NONE.....	5	.0	.0	.0	20.0	.0	20.0	40.0	.0	20.0	.0	5.6
LOWER PRIMARY.....	175	6.9	8.0	5.1	3.4	8.6	20.0	16.0	14.9	6.9	10.3	5.1
UPPER PRIMARY.....	121	5.8	5.8	5.0	4.1	18.2	16.5	12.4	15.7	10.7	5.8	5.1
SECONDARY OR HIGHER.....	20	.0	5.0	.0	10.0	20.0	15.0	20.0	15.0	5.0	10.0	5.6
YEARS SINCE FIRST MARRIAGE 20 - 24												
ALL.....	268	6.0	5.2	8.6	10.1	5.2	11.9	9.3	17.2	11.6	14.9	5.5
NONE.....	9	11.1	.0	.0	33.3	.0	.0	11.1	11.1	22.2	11.1	5.2
LOWER PRIMARY.....	167	4.8	4.8	8.4	11.4	4.8	13.8	7.8	15.6	10.2	18.6	5.7
UPPER PRIMARY.....	84	8.3	7.1	8.3	4.8	7.1	10.7	11.9	19.0	13.1	9.5	5.2
SECONDARY OR HIGHER.....	8	.0	.0	25.0	12.5	.0	.0	12.5	37.5	12.5	.0	5.3
YEARS SINCE FIRST MARRIAGE 25 +												
ALL.....	211	8.1	5.2	6.2	2.4	2.4	4.7	10.4	13.7	14.7	32.2	6.5
NONE.....	14	7.1	14.3	.0	.0	.0	.0	.0	14.3	21.4	42.9	7.1
LOWER PRIMARY.....	134	8.2	5.2	7.5	2.2	2.2	4.5	11.2	11.9	15.7	31.3	6.5
UPPER PRIMARY.....	61	6.6	3.3	4.9	3.3	3.3	4.9	11.5	18.0	11.5	32.8	6.6
SECONDARY OR HIGHER.....	-	.0	.0	.0	.0	.0	.0	.0	.0	.0	.0	.0

TABLE E11 (c) INDIANS  
 THE PERCENT DISTRIBUTION OF ALL EVER MARRIED WOMEN ACCORDING TO THE NUMBER OF CHILDREN EVER BORN - BY LEVEL OF EDUCATION

LEVEL OF EDUCATION	BASE FREQUENCY	NUMBER OF CHILDREN EVER BORN										9 OR MORE	MEAN
		0	1	2	3	4	5	6	7	8			
ALL													
ALL.....	2,688	10.4	12.4	14.2	14.0	12.1	10.2	7.7	6.4	4.5	8.3	4.0	
NONE.....	895	7.2	6.9	8.4	11.3	10.7	12.2	10.4	9.1	8.0	15.9	5.2	
LOWER PRIMARY.....	943	6.9	10.1	12.7	15.8	13.4	12.6	8.9	8.1	4.6	7.0	4.2	
UPPER PRIMARY.....	579	13.5	17.1	20.7	15.9	15.4	6.9	4.5	2.4	1.0	2.6	2.8	
SECONDARY OR HIGHER.....	270	26.7	28.5	24.4	12.2	4.8	1.9	1.1	.4	.0	.0	1.5	
YEARS SINCE FIRST MARRIAGE 0 - 4													
ALL.....	573	38.2	38.4	19.0	4.2	.0	.0	.2	.0	.0	.0	.9	
NONE.....	84	41.7	29.8	21.4	7.1	.0	.0	.0	.0	.0	.0	.9	
LOWER PRIMARY.....	150	36.0	39.3	18.7	5.3	.0	.0	.7	.0	.0	.0	1.0	
UPPER PRIMARY.....	189	33.9	39.2	22.2	4.8	.0	.0	.0	.0	.0	.0	1.0	
SECONDARY OR HIGHER.....	150	44.0	41.3	14.0	.7	.0	.0	.0	.0	.0	.0	.7	
YEARS SINCE FIRST MARRIAGE 5 - 9													
ALL.....	493	4.7	12.0	34.9	26.8	16.4	3.9	1.0	.2	.2	.0	2.6	
NONE.....	93	7.5	12.9	23.7	22.6	22.6	5.4	3.2	1.1	1.1	.0	2.9	
LOWER PRIMARY.....	187	2.1	11.2	32.6	30.5	18.2	4.3	1.1	.0	.0	.0	2.7	
UPPER PRIMARY.....	149	5.4	11.4	36.9	27.5	15.4	3.4	.0	.0	.0	.0	2.5	
SECONDARY OR HIGHER.....	64	6.3	14.1	53.1	20.3	4.7	1.6	.0	.0	.0	.0	2.1	
YEARS SINCE FIRST MARRIAGE 10 - 14													
ALL.....	458	3.3	5.2	11.8	23.6	24.2	15.9	8.7	5.2	1.3	.7	3.8	
NONE.....	118	2.5	5.9	6.8	19.5	23.7	21.2	11.9	5.9	1.7	.8	4.1	
LOWER PRIMARY.....	205	2.9	4.4	12.7	23.9	21.5	17.6	9.3	5.4	1.5	1.0	3.9	
UPPER PRIMARY.....	99	4.0	4.0	14.1	22.2	32.3	11.1	6.1	5.1	1.0	.0	3.6	
SECONDARY OR HIGHER.....	36	5.6	11.1	16.7	38.9	19.4	2.8	2.8	2.8	.0	.0	2.9	

247



TABLE E11 (c) (CONTINUED)

LEVEL OF EDUCATION	BASE FREQUENCY	NUMBER OF CHILDREN EVER BORN										MEAN
		0	1	2	3	4	5	6	7	8	9 OR MORE	
YEARS SINCE FIRST MARRIAGE 15 - 19												
ALL.....	384	2.1	2.3	5.5	11.7	17.2	23.4	16.7	11.2	6.5	3.4	5.0
NONE.....	152	3.9	2.0	7.9	14.5	9.9	20.4	19.1	10.5	7.9	3.9	4.9
LOWER PRIMARY.....	159	.6	1.9	1.3	5.0	19.5	29.9	15.7	15.7	8.2	3.1	5.4
UPPER PRIMARY.....	63	1.6	4.8	6.3	19.0	27.0	19.0	15.9	3.2	.0	3.2	4.3
SECONDARY OR HIGHER.....	10	.0	.0	30.0	30.0	30.0	10.0	.0	.0	.0	.0	3.2
YEARS SINCE FIRST MARRIAGE 20 - 24												
ALL.....	329	1.2	3.0	4.3	10.6	11.2	14.9	13.4	14.9	11.2	15.2	5.9
NONE.....	160	2.5	3.1	4.4	8.1	8.8	12.5	11.3	14.4	15.0	20.0	6.2
LOWER PRIMARY.....	111	.0	1.9	.9	12.6	9.9	18.0	16.2	18.9	9.0	12.6	6.0
UPPER PRIMARY.....	49	.0	2.1	8.3	12.5	25.0	14.6	12.5	10.4	6.3	8.3	5.1
SECONDARY OR HIGHER.....	10	.0	20.0	20.0	20.0	.0	20.0	20.0	.0	.0	.0	3.4
YEARS SINCE FIRST MARRIAGE 25 +												
ALL.....	451	2.2	2.4	2.7	6.9	6.4	9.3	11.5	12.2	11.5	34.8	7.2
NONE.....	288	3.1	3.5	2.8	5.6	6.3	9.7	10.1	11.8	11.5	35.8	7.2
LOWER PRIMARY.....	131	.0	.8	1.5	9.9	4.6	6.9	14.5	14.5	13.0	34.4	7.5
UPPER PRIMARY.....	31	3.2	.0	3.2	6.5	16.1	16.1	12.9	6.5	6.5	29.0	6.4
SECONDARY OR HIGHER.....	-	.0	.0	.0	.0	.0	.0	.0	.0	.0	.0	.0

TABLE E12 (a) ALL RACES  
 THE PERCENT DISTRIBUTION OF ALL EVER MARRIED WOMEN ACCORDING TO THE NUMBER OF CHILDREN EVER BORN - BY REGION OF RESIDENCE

REGION OF RESIDENCE	BASE FREQUENCY	NUMBER OF CHILDREN EVER BORN										MEAN
		0	1	2	3	4	5	6	7	8	9 OR MORE	
ALL												
ALL.....	4,928	11.4	13.6	14.3	13.5	11.0	10.1	7.6	6.5	4.5	7.7	3.8
CENTRAL.....	1,722	11.3	14.5	16.1	13.9	11.5	9.6	6.6	5.6	4.2	6.7	3.6
WESTERN.....	2,045	11.3	13.1	13.6	13.0	10.8	10.8	7.6	7.3	4.6	7.8	3.9
NORTHERN.....	967	10.7	13.1	12.6	14.2	10.4	10.2	8.9	6.8	4.6	8.5	4.0
EASTERN.....	194	16.0	12.4	13.4	11.3	10.6	6.7	9.8	4.1	5.2	10.3	3.8
YEARS SINCE FIRST MARRIAGE 0 - 4												
ALL.....	1,071	35.2	39.3	20.2	4.9	.3	.0	.1	.0	.0	.0	1.0
CENTRAL.....	411	33.3	38.9	21.9	5.1	.5	.0	.2	.0	.0	.0	1.0
WESTERN.....	421	36.6	39.2	18.8	5.2	.2	.0	.0	.0	.0	.0	.9
NORTHERN.....	189	36.0	41.3	19.0	3.7	.0	.0	.0	.0	.0	.0	.9
EASTERN.....	50	36.0	36.0	22.0	6.0	.0	.0	.0	.0	.0	.0	1.0
YEARS SINCE FIRST MARRIAGE 5 - 9												
ALL.....	958	6.4	12.1	30.3	29.4	15.4	5.1	.8	.2	.1	.1	2.6
CENTRAL.....	333	6.0	13.2	32.7	28.5	13.8	5.1	.3	.0	.0	.3	2.5
WESTERN.....	405	5.4	11.6	30.4	28.6	17.0	5.2	1.0	.5	.2	.0	2.6
NORTHERN.....	180	8.3	12.2	26.7	32.2	14.4	5.0	1.1	.0	.0	.0	2.5
EASTERN.....	40	10.0	7.5	25.0	32.5	17.5	5.0	2.5	.0	.0	.0	2.7
YEARS SINCE FIRST MARRIAGE 10 - 14												
ALL.....	848	4.7	6.0	10.8	19.3	22.4	19.4	11.3	5.1	1.4	.5	3.9
CENTRAL.....	274	6.2	5.8	12.0	20.1	23.0	19.3	8.8	4.4	.4	.0	3.6
WESTERN.....	367	4.9	6.3	10.4	19.1	22.1	18.8	9.8	5.7	2.2	.8	3.9
NORTHERN.....	171	2.9	5.3	9.4	20.5	21.6	17.5	15.8	5.3	1.2	.6	4.1
EASTERN.....	36	.0	8.3	13.9	11.1	25.0	11.1	25.0	2.8	2.8	.0	4.2

TABLE E12 (a) (CONTINUED)

REGION OF RESIDENCE	BASE FREQUENCY	NUMBER OF CHILDREN EVER BORN										9 OR MORE	MEAN
		0	1	2	3	4	5	6	7	8			
YEARS SINCE FIRST MARRIAGE 15 - 19													
ALL.....	740	4.2	4.3	5.4	8.2	15.0	21.1	16.4	12.6	7.3	5.5	5.0	
CENTRAL.....	245	2.4	4.9	7.8	8.6	16.3	19.6	16.7	12.7	5.7	5.3	4.9	
WESTERN.....	295	4.4	3.4	4.1	9.5	14.2	21.4	14.2	14.6	7.8	6.4	5.1	
NORTHERN.....	174	4.0	5.7	5.2	6.9	14.9	23.0	19.5	8.6	7.5	4.6	4.9	
EASTERN.....	26	19.2	.0	.0	.0	11.5	19.2	15.4	15.4	15.4	3.8	5.0	
YEARS SINCE FIRST MARRIAGE 20 - 24													
ALL.....	624	3.4	4.0	6.6	10.6	8.3	13.3	11.4	15.4	10.9	16.2	5.7	
CENTRAL.....	225	2.2	3.6	7.1	14.7	12.4	13.8	10.2	12.4	12.0	11.6	5.4	
WESTERN.....	258	4.3	4.7	7.0	5.4	5.8	15.9	15.1	16.7	10.9	14.3	5.7	
NORTHERN.....	122	2.5	4.1	5.7	13.9	5.7	9.2	5.7	19.7	10.7	23.8	6.2	
EASTERN.....	19	10.5	.0	.0	10.5	10.5	5.3	10.5	5.3	.0	47.4	6.5	
YEARS SINCE FIRST MARRIAGE 25 +													
ALL.....	687	4.4	3.3	3.8	5.4	5.2	7.9	11.4	12.7	12.5	33.5	6.9	
CENTRAL.....	234	3.8	3.8	4.7	6.0	8.1	6.8	10.3	11.1	12.8	32.5	6.8	
WESTERN.....	299	4.7	3.7	3.0	5.0	4.0	9.0	11.7	13.7	11.7	33.4	7.0	
NORTHERN.....	131	3.8	2.3	4.6	6.1	3.8	7.6	12.2	13.7	12.2	33.6	7.1	
EASTERN.....	23	8.7	.0	.0	.0	.0	4.3	13.0	8.7	21.7	43.5	7.5	

TABLE E12 (b) FIJIANS

THE PERCENT DISTRIBUTION OF ALL EVER MARRIED WOMEN ACCORDING TO THE NUMBER OF CHILDREN EVER BORN - BY REGION OF RESIDENCE

REGION OF RESIDENCE	BASE FREQUENCY	NUMBER OF CHILDREN EVER BORN										9 OR MORE	MEAN
		0	1	2	3	4	5	6	7	8			
ALL													
ALL.....	2,045	12.6	15.3	14.2	12.6	9.8	10.2	7.1	6.9	4.6	6.7	3.6	
CENTRAL.....	809	10.9	16.6	15.8	12.2	9.6	10.1	6.6	6.6	4.8	6.8	3.6	
WESTERN.....	717	15.6	14.5	13.4	12.6	9.5	10.7	7.0	7.7	3.3	5.7	3.5	
NORTHERN.....	342	8.5	15.5	12.9	14.3	10.5	10.8	7.3	7.6	6.4	6.1	3.9	
EASTERN.....	177	16.4	12.4	12.4	11.3	10.2	6.8	10.2	4.0	5.1	11.3	3.8	
YEARS SINCE FIRST MARRIAGE 0 - 4													
ALL.....	459	32.0	41.6	20.0	5.9	.4	.0	.0	.0	.0	.0	1.0	
CENTRAL.....	196	27.6	41.8	23.5	6.6	.5	.0	.0	.0	.0	.0	1.1	
WESTERN.....	158	39.2	38.0	17.1	5.1	.6	.0	.0	.0	.0	.0	.9	
NORTHERN.....	60	25.0	53.3	16.7	5.0	.0	.0	.0	.0	.0	.0	1.0	
EASTERN.....	45	35.6	37.8	20.0	6.7	.0	.0	.0	.0	.0	.0	1.0	
YEARS SINCE FIRST MARRIAGE 5 - 9													
ALL.....	426	8.0	11.5	26.3	31.9	14.8	6.3	.7	.2	.0	.2	2.6	
CENTRAL.....	165	6.1	12.7	27.3	31.5	14.5	7.3	.0	.0	.0	.6	2.6	
WESTERN.....	150	8.7	11.3	26.0	31.3	15.3	6.0	.7	.7	.0	.0	2.6	
NORTHERN.....	75	9.3	12.0	25.3	33.3	13.3	5.3	1.3	.0	.0	.0	2.5	
EASTERN.....	36	11.1	5.6	25.0	33.3	16.7	5.6	2.8	.0	.0	.0	2.7	
YEARS SINCE FIRST MARRIAGE 10 - 14													
ALL.....	360	6.9	7.2	9.7	13.6	20.8	22.2	13.1	4.7	1.4	.3	3.9	
CENTRAL.....	128	9.4	6.3	14.8	9.4	21.9	23.4	10.2	4.7	.0	.0	3.6	
WESTERN.....	128	9.4	8.6	5.5	16.4	18.0	23.4	12.5	3.1	3.1	.0	3.8	
NORTHERN.....	73	1.4	5.5	6.8	17.8	23.3	21.9	12.3	8.2	1.4	1.4	4.3	
EASTERN.....	31	.0	9.7	12.9	9.7	22.6	12.9	29.0	3.2	.0	.0	4.2	

TABLE E12 (b) (CONTINUED)

REGION OF RESIDENCE	BASE FREQUENCY	NUMBER OF CHILDREN EVER BORN										9 OR MORE	MEAN
		0	1	2	3	4	5	6	7	8			
YEARS SINCE FIRST MARRIAGE 15 - 19													
ALL.....	321	5.9	6.9	4.7	4.4	12.8	18.4	15.3	15.0	8.4	8.4	5.2	
CENTRAL.....	129	3.1	8.5	3.9	6.2	10.1	17.1	19.4	14.7	7.8	9.3	5.3	
WESTERN.....	113	7.1	5.3	5.3	4.4	15.9	20.4	12.4	15.9	5.3	8.0	5.0	
NORTHERN.....	55	3.6	9.1	7.3	1.8	12.7	18.2	12.7	12.7	12.7	9.1	5.3	
EASTERN.....	24	20.8	.0	.0	.0	12.5	16.7	12.5	16.7	16.7	4.2	5.0	
YEARS SINCE FIRST MARRIAGE 20 - 24													
ALL.....	268	6.0	5.2	8.6	10.1	5.2	11.9	9.3	17.2	11.6	14.9	5.5	
CENTRAL.....	108	3.7	5.6	7.4	12.0	8.3	13.0	8.3	15.7	14.8	11.1	5.4	
WESTERN.....	88	9.1	6.8	13.6	5.7	1.1	13.6	12.5	18.2	8.0	11.4	5.0	
NORTHERN.....	53	3.8	3.8	5.7	13.2	3.8	9.4	5.7	22.6	15.1	17.0	6.1	
EASTERN.....	19	10.5	.0	.0	10.5	10.5	5.3	10.5	5.3	.0	47.4	6.5	
YEARS SINCE FIRST MARRIAGE 25 +													
ALL.....	211	8.1	5.2	6.2	2.4	2.4	4.7	10.4	13.7	14.7	32.2	6.5	
CENTRAL.....	83	4.8	7.2	6.0	1.2	3.6	4.8	7.2	13.3	15.7	36.1	6.8	
WESTERN.....	80	11.3	5.0	6.3	5.0	2.5	3.8	10.0	20.0	8.8	27.5	6.1	
NORTHERN.....	26	7.7	3.8	11.5	.0	.0	7.7	19.2	3.8	23.1	23.1	6.2	
EASTERN.....	22	9.1	.0	.0	.0	.0	4.5	13.6	4.5	22.7	45.5	7.5	

TABLE E12 (c) INDIANS  
 THE PERCENT DISTRIBUTION OF ALL EVER MARRIED WOMEN ACCORDING TO THE NUMBER OF CHILDREN EVER BORN - BY REGION OF RESIDENCE

REGION OF RESIDENCE	BASE FREQUENCY	NUMBER OF CHILDREN EVER BORN										9 OR MORE	MEAN
		0	1	2	3	4	5	6	7	8			
ALL													
ALL.....	2,688	10.4	12.4	14.2	14.0	12.1	10.2	7.7	6.4	4.5	8.3	4.0	
CENTRAL.....	832	11.8	12.7	16.1	14.5	13.2	9.5	6.5	4.8	3.8	7.0	3.7	
WESTERN.....	1,293	8.9	12.5	13.7	13.2	11.7	10.8	8.0	7.3	5.3	8.7	4.1	
NORTHERN.....	547	11.7	11.7	12.2	14.8	11.0	9.9	9.0	6.8	3.5	9.5	4.0	
EASTERN.....	16	12.5	12.5	25.0	12.5	18.8	6.3	.0	6.3	6.3	.0	3.0	
YEARS SINCE FIRST MARRIAGE 0 - 4													
ALL.....	573	38.2	38.4	19.0	4.2	.0	.0	.2	.0	.0	.0	.9	
CENTRAL.....	200	40.5	37.0	19.0	3.0	.0	.0	.5	.0	.0	.0	.9	
WESTERN.....	256	34.4	41.0	19.1	5.5	.0	.0	.0	.0	.0	.0	1.0	
NORTHERN.....	112	42.9	35.7	17.9	3.6	.0	.0	.0	.0	.0	.0	.8	
EASTERN.....	5	40.0	20.0	40.0	.0	.0	.0	.0	.0	.0	.0	1.0	
YEARS SINCE FIRST MARRIAGE 5 - 9													
ALL.....	493	4.7	12.0	34.9	26.8	16.4	3.9	1.0	.2	.2	.0	2.6	
CENTRAL.....	146	5.5	13.0	41.1	23.3	13.7	2.7	.7	.0	.0	.0	2.4	
WESTERN.....	249	3.2	11.2	33.7	27.3	18.1	4.4	1.2	.4	.4	.0	2.7	
NORTHERN.....	94	7.4	11.7	28.7	30.9	16.0	4.3	1.1	.0	.0	.0	2.5	
EASTERN.....	4	.0	25.0	25.0	25.0	25.0	.0	.0	.0	.0	.0	2.5	
YEARS SINCE FIRST MARRIAGE 10 - 14													
ALL.....	458	3.3	5.2	11.8	23.6	24.2	15.9	8.7	5.2	1.3	.7	3.8	
CENTRAL.....	131	3.8	5.3	8.4	30.5	25.2	16.0	6.1	3.8	.8	.0	3.6	
WESTERN.....	235	2.6	5.1	13.2	20.0	24.7	16.6	8.5	6.8	1.3	1.3	3.9	
NORTHERN.....	87	4.6	5.7	12.6	23.0	20.7	14.9	13.8	3.4	1.1	.0	3.7	
EASTERN.....	5	.0	.0	20.0	20.0	40.0	.0	.0	.0	20.0	.0	4.2	

TABLE E12 (c) (CONTINUED)

REGION OF RESIDENCE	BASE FREQUENCY	NUMBER OF CHILDREN EVER BORN										9 OR MORE	MEAN
		0	1	2	3	4	5	6	7	8			
YEARS SINCE FIRST MARRIAGE 15 - 19													
ALL.....	384	2.1	2.3	5.5	11.7	17.2	23.4	16.7	11.2	6.5	3.4	5.0	
CENTRAL.....	108	.0	.9	12.0	11.1	23.1	24.1	13.9	10.2	3.7	.9	4.6	
WESTERN.....	177	2.8	2.3	2.3	12.4	13.6	22.0	15.3	14.1	9.6	5.6	5.3	
NORTHERN.....	98	3.1	4.1	4.1	11.2	17.3	24.5	22.4	7.1	4.1	2.0	4.8	
EASTERN.....	1	.0	.0	.0	.0	.0	100.0	.0	.0	.0	.0	5.0	
YEARS SINCE FIRST MARRIAGE 20 - 24													
ALL.....	329	1.2	3.0	4.3	10.6	11.2	14.9	13.4	14.9	11.2	15.2	5.9	
CENTRAL.....	107	.9	1.9	6.5	15.9	16.8	15.0	12.1	10.3	10.3	10.3	5.4	
WESTERN.....	164	1.8	3.7	3.0	5.5	8.5	17.1	16.5	16.5	12.8	14.6	6.1	
NORTHERN.....	58	.0	3.4	3.4	15.5	8.6	8.6	6.9	19.0	8.6	25.9	6.3	
EASTERN.....	-	.0	.0	.0	.0	.0	.0	.0	.0	.0	.0	.0	
YEARS SINCE FIRST MARRIAGE 25 +													
ALL.....	451	2.2	2.4	2.7	6.9	6.4	9.3	11.5	12.2	11.5	34.8	7.2	
CENTRAL.....	140	2.1	2.1	3.6	8.6	10.0	8.6	11.4	9.3	11.4	32.9	6.9	
WESTERN.....	212	2.4	2.8	1.9	5.2	4.7	10.4	12.3	11.8	12.7	35.8	7.4	
NORTHERN.....	98	2.0	2.0	3.1	8.2	5.1	9.2	10.2	16.3	9.2	35.7	7.3	
EASTERN.....	1	.0	.0	.0	.0	.0	.0	.0	100.0	.0	.0	7.0	

TABLE E13 (a) ALL RACES

THE PERCENT DISTRIBUTION OF ALL EVER MARRIED WOMEN ACCORDING TO THE NUMBER OF CHILDREN EVER BORN - BY TYPE OF PLACE OF RESIDENCE

TYPE OF PLACE OF RESIDENCE	BASE FREQUENCY	NUMBER OF CHILDREN EVER BORN										9 OR MORE	MEAN	
		0	1	2	3	4	5	6	7	8				
ALL														
ALL.....	4,928	11.4	13.6	14.3	13.5	11.0	10.1	7.6	6.5	4.5	7.7	3.8		
SUVA.....	800	12.5	16.3	16.8	15.8	12.3	8.3	6.9	4.5	2.5	4.4	3.3		
OTHER URBAN AREA.....	964	11.2	14.6	14.2	14.2	11.3	10.8	7.6	6.3	3.4	6.3	3.7		
RURAL AREA.....	3,146	11.1	12.5	13.7	12.7	10.5	10.4	7.9	7.1	5.3	8.9	4.0		
NOT STATED.....	18	22.2	22.2	22.2	5.6	16.7	5.6	.0	.0	.0	5.6	2.3		
YEARS SINCE FIRST MARRIAGE 0 - 4														
ALL.....	1,071	35.2	39.3	20.2	4.9	.3	.0	.1	.0	.0	.0	1.0		
SUVA.....	197	34.5	43.1	19.3	2.5	.5	.0	.0	.0	.0	.0	.9		
OTHER URBAN AREA.....	215	37.2	38.6	18.1	5.1	.5	.0	.5	.0	.0	.0	.9		
RURAL AREA.....	651	34.6	38.6	21.0	5.7	.2	.0	0	.0	.0	.0	1.0		
NOT STATED.....	8	50.0	25.0	25.0	.0	.0	.0	.0	.0	.0	.0	.8		
YEARS SINCE FIRST MARRIAGE 5 - 9														
ALL.....	958	6.4	12.1	30.3	29.4	15.4	5.1	.9	.2	.1	.1	2.6		
SUVA.....	159	7.5	14.5	32.1	27.7	12.6	5.0	.6	.0	.0	.0	2.4		
OTHER URBAN AREA.....	182	2.7	14.8	25.3	30.8	19.8	3.3	2.2	.5	.5	.0	2.7		
RURAL AREA.....	613	7.2	10.4	31.3	29.7	14.8	5.7	.5	.2	.0	.2	2.6		
NOT STATED.....	4	.0	50.0	25.0	.0	25.0	.0	.0	.0	.0	.0	2.0		
YEARS SINCE FIRST MARRIAGE 10 - 14														
ALL.....	848	4.7	6.0	10.8	19.3	22.4	18.4	11.3	5.1	1.4	.5	3.9		
SUVA.....	113	8.8	5.3	16.8	29.2	21.2	9.7	6.2	2.7	.0	.0	3.2		
OTHER URBAN AREA.....	163	3.6	7.1	13.1	23.8	22.6	17.3	5.4	4.2	3.0	.0	3.7		
RURAL AREA.....	563	4.3	5.9	8.9	16.0	22.4	20.6	14.2	5.9	1.2	.7	4.1		
NOT STATED.....	4	.0	.0	25.0	25.0	50.0	.0	.0	.0	.0	.0	3.3		



TABLE E13 (a) (CONTINUED)

TYPE OF PLACE OF RESIDENCE	BASE FREQUENCY	NUMBER OF CHILDREN EVER BORN										MEAN
		0	1	2	3	4	5	6	7	8	9 OR MORE	
YEARS SINCE FIRST MARRIAGE 15 - 19												
ALL.....	740	4.2	4.3	5.4	8.2	15.0	21.1	16.4	12.6	7.3	5.5	5.0
SUVA.....	108	2.8	5.6	8.3	12.0	24.1	21.3	13.9	8.3	.9	2.8	4.4
OTHER URBAN AREA.....	144	4.2	3.5	8.3	11.1	14.6	20.1	19.4	10.4	2.8	5.6	4.8
RURAL AREA.....	487	4.5	4.3	3.9	6.6	13.1	21.1	16.0	14.2	10.1	6.2	5.2
NOT STATED.....	1	.0	.0	.0	.0	.0	100.0	0	.0	.0	.0	5.0
YEARS SINCE FIRST MARRIAGE 20 - 24												
ALL.....	624	3.4	4.0	6.6	10.6	8.3	13.3	11.4	15.4	10.9	16.2	5.7
SUVA.....	102	1.0	5.9	10.8	19.6	13.7	11.8	13.7	8.8	8.8	5.9	4.7
OTHER URBAN AREA.....	115	2.6	7.0	10.4	3.5	6.1	20.0	15.7	18.3	5.2	11.3	5.3
RURAL AREA.....	407	4.2	2.7	4.4	10.3	7.6	11.8	9.6	16.2	13.0	20.1	6.1
NOT STATED.....	-	.0	.0	.0	.0	.0	.0	.0	.0	.0	.0	.0
YEARS SINCE FIRST MARRIAGE 25 +												
ALL.....	687	4.4	3.3	3.8	5.4	5.2	7.9	11.4	12.7	12.5	33.5	6.9
SUVA.....	121	5.0	3.3	5.0	9.1	10.7	9.9	14.9	12.4	8.3	21.5	6.1
OTHER URBAN AREA.....	140	5.7	4.3	4.3	7.1	4.3	12.1	9.3	12.1	12.1	28.6	6.5
RURAL AREA.....	425	3.8	3.1	3.3	3.8	4.0	5.9	11.1	12.9	13.9	38.4	7.3
NOT STATED.....	1	.0	.0	.0	.0	.0	.0	.0	.0	.0	100.0	10.0

TABLE E13 (b) FIJIAN  
 THE PERCENT DISTRIBUTION OF ALL EVER MARRIED WOMEN ACCORDING TO THE NUMBER OF CHILDREN EVER BORN - BY TYPE OF PLACE OF RESIDENCE

TYPE OF PLACE OF RESIDENCE	BASE FREQUENCY	NUMBER OF CHILDREN EVER BORN										9 OR MORE	MEAN
		0	1	2	3	4	5	6	7	8			
ALL													
ALL.....	2,045	12.6	15.3	14.2	12.6	9.8	10.2	7.1	6.9	4.6	6.7	3.6	
SUVA.....	264	12.9	20.1	16.3	14.0	9.1	7.2	8.0	6.1	3.8	2.7	3.1	
OTHER URBAN AREA.....	318	14.2	16.4	14.8	13.2	11.0	10.4	6.9	7.2	2.5	3.5	3.3	
RURAL AREA.....	1,456	12.2	14.1	13.7	12.3	9.6	10.7	7.1	7.0	5.2	8.1	3.8	
NOT STATED.....	7	28.6	28.6	14.3	.0	14.3	.0	.0	.0	.0	14.3	2.6	
YEARS SINCE FIRST MARRIAGE 0 - 4													
ALL.....	459	32.0	41.6	20.0	5.9	.4	.0	.0	.0	.0	.0	1.0	
SUVA.....	60	28.8	48.5	19.7	3.0	.0	.0	.0	.0	.0	.0	1.0	
OTHER URBAN AREA.....	78	32.1	41.0	17.9	7.7	1.3	.0	.0	.0	.0	.0	1.1	
RURAL AREA.....	311	32.5	40.5	20.6	6.1	.3	.0	.0	.0	.0	.0	1.0	
NOT STATED.....	4	50.0	25.0	25.0	.0	.0	.0	.0	.0	.0	.0	.8	
YEARS SINCE FIRST MARRIAGE 5 - 9													
ALL.....	426	8.0	11.5	26.3	31.9	14.8	6.3	.7	.2	.0	.2	2.6	
SUVA.....	56	7.1	16.1	19.6	32.1	16.1	8.9	.0	.0	.0	.0	2.6	
OTHER URBAN AREA.....	59	6.8	10.2	23.7	33.9	18.6	5.1	1.7	.0	.0	.0	2.7	
RURAL AREA.....	310	8.4	10.6	28.1	31.6	13.9	6.1	.6	.3	.0	.3	2.6	
NOT STATED.....	1	.0	100.0	.0	.0	.0	.0	.0	.0	.0	.0	1.0	
YEARS SINCE FIRST MARRIAGE 10 - 14													
ALL.....	360	6.9	7.2	9.7	13.6	20.8	22.2	13.1	4.7	1.4	.3	3.9	
SUVA.....	33	15.2	3.0	30.3	9.1	18.2	12.1	9.1	3.0	.0	.0	3.0	
OTHER URBAN AREA.....	59	8.5	6.8	8.5	15.3	22.0	27.1	5.1	1.7	5.1	.0	3.8	
RURAL AREA.....	267	5.6	7.9	7.5	13.9	20.6	22.5	15.4	5.6	.7	.4	4.0	
NOT STATED.....	1	.0	.0	.0	.0	100.0	.0	.0	.0	.0	.0	4.0	

TABLE E13 (b) (CONTINUED)

TYPE OF PLACE OF RESIDENCE	BASE FREQUENCY	NUMBER OF CHILDREN EVER BORN										9 OR MORE	MEAN
		0	1	2	3	4	5	6	7	8			
YEARS SINCE FIRST MARRIAGE 15 - 19													
ALL.....	321	5.9	6.9	4.7	4.4	12.8	18.4	15.3	15.0	8.4	8.4	5.2	
SUVA.....	43	7.0	11.6	2.3	14.0	14.0	11.6	18.6	11.6	2.3	7.0	4.5	
OTHER URBAN AREA.....	47	8.5	4.3	10.6	6.4	14.9	10.6	19.1	14.9	4.3	6.4	4.7	
RURAL AREA.....	231	5.2	6.5	3.9	2.2	12.1	21.2	13.9	15.6	10.4	9.1	5.4	
NOT STATED.....	-	.0	.0	.0	.0	.0	.0	.0	.0	.0	.0	.0	
YEARS SINCE FIRST MARRIAGE 20 - 24													
ALL.....	268	6.0	5.2	8.6	10.1	5.2	11.9	9.3	17.2	11.6	14.9	5.5	
SUVA.....	38	2.6	10.5	13.2	18.4	5.3	7.9	15.8	13.2	13.2	.0	4.4	
OTHER URBAN AREA.....	45	4.4	11.1	13.3	6.7	2.2	15.6	13.3	24.4	.0	8.9	4.8	
RURAL AREA.....	185	7.0	2.7	6.5	9.2	5.9	11.9	7.0	16.2	14.1	19.5	5.9	
NOT STATED.....	-	.0	.0	.0	.0	.0	.0	.0	.0	.0	.0	.0	
YEARS SINCE FIRST MARRIAGE 25 +													
ALL.....	211	8.1	5.2	6.2	2.4	2.4	4.7	10.4	13.7	14.7	32.2	6.5	
SUVA.....	28	7.1	7.1	10.7	3.6	3.6	7.1	14.3	17.9	14.3	14.3	5.5	
OTHER URBAN AREA.....	30	16.7	10.0	10.0	3.3	6.7	6.7	10.0	13.3	10.0	13.3	4.6	
RURAL AREA.....	152	6.6	3.9	4.6	2.0	1.3	3.9	9.9	13.2	15.8	38.8	7.0	
NOT STATED.....	1	.0	.0	.0	.0	.0	.0	.0	.0	.0	100.0	10.0	

TABLE E13 (c) INDIANS  
 THE PERCENT DISTRIBUTION OF ALL EVER MARRIED WOMEN ACCORDING TO THE NUMBER OF CHILDREN EVER BORN - BY TYPE OF PLACE OF RESIDENCE

TYPE OF PLACE OF RESIDENCE	BASE FREQUENCY	NUMBER OF CHILDREN EVER BORN										9 OR MORE	MEAN
		0	1	2	3	4	5	6	7	8			
ALL													
ALL.....	2,688	10.4	12.4	14.2	14.0	12.1	10.2	7.7	6.4	4.5	8.3	4.0	
SUVA.....	480	12.5	14.6	16.7	16.3	13.8	9.2	6.0	3.8	1.9	5.4	3.3	
OTHER URBAN AREA.....	606	9.6	14.0	13.7	14.5	12.0	10.9	8.1	6.1	3.8	7.3	3.9	
RURAL AREA.....	1,591	10.0	11.1	13.6	13.1	11.5	10.2	8.0	7.4	5.6	9.6	4.2	
NOT STATED.....	11	13.2	18.2	27.3	9.1	18.2	9.1	.0	.0	.0	.0	2.2	
YEARS SINCE FIRST MARRIAGE 0 - 4													
ALL.....	573	38.2	38.4	19.0	4.2	.0	.0	.2	.0	.0	.0	.9	
SUVA.....	122	38.5	41.0	18.0	2.5	.0	.0	.0	.0	.0	.0	.8	
OTHER URBAN AREA.....	129	39.5	39.5	17.1	3.1	.0	.0	.8	.0	.0	.0	.9	
RURAL AREA.....	313	37.4	37.1	20.1	5.3	.0	.0	.0	.0	.0	.0	.9	
NOT STATED.....	4	50.0	25.0	25.0	.0	.0	.0	.0	.0	.0	.0	.8	
YEARS SINCE FIRST MARRIAGE 5 - 9													
ALL.....	493	4.7	12.0	34.9	26.8	16.4	3.9	1.0	.2	.2	.0	2.6	
SUVA.....	86	7.0	12.8	43.0	22.1	11.6	2.3	1.2	.0	.0	.0	2.3	
OTHER URBAN AREA.....	115	.0	15.7	27.8	29.6	20.9	1.7	2.6	.9	.9	.0	2.8	
RURAL AREA.....	289	5.9	10.0	35.3	27.3	15.9	5.2	.3	.0	.0	.0	2.5	
NOT STATED.....	3	.0	33.3	33.3	.0	33.3	.0	.0	.0	.0	.0	2.3	
YEARS SINCE FIRST MARRIAGE 10 - 14													
ALL.....	458	3.3	5.2	11.8	23.6	24.2	15.9	8.7	5.2	1.3	.7	3.8	
SUVA.....	71	7.0	5.6	8.5	39.4	23.9	8.5	4.2	2.8	.0	.0	3.2	
OTHER URBAN AREA.....	105	1.0	7.6	16.2	27.6	23.8	12.4	5.7	4.8	1.0	.0	3.6	
RURAL AREA.....	279	3.2	4.3	10.8	17.9	24.4	19.4	11.1	6.1	1.8	1.1	4.1	
NOT STATED.....	3	.0	.0	33.3	33.3	33.3	.0	.0	.0	.0	.0	3.0	

TABLE E13 (c) (CONTINUED)

TYPE OF PLACE OF RESIDENCE	BASE FREQUENCY	NUMBER OF CHILDREN EVER BORN										MEAN
		0	1	2	3	4	5	6	7	8	9 OR MORE	
YEARS SINCE FIRST MARRIAGE 15 - 19												
ALL.....	384	2.1	2.3	5.5	11.7	17.2	23.4	16.7	11.2	6.5	3.4	5.0
SUVA.....	62	.0	1.6	12.9	11.3	29.0	29.0	9.7	6.5	.0	.0	4.3
OTHER URBAN AREA.....	90	2.2	3.3	4.4	12.2	15.6	25.6	20.0	8.9	2.2	5.6	4.9
RURAL AREA.....	231	2.6	2.2	3.9	11.7	14.7	20.8	17.3	13.4	10.0	3.5	5.2
NOT STATED.....	1	.0	.0	.0	.0	.0	100.0	.0	.0	.0	.0	5.0
YEARS SINCE FIRST MARRIAGE 20 - 24												
ALL.....	329	1.2	3.0	4.3	10.6	11.2	14.9	13.4	14.9	11.2	15.2	5.9
SUVA.....	56	.0	3.6	8.9	19.6	19.6	14.3	12.5	7.1	7.1	7.1	4.8
OTHER URBAN AREA.....	63	1.6	4.8	7.9	1.6	9.5	23.8	17.5	15.9	9.5	7.9	5.5
RURAL AREA.....	210	1.4	2.4	1.9	11.0	9.5	12.4	12.4	16.7	12.9	19.5	6.3
NOT STATED.....	-	.0	.0	.0	.0	.0	.0	.0	.0	.0	.0	.0
YEARS SINCE FIRST MARRIAGE 25 +												
ALL.....	451	2.2	2.4	2.7	6.9	6.4	9.3	11.5	12.2	11.5	34.8	7.2
SUVA.....	83	2.4	2.4	2.4	12.0	12.0	12.0	14.5	9.6	6.0	26.5	6.5
OTHER URBAN AREA.....	104	2.9	1.9	2.9	8.7	3.8	12.5	9.6	12.5	12.5	32.7	7.1
RURAL AREA.....	264	1.9	2.7	2.7	4.5	5.7	7.2	11.4	12.9	12.9	38.3	7.5
NOT STATED.....	-	.0	.0	.0	.0	.0	.0	.0	.0	.0	.0	.0

TABLE E14 (a) ALL RACES  
 THE PERCENT DISTRIBUTION OF ALL EVER MARRIED WOMEN ACCORDING TO THE NUMBER OF CHILDREN EVER BORN - BY RELIGION

RELIGION	BASE FREQUENCY	NUMBER OF CHILDREN EVER BORN										9 OR MORE	MEAN
		0	1	2	3	4	5	6	7	8			
ALL													
ALL.....	4,928	11.4	13.6	14.3	13.5	11.0	10.1	7.6	6.5	4.5	7.7	3.8	
METHODIST.....	1,706	13.1	14.3	14.8	12.4	9.8	10.0	7.2	6.4	4.4	7.2	3.6	
CATHOLIC.....	406	11.8	15.3	13.3	12.6	8.4	9.9	9.1	7.4	5.2	7.1	3.8	
HINDU.....	2,183	10.9	12.3	13.9	14.1	12.6	10.4	7.7	6.3	4.2	7.6	3.9	
MOSLEM.....	385	7.3	13.8	14.0	13.0	10.4	9.4	9.4	6.5	5.5	10.9	4.3	
ALL OTHERS.....	248	8.9	13.3	16.9	17.7	9.3	9.7	5.2	7.3	4.8	6.9	3.8	
YEARS SINCE FIRST MARRIAGE 0 - 4													
ALL.....	1,071	35.2	39.3	20.2	4.9	.3	.0	.1	.0	.0	.0	1.0	
METHODIST.....	379	32.7	39.6	21.6	5.8	.3	.0	.0	.0	.0	.0	1.0	
CATHOLIC.....	83	34.1	39.8	18.2	6.8	1.1	.0	.0	.0	.0	.0	1.0	
HINDU.....	468	39.7	38.5	17.9	3.8	.0	.0	.0	.0	.0	.0	.9	
MOSLEM.....	80	28.8	41.3	23.8	5.0	.0	.0	1.3	.0	.0	.0	1.1	
ALL OTHERS.....	56	25.0	41.1	26.8	5.4	1.8	.0	.0	.0	.0	.0	1.2	
YEARS SINCE FIRST MARRIAGE 5 - 9													
ALL.....	953	6.4	12.1	30.3	29.4	15.4	5.1	.8	.2	.1	.1	2.6	
METHODIST.....	349	9.2	12.3	26.4	31.5	14.3	5.4	.6	.3	.0	.0	2.5	
CATHOLIC.....	90	3.3	15.6	27.8	26.7	13.3	11.1	1.1	.0	.0	1.1	2.8	
HINDU.....	398	4.8	10.6	33.2	26.9	18.6	4.8	1.0	.0	.3	.0	2.6	
MOSLEM.....	69	4.3	17.4	37.7	30.4	8.7	.0	.0	1.4	.0	.0	2.3	
ALL OTHERS.....	52	7.7	9.6	28.8	38.5	11.5	1.9	1.9	.0	.0	.0	2.5	
YEARS SINCE FIRST MARRIAGE 10 - 14													
ALL.....	848	4.7	6.0	10.8	19.3	22.4	18.4	11.3	5.1	1.4	.5	3.9	
METHODIST.....	302	7.3	7.0	9.3	14.9	21.9	21.2	12.3	4.6	1.3	.3	3.8	
CATHOLIC.....	65	6.2	6.2	4.6	13.8	12.3	24.6	20.0	7.7	4.6	.0	4.4	
HINDU.....	377	3.4	5.6	12.5	22.3	24.7	17.0	8.2	4.8	1.1	.5	3.8	
MOSLEM.....	59	.0	5.1	10.2	25.4	23.7	10.2	15.3	6.8	1.7	1.7	4.2	
ALL OTHERS.....	45	2.2	4.4	17.9	24.4	20.0	13.3	13.3	4.4	.0	.0	3.7	

TABLE E14 (a) (CONTINUED)

RELIGION	BASE FREQUENCY	NUMBER OF CHILDREN EVER BORN										9 OR MORE	MEAN	
		0	1	2	3	4	5	6	7	8	9			
YEARS SINCE FIRST MARRIAGE 15 - 19														
ALL.....	740	4.2	4.3	5.4	8.2	15.0	21.1	16.4	12.6	7.3	5.5	5.0		
METHODIST.....	265	7.2	5.7	7.2	3.4	12.1	20.4	17.4	12.1	7.9	6.8	5.0		
CATHOLIC.....	73	5.5	8.2	2.7	6.8	15.1	9.2	13.7	19.2	9.6	11.0	5.4		
HINDU.....	303	2.6	3.0	5.0	12.2	16.2	22.4	16.2	11.9	6.9	3.6	5.0		
MOSLEM.....	67	.0	.0	4.5	9.0	22.4	28.4	20.9	9.0	3.0	3.0	5.1		
ALL OTHERS.....	32	.0	6.3	3.1	12.5	12.5	28.1	6.3	15.6	9.4	6.3	5.2		
YEARS SINCE FIRST MARRIAGE 20 - 24														
ALL.....	624	3.4	4.0	6.6	10.6	8.3	13.3	11.4	15.4	10.9	16.2	5.7		
METHODIST.....	224	5.4	6.3	9.8	9.4	5.8	11.2	8.5	16.5	9.8	17.4	5.5		
CATHOLIC.....	56	8.9	1.8	7.1	10.7	1.8	14.3	10.7	12.5	12.5	19.6	5.8		
HINDU.....	269	1.5	2.6	4.8	11.2	12.6	14.9	14.1	14.1	10.4	13.8	5.7		
MOSLEM.....	43	.0	7.0	.0	7.0	7.0	16.3	14.6	16.3	16.3	18.6	6.3		
ALL OTHERS.....	32	.0	.0	6.3	18.8	3.1	9.4	9.4	21.9	12.5	18.8	6.2		
YEARS SINCE FIRST MARRIAGE 25 +														
ALL.....	687	4.4	3.3	3.8	5.4	5.2	7.9	11.4	12.7	12.5	33.5	6.9		
METHODIST.....	187	8.0	4.8	4.8	2.1	2.7	4.3	9.6	13.9	15.0	34.8	6.7		
CATHOLIC.....	34	5.9	5.9	11.8	2.9	2.9	.0	20.6	11.8	11.8	26.5	6.0		
HINDU.....	368	2.2	2.4	3.3	8.4	7.1	10.1	12.2	12.5	10.3	31.5	7.0		
MOSLEM.....	67	3.0	3.0	.0	1.5	3.0	6.0	10.4	10.4	16.4	46.3	8.1		
ALL OTHERS.....	31	9.7	3.2	3.2	.0	6.5	16.1	3.2	12.9	16.1	29.0	6.6		

TABLE E14 (b) FIJIANS  
 THE PERCENT DISTRIBUTION OF ALL EVER MARRIED WOMEN ACCORDING TO THE NUMBER OF CHILDREN EVER BORN - BY RELIGION

RELIGION	BASE FREQUENCY	NUMBER OF CHILDREN EVER BORN										9 OR MORE	MEAN	
		0	1	2	3	4	5	6	7	8				
ALL														
ALL.....	2,045	12.6	15.3	14.2	12.6	9.8	10.2	7.1	6.9	4.6	6.7	3.6		
METHODIST.....	1,574	13.2	15.1	14.5	12.3	9.9	10.2	7.0	6.6	4.4	6.9	3.6		
CATHOLIC.....	317	12.6	15.5	13.2	11.0	9.1	10.7	8.5	7.6	5.4	6.3	3.8		
HINDU.....	4	.0	25.0	.0	25.0	.0	.0	25.0	25.0	.0	.0	4.3		
MOSLEM.....	2	50.0	.0	.0	.0	.0	.0	50.0	.0	.0	.0	3.0		
ALL OTHERS.....	148	6.8	16.9	13.5	19.6	10.1	8.8	4.7	8.1	5.4	6.1	3.8		
YEARS SINCE FIRST MARRIAGE 0 - 4														
ALL.....	459	32.0	41.6	20.0	5.9	.4	.0	.0	.0	.0	.0	1.0		
METHODIST.....	356	32.9	40.7	20.5	5.6	.3	.0	.0	.0	.0	.0	1.0		
CATHOLIC.....	72	33.3	40.3	18.1	6.9	1.4	.0	.0	.0	.0	.0	1.0		
HINDU.....	-	.0	.0	.0	.0	.0	.0	.0	.0	.0	.0	.0		
MOSLEM.....	1	100.0	.0	.0	.0	.0	.0	.0	.0	.0	.0	.0		
ALL OTHERS.....	30	16.7	56.7	20.0	6.7	.0	.0	.0	.0	.0	.0	1.2		
YEARS SINCE FIRST MARRIAGE 5 - 9														
ALL.....	426	8.0	11.5	26.3	31.9	14.8	6.3	.7	.2	.0	.2	2.6		
METHODIST.....	322	9.0	11.5	26.1	32.0	14.9	5.6	.6	.3	.0	.0	2.5		
CATHOLIC.....	68	2.9	13.2	29.4	25.0	14.7	11.8	1.5	.0	.0	1.5	2.9		
HINDU.....	-	.0	.0	.0	.0	.0	.0	.0	.0	.0	.0	.0		
MOSLEM.....	-	.0	.0	.0	.0	.0	.0	.0	.0	.0	.0	.0		
ALL OTHERS.....	36	8.3	8.3	22.2	44.4	13.9	2.8	.0	.0	.0	.0	2.6		
YEARS SINCE FIRST MARRIAGE 10 - 14														
ALL.....	360	6.9	7.2	9.7	13.6	20.8	22.2	13.1	4.7	1.4	.3	3.9		
METHODIST.....	291	7.5	7.1	10.0	13.5	22.1	21.7	12.1	4.6	1.1	.4	3.8		
CATHOLIC.....	51	5.9	5.9	3.9	11.8	15.7	29.4	17.6	5.9	3.9	.0	4.4		
HINDU.....	2	.0	50.0	.0	.0	.0	.0	.0	50.0	.0	.0	4.0		
MOSLEM.....	-	.0	.0	.0	.0	.0	.0	.0	.0	.0	.0	.0		
ALL OTHERS.....	26	3.8	7.7	19.2	19.2	19.2	15.4	15.4	.0	.0	.0	3.5		



TABLE E14 (b) (CONTINUED)

RELIGION	BASE FREQUENCY	NUMBER OF CHILDREN EVER BORN										9 OR MORE	MEAN
		0	1	2	3	4	5	6	7	8			
YEARS SINCE FIRST MARRIAGE 15 - 19													
ALL.....	321	5.9	6.9	4.7	4.4	12.8	18.4	15.3	15.0	8.4	8.4	5.2	
METHODIST.....	243	6.2	5.8	6.2	3.7	11.9	21.0	16.5	13.2	8.2	7.4	5.1	
CATHOLIC.....	55	7.3	10.9	.0	3.6	14.5	7.3	12.7	20.0	10.9	12.7	5.5	
HINDU.....	1	.0	.0	.0	.0	.0	.0	100.0	.0	.0	.0	6.0	
MOSLEM.....	1	.0	.0	.0	.0	.0	.0	100.0	.0	.0	.0	6.0	
ALL OTHERS.....	21	.0	9.5	.0	14.3	19.0	19.0	.0	23.8	4.8	9.5	5.2	
YEARS SINCE FIRST MARRIAGE 20 - 24													
ALL.....	268	6.0	5.2	8.6	10.1	5.2	11.9	9.3	17.2	11.6	14.9	5.5	
METHODIST.....	202	5.4	6.4	9.4	9.4	6.4	11.4	8.9	17.3	9.9	15.3	5.4	
CATHOLIC.....	48	10.4	2.1	8.3	10.4	2.1	14.6	10.4	14.6	14.6	12.5	5.4	
HINDU.....	-	.0	.0	.0	.0	.0	.0	.0	.0	.0	.0	.0	
MOSLEM.....	-	.0	.0	.0	.0	.0	.0	.0	.0	.0	.0	.0	
ALL OTHERS.....	18	.0	.0	.0	16.7	.0	11.1	11.1	22.2	22.2	16.7	6.6	
YEARS SINCE FIRST MARRIAGE 25 +													
ALL.....	211	8.1	5.2	6.2	2.4	2.4	4.7	10.4	13.7	14.7	32.2	6.5	
METHODIST.....	170	8.2	5.3	5.3	2.4	1.8	4.7	9.4	13.5	15.3	34.1	6.6	
CATHOLIC.....	23	8.7	4.3	13.0	.0	4.3	.0	21.7	13.0	8.7	26.1	5.8	
HINDU.....	1	.0	.0	.0	100.0	.0	.0	.0	.0	.0	.0	3.0	
MOSLEM.....	-	.0	.0	.0	.0	.0	.0	.0	.0	.0	.0	.0	
ALL OTHERS.....	17	5.9	5.9	5.9	.0	5.9	11.8	5.9	17.6	17.6	23.5	6.4	

TABLE E14 (c) INDIANS  
 THE PERCENT DISTRIBUTION OF ALL EVER MARRIED WOMEN ACCORDING TO THE NUMBER OF CHILDREN EVER BORN - BY RELIGION

RELIGION	BASE FREQUENCY	NUMBER OF CHILDREN EVER BORN										MEAN	
		0	1	2	3	4	5	6	7	8	9 OR MORE		
ALL													
ALL.....	2,689	10.4	12.4	14.2	14.0	12.1	10.2	7.7	6.4	4.5	8.3	4.0	
METHODIST.....	34	8.8	5.9	20.6	14.7	5.9	5.9	2.9	8.8	5.9	20.6	4.8	
CATHOLIC.....	25	12.0	24.0	16.0	12.0	8.0	.0	.0	8.0	8.0	12.0	3.7	
HINDU.....	2,179	10.9	12.3	13.9	14.0	12.7	10.5	7.6	6.3	4.2	7.6	3.9	
MOSLEM.....	383	7.0	13.8	14.1	13.1	10.4	9.4	9.1	6.5	5.5	11.0	4.3	
ALL OTHERS.....	67	11.9	7.5	20.9	16.4	6.0	10.4	6.0	7.5	6.0	7.5	3.9	
YEARS SINCE FIRST MARRIAGE 0 - 4													
ALL.....	573	38.2	38.4	19.0	4.2	.0	.0	.2	.0	.0	.0	.9	
METHODIST.....	5	40.0	20.0	20.0	20.0	.0	.0	.0	.0	.0	.0	1.2	
CATHOLIC.....	5	40.0	60.0	.0	.0	.0	.0	.0	.0	.0	.0	.6	
HINDU.....	468	39.7	38.5	17.9	3.8	.0	.0	.0	.0	.0	.0	.9	
MOSLEM.....	79	27.8	41.8	24.1	5.1	.0	.0	1.3	.0	.0	.0	1.1	
ALL OTHERS.....	16	43.8	18.8	31.3	6.3	.0	.0	.0	.0	.0	.0	1.0	
YEARS SINCE FIRST MARRIAGE 5 - 9													
ALL.....	493	4.7	12.0	34.9	26.8	16.4	3.9	1.0	.2	.2	.0	2.6	
METHODIST.....	8	.0	12.5	62.5	25.0	.0	.0	.0	.0	.0	.0	2.1	
CATHOLIC.....	5	.0	40.0	60.0	.0	.0	.0	.0	.0	.0	.0	1.6	
HINDU.....	398	4.8	10.6	33.2	26.9	18.6	4.8	1.0	.0	.3	.0	2.6	
MOSLEM.....	69	4.3	17.4	37.7	30.4	8.7	.0	.0	1.4	.0	.0	2.3	
ALL OTHERS.....	13	7.7	15.4	46.2	15.4	7.7	.0	7.7	.0	.0	.0	2.3	
YEARS SINCE FIRST MARRIAGE 10 - 14													
ALL.....	458	3.3	5.2	11.8	23.6	24.2	15.9	8.7	5.2	1.3	.7	3.8	
METHODIST.....	6	16.7	.0	.0	33.3	16.7	16.7	.0	16.7	.0	.0	3.7	
CATHOLIC.....	5	20.0	20.0	.0	20.0	.0	.0	.0	20.0	20.0	.0	3.8	
HINDU.....	375	3.5	5.3	12.5	22.4	24.8	17.1	8.3	4.5	1.1	.5	3.8	
MOSLEM.....	59	.0	5.1	10.2	25.4	23.7	10.2	15.3	6.8	1.7	1.7	4.2	
ALL OTHERS.....	13	.0	.0	7.7	46.2	23.1	15.4	.0	7.7	.0	.0	3.8	

TABLE E14 (c) (CONTINUED)

RELIGION	BASE FREQUENCY	NUMBER OF CHILDREN EVER BORN										9 OR MORE	MEAN
		0	1	2	3	4	5	6	7	8			
YEARS SINCE FIRST MARRIAGE 15 - 19													
ALL.....	384	2.1	2.3	5.5	11.7	17.2	23.4	16.7	11.2	6.5	3.4	5.0	
METHODIST.....	2	.0	.0	50.0	.0	.0	.0	50.0	.0	.0	.0	4.0	
CATHOLIC.....	5	.0	.0	20.0	20.0	40.0	.0	.0	20.0	.0	.0	4.0	
HINDU.....	302	2.6	3.0	5.0	12.3	16.2	22.5	15.9	11.9	7.0	3.6	5.0	
MOSLEM.....	66	.0	.0	4.5	9.1	22.7	28.8	19.7	9.1	3.0	3.0	5.0	
ALL OTHERS.....	9	.0	.0	11.1	11.1	.0	33.3	22.2	.0	22.2	.0	5.3	
YEARS SINCE FIRST MARRIAGE 20 - 24													
ALL.....	329	1.2	3.0	4.3	10.6	11.2	14.9	13.4	14.9	11.2	15.2	5.9	
METHODIST.....	7	.0	.0	.0	.0	.0	14.3	.0	14.3	28.6	42.9	8.6	
CATHOLIC.....	2	.0	.0	.0	50.0	.0	.0	.0	.0	.0	50.0	7.5	
HINDU.....	269	1.5	2.6	4.8	11.2	12.6	14.9	14.1	14.1	10.4	13.8	5.7	
MOSLEM.....	43	.0	7.0	.0	7.0	7.0	16.3	11.6	16.3	16.3	18.6	6.3	
ALL OTHERS.....	8	.0	.0	12.5	12.5	.0	12.5	12.5	37.5	.0	12.5	5.9	
YEARS SINCE FIRST MARRIAGE 25 +													
ALL.....	451	2.2	2.4	2.7	6.9	6.4	9.3	11.5	12.2	11.5	34.8	7.2	
METHODIST.....	6	.0	.0	.0	.0	16.7	.0	.0	16.7	.0	66.7	8.5	
CATHOLIC.....	3	.0	.0	.0	.0	.0	.0	.0	.0	33.3	66.7	9.3	
HINDU.....	367	2.2	2.5	3.3	8.2	7.1	10.1	12.3	12.5	10.4	31.6	7.0	
MOSLEM.....	67	3.0	3.0	.0	1.5	3.0	6.0	10.4	10.4	16.4	46.3	8.1	
ALL OTHERS.....	8	.0	.0	.0	.0	.0	12.5	.0	12.5	25.0	50.0	8.8	

TABLE E15 (a) ALL RACES

THE PERCENT DISTRIBUTION OF ALL EVER MARRIED WOMEN ACCORDING TO THE NUMBER OF CHILDREN EVER BORN - BY OCCUPATION OF HUSBAND

HUSBAND'S OCCUPATION	BASE FREQUENCY	NUMBER OF CHILDREN EVER BORN										9 OR MORE	MEAN	
		0	1	2	3	4	5	6	7	8				
ALL														
ALL.....	4,928	11.4	13.6	14.3	13.5	11.0	10.1	7.6	6.5	4.5	7.7	3.8		
PROFESSIONAL OR CLERICAL.	774	13.8	15.9	18.6	14.5	10.5	8.4	5.3	4.7	4.3	4.1	3.2		
SALES AND SERVICE.....	399	16.0	14.3	15.3	15.0	10.3	10.0	8.0	3.8	3.0	4.3	3.2		
SPECIALIZED FARMER.....	575	8.3	11.7	12.7	11.5	9.9	9.6	9.4	9.2	5.2	12.5	4.5		
GENERAL FARMER.....	1,071	9.7	11.3	12.9	11.7	10.0	10.6	9.2	8.3	5.8	10.6	4.3		
SKILLED MANUAL.....	1,323	11.4	13.8	13.5	14.4	12.6	10.6	7.6	6.3	3.6	6.3	3.7		
UNSKILLED MANUAL.....	781	11.0	15.0	14.1	13.7	11.0	10.9	6.3	5.8	4.7	7.6	3.7		
NOT STATED.....	5	.0	20.0	20.0	40.0	20.0	.0	0	.0	.0	.0	2.6		
YEARS SINCE FIRST MARRIAGE 0 - 4														
ALL.....	1,071	35.2	39.3	20.2	4.9	.3	.0	.1	.0	.0	.0	1.0		
PROFESSIONAL OR CLERICAL.	212	37.3	41.0	18.9	2.4	.5	.0	.0	.0	.0	.0	.9		
SALES AND SERVICE.....	108	43.5	30.6	24.1	1.9	.0	.0	.0	.0	.0	.0	.8		
SPECIALIZED FARMER.....	94	26.6	43.6	23.4	6.4	.0	.0	.0	.0	.0	.0	1.1		
GENERAL FARMER.....	194	33.0	38.1	22.7	5.7	.5	.0	.0	.0	.0	.0	1.0		
SKILLED MANUAL.....	300	34.3	39.0	20.3	6.0	.0	.0	.3	.0	.0	.0	1.0		
UNSKILLED MANUAL.....	163	36.2	42.3	14.1	6.7	.6	.0	.0	.0	.0	.0	.9		
NOT STATED.....	-	.0	.0	.0	.0	.0	.0	.0	.0	.0	.0	.0		
YEARS SINCE FIRST MARRIAGE 5 - 9														
ALL.....	959	6.4	12.1	30.3	29.4	15.4	5.1	.8	.2	.1	.1	2.6		
PROFESSIONAL OR CLERICAL.	150	6.0	14.7	38.7	26.7	10.0	4.0	.0	.0	.0	.0	2.3		
SALES AND SERVICE.....	90	8.9	17.8	20.0	34.4	14.4	4.4	.0	.0	.0	.0	2.4		
SPECIALIZED FARMER.....	105	4.8	12.4	34.3	24.8	16.2	5.7	1.9	.0	.0	.0	2.6		
GENERAL FARMER.....	197	8.1	6.6	30.5	30.5	17.3	5.1	1.0	.5	.5	.0	2.7		
SKILLED MANUAL.....	264	7.6	11.4	24.6	32.2	18.2	4.5	1.1	.4	.0	.0	2.6		
UNSKILLED MANUAL.....	151	2.0	14.6	35.1	25.8	13.9	7.3	.7	.0	.0	.7	2.7		
NOT STATED.....	1	.0	.0	.0	100.0	.0	.0	.0	.0	.0	.0	3.0		

TABLE E15 (a) (CONTINUED)

HUSBAND'S OCCUPATION	BASE FREQUENCY	NUMBER OF CHILDREN EVER BORN										MEAN
		0	1	2	3	4	5	6	7	8	9 OR MORE	
YEARS SINCE FIRST MARRIAGE 10 - 14												
ALL.....	848	4.7	6.0	10.8	19.3	22.4	18.4	11.3	5.1	1.4	.5	3.9
PROFESSIONAL OR CLERICAL.	119	5.9	4.2	16.0	26.1	21.0	11.8	8.4	5.9	.8	.0	3.6
SALES AND SERVICE.....	68	4.4	4.4	13.2	22.1	23.5	20.6	10.3	1.5	.0	.0	3.7
SPECIALIZED FARMER.....	79	8.9	3.8	6.3	15.2	25.3	15.2	12.7	6.3	3.8	2.5	4.2
GENERAL FARMER.....	194	4.1	8.2	8.8	16.0	20.1	21.1	14.4	5.7	1.0	.5	4.0
SKILLED MANUAL.....	237	3.4	5.1	9.7	19.4	25.7	20.3	10.1	4.2	1.7	.4	3.9
UNSKILLED MANUAL.....	149	4.7	7.4	12.8	19.5	18.8	18.1	11.4	6.0	1.3	.0	3.8
NOT STATED.....	2	.0	50.0	.0	.0	50.0	.0	.0	.0	.0	.0	2.5
YEARS SINCE FIRST MARRIAGE 15 - 19												
ALL.....	740	4.2	4.3	5.4	8.2	15.0	21.1	16.4	12.6	7.3	5.5	5.0
PROFESSIONAL OR CLERICAL.	115	5.2	3.5	11.3	12.2	25.2	20.0	10.4	7.0	4.3	.9	4.2
SALES AND SERVICE.....	61	8.2	6.6	8.2	8.2	6.6	23.0	19.7	8.2	6.6	4.9	4.6
SPECIALIZED FARMER.....	89	5.6	3.4	2.2	6.7	12.4	21.3	18.0	11.2	6.7	12.4	5.4
GENERAL FARMER.....	163	3.1	4.3	1.8	3.7	8.6	25.2	19.0	17.2	10.4	6.7	5.6
SKILLED MANUAL.....	194	2.6	5.7	7.7	9.3	16.5	18.0	17.0	14.9	5.2	3.1	4.8
UNSKILLED MANUAL.....	117	4.3	2.6	1.7	9.4	17.9	20.5	14.5	11.1	10.3	7.7	5.3
NOT STATED.....	1	.0	.0	.0	100.0	.0	.0	.0	.0	.0	.0	3.0

TABLE E15 (a) (CONTINUED)

HUSBAND'S OCCUPATION	BASE FREQUENCY	NUMBER OF CHILDREN EVER BORN										MEAN
		0	1	2	3	4	5	6	7	8	9 OR MORE	
YEARS SINCE FIRST MARRIAGE 20 - 24												
ALL.....	624	3.4	4.0	6.6	10.6	8.3	13.3	11.4	15.4	10.9	16.2	5.7
PROFESSIONAL OR CLERICAL.	103	2.9	2.9	10.7	13.6	7.8	12.6	10.7	15.5	11.7	11.7	5.4
SALES AND SERVICE.....	29	.0	3.4	3.4	13.8	10.3	17.2	17.2	13.8	10.3	10.3	5.7
SPECIALIZED FARMER.....	86	4.7	2.3	4.7	10.5	5.8	11.6	14.0	16.3	9.3	20.9	6.0
GENERAL FARMER.....	136	3.7	3.7	3.7	9.6	8.1	6.6	12.5	20.6	12.5	19.1	6.2
SKILLED MANUAL.....	170	2.4	4.7	7.1	7.1	9.4	19.4	11.8	13.5	10.0	14.7	5.7
UNSKILLED MANUAL.....	100	5.0	6.0	8.0	14.0	9.0	13.0	6.0	11.0	11.0	17.0	5.3
NOT STATED.....	-	.0	.0	.0	.0	.0	.0	.0	.0	.0	.0	.0
YEARS SINCE FIRST MARRIAGE 25 +												
ALL.....	687	4.4	3.3	3.8	5.4	5.2	7.9	11.4	12.7	12.5	33.5	6.9
PROFESSIONAL OR CLERICAL.	75	4.0	2.7	4.0	10.7	4.0	12.0	10.7	6.7	20.0	25.3	6.5
SALES AND SERVICE.....	43	2.3	.0	4.7	7.0	11.6	7.0	18.6	11.6	11.6	25.6	6.6
SPECIALIZED FARMER.....	122	1.6	4.1	3.3	5.7	3.3	6.6	11.5	19.7	10.7	33.6	7.1
GENERAL FARMER.....	187	3.2	3.2	4.8	2.1	4.3	6.4	10.7	11.2	13.4	40.6	7.4
SKILLED MANUAL.....	158	7.0	2.5	1.3	7.6	6.3	7.6	12.7	12.7	10.1	32.3	6.9
UNSKILLED MANUAL.....	101	6.9	5.9	5.0	3.0	5.9	9.9	7.9	11.9	11.9	31.7	6.5
NOT STATED.....	1	.0	.0	100.0	.0	.0	.0	.0	.0	.0	.0	2.0

TABLE E15 (b) FIJIANS  
 THE PERCENT DISTRIBUTION OF ALL EVER MARRIED WOMEN ACCORDING TO THE NUMBER OF CHILDREN EVER BORN - BY OCCUPATION OF HUSBAND

HUSBAND'S OCCUPATION	BASE FREQUENCY	NUMBER OF CHILDREN EVER BORN										9 OR MORE	MEAN
		0	1	2	3	4	5	6	7	8			
ALL													
ALL.....	2,045	12.6	15.3	14.2	12.6	9.8	10.2	7.1	6.9	4.6	6.7	3.6	
PROFESSIONAL OR CLERICAL.....	277	11.9	17.3	17.3	14.1	9.7	7.9	5.1	6.1	6.1	4.3	3.4	
SALES AND SERVICE.....	167	16.8	15.6	13.2	12.0	11.4	10.2	9.0	5.4	3.0	3.6	3.3	
SPECIALIZED FARMER.....	169	10.7	8.9	13.6	8.9	8.9	11.2	10.1	8.9	7.1	11.8	4.5	
GENERAL FARMER.....	645	11.0	13.0	14.1	11.2	9.3	10.9	9.3	7.9	5.3	8.1	4.0	
SKILLED MANUAL.....	391	14.1	16.9	12.0	15.3	11.5	9.5	4.9	7.9	3.1	4.9	3.4	
UNSKILLED MANUAL.....	395	13.4	16.7	14.9	12.9	8.6	10.9	5.3	4.6	3.5	7.1	3.4	
NOT STATED.....	1	0	.0	.0	100.0	.0	.0	0	.0	.0	.0	3.0	
YEARS SINCE FIRST MARRIAGE 0 - 4													
ALL.....	459	32.0	41.6	20.0	5.9	.4	.0	.0	.0	.0	.0	1.0	
PROFESSIONAL OR CLERICAL.....	72	30.6	50.0	16.7	2.8	.0	.0	.0	.0	.0	.0	.9	
SALES AND SERVICE.....	40	40.0	35.0	22.5	2.5	.0	.0	.0	.0	.0	.0	.9	
SPECIALIZED FARMER.....	21	28.6	38.1	28.6	4.8	.0	.0	.0	.0	.0	.0	1.1	
GENERAL FARMER.....	125	31.2	40.8	22.4	4.8	.8	.0	.0	.0	.0	.0	1.0	
SKILLED MANUAL.....	96	32.3	37.5	20.8	9.4	.0	.0	.0	.0	.0	.0	1.1	
UNSKILLED MANUAL.....	105	31.4	43.8	16.2	7.6	1.0	.0	.0	.0	.0	.0	1.0	
NOT STATED.....	-	.0	.0	.0	.0	.0	.0	.0	.0	.0	.0	.0	
YEARS SINCE FIRST MARRIAGE 5 - 9													
ALL.....	426	9.0	11.5	26.3	31.9	14.8	6.3	.7	.2	.0	.2	2.6	
PROFESSIONAL OR CLERICAL.....	56	3.6	7.1	37.5	32.1	14.3	5.4	.0	.0	.0	.0	2.6	
SALES AND SERVICE.....	42	14.3	19.0	11.9	28.6	21.4	4.8	.0	.0	.0	.0	2.4	
SPECIALIZED FARMER.....	34	5.9	14.7	29.4	26.5	14.7	5.9	2.9	.0	.0	.0	2.6	
GENERAL FARMER.....	131	10.7	6.9	32.1	29.8	13.0	6.1	.8	.8	.0	.0	2.5	
SKILLED MANUAL.....	79	10.1	12.7	10.1	43.0	17.7	6.3	.0	.0	.0	.0	2.6	
UNSKILLED MANUAL.....	84	2.4	15.5	31.0	28.6	11.9	9.3	1.2	.0	.0	1.2	2.7	
NOT STATED.....	-	.0	.0	.0	.0	.0	.0	.0	.0	.0	.0	.0	

TABLE E15 (b) (CONTINUED)

HUSBAND'S OCCUPATION	BASE FREQUENCY	NUMBER OF CHILDREN EVER BORN										MEAN
		0	1	2	3	4	5	6	7	8	9 OR MORE	
YEARS SINCE FIRST MARRIAGE 10 - 14												
ALL.....	360	6.9	7.2	9.7	13.6	20.8	22.2	13.1	4.7	1.4	.3	3.9
PROFESSIONAL OR CLERICAL.	43	6.3	4.2	14.6	16.7	18.8	16.7	16.7	6.3	.0	.0	3.9
SALES AND SERVICE.....	26	7.7	3.9	11.5	11.5	26.9	26.9	7.7	3.8	.0	.0	3.8
SPECIALIZED FARMER.....	26	15.4	.0	7.7	7.7	23.1	19.2	15.4	3.8	3.8	3.8	4.2
GENERAL FARMER.....	128	5.5	8.6	7.8	13.3	21.1	21.9	16.4	4.7	.8	.0	4.0
SKILLED MANUAL.....	68	5.9	7.4	4.4	14.7	25.0	26.5	8.8	4.4	2.9	.0	4.0
UNSKILLED MANUAL.....	64	7.8	10.9	15.6	14.1	14.1	21.9	9.4	4.7	1.6	.0	3.5
NOT STATED.....	-	.0	.0	.0	.0	.0	.0	.0	.0	.0	.0	.0
YEARS SINCE FIRST MARRIAGE 15 - 19												
ALL.....	321	5.9	6.9	4.7	4.4	12.8	18.4	15.3	15.0	8.4	8.4	5.2
PROFESSIONAL OR CLERICAL.	37	8.1	8.1	5.4	10.8	18.9	13.5	5.4	16.2	10.8	2.7	4.6
SALES AND SERVICE.....	29	10.3	10.3	6.9	.0	3.4	17.2	31.0	6.9	6.9	6.9	4.8
SPECIALIZED FARMER.....	35	5.7	2.9	2.9	.0	8.6	22.9	17.1	14.3	5.7	20.0	6.0
GENERAL FARMER.....	99	3.0	5.1	2.0	2.0	9.1	24.2	16.2	18.2	13.1	7.1	5.7
SKILLED MANUAL.....	64	6.3	10.9	10.9	4.7	15.6	12.5	12.5	15.6	4.7	6.3	4.5
UNSKILLED MANUAL.....	56	7.1	5.4	1.8	7.1	19.6	16.1	14.3	12.5	5.4	10.7	5.0
NOT STATED.....	1	.0	.0	.0	100.0	.0	.0	.0	.0	.0	.0	3.0



TABLE E15 (b) (CONTINUED)

HUSBAND'S OCCUPATION	BASE FREQUENCY	NUMBER OF CHILDREN EVER BORN										MEAN
		0	1	2	3	4	5	6	7	8	9 OR MORE	
YEARS SINCE FIRST MARRIAGE 20 - 24												
ALL.....	268	6.0	5.2	8.6	10.1	5.2	11.9	9.3	17.2	11.6	14.9	5.5
PROFESSIONAL OR CLERICAL.	47	4.3	2.1	12.8	12.8	6.4	12.8	6.4	17.0	17.0	8.5	5.3
SALES AND SERVICE.....	17	.0	.0	5.9	23.5	5.9	17.6	11.8	11.8	11.8	11.8	5.7
SPECIALIZED FARMER.....	28	10.7	.0	7.1	7.1	3.6	14.3	10.7	14.3	10.7	21.4	5.9
GENERAL FARMER.....	73	5.5	5.5	4.1	9.6	5.5	6.8	15.1	20.5	11.0	16.4	5.8
SKILLED MANUAL.....	55	5.5	10.9	12.7	3.6	5.5	10.9	5.5	23.6	7.3	14.5	5.2
UNSKILLED MANUAL.....	48	8.3	6.3	8.3	12.5	4.2	16.7	6.3	8.3	12.5	16.7	5.2
NOT STATED.....	-	.0	.0	.0	.0	.0	.0	.0	.0	.0	.0	.0
YEARS SINCE FIRST MARRIAGE 25 +												
ALL.....	211	8.1	5.2	6.2	2.4	2.4	4.7	10.4	13.7	14.7	32.2	6.5
PROFESSIONAL OR CLERICAL.	17	5.9	11.8	.0	5.9	.0	.0	5.9	.0	29.4	41.2	6.9
SALES AND SERVICE.....	13	7.7	.0	15.4	.0	7.7	.0	15.4	30.8	7.7	15.4	5.8
SPECIALIZED FARMER.....	25	4.0	4.0	8.0	4.0	.0	.0	12.0	20.0	24.0	24.0	6.6
GENERAL FARMER.....	89	4.5	4.5	6.7	1.1	2.2	5.6	12.4	12.4	13.5	37.1	6.9
SKILLED MANUAL.....	29	17.2	6.9	6.9	6.9	3.4	.0	6.9	17.2	10.3	24.1	5.6
UNSKILLED MANUAL.....	38	13.2	5.3	2.6	.0	2.6	13.2	7.9	10.5	10.5	34.2	6.4
NOT STATED.....	-	.0	.0	.0	.0	.0	.0	.0	.0	.0	.0	.0

272

TABLE E15 (c) INDIANS  
 THE PERCENT DISTRIBUTION OF ALL EVER MARRIED WOMEN ACCORDING TO THE NUMBER OF CHILDREN EVER BORN - BY OCCUPATION OF HUSBAND

HUSBAND'S OCCUPATION	BASE FREQUENCY	NUMBER OF CHILDREN EVER BORN										MEAN
		0	1	2	3	4	5	6	7	8	9 OR MORE	
ALL												
ALL.....	2,688	10.4	12.4	14.2	14.0	12.1	10.2	7.7	6.4	4.5	8.3	4.0
PROFESSIONAL OR CLERICAL.....	422	15.4	15.9	18.7	14.2	11.1	8.8	5.0	3.8	2.8	4.3	3.1
SALES AND SERVICE.....	221	14.9	12.2	17.6	17.6	9.5	10.0	7.7	2.7	3.2	4.5	3.2
SPECIALIZED FARMER.....	390	6.9	12.6	12.3	12.8	10.3	9.0	8.7	9.7	4.6	13.1	4.5
GENERAL FARMER.....	405	8.1	8.6	10.6	12.1	11.6	10.4	8.6	8.9	6.7	14.3	4.8
SKILLED MANUAL.....	872	10.4	12.7	14.1	14.0	13.3	11.1	8.3	5.6	3.9	6.5	3.8
UNSKILLED MANUAL.....	374	8.0	11.5	13.1	14.4	13.9	10.7	7.2	7.2	6.1	7.8	4.1
NOT STATED.....	4	.0	25.0	25.0	25.0	25.0	.0	.0	.0	.0	.0	2.5
YEARS SINCE FIRST MARRIAGE 0 - 4												
ALL.....	573	38.2	38.4	19.0	4.2	.0	.0	2	.0	.0	.0	.9
PROFESSIONAL OR CLERICAL.....	121	44.6	38.8	15.7	.8	.0	.0	.0	.0	.0	.0	.7
SALES AND SERVICE.....	68	45.6	27.9	25.0	1.5	.0	.0	.0	.0	.0	.0	.8
SPECIALIZED FARMER.....	71	25.4	45.1	22.5	7.0	.0	.0	.0	.0	.0	.0	1.1
GENERAL FARMER.....	66	37.9	34.8	19.7	7.6	.0	.0	.0	.0	.0	.0	1.0
SKILLED MANUAL.....	192	35.4	39.6	19.8	4.7	.0	.0	.5	.0	.0	.0	1.0
UNSKILLED MANUAL.....	55	41.8	41.8	10.9	5.5	.0	.0	.0	.0	.0	.0	.8
NOT STATED.....	-	.0	.0	.0	.0	.0	.0	.0	.0	.0	.0	.0
YEARS SINCE FIRST MARRIAGE 5 - 9												
ALL.....	493	4.7	12.0	34.9	26.8	16.4	3.9	1.0	.2	.2	.0	2.6
PROFESSIONAL OR CLERICAL.....	79	6.3	19.0	44.3	21.5	6.3	2.5	.0	.0	.0	.0	2.1
SALES AND SERVICE.....	43	2.3	11.6	30.2	41.9	9.3	4.7	.0	.0	.0	.0	2.6
SPECIALIZED FARMER.....	68	2.9	10.3	38.2	23.5	17.6	5.9	1.5	.0	.0	.0	2.7
GENERAL FARMER.....	62	3.2	4.8	27.4	30.6	27.4	3.2	1.6	.0	1.6	.0	3.0
SKILLED MANUAL.....	174	6.9	11.5	31.0	27.0	18.4	2.9	1.7	.6	.0	.0	2.6
UNSKILLED MANUAL.....	66	1.5	13.6	40.9	21.2	16.7	6.1	.0	.0	.0	.0	2.6
NOT STATED.....	1	.0	.0	.0	100.0	.0	.0	.0	.0	.0	.0	3.0

273

TABLE E15 (c) (CONTINUED)

HUSBAND'S OCCUPATION	BASE FREQUENCY	NUMBER OF CHILDREN EVER BORN										MEAN
		0	1	2	3	4	5	6	7	8	9 OR MORE	
YEARS SINCE FIRST MARRIAGE 10 - 14												
ALL.....	458	3.3	5.2	11.8	23.6	24.2	15.9	8.7	5.2	1.3	.7	3.8
PROFESSIONAL OR CLERICAL.	61	6.6	4.9	16.4	32.8	24.6	9.8	1.6	3.3	.0	.0	3.2
SALES AND SERVICE.....	40	2.5	2.5	15.0	30.0	20.0	17.5	12.5	.0	.0	.0	3.7
SPECIALIZED FARMER.....	49	6.1	6.1	6.1	20.4	26.5	14.3	6.1	8.2	4.1	2.0	4.0
GENERAL FARMER.....	64	1.6	7.8	10.9	21.9	18.8	20.3	7.8	7.8	1.6	1.6	4.0
SKILLED MANUAL.....	159	2.5	4.4	12.0	20.3	27.2	17.1	10.1	4.4	1.3	.6	3.9
UNSKILLED MANUAL.....	84	2.4	4.8	10.7	23.8	22.6	15.5	11.9	7.1	1.2	.0	4.0
NOT STATED.....	2	.0	50.0	.0	.0	50.0	.0	.0	.0	.0	.0	2.5
YEARS SINCE FIRST MARRIAGE 15 - 19												
ALL.....	384	2.1	2.3	5.5	11.7	17.2	23.4	16.7	11.2	6.5	3.4	5.0
PROFESSIONAL OR CLERICAL.	62	3.2	1.6	12.9	14.5	32.3	22.6	11.3	1.6	.0	.0	3.9
SALES AND SERVICE.....	30	.0	3.3	10.0	16.7	10.0	30.0	10.0	10.0	6.7	3.3	4.8
SPECIALIZED FARMER.....	51	3.9	3.9	2.0	11.8	15.7	19.6	19.6	9.8	7.8	5.9	5.1
GENERAL FARMER.....	60	3.3	1.7	1.7	6.7	8.3	26.7	23.3	16.7	5.0	6.7	5.5
SKILLED MANUAL.....	121	.8	3.3	5.8	11.6	16.5	22.3	17.4	14.9	5.8	1.7	5.0
UNSKILLED MANUAL.....	60	1.7	.0	1.7	11.7	16.7	23.3	15.0	10.0	15.0	5.0	5.5
NOT STATED.....	-	.0	.0	.0	.0	.0	.0	.0	.0	.0	.0	.0

TABLE E15 (c) (CONTINUED)

HUSBAND'S OCCUPATION	BASE FREQUENCY	NUMBER OF CHILDREN EVER BORN										MEAN
		0	1	2	3	4	5	6	7	8	9 OR MORE	
YEARS SINCE FIRST MARRIAGE 20 - 24												
ALL.....	329	1.2	3.0	4.3	10.6	11.2	14.9	13.4	14.9	11.2	15.2	5.9
PROFESSIONAL OR CLERICAL.	48	.0	2.1	8.3	12.5	10.4	14.6	14.6	16.7	8.3	12.5	5.6
SALES AND SERVICE.....	11	.0	9.1	.0	.0	18.2	18.2	27.3	18.2	9.1	.0	5.4
SPECIALIZED FARMER.....	55	1.8	3.6	.0	12.7	5.5	10.9	16.4	18.2	9.1	21.8	6.3
GENERAL FARMER.....	59	1.7	1.7	3.4	8.5	11.9	6.8	10.2	20.3	15.3	20.3	6.5
SKILLED MANUAL.....	108	.9	1.9	4.6	9.3	12.0	24.1	14.8	9.3	12.0	11.1	5.7
UNSKILLED MANUAL.....	48	2.1	6.3	6.3	14.6	14.6	8.3	6.3	14.6	10.4	16.7	5.6
NOT STATED.....	-	.0	.0	.0	.0	.0	.0	.0	.0	.0	.0	.0
YEARS SINCE FIRST MARRIAGE 25 +												
ALL.....	451	2.2	2.4	2.7	6.9	6.4	9.3	11.5	12.2	11.5	34.8	7.2
PROFESSIONAL OR CLERICAL.	51	.0	.0	5.9	13.7	3.9	15.7	11.8	9.8	15.7	23.5	6.6
SALES AND SERVICE.....	29	.0	.0	.0	10.3	13.8	6.9	20.7	3.4	13.8	31.0	7.0
SPECIALIZED FARMER.....	96	1.0	3.1	2.1	6.3	4.2	8.3	11.5	19.8	7.3	36.5	7.3
GENERAL FARMER.....	94	2.1	2.1	3.2	2.1	6.4	7.4	9.6	9.6	13.8	43.6	7.8
SKILLED MANUAL.....	119	4.2	1.7	.0	8.4	6.7	10.1	12.6	10.9	10.1	35.3	7.3
UNSKILLED MANUAL.....	61	3.3	6.6	4.9	4.9	8.2	8.2	8.2	13.1	13.1	29.5	6.6
NOT STATED.....	1	.0	.0	100.0	.0	.0	.0	.0	.0	.0	.0	2.0

275

TABLE E16 (a) ALL RACES  
 MEAN NUMBER OF CHILDREN EVER BORN TO ALL EVER MARRIED WOMEN - BY YEARS SINCE FIRST MARRIAGE, LEVEL OF  
 EDUCATION AND REGION OF RESIDENCE

276

REGION OF RESIDENCE	LEVEL OF EDUCATION					REGION OF RESIDENCE	LEVEL OF EDUCATION				
	ALL	NONE	LOWER PRIMARY	UPPER PRIMARY	SECOND. HIGHER		ALL	NONE	LOWER PRIMARY	UPPER PRIMARY	SECOND. HIGHER
YEARS SINCE FIRST MARRIAGE ALL						YEARS SINCE FIRST MARRIAGE 10 - 19					
ALL						ALL					
NUMBER .....	4,928	950	1,817	1,554	607	NUMBER .....	1,586	283	713	479	111
MEAN NUMBER .....	3.8	5.2	4.4	3.1	2.0	MEAN NUMBER .....	4.4	4.6	4.6	4.1	3.7
CENTRAL						CENTRAL					
NUMBER .....	1,722	251	592	574	305	NUMBER .....	519	66	223	178	52
MEAN NUMBER .....	3.6	5.2	4.4	3.0	1.9	MEAN NUMBER .....	4.3	4.7	4.5	3.9	3.6
WESTERN						WESTERN					
NUMBER .....	2,045	350	794	664	237	NUMBER .....	660	102	308	204	46
MEAN NUMBER .....	3.9	5.5	4.5	3.1	2.0	MEAN NUMBER .....	4.5	4.9	4.6	4.1	3.8
NORTHERN						NORTHERN					
NUMBER .....	967	344	347	230	46	NUMBER .....	345	114	150	71	10
MEAN NUMBER .....	4.0	4.8	4.1	2.9	2.2	MEAN NUMBER .....	4.5	4.3	4.7	4.5	4.1
EASTERN						EASTERN					
NUMBER .....	194	5	84	86	19	NUMBER .....	62	1	32	26	3
MEAN NUMBER .....	3.8	4.4	4.6	3.5	1.3	MEAN NUMBER .....	4.5	5.0	4.7	4.6	2.7
YEARS SINCE FIRST MARRIAGE UNDER 10						YEARS SINCE FIRST MARRIAGE OVER 19					
ALL						ALL					
NUMBER .....	2,029	191	531	837	470	NUMBER .....	1,313	476	573	238	26
MEAN NUMBER .....	1.7	1.9	2.0	1.7	1.4	MEAN NUMBER .....	6.4	6.8	6.4	5.7	4.2
CENTRAL						CENTRAL					
NUMBER .....	743	45	163	297	238	NUMBER .....	460	140	206	99	15
MEAN NUMBER .....	1.7	1.8	2.0	1.7	1.4	MEAN NUMBER .....	6.1	6.5	6.3	5.5	3.7
WESTERN						WESTERN					
NUMBER .....	827	62	226	356	183	NUMBER .....	558	186	260	104	8
MEAN NUMBER .....	1.8	2.4	2.0	1.7	1.4	MEAN NUMBER .....	6.4	6.9	6.4	5.7	4.8
NORTHERN						NORTHERN					
NUMBER .....	369	82	115	139	33	NUMBER .....	253	148	82	20	3
MEAN NUMBER .....	1.7	1.6	1.9	1.7	1.3	MEAN NUMBER .....	6.6	6.9	6.3	6.0	5.0
EASTERN						EASTERN					
NUMBER .....	90	2	27	45	16	NUMBER .....	42	2	25	15	-
MEAN NUMBER .....	1.7	.5	2.3	1.7	1.1	MEAN NUMBER .....	7.1	8.0	7.1	6.9	.0

TABLE E16 (b) FIJIANS

277

REGION OF RESIDENCE	LEVEL OF EDUCATION					REGION OF RESIDENCE	LEVEL OF EDUCATION				
	ALL	NONE	LOWER PRIMARY	UPPER PRIMARY	SECOND. HIGHER		ALL	NONE	LOWER PRIMARY	UPPER PRIMARY	SECOND. HIGHER
YEARS SINCE FIRST MARRIAGE ALL						YEARS SINCE FIRST MARRIAGE 10 - 19					
ALL						ALL					
NUMBER .....	2,045	50	805	916	274	NUMBER .....	681	12	320	299	50
MEAN NUMBER .....	3.6	4.6	4.6	3.2	2.2	MEAN NUMBER .....	4.5	5.2	4.7	4.2	4.3
CENTRAL						CENTRAL					
NUMBER .....	809	24	292	356	137	NUMBER .....	257	7	111	115	24
MEAN NUMBER .....	3.6	5.1	4.6	3.3	2.3	MEAN NUMBER .....	4.5	5.1	4.7	4.2	4.4
WESTERN						WESTERN					
NUMBER .....	717	16	270	338	93	NUMBER .....	241	5	108	111	17
MEAN NUMBER .....	3.5	4.0	4.4	3.0	2.2	MEAN NUMBER .....	4.3	5.2	4.5	4.1	4.5
NORTHERN						NORTHERN					
NUMBER .....	342	9	166	141	26	NUMBER .....	128	-	73	49	6
MEAN NUMBER .....	3.9	4.1	4.7	3.2	2.3	MEAN NUMBER .....	4.7	.0	5.0	4.3	4.2
EASTERN						EASTERN					
NUMBER .....	177	1	77	81	18	NUMBER .....	55	-	28	24	3
MEAN NUMBER .....	3.8	9.0	4.8	3.4	1.4	MEAN NUMBER .....	4.5	.0	4.9	4.4	2.7
YEARS SINCE FIRST MARRIAGE UNDER 10						YEARS SINCE FIRST MARRIAGE OVER 19					
ALL						ALL					
NUMBER .....	885	15	184	472	214	NUMBER .....	479	23	301	145	10
MEAN NUMBER .....	1.8	1.5	2.1	1.8	1.6	MEAN NUMBER .....	5.9	6.4	6.0	5.8	4.7
CENTRAL						CENTRAL					
NUMBER .....	361	6	64	181	110	NUMBER .....	191	11	117	60	3
MEAN NUMBER .....	1.8	2.0	2.0	1.8	1.7	MEAN NUMBER .....	6.0	6.7	6.0	5.9	5.7
WESTERN						WESTERN					
NUMBER .....	308	6	56	174	72	NUMBER .....	168	5	106	53	4
MEAN NUMBER .....	1.7	1.2	2.0	1.7	1.6	MEAN NUMBER .....	5.5	6.2	5.6	5.2	3.8
NORTHERN						NORTHERN					
NUMBER .....	135	3	40	75	17	NUMBER .....	79	6	53	17	3
MEAN NUMBER .....	1.8	1.3	2.2	1.9	1.2	MEAN NUMBER .....	6.1	5.5	6.3	5.9	5.0
EASTERN						EASTERN					
NUMBER .....	81	-	24	42	15	NUMBER .....	41	1	25	15	
MEAN NUMBER .....	1.7	.0	2.3	1.6	1.1	MEAN NUMBER .....	7.1	9.0	7.1	6.9	.0

TABLE E16 (c) INDIANS

REGION OF RESIDENCE	LEVEL OF EDUCATION					REGION OF RESIDENCE	LEVEL OF EDUCATION				
	ALL	NONE	LOWER PRIMARY	UPPER PRIMARY	SECOND. HIGHER		ALL	NONE	LOWER PRIMARY	UPPER PRIMARY	SECOND. HIGHER
YEARS SINCE FIRST MARRIAGE ALL						YEARS SINCE FIRST MARRIAGE 10 - 19					
ALL						ALL					
NUMBER .....	2,688	895	943	579	271	NUMBER .....	840	270	364	160	46
MEAN NUMBER .....	4.0	5.2	4.2	2.8	1.5	MEAN NUMBER .....	4.3	4.6	4.6	3.9	3.0
CENTRAL						CENTRAL					
NUMBER .....	832	227	282	193	130	NUMBER .....	239	59	105	53	22
MEAN NUMBER .....	3.7	5.2	4.2	2.5	1.4	MEAN NUMBER .....	4.1	4.7	4.5	3.3	2.7
WESTERN						WESTERN					
NUMBER .....	1,293	334	514	318	127	NUMBER .....	410	97	200	91	22
MEAN NUMBER .....	4.1	5.6	4.4	3.1	1.7	MEAN NUMBER .....	4.5	4.9	4.7	4.1	3.2
NORTHERN						NORTHERN					
NUMBER .....	547	330	140	64	13	NUMBER .....	185	113	55	15	2
MEAN NUMBER .....	4.0	4.8	3.3	2.3	1.2	MEAN NUMBER .....	4.3	4.3	4.3	4.3	3.0
EASTERN						EASTERN					
NUMBER .....	16	4	7	4	1	NUMBER .....	6	1	4	1	-
MEAN NUMBER .....	3.0	3.3	2.9	3.8	.0	MEAN NUMBER .....	4.3	5.0	3.3	8.0	.0
YEARS SINCE FIRST MARRIAGE UNDER 10						YEARS SINCE FIRST MARRIAGE OVER 19					
ALL						ALL					
NUMBER .....	1,066	176	337	339	214	NUMBER .....	782	449	242	80	11
MEAN NUMBER .....	1.7	1.9	1.9	1.6	1.1	MEAN NUMBER .....	6.6	6.8	6.8	5.6	3.3
CENTRAL						CENTRAL					
NUMBER .....	345	39	97	110	99	NUMBER .....	248	129	80	30	9
MEAN NUMBER .....	1.5	1.8	2.0	1.4	1.0	MEAN NUMBER .....	6.2	6.5	6.6	5.1	2.9
WESTERN						WESTERN					
NUMBER .....	506	56	168	179	103	NUMBER .....	377	181	146	48	2
MEAN NUMBER .....	1.8	2.5	1.9	1.8	1.3	MEAN NUMBER .....	6.8	6.9	7.0	5.9	5.0
NORTHERN						NORTHERN					
NUMBER .....	206	79	69	47	11	NUMBER .....	156	138	16	2	-
MEAN NUMBER .....	1.6	1.6	1.8	1.5	.8	MEAN NUMBER .....	6.9	7.0	6.4	5.0	.0
EASTERN						EASTERN					
NUMBER .....	9	2	3	3	1	NUMBER .....	1	1	-	-	-
MEAN NUMBER .....	1.7	.5	2.3	2.3	.0	MEAN NUMBER .....	7.0	7.0	.0	.0	.0

TABLE E17 (a) ALL RACES  
 MEAN NUMBER OF CHILDREN EVER BORN TO ALL EVER MARRIED WOMEN - BY YEARS SINCE FIRST MARRIAGE,  
 LEVEL OF EDUCATION AND TYPE OF PLACE OF RESIDENCE

279

TYPE OF PLACE OF RESIDENCE	LEVEL OF EDUCATION					TYPE OF PLACE OF RESIDENCE	LEVEL OF EDUCATION				
	ALL	NONE	LOWER PRIMARY	UPPER PRIMARY	SECOND. HIGHER		ALL	NONE	LOWER PRIMARY	UPPER PRIMARY	SECOND. HIGHER
YEARS SINCE FIRST MARRIAGE ALL						YEARS SINCE FIRST MARRIAGE 10 - 19					
ALL						ALL					
NUMBER .....	4,528	950	1,817	1,554	607	NUMBER .....	1,586	283	713	479	111
MEAN NUMBER .....	3.8	5.2	4.4	3.1	2.0	MEAN NUMBER .....	4.4	4.6	4.6	4.1	3.7
SUVA						SUVA					
NUMBER .....	800	123	240	257	180	NUMBER .....	221	29	84	80	28
MEAN NUMBER .....	3.3	5.1	4.1	2.7	1.7	MEAN NUMBER .....	3.8	4.2	4.3	3.3	3.0
OTHER URBAN AREAS						OTHER URBAN AREAS					
NUMBER .....	964	138	328	313	185	NUMBER .....	310	41	127	102	40
MEAN NUMBER .....	3.7	5.0	4.4	3.2	2.1	MEAN NUMBER .....	4.2	4.5	4.3	4.1	3.9
RURAL AREAS						RURAL AREAS					
NUMBER .....	3,146	686	1,242	979	239	NUMBER .....	1,050	212	499	257	42
MEAN NUMBER .....	4.0	5.2	4.4	3.1	2.0	MEAN NUMBER .....	4.6	4.7	4.8	4.4	4.0
NOT STATED						NOT STATED					
NUMBER .....	18	3	7	5	3	NUMBER .....	5	1	3	-	1
MEAN NUMBER .....	2.3	2.0	3.7	1.0	1.7	MEAN NUMBER .....	3.6	5.0	3.0	.0	4.0
YEARS SINCE FIRST MARRIAGE UNDER 10						YEARS SINCE FIRST MARRIAGE OVER 19					
ALL						ALL					
NUMBER .....	2,029	191	531	837	470	NUMBER .....	1,313	476	573	238	26
MEAN NUMBER .....	1.7	1.9	2.0	1.7	1.4	MEAN NUMBER .....	6.4	6.8	6.4	5.7	4.2
SUVA						SUVA					
NUMBER .....	355	19	68	127	141	NUMBER .....	224	75	88	50	11
MEAN NUMBER .....	1.6	2.3	2.1	1.5	1.3	MEAN NUMBER .....	5.4	6.2	5.5	4.5	3.3
OTHER URBAN AREAS						OTHER URBAN AREAS					
NUMBER .....	398	27	81	154	136	NUMBER .....	256	70	120	57	9
MEAN NUMBER .....	1.8	2.8	2.0	1.8	1.4	MEAN NUMBER .....	6.0	6.1	6.2	5.6	4.9
RURAL AREAS						RURAL AREAS					
NUMBER .....	1,264	143	379	551	191	NUMBER .....	832	331	364	131	6
MEAN NUMBER .....	1.7	1.7	1.9	1.7	1.5	MEAN NUMBER .....	6.7	7.1	6.6	6.2	4.7
NOT STATED						NOT STATED					
NUMBER .....	12	2	3	5	2	NUMBER .....	1	-	1	-	-
MEAN NUMBER .....	1.2	.5	2.3	1.0	.5	MEAN NUMBER .....	10.0	.0	10.0	.0	.0



TABLE E17 (b) FIJIANS

280

TYPE OF PLACE OF RESIDENCE	LEVEL OF EDUCATION					TYPE OF PLACE OF RESIDENCE	LEVEL OF EDUCATION				
	ALL	NONE	LOWER PRIMARY	UPPER PRIMARY	SECOND. HIGHER		ALL	NONE	LOWER PRIMARY	UPPER PRIMARY	SECOND. HIGHER
<b>YEARS SINCE FIRST MARRIAGE ALL</b>						<b>YEARS SINCE FIRST MARRIAGE 10 - 19</b>					
ALL						ALL					
NUMBER .....	2,045	50	805	916	274	NUMBER .....	681	12	320	299	50
MEAN NUMBER .....	3.6	4.6	4.6	3.2	2.2	MEAN NUMBER .....	4.5	5.2	4.7	4.2	4.3
SUVA						SUVA					
NUMBER .....	264	11	77	119	57	NUMBER .....	76	3	25	40	8
MEAN NUMBER .....	3.1	5.6	4.1	2.9	2.0	MEAN NUMBER .....	3.9	4.7	4.2	3.5	4.5
OTHER URBAN AREAS						OTHER URBAN AREAS					
NUMBER .....	318	4	97	147	70	NUMBER .....	106	-	41	53	12
MEAN NUMBER .....	3.3	2.8	4.2	3.1	2.3	MEAN NUMBER .....	4.2	.0	4.2	4.0	4.7
RURAL AREAS						RURAL AREAS					
NUMBER .....	1,456	35	630	646	145	NUMBER .....	498	9	254	206	29
MEAN NUMBER .....	3.8	4.5	4.7	3.3	2.2	MEAN NUMBER .....	4.6	5.3	4.9	4.4	4.1
NOT STATED						NOT STATED					
NUMBER .....	7	-	1	4	2	NUMBER .....	1	-	-	-	1
MEAN NUMBER .....	2.6	.0	10.0	.8	2.5	MEAN NUMBER .....	4.0	.0	.0	.0	4.0
<b>YEARS SINCE FIRST MARRIAGE UNDER 10</b>						<b>YEARS SINCE FIRST MARRIAGE OVER 19</b>					
ALL						ALL					
NUMBER .....	885	15	184	472	214	NUMBER .....	479	23	301	145	10
MEAN NUMBER .....	1.8	1.5	2.1	1.8	1.6	MEAN NUMBER .....	5.9	6.4	6.0	5.8	4.7
SUVA						SUVA					
NUMBER .....	122	2	16	57	47	NUMBER .....	66	6	36	22	2
MEAN NUMBER .....	1.7	4.5	2.3	1.7	1.4	MEAN NUMBER .....	4.9	6.5	4.7	4.8	4.5
OTHER URBAN AREAS						OTHER URBAN AREAS					
NUMBER .....	137	2	15	66	54	NUMBER .....	75	2	41	28	4
MEAN NUMBER .....	1.8	1.0	2.5	1.7	1.7	MEAN NUMBER .....	4.7	4.5	4.8	4.7	3.8
RURAL AREAS						RURAL AREAS					
NUMBER .....	621	11	153	345	112	NUMBER .....	337	15	223	95	4
MEAN NUMBER .....	1.8	1.1	2.0	1.8	1.6	MEAN NUMBER .....	6.4	6.6	6.4	6.3	5.8
NOT STATED						NOT STATED					
NUMBER .....	5	-	-	4	1	NUMBER .....	1	-	1	-	-
MEAN NUMBER .....	.8	.0	.0	.8	1.0	MEAN NUMBER .....	10.0	.0	10.0	.0	.0

TABLE E17 (c) INDIANS

281

TYPE OF PLACE OF RESIDENCE	LEVEL OF EDUCATION					TYPE OF PLACE OF RESIDENCE	LEVEL OF EDUCATION				
	ALL	NONE	LOWER PRIMARY	UPPER PRIMARY	SECOND. HIGHER		ALL	NONE	LOWER PRIMARY	UPPER PRIMARY	SECOND. HIGHER
YEARS SINCE FIRST MARRIAGE ALL						YEARS SINCE FIRST MARRIAGE 10 - 19					
ALL						ALL					
NUMBER .....	2,688	895	943	579	271	NUMBER .....	840	270	364	160	46
MEAN NUMBER .....	4.0	5.2	4.2	2.8	1.5	MEAN NUMBER .....	4.3	4.6	4.6	3.9	3.0
SUVA						SUVA					
NUMBER .....	480	112	154	119	95	NUMBER .....	133	26	58	33	16
MEAN NUMBER .....	3.3	5.1	4.1	2.3	1.3	MEAN NUMBER .....	3.7	4.2	4.3	3.0	2.2
OTHER URBAN AREAS						OTHER URBAN AREAS					
NUMBER .....	606	134	219	158	95	NUMBER .....	193	41	85	47	20
MEAN NUMBER .....	3.9	5.0	4.4	3.3	1.8	MEAN NUMBER .....	4.2	4.5	4.3	4.0	3.5
RURAL AREAS						RURAL AREAS					
NUMBER .....	1,591	646	564	301	80	NUMBER .....	510	202	218	80	10
MEAN NUMBER .....	4.2	5.2	4.1	2.7	1.5	MEAN NUMBER .....	4.6	4.7	4.7	4.2	3.2
NOT STATED						NOT STATED					
NUMBER .....	11	3	6	1	1	NUMBER .....	4	1	3	-	-
MEAN NUMBER .....	2.2	2.0	2.7	2.0	.0	MEAN NUMBER .....	3.5	5.0	3.0	.0	.0
YEARS SINCE FIRST MARRIAGE UNDER 10						YEARS SINCE FIRST MARRIAGE OVER 19					
ALL						ALL					
NUMBER .....	1,066	176	337	339	214	NUMBER .....	782	449	242	80	11
MEAN NUMBER .....	1.7	1.9	1.9	1.6	1.1	MEAN NUMBER .....	6.6	6.8	6.8	5.6	3.3
SUVA						SUVA					
NUMBER .....	207	17	51	66	73	NUMBER .....	140	69	45	20	6
MEAN NUMBER .....	1.5	2.1	2.0	1.3	1.0	MEAN NUMBER .....	5.8	6.2	6.1	4.5	2.5
OTHER URBAN AREAS						OTHER URBAN AREAS					
NUMBER .....	245	25	64	84	72	NUMBER .....	168	68	70	27	3
MEAN NUMBER .....	1.8	2.9	1.9	1.9	1.2	MEAN NUMBER .....	6.5	6.1	6.9	6.2	5.3
RURAL AREAS						RURAL AREAS					
NUMBER .....	607	132	219	188	68	NUMBER .....	474	312	127	33	2
MEAN NUMBER .....	1.7	1.8	1.9	1.6	1.2	MEAN NUMBER .....	7.0	7.1	7.0	5.8	2.5
NOT STATED						NOT STATED					
NUMBER .....	7	2	3	1	1	NUMBER .....	-	-	-	-	-
MEAN NUMBER .....	1.4	.5	2.2	2.0	.0	MEAN NUMBER .....	.0	.0	.0	.0	.0

TABLE E18 (a) ALL RACES  
 MEAN NUMBER OF CHILDREN EVER BORN TO ALL EVER MARRIED WOMEN - BY YEARS SINCE FIRST MARRIAGE, LEVEL OF EDUCATION AND RELIGION

RELIGION	LEVEL OF EDUCATION					RELIGION	LEVEL OF EDUCATION				
	ALL	NONE	LOWER PRIMARY	UPPER PRIMARY	SECOND. HIGHER		ALL	NONE	LOWER PRIMARY	UPPER PRIMARY	SECOND. HIGHER
YEARS SINCE FIRST MARRIAGE ALL						YEARS SINCE FIRST MARRIAGE 10 - 19					
ALL	4,928	950	1,817	1,554	607	ALL	1,586	283	713	479	111
NUMBER .....	3.8	5.2	4.4	3.1	2.0	NUMBER .....	4.4	4.6	4.6	4.1	3.7
MEAN NUMBER .....						METHODIST	567	8	262	251	46
METHODIST	1,706	44	639	777	246	NUMBER .....	4.4	5.4	4.6	4.1	4.3
NUMBER .....	3.6	5.5	4.6	3.2	2.2	MEAN NUMBER .....					
MEAN NUMBER .....						CATHOLIC	138	4	67	53	14
CATHOLIC	406	11	179	160	56	NUMBER .....	4.9	5.3	5.1	4.9	4.0
NUMBER .....	3.8	4.2	4.6	3.4	2.5	MEAN NUMBER .....					
MEAN NUMBER .....						HINDU	679	215	305	126	33
HINDU	2,183	711	790	468	214	NUMBER .....	4.3	4.5	4.5	3.9	2.8
NUMBER .....	3.9	5.1	4.1	2.8	1.4	MEAN NUMBER .....					
MEAN NUMBER .....						MOSLEM	125	52	47	21	5
MOSLEM	385	159	120	76	30	NUMBER .....	4.6	4.8	4.8	4.0	3.8
NUMBER .....	4.3	5.5	4.4	2.5	1.7	MEAN NUMBER .....					
MEAN NUMBER .....						ALL OTHERS	77	4	32	28	13
ALL OTHERS	248	25	89	73	61	NUMBER .....	4.3	6.0	4.5	4.2	3.7
NUMBER .....	3.8	6.1	4.6	3.1	2.4	MEAN NUMBER .....					
MEAN NUMBER .....						YEARS SINCE FIRST MARRIAGE UNDER 10					
						YEARS SINCE FIRST MARRIAGE OVER 19					
ALL	2,029	191	531	837	470	ALL	1,313	476	573	238	26
NUMBER .....	1.7	1.9	2.0	1.7	1.4	NUMBER .....	6.4	6.8	6.4	5.7	4.2
MEAN NUMBER .....						METHODIST	411	27	246	130	8
METHODIST	728	9	131	396	192	NUMBER .....	6.1	6.6	6.0	6.0	6.5
NUMBER .....	1.7	2.0	2.0	1.7	1.5	MEAN NUMBER .....					
MEAN NUMBER .....						CATHOLIC	90	2	63	23	2
CATHOLIC	178	5	49	84	40	NUMBER .....	5.9	10.0	6.1	5.2	2.5
NUMBER .....	1.9	1.0	2.1	1.8	1.9	MEAN NUMBER .....					
MEAN NUMBER .....						HINDU	638	359	204	66	9
HINDU	866	137	281	276	172	NUMBER .....	6.4	6.6	6.6	5.5	3.6
NUMBER .....	1.7	1.9	2.0	1.7	1.1	MEAN NUMBER .....					
MEAN NUMBER .....						MOSLEM	111	75	28	7	1
MOSLEM	149	32	45	48	24	NUMBER .....	7.4	7.5	8.1	4.6	1.0
NUMBER .....	1.7	2.0	1.7	1.5	1.3	MEAN NUMBER .....					
MEAN NUMBER .....						ALL OTHERS	63	13	32	12	6
ALL OTHERS	108	8	25	33	42	NUMBER .....	6.4	8.5	6.9	4.5	3.0
NUMBER .....	1.8	2.3	1.7	1.7	1.9	MEAN NUMBER .....					
MEAN NUMBER .....											

TABLE E18 (b) FIJIANS

283

RELIGION	LEVEL OF EDUCATION					RELIGION	LEVEL OF EDUCATION				
	ALL	NONE	LOWER PRIMARY	UPPER PRIMARY	SECOND. HIGHER		ALL	NONE	LOWER PRIMARY	UPPER PRIMARY	SECOND. HIGHER
YEARS SINCE FIRST MARRIAGE ALL						YEARS SINCE FIRST MARRIAGE 10 - 19					
ALL						ALL					
NUMBER .....	2,045	50	805	916	274	NUMBER .....	681	12	320	299	50
MEAN NUMBER .....	3.6	4.6	4.6	3.2	2.2	MEAN NUMBER .....	4.5	5.2	4.7	4.2	4.3
METHODIST						METHODIST					
NUMBER .....	1,574	35	587	738	214	NUMBER .....	524	7	239	238	40
MEAN NUMBER .....	3.6	5.1	4.6	3.2	2.1	MEAN NUMBER .....	4.4	5.3	4.7	4.1	4.2
CATHOLIC						CATHOLIC					
NUMBER .....	317	9	157	128	23	NUMBER .....	106	3	59	40	4
MEAN NUMBER .....	3.8	3.1	4.4	3.2	2.7	MEAN NUMBER .....	4.9	4.7	5.0	4.8	6.3
HINDU						HINDU					
NUMBER .....	4	-	4	-	-	NUMBER .....	3	-	3	-	-
MEAN NUMBER .....	4.3	.0	4.3	.0	.0	MEAN NUMBER .....	4.7	.0	4.7	.0	.0
MOSLEM						MOSLEM					
NUMBER .....	2	1	-	1	-	NUMBER .....	1	1	-	-	-
MEAN NUMBER .....	3.0	6.0	.0	.0	.0	MEAN NUMBER .....	6.0	6.0	.0	.0	.0
ALL OTHERS						ALL OTHERS					
NUMBER .....	148	5	57	49	37	NUMBER .....	47	1	19	21	6
MEAN NUMBER .....	3.8	4.0	4.8	3.5	2.4	MEAN NUMBER .....	4.3	5.0	4.4	4.3	3.7
YEARS SINCE FIRST MARRIAGE UNDER 10						YEARS SINCE FIRST MARRIAGE OVER 19					
ALL						ALL					
NUMBER .....	885	15	184	472	214	NUMBER .....	479	23	301	145	10
MEAN NUMBER .....	1.8	1.5	2.1	1.8	1.6	MEAN NUMBER .....	5.9	6.4	6.0	5.8	4.7
METHODIST						METHODIST					
NUMBER .....	678	8	124	378	168	NUMBER .....	372	20	224	122	6
MEAN NUMBER .....	1.7	2.1	2.0	1.7	1.5	MEAN NUMBER .....	6.0	6.2	6.0	5.9	5.8
CATHOLIC						CATHOLIC					
NUMBER .....	140	5	46	71	18	NUMBER .....	71	1	52	17	1
MEAN NUMBER .....	1.9	1.0	2.1	1.9	2.0	MEAN NUMBER .....	5.5	9.0	5.8	4.6	2.0
HINDU						HINDU					
NUMBER .....	-	-	-	-	-	NUMBER .....	1	-	1	-	-
MEAN NUMBER .....	.0	.0	.0	.0	.0	MEAN NUMBER .....	3.0	.0	3.0	.0	.0
MOSLEM						MOSLEM					
NUMBER .....	1	-	-	1	-	NUMBER .....	-	-	-	-	-
MEAN NUMBER .....	.0	.0	.0	.0	.0	MEAN NUMBER .....	.0	.0	.0	.0	.0
ALL OTHERS						ALL OTHERS					
NUMBER .....	66	2	14	22	28	NUMBER .....	35	2	24	6	3
MEAN NUMBER .....	1.9	.5	2.0	1.9	2.0	MEAN NUMBER .....	6.5	7.0	6.8	6.7	3.3

TABLE E18 (c) INDIANS

284

RELIGION	LEVEL OF EDUCATION					RELIGION	LEVEL OF EDUCATION				
	ALL	NONE	LOWER PRIMARY	UPPER PRIMARY	SECOND. HIGHER		ALL	NONE	LOWER PRIMARY	UPPER PRIMARY	SECOND. HIGHER
YEARS SINCE FIRST MARRIAGE ALL						YEARS SINCE FIRST MARRIAGE 10 - 19					
ALL						ALL					
NUMBER .....	2,688	895	943	579	271	NUMBER .....	840	270	364	160	46
MEAN NUMBER .....	4.0	5.2	4.2	2.8	1.5	MEAN NUMBER .....	4.3	4.6	4.6	3.9	3.0
METHODIST						METHODIST					
NUMBER .....	34	5	9	10	10	NUMBER .....	8	-	2	3	3
MEAN NUMBER .....	4.8	6.8	6.3	4.9	2.4	MEAN NUMBER .....	3.8	.0	2.0	4.7	4.0
CATHOLIC						CATHOLIC					
NUMBER .....	25	2	5	9	9	NUMBER .....	10	1	3	4	2
MEAN NUMBER .....	3.7	9.0	6.4	3.4	1.3	MEAN NUMBER .....	3.9	7.0	5.0	3.8	1.0
HINDU						HINDU					
NUMBER .....	2,179	711	786	468	214	NUMBER .....	676	215	302	126	33
MEAN NUMBER .....	3.9	5.1	4.1	2.8	1.4	MEAN NUMBER .....	4.3	4.5	4.5	3.9	2.8
MOSLEM						MOSLEM					
NUMBER .....	383	158	120	75	30	NUMBER .....	124	51	47	21	5
MEAN NUMBER .....	4.3	5.5	4.4	2.5	1.7	MEAN NUMBER .....	4.6	4.8	4.8	4.0	3.8
ALL OTHERS						ALL OTHERS					
NUMBER .....	67	19	23	17	8	NUMBER .....	22	3	10	6	3
MEAN NUMBER .....	3.9	6.5	3.4	2.5	2.1	MEAN NUMBER .....	4.4	6.3	4.5	3.7	3.7
YEARS SINCE FIRST MARRIAGE UNDER 10						YEARS SINCE FIRST MARRIAGE OVER 19					
ALL						ALL					
NUMBER .....	1,066	176	337	339	214	NUMBER .....	782	449	242	80	11
MEAN NUMBER .....	1.7	1.9	1.9	1.6	1.1	MEAN NUMBER .....	6.6	6.8	6.8	5.6	3.3
METHODIST						METHODIST					
NUMBER .....	13	1	1	4	7	NUMBER .....	13	4	6	3	-
MEAN NUMBER .....	1.8	1.0	3.0	1.8	1.7	MEAN NUMBER .....	8.5	8.3	8.3	9.3	.0
CATHOLIC						CATHOLIC					
NUMBER .....	10	-	-	4	6	NUMBER .....	5	1	2	1	1
MEAN NUMBER .....	1.1	.0	.0	1.0	1.2	MEAN NUMBER .....	8.6	11.0	8.5	12.0	3.0
HINDU						HINDU					
NUMBER .....	866	137	281	276	172	NUMBER .....	637	359	203	66	9
MEAN NUMBER .....	1.7	1.9	2.0	1.7	1.1	MEAN NUMBER .....	6.4	6.6	6.6	5.5	3.6
MOSLEM						MOSLEM					
NUMBER .....	148	32	45	47	24	NUMBER .....	111	75	28	7	1
MEAN NUMBER .....	1.7	2.0	1.7	1.6	1.3	MEAN NUMBER .....	7.4	7.5	8.1	4.6	1.0
ALL OTHERS						ALL OTHERS					
NUMBER .....	29	6	10	8	5	NUMBER .....	16	10	3	3	-
MEAN NUMBER .....	1.6	2.8	1.3	1.3	1.2	MEAN NUMBER .....	7.3	8.7	6.7	3.3	.0

TABLE E19. (a) ALL RACES.  
MEAN NUMBER OF CHILDREN EVER BORN TO ALL EVER MARRIED WOMEN - BY YEARS SINCE FIRST MARRIAGE, LEVEL OF EDUCATION AND OCCUPATION OF HUSBAND.

OCCUPATION OF HUSBAND	LEVEL OF EDUCATION					OCCUPATION OF HUSBAND	LEVEL OF EDUCATION				
	ALL	NONE	LOWER PRIMARY	UPPER PRIMARY	SECOND. HIGHER		ALL	NONE	LOWER PRIMARY	UPPER PRIMARY	SECOND. HIGHER
YEARS SINCE FIRST MARRIAGE ALL						YEARS SINCE FIRST MARRIAGE OVER 19					
ALL	4,528	950	1,817	1,554	607	ALL	1,313	476	573	238	26
NUMBER .....	3.8	5.2	4.4	3.1	2.0	NUMBER .....	6.4	6.8	6.4	5.7	4.2
MEAN NUMBER .....						PROFESSIONAL AND CLERICAL	179	33	80	52	14
PROFESSIONAL AND CLERICAL	774	62	179	252	291	NUMBER .....	5.8	7.1	5.6	6.0	3.9
NUMBER .....	3.2	5.3	4.5	3.3	1.9	MEAN NUMBER .....					
MEAN NUMBER .....						SALES AND SERVICE	72	20	30	21	1
SALES AND SERVICE	399	54	122	155	68	NUMBER .....	6.2	6.9	5.9	6.0	8.0
NUMBER .....	3.2	4.6	3.8	2.9	1.9	MEAN NUMBER .....					
MEAN NUMBER .....						SPECIALIZED FARMER	208	106	85	17	-
SPECIALIZED FARMER	575	171	243	138	23	NUMBER .....	6.7	7.2	6.5	4.9	.0
NUMBER .....	4.5	5.8	4.5	3.2	2.3	MEAN NUMBER .....					
MEAN NUMBER .....						GENERAL FARMER	323	116	144	62	1
GENERAL FARMER	1,071	211	456	351	53	NUMBER .....	6.9	7.5	6.8	5.9	5.0
NUMBER .....	4.3	5.7	4.8	3.3	1.8	MEAN NUMBER .....					
MEAN NUMBER .....						SKILLED MANUAL	329	110	146	63	10
SKILLED MANUAL	1,323	236	521	427	139	NUMBER .....	6.2	6.2	6.7	5.5	4.1
NUMBER .....	3.7	5.0	4.3	2.9	2.0	MEAN NUMBER .....					
MEAN NUMBER .....						UNSKILLED MANUAL	201	90	88	23	-
UNSKILLED MANUAL	781	215	295	230	41	NUMBER .....	5.9	6.2	5.9	5.2	.0
NUMBER .....	3.7	4.5	4.2	2.8	2.3	MEAN NUMBER .....					
MEAN NUMBER .....						NOT STATED	1	1	-	-	-
NOT STATED	5	1	1	1	2	NUMBER .....	2.0	2.0	.0	.0	.0
NUMBER .....	2.6	2.0	1.0	4.0	3.0	MEAN NUMBER .....					
MEAN NUMBER .....						YEARS SINCE FIRST MARRIAGE 10 - 19					
YEARS SINCE FIRST MARRIAGE UNDER 10						ALL	1,586	283	713	479	111
ALL	2,029	191	531	837	470	NUMBER .....	4.4	4.6	4.6	4.1	3.7
NUMBER .....	1.7	1.9	2.0	1.7	1.4	MEAN NUMBER .....					
MEAN NUMBER .....						PROFESSIONAL AND CLERICAL	233	20	63	88	62
PROFESSIONAL AND CLERICAL	362	9	36	112	205	NUMBER .....	3.9	3.9	4.5	3.7	3.4
NUMBER .....	1.5	1.6	1.9	1.7	1.3	MEAN NUMBER .....					
MEAN NUMBER .....						SALES AND SERVICE	128	22	48	49	9
SALES AND SERVICE	199	12	44	85	58	NUMBER .....	4.1	4.2	4.4	3.8	4.6
NUMBER .....	1.6	1.5	1.8	1.6	1.3	MEAN NUMBER .....					
MEAN NUMBER .....						SPECIALIZED FARMER	168	39	79	45	5
SPECIALIZED FARMER	199	26	79	76	18	NUMBER .....	4.8	4.7	5.0	4.6	4.8
NUMBER .....	1.9	1.7	1.9	2.0	1.7	MEAN NUMBER .....					
MEAN NUMBER .....						GENERAL FARMER	357	53	190	109	5
GENERAL FARMER	391	42	122	180	47	NUMBER .....	4.7	4.5	5.0	4.4	2.8
NUMBER .....	1.9	2.2	2.1	1.7	1.6	MEAN NUMBER .....					
MEAN NUMBER .....						SKILLED MANUAL	431	79	208	122	22
SKILLED MANUAL	563	47	167	242	107	NUMBER .....	4.3	5.1	4.3	4.0	4.0
NUMBER .....	1.8	2.1	2.0	1.7	1.4	MEAN NUMBER .....					
MEAN NUMBER .....						UNSKILLED MANUAL	266	70	124	65	7
UNSKILLED MANUAL	314	55	83	142	34	NUMBER .....	4.4	4.5	4.5	4.3	4.3
NUMBER .....	1.8	1.7	1.8	1.7	1.9	MEAN NUMBER .....					
MEAN NUMBER .....						NOT STATED	3	-	1	1	1
NOT STATED	1	-	-	-	1	NUMBER .....	2.7	.0	1.0	4.0	3.0
NUMBER .....	3.0	.0	.0	.0	3.0	MEAN NUMBER .....					
MEAN NUMBER .....											

TABLE E19. (b) FIJIANS.

OCCUPATION OF HUSBAND	LEVEL OF EDUCATION					OCCUPATION OF HUSBAND	LEVEL OF EDUCATION				
	ALL	NONE	LOWER PRIMARY	UPPER PRIMARY	SECOND. HIGHER		ALL	NONE	LOWER PRIMARY	UPPER PRIMARY	SECOND. HIGHER
YEARS SINCE FIRST MARRIAGE ALL						YEARS SINCE FIRST MARRIAGE 10 - 19					
ALL	2,045	50	805	916	274	ALL	681	12	320	299	50
NUMBER .....	3.6	4.6	4.6	3.2	2.2	NUMBER .....	4.5	5.2	4.7	4.2	4.3
MEAN NUMBER .....	PROFESSIONAL AND CLERICAL					PROFESSIONAL AND CLERICAL					
NUMBER .....	277	5	68	113	91	NUMBER .....	85	3	20	43	19
MEAN NUMBER .....	3.4	4.4	4.6	3.6	2.2	MEAN NUMBER .....	4.2	6.0	4.5	3.8	4.4
SALES AND SERVICE						SALES AND SERVICE					
NUMBER .....	167	2	46	88	31	NUMBER .....	55	-	17	32	6
MEAN NUMBER .....	3.3	.0	4.0	3.2	2.4	MEAN NUMBER .....	4.3	.0	4.5	4.1	4.8
SPECIALIZED FARMER						SPECIALIZED FARMER					
NUMBER .....	169	7	82	70	10	NUMBER .....	61	-	31	27	3
MEAN NUMBER .....	4.5	7.3	5.4	3.5	2.8	MEAN NUMBER .....	5.2	.0	5.6	4.7	5.7
GENERAL FARMER						GENERAL FARMER					
NUMBER .....	645	19	301	281	44	NUMBER .....	227	7	126	90	4
MEAN NUMBER .....	4.0	5.1	4.9	3.3	1.8	MEAN NUMBER .....	4.7	4.7	5.0	4.3	3.3
SKILLED MANUAL						SKILLED MANUAL					
NUMBER .....	391	3	143	185	60	NUMBER .....	132	2	64	56	10
MEAN NUMBER .....	3.4	5.0	4.3	3.0	2.1	MEAN NUMBER .....	4.3	5.5	4.4	4.1	4.0
UNSKILLED MANUAL						UNSKILLED MANUAL					
NUMBER .....	395	14	165	179	37	NUMBER .....	120	-	62	51	7
MEAN NUMBER .....	3.4	3.4	4.2	2.8	2.5	MEAN NUMBER .....	4.2	.0	4.2	4.3	4.3
NOT STATED						NOT STATED					
NUMBER .....	1	-	-	-	1	NUMBER .....	1	-	-	-	1
MEAN NUMBER .....	3.0	.0	.0	.0	3.0	MEAN NUMBER .....	3.0	.0	.0	.0	3.0
YEARS SINCE FIRST MARRIAGE UNDER 10						YEARS SINCE FIRST MARRIAGE OVER 19					
ALL	885	15	184	472	214	ALL	479	23	301	145	10
NUMBER .....	1.8	1.5	2.1	1.8	1.6	NUMBER .....	5.9	6.4	6.0	5.8	4.7
MEAN NUMBER .....	PROFESSIONAL AND CLERICAL					PROFESSIONAL AND CLERICAL					
NUMBER .....	128	1	12	47	68	NUMBER .....	64	1	36	23	4
MEAN NUMBER .....	1.7	1.0	2.4	2.0	1.3	MEAN NUMBER .....	5.7	3.0	5.3	6.5	5.5
SALES AND SERVICE						SALES AND SERVICE					
NUMBER .....	82	2	14	42	24	NUMBER .....	30	-	15	14	1
MEAN NUMBER .....	1.6	.0	1.8	1.7	1.5	MEAN NUMBER .....	5.7	.0	5.5	5.9	8.0
SPECIALIZED FARMER						SPECIALIZED FARMER					
NUMBER .....	55	-	12	36	7	NUMBER .....	53	7	39	7	-
MEAN NUMBER .....	2.0	.0	2.0	2.1	1.6	MEAN NUMBER .....	6.2	7.3	6.2	5.7	.0
GENERAL FARMER						GENERAL FARMER					
NUMBER .....	256	5	70	142	39	NUMBER .....	162	7	105	49	1
MEAN NUMBER .....	1.8	2.0	2.1	1.7	1.6	MEAN NUMBER .....	6.4	7.6	6.5	6.1	5.0
SKILLED MANUAL						SKILLED MANUAL					
NUMBER .....	175	1	33	95	46	NUMBER .....	84	-	46	34	4
MEAN NUMBER .....	1.8	4.0	2.2	1.7	1.6	MEAN NUMBER .....	5.3	.0	5.8	5.0	3.0
UNSKILLED MANUAL						UNSKILLED MANUAL					
NUMBER .....	189	6	43	110	30	NUMBER .....	86	8	60	18	-
MEAN NUMBER .....	1.8	1.3	1.8	1.7	2.0	MEAN NUMBER .....	5.7	5.0	5.9	5.4	.0
NOT STATED						NOT STATED					
NUMBER .....	-	-	-	-	-	NUMBER .....	-	-	-	-	-
MEAN NUMBER .....	.0	.0	.0	.0	.0	MEAN NUMBER .....	.0	.0	.0	.0	.0

TABLE E19. (c) INDIANS.

OCCUPATION OF HUSBAND	LEVEL OF EDUCATION					OCCUPATION OF HUSBAND	LEVEL OF EDUCATION				
	ALL	NCNE	LOWER PRIMARY	UPPER PRIMARY	SECOND. HIGHER		ALL	NCNE	LOWER PRIMARY	UPPER PRIMARY	SECOND. HIGHER
YEARS SINCE FIRST MARRIAGE ALL						YEARS SINCE FIRST MARRIAGE 10 - 19					
ALL						ALL					
NUMBER .....	2,688	895	943	579	271	NUMBER .....	840	270	364	160	46
MEAN NUMBER .....	4.0	5.2	4.2	2.8	1.5	MEAN NUMBER .....	4.3	4.6	4.6	3.9	3.0
PROFESSIONAL AND CLERICAL						PROFESSIONAL AND CLERICAL					
NUMBER .....	422	56	94	119	153	NUMBER .....	122	16	34	38	34
MEAN NUMBER .....	3.1	5.3	4.3	2.9	1.6	MEAN NUMBER .....	3.5	3.4	4.5	3.4	2.8
SALES AND SERVICE						SALES AND SERVICE					
NUMBER .....	221	52	71	64	34	NUMBER .....	69	22	29	15	3
MEAN NUMBER .....	3.2	4.8	3.8	2.4	1.4	MEAN NUMBER .....	4.2	4.2	4.6	3.4	4.0
SPECIALIZED FARMER						SPECIALIZED FARMER					
NUMBER .....	390	163	154	62	11	NUMBER .....	100	39	44	16	1
MEAN NUMBER .....	4.5	5.7	4.1	2.9	1.7	MEAN NUMBER .....	4.6	4.7	4.7	4.1	3.0
GENERAL FARMER						GENERAL FARMER					
NUMBER .....	405	190	145	64	6	NUMBER .....	124	46	61	16	1
MEAN NUMBER .....	4.8	5.7	4.5	3.2	1.2	MEAN NUMBER .....	4.7	4.4	4.9	5.1	1.0
SKILLED MANUAL						SKILLED MANUAL					
NUMBER .....	872	233	354	223	62	NUMBER .....	279	77	135	60	7
MEAN NUMBER .....	3.8	5.0	4.2	2.7	1.4	MEAN NUMBER .....	4.4	5.1	4.3	3.8	3.7
UNSKILLED MANUAL						UNSKILLED MANUAL					
NUMBER .....	374	200	124	46	4	NUMBER .....	144	70	60	14	-
MEAN NUMBER .....	4.1	4.5	4.1	2.8	.8	MEAN NUMBER .....	4.6	4.5	4.8	4.3	.0
NOT STATED						NOT STATED					
NUMBER .....	4	1	1	1	1	NUMBER .....	2	-	1	1	-
MEAN NUMBER .....	2.5	2.0	1.0	4.0	3.0	MEAN NUMBER .....	2.5	.0	1.0	4.0	.0
YEARS SINCE FIRST MARRIAGE UNDER 10						YEARS SINCE FIRST MARRIAGE OVER 19					
ALL						ALL					
NUMBER .....	1,066	176	337	339	214	NUMBER .....	782	449	242	80	11
MEAN NUMBER .....	1.7	1.9	1.9	1.6	1.1	MEAN NUMBER .....	6.6	6.8	6.8	5.6	3.3
PROFESSIONAL AND CLERICAL						PROFESSIONAL AND CLERICAL					
NUMBER .....	200	8	24	56	112	NUMBER .....	100	32	36	25	7
MEAN NUMBER .....	1.3	1.6	1.7	1.3	1.1	MEAN NUMBER .....	6.1	7.3	5.9	5.8	3.4
SALES AND SERVICE						SALES AND SERVICE					
NUMBER .....	112	10	29	42	31	NUMBER .....	40	20	13	7	-
MEAN NUMBER .....	1.5	1.8	1.9	1.5	1.1	MEAN NUMBER .....	6.5	6.9	6.2	6.1	.0
SPECIALIZED FARMER						SPECIALIZED FARMER					
NUMBER .....	139	26	66	37	10	NUMBER .....	151	98	44	9	-
MEAN NUMBER .....	1.9	1.7	1.9	2.0	1.6	MEAN NUMBER .....	7.0	7.2	7.0	4.3	.0
GENERAL FARMER						GENERAL FARMER					
NUMBER .....	128	37	50	36	5	NUMBER .....	153	107	34	12	-
MEAN NUMBER .....	2.0	2.2	2.0	1.7	1.2	MEAN NUMBER .....	7.3	7.4	7.5	5.4	.0
SKILLED MANUAL						SKILLED MANUAL					
NUMBER .....	365	46	128	140	51	NUMBER .....	228	110	91	23	4
MEAN NUMBER .....	1.7	2.1	2.0	1.7	1.0	MEAN NUMBER .....	6.5	6.2	7.2	5.9	3.0
UNSKILLED MANUAL						UNSKILLED MANUAL					
NUMBER .....	121	49	40	28	4	NUMBER .....	109	81	24	4	-
MEAN NUMBER .....	1.8	1.8	1.9	1.8	.8	MEAN NUMBER .....	6.2	6.2	6.1	5.0	.0
NOT STATED						NOT STATED					
NUMBER .....	1	-	-	-	1	NUMBER .....	1	1	-	-	-
MEAN NUMBER .....	3.0	.0	.0	.0	3.0	MEAN NUMBER .....	2.0	2.0	.0	.0	.0



TABLE E20 (a) ALL RACES

MEAN NUMBER OF CHILDREN EVER BORN TO ALL EVER MARRIED WOMEN - BY YEARS SINCE FIRST MARRIAGE, REGION OF RESIDENCE AND TYPE OF PLACE OF RESIDENCE

TYPE OF PLACE OF RESIDENCE	REGION OF RESIDENCE					TYPE OF PLACE OF RESIDENCE	REGION OF RESIDENCE				
	ALL	CENTRAL	WESTERN	NORTHERN	EASTERN		ALL	CENTRAL	WESTERN	NORTHERN	EASTERN
YEARS SINCE FIRST MARRIAGE ALL						YEARS SINCE FIRST MARRIAGE 10 - 19					
ALL						ALL					
NUMBER .....	4,928	1,722	2,045	967	194	NUMBER .....	1,586	519	660	345	62
MEAN NUMBER .....	3.8	3.6	3.9	4.0	3.9	MEAN NUMBER .....	4.4	4.3	4.5	4.5	4.5
SUVA						SUVA					
NUMBER .....	900	800	-	-	-	NUMBER .....	221	221	-	-	-
MEAN NUMBER .....	3.3	3.3	.0	.0	.0	MEAN NUMBER .....	3.8	3.8	.0	.0	.0
OTHER URBAN AREAS						OTHER URBAN AREAS					
NUMBER .....	964	113	746	103	2	NUMBER .....	310	32	239	39	-
MEAN NUMBER .....	3.7	3.4	3.7	3.4	3.0	MEAN NUMBER .....	4.2	3.9	4.2	4.3	.0
RURAL AREAS						RURAL AREAS					
NUMBER .....	3,146	809	1,299	864	174	NUMBER .....	1,050	266	421	306	57
MEAN NUMBER .....	4.0	4.0	4.0	4.1	3.9	MEAN NUMBER .....	4.6	4.7	4.6	4.5	4.6
NOT STATED						NOT STATED					
NUMBER .....	18	-	-	-	18	NUMBER .....	5	-	-	-	5
MEAN NUMBER .....	2.3	.0	.0	.0	2.3	MEAN NUMBER .....	3.6	.0	.0	.0	3.6
YEARS SINCE FIRST MARRIAGE UNDER 10						YEARS SINCE FIRST MARRIAGE OVER 19					
ALL						ALL					
NUMBER .....	2,029	743	827	369	90	NUMBER .....	1,313	460	558	253	42
MEAN NUMBER .....	1.7	1.7	1.8	1.7	1.7	MEAN NUMBER .....	6.4	6.1	6.4	6.6	7.1
SUVA						SUVA					
NUMBER .....	355	355	-	-	-	NUMBER .....	224	224	-	-	-
MEAN NUMBER .....	1.6	1.6	.0	.0	.0	MEAN NUMBER .....	5.4	5.4	.0	.0	.0
OTHER URBAN AREAS						OTHER URBAN AREAS					
NUMBER .....	398	53	295	48	2	NUMBER .....	256	28	212	16	-
MEAN NUMBER .....	1.8	1.5	1.8	1.8	3.0	MEAN NUMBER .....	6.0	6.3	5.9	6.1	.0
RURAL AREAS						RURAL AREAS					
NUMBER .....	1,264	335	532	321	76	NUMBER .....	832	208	346	237	41
MEAN NUMBER .....	1.7	1.8	1.8	1.7	1.8	MEAN NUMBER .....	6.7	6.7	6.7	6.7	7.0
NOT STATED						NOT STATED					
NUMBER .....	12	-	-	-	12	NUMBER .....	1	-	-	-	1
MEAN NUMBER .....	1.2	.0	.0	.0	1.2	MEAN NUMBER .....	10.0	.0	.0	.0	10.0

TABLE E20 (b) FIJIANS

TYPE OF PLACE OF RESIDENCE	REGION OF RESIDENCE					TYPE OF PLACE OF RESIDENCE	REGION OF RESIDENCE				
	ALL	CENTRAL	WESTERN	NORTHERN	EASTERN		ALL	CENTRAL	WESTERN	NORTHERN	EASTERN
YEARS SINCE FIRST MARRIAGE ALL						YEARS SINCE FIRST MARRIAGE 10 - 19					
ALL						ALL					
NUMBER .....	2,045	809	717	342	177	NUMBER .....	681	257	241	128	55
MEAN NUMBER .....	3.6	3.6	3.5	3.9	3.8	MEAN NUMBER .....	4.5	4.5	4.3	4.7	4.5
SUVA						SUVA					
NUMBER .....	264	264	-	-	-	NUMBER .....	76	76	-	-	-
MEAN NUMBER .....	3.1	3.1	.0	.0	.0	MEAN NUMBER .....	3.9	3.9	.0	.0	.0
OTHER URBAN AREAS						OTHER URBAN AREAS					
NUMBER .....	318	30	242	45	1	NUMBER .....	106	8	81	17	-
MEAN NUMBER .....	3.3	2.6	3.3	3.3	4.0	MEAN NUMBER .....	4.2	3.6	4.2	4.4	.0
RURAL AREAS						RURAL AREAS					
NUMBER .....	1,456	515	475	297	169	NUMBER .....	498	173	160	111	54
MEAN NUMBER .....	3.8	4.0	3.5	4.0	3.9	MEAN NUMBER .....	4.6	4.8	4.4	4.8	4.5
NOT STATED						NOT STATED					
NUMBER .....	7	-	-	-	7	NUMBER .....	1	-	-	-	1
MEAN NUMBER .....	2.6	.0	.0	.0	2.6	MEAN NUMBER .....	4.0	.0	.0	.0	4.0
YEARS SINCE FIRST MARRIAGE UNDER 10						YEARS SINCE FIRST MARRIAGE OVER 19					
ALL						ALL					
NUMBER .....	885	361	308	135	81	NUMBER .....	479	191	168	79	41
MEAN NUMBER .....	1.8	1.8	1.7	1.8	1.7	MEAN NUMBER .....	5.9	6.0	5.5	6.1	7.1
SUVA						SUVA					
NUMBER .....	122	122	-	-	-	NUMBER .....	66	66	-	-	-
MEAN NUMBER .....	1.7	1.7	.0	.0	.0	MEAN NUMBER .....	4.9	4.9	.0	.0	.0
OTHER URBAN AREAS						OTHER URBAN AREAS					
NUMBER .....	137	16	98	22	1	NUMBER .....	75	6	63	6	-
MEAN NUMBER .....	1.8	1.4	1.8	1.6	4.0	MEAN NUMBER .....	4.7	4.2	4.6	6.3	.0
RURAL AREAS						RURAL AREAS					
NUMBER .....	621	223	210	113	75	NUMBER .....	337	119	105	73	40
MEAN NUMBER .....	1.8	1.9	1.7	1.9	1.8	MEAN NUMBER .....	6.4	6.7	6.0	6.1	7.0
NOT STATED						NOT STATED					
NUMBER .....	5	-	-	-	5	NUMBER .....	1	-	-	-	1
MEAN NUMBER .....	.8	.0	.0	.0	.8	MEAN NUMBER .....	10.0	.0	.0	.0	10.0

TABLE E20 (c) INDIANS

290

TYPE OF PLACE OF RESIDENCE	REGION OF RESIDENCE					TYPE OF PLACE OF RESIDENCE	REGION OF RESIDENCE				
	ALL	CENTRAL	WESTERN	NORTHERN	EASTERN		ALL	CENTRAL	WESTERN	NORTHERN	EASTERN
<b>YEARS SINCE FIRST MARRIAGE ALL</b>						<b>YEARS SINCE FIRST MARRIAGE 10 - 19</b>					
ALL						ALL					
NUMBER .....	2,688	832	1,293	547	16	NUMBER .....	840	239	410	185	6
MEAN NUMBER .....	4.0	3.7	4.1	4.0	3.0	MEAN NUMBER .....	4.3	4.1	4.5	4.3	4.3
SUVA						SUVA					
NUMBER .....	480	480	-	-	-	NUMBER .....	133	133	-	-	-
MEAN NUMBER .....	3.3	3.3	.0	.0	.0	MEAN NUMBER .....	3.7	3.7	.0	.0	.0
OTHER URBAN AREAS						OTHER URBAN AREAS					
NUMBER .....	606	78	472	55	1	NUMBER .....	193	22	150	21	-
MEAN NUMBER .....	3.9	3.8	3.9	3.4	2.0	MEAN NUMBER .....	4.2	4.2	4.2	4.2	.0
RURAL AREAS						RURAL AREAS					
NUMBER .....	1,591	274	821	492	4	NUMBER .....	510	84	260	164	2
MEAN NUMBER .....	4.2	4.2	4.3	4.1	5.5	MEAN NUMBER .....	4.6	4.7	4.7	4.3	6.0
NOT STATED						NOT STATED					
NUMBER .....	11	-	-	-	11	NUMBER .....	4	-	-	-	4
MEAN NUMBER .....	2.2	.0	.0	.0	2.2	MEAN NUMBER .....	3.5	.0	.0	.0	3.5
<b>YEARS SINCE FIRST MARRIAGE UNDER 10</b>						<b>YEARS SINCE FIRST MARRIAGE OVER 19</b>					
ALL						ALL					
NUMBER .....	1,066	345	506	206	9	NUMBER .....	782	248	377	156	1
MEAN NUMBER .....	1.7	1.5	1.8	1.6	1.7	MEAN NUMBER .....	6.6	6.2	6.8	6.9	7.0
SUVA						SUVA					
NUMBER .....	207	207	-	-	-	NUMBER .....	140	140	-	-	-
MEAN NUMBER .....	1.5	1.5	.0	.0	.0	MEAN NUMBER .....	5.8	5.8	.0	.0	.0
OTHER URBAN AREAS						OTHER URBAN AREAS					
NUMBER .....	245	34	185	25	1	NUMBER .....	168	22	137	9	-
MEAN NUMBER .....	1.8	1.5	1.8	2.0	2.0	MEAN NUMBER .....	6.5	6.9	6.5	5.6	.0
RURAL AREAS						RURAL AREAS					
NUMBER .....	607	104	321	181	1	NUMBER .....	474	86	240	147	1
MEAN NUMBER .....	1.7	1.6	1.8	1.5	3.0	MEAN NUMBER .....	7.0	6.8	7.0	7.0	7.0
NOT STATED						NOT STATED					
NUMBER .....	7	-	-	-	7	NUMBER .....	-	-	-	-	-
MEAN NUMBER .....	1.4	.0	.0	.0	1.4	MEAN NUMBER .....	.0	.0	.0	.0	.0

TABLE E21 (a) ALL RACES  
 MEAN NUMBER OF CHILDREN EVER BORN TO ALL EVER MARRIED WOMEN - BY YEARS SINCE FIRST MARRIAGE, REGION OF RESIDENCE AND RELIGION

RELIGION	REGION OF RESIDENCE					RELIGION	REGION OF RESIDENCE				
	ALL	CENTRAL	WESTERN	NORTHERN	EASTERN		ALL	CENTRAL	WESTERN	NORTHERN	EASTERN
YEARS SINCE FIRST MARRIAGE ALL						YEARS SINCE FIRST MARRIAGE 10 - 19					
ALL						ALL					
NUMBER .....	4,928	1,722	2,045	967	194	NUMBER .....	1,586	519	660	345	62
MEAN NUMBER .....	3.8	3.6	3.9	4.0	3.8	MEAN NUMBER .....	4.4	4.3	4.5	4.5	4.5
METHODIST						METHODIST					
NUMBER .....	1,706	675	635	234	162	NUMBER .....	567	214	211	90	52
MEAN NUMBER .....	3.6	3.6	3.6	3.7	3.8	MEAN NUMBER .....	4.4	4.3	4.4	4.3	4.6
CATHOLIC						CATHOLIC					
NUMBER .....	406	161	85	148	12	NUMBER .....	138	47	34	54	3
MEAN NUMBER .....	3.8	3.7	3.6	4.1	3.8	MEAN NUMBER .....	4.9	5.0	4.0	5.5	3.3
HINDU						HINDU					
NUMBER .....	2,183	666	1,036	470	11	NUMBER .....	679	194	321	160	4
MEAN NUMBER .....	3.9	3.6	4.1	4.0	3.1	MEAN NUMBER .....	4.3	4.1	4.5	4.3	4.8
MOSLEM						MOSLEM					
NUMBER .....	385	105	211	66	3	NUMBER .....	125	32	70	22	1
MEAN NUMBER .....	4.3	4.1	4.4	4.2	2.7	MEAN NUMBER .....	4.6	4.4	4.9	4.2	3.0
ALL OTHERS						ALL OTHERS					
NUMBER .....	248	115	78	49	6	NUMBER .....	77	32	24	19	2
MEAN NUMBER .....	3.8	3.5	3.4	4.8	5.3	MEAN NUMBER .....	4.3	3.9	4.3	5.1	5.5
YEARS SINCE FIRST MARRIAGE UNDER 10						YEARS SINCE FIRST MARRIAGE OVER 19					
ALL						ALL					
NUMBER .....	2,029	743	827	369	90	NUMBER .....	1,313	460	558	253	42
MEAN NUMBER .....	1.7	1.7	1.8	1.7	1.7	MEAN NUMBER .....	6.4	6.1	6.4	6.6	7.1
METHODIST						METHODIST					
NUMBER .....	728	291	273	90	74	NUMBER .....	411	170	151	54	36
MEAN NUMBER .....	1.7	1.7	1.7	1.8	1.7	MEAN NUMBER .....	6.1	6.1	5.8	6.0	6.9
CATHOLIC						CATHOLIC					
NUMBER .....	178	84	27	61	6	NUMBER .....	90	30	24	33	3
MEAN NUMBER .....	1.9	2.0	1.9	1.8	2.0	MEAN NUMBER .....	5.9	6.2	5.0	6.0	8.0
HINDU						HINDU					
NUMBER .....	866	273	410	177	6	NUMBER .....	638	199	305	133	1
MEAN NUMBER .....	1.7	1.5	1.9	1.6	1.3	MEAN NUMBER .....	6.4	5.9	6.6	6.8	7.0
MOSLEM						MOSLEM					
NUMBER .....	149	42	81	24	2	NUMBER .....	111	31	60	20	-
MEAN NUMBER .....	1.7	1.6	1.7	1.5	2.5	MEAN NUMBER .....	7.4	7.0	7.6	7.3	.0
ALL OTHERS						ALL OTHERS					
NUMBER .....	108	53	36	17	2	NUMBER .....	63	30	18	13	2
MEAN NUMBER .....	1.8	1.9	1.6	2.1	1.0	MEAN NUMBER .....	6.4	5.7	5.9	8.0	9.5

TABLE E21 (b) FIJIANS

292

RELIGION	REGION OF RESIDENCE					RELIGION	REGION OF RESIDENCE				
	ALL	CENTRAL	WESTERN	NORTHERN	EASTERN		ALL	CENTRAL	WESTERN	NORTHERN	EASTERN
YEARS SINCE FIRST MARRIAGE ALL						YEARS SINCE FIRST MARRIAGE 10 - 19					
ALL						ALL					
NUMBER .....	2,045	809	717	342	177	NUMBER .....	681	257	241	128	55
MEAN NUMBER .....	3.6	3.6	3.5	3.9	3.8	MEAN NUMBER .....	4.5	4.5	4.3	4.7	4.5
METHODIST						METHODIST					
NUMBER .....	1,574	625	608	181	160	NUMBER .....	524	200	204	70	50
MEAN NUMBER .....	3.6	3.6	3.5	3.7	3.8	MEAN NUMBER .....	4.4	4.4	4.4	4.3	4.6
CATHOLIC						CATHOLIC					
NUMBER .....	317	110	62	133	12	NUMBER .....	106	35	22	46	3
MEAN NUMBER .....	3.8	3.7	3.3	4.0	3.8	MEAN NUMBER .....	4.9	5.3	3.9	5.3	3.3
HINDU						HINDU					
NUMBER .....	4	2	1	1	-	NUMBER .....	3	1	1	1	-
MEAN NUMBER .....	4.3	5.0	1.0	6.0	.0	MEAN NUMBER .....	4.7	7.0	1.0	6.0	.0
MOSLEM						MOSLEM					
NUMBER .....	2	1	1	-	-	NUMBER .....	1	1	-	-	-
MEAN NUMBER .....	3.0	6.0	.0	.0	.0	MEAN NUMBER .....	6.0	6.0	.0	.0	.0
ALL OTHERS						ALL OTHERS					
NUMBER .....	148	71	45	27	5	NUMBER .....	47	20	14	11	2
MEAN NUMBER .....	3.8	3.5	3.4	4.5	6.0	MEAN NUMBER .....	4.3	3.8	4.3	4.9	5.5
YEARS SINCE FIRST MARRIAGE UNDER 10						YEARS SINCE FIRST MARRIAGE OVER 19					
ALL						ALL					
NUMBER .....	885	361	308	135	81	NUMBER .....	479	191	168	79	41
MEAN NUMBER .....	1.8	1.8	1.7	1.8	1.7	MEAN NUMBER .....	5.9	6.0	5.5	6.1	7.1
METHODIST						METHODIST					
NUMBER .....	678	270	263	71	74	NUMBER .....	372	155	141	40	36
MEAN NUMBER .....	1.7	1.7	1.7	1.8	1.7	MEAN NUMBER .....	6.0	6.0	5.6	6.1	6.9
CATHOLIC						CATHOLIC					
NUMBER .....	140	56	23	55	6	NUMBER .....	71	19	17	32	3
MEAN NUMBER .....	1.9	2.0	2.0	1.9	2.0	MEAN NUMBER .....	5.5	5.7	4.2	5.9	8.0
HINDU						HINDU					
NUMBER .....	-	-	-	-	-	NUMBER .....	1	1	-	-	-
MEAN NUMBER .....	.0	.0	.0	.0	.0	MEAN NUMBER .....	3.0	3.0	.0	.0	.0
MOSLEM						MOSLEM					
NUMBER .....	1	-	1	-	-	NUMBER .....	-	-	-	-	-
MEAN NUMBER .....	.0	.0	.0	.0	.0	MEAN NUMBER .....	.0	.0	.0	.0	.0
ALL OTHERS						ALL OTHERS					
NUMBER .....	66	35	21	9	1	NUMBER .....	35	16	10	7	2
MEAN NUMBER .....	1.9	1.9	2.0	2.0	.0	MEAN NUMBER .....	6.5	6.8	5.2	7.0	9.5

TABLE E21 (c) INDIANS

293

RELIGION	REGION OF RESIDENCE					RELIGION	REGION OF RESIDENCE				
	ALL	CENTRAL	WESTERN	NORTHERN	EASTERN		ALL	CENTRAL	WESTERN	NORTHERN	EASTERN
YEAFS SINCE FIRST MARRIAGE ALL						YEAFS SINCE FIRST MARRIAGE 10 - 19					
ALL						ALL					
NUMBER .....	2,688	832	1,293	547	16	NUMBER .....	840	239	410	185	6
MEAN NUMBER .....	4.0	3.7	4.1	4.0	3.0	MEAN NUMBER .....	4.3	4.1	4.5	4.3	4.3
METHODIST						METHODIST					
NUMBER .....	34	20	13	-	1	NUMBER .....	8	2	5	-	1
MEAN NUMBER .....	4.8	4.8	4.9	.0	4.0	MEAN NUMBER .....	3.8	2.5	4.2	.0	4.0
CATHOLIC						CATHOLIC					
NUMBER .....	25	15	9	1	-	NUMBER .....	10	4	6	-	-
MEAN NUMBER .....	3.7	2.9	5.6	.0	.0	MEAN NUMBER .....	3.9	2.5	4.8	.0	.0
HINDU						HINDU					
NUMBER .....	2,179	664	1,035	469	11	NUMBER .....	676	193	320	159	4
MEAN NUMBER .....	3.9	3.6	4.1	4.0	3.1	MEAN NUMBER .....	4.3	4.1	4.5	4.2	4.8
MOSLEM						MOSLEM					
NUMBER .....	383	104	210	66	3	NUMBER .....	124	31	70	22	1
MEAN NUMBER .....	4.3	4.1	4.5	4.2	2.7	MEAN NUMBER .....	4.6	4.4	4.9	4.2	3.0
ALL OTHERS						ALL OTHERS					
NUMBER .....	67	29	26	11	1	NUMBER .....	22	9	9	4	-
MEAN NUMBER .....	3.9	3.8	3.4	5.4	2.0	MEAN NUMBER .....	4.4	4.3	3.9	5.8	.0
YEAFS SINCE FIRST MARRIAGE UNDER 10						YEAFS SINCE FIRST MARRIAGE OVER 19					
ALL						ALL					
NUMBER .....	1,066	345	506	206	9	NUMBER .....	782	248	377	156	1
MEAN NUMBER .....	1.7	1.5	1.8	1.6	1.7	MEAN NUMBER .....	6.6	6.2	6.8	6.9	7.0
METHODIST						METHODIST					
NUMBER .....	13	10	3	-	-	NUMBER .....	13	8	5	-	-
MEAN NUMBER .....	1.8	1.9	1.3	.0	.0	MEAN NUMBER .....	8.5	9.0	7.8	.0	.0
CATHOLIC						CATHOLIC					
NUMBER .....	10	8	1	1	-	NUMBER .....	5	3	2	-	-
MEAN NUMBER .....	1.1	1.3	1.0	.0	.0	MEAN NUMBER .....	8.6	7.7	10.0	.0	.0
HINDU						HINDU					
NUMBER .....	866	273	410	177	6	NUMBER .....	637	198	305	133	1
MEAN NUMBER .....	1.7	1.5	1.9	1.6	1.3	MEAN NUMBER .....	6.4	6.0	6.6	6.8	7.0
MOSLEM						MOSLEM					
NUMBER .....	148	42	80	24	2	NUMBER .....	111	31	60	20	-
MEAN NUMBER .....	1.7	1.6	1.7	1.5	2.5	MEAN NUMBER .....	7.4	7.0	7.6	7.3	.0
ALL OTHERS						ALL OTHERS					
NUMBER .....	29	12	12	4	1	NUMBER .....	16	8	5	3	-
MEAN NUMBER .....	1.6	1.8	.9	3.0	2.0	MEAN NUMBER .....	7.3	6.3	8.6	8.0	.0

TABLE E22 (a) ALL RACES

MEAN NUMBER OF CHILDREN EVER BORN TO ALL EVER MARRIED WOMEN, - BY YEARS SINCE FIRST MARRIAGE, REGION OF RESIDENCE AND OCCUPATION OF HUSBAND

OCCUPATION OF HUSBAND	REGION OF RESIDENCE					OCCUPATION OF HUSBAND	REGION OF RESIDENCE				
	ALL	CENTRAL	WESTERN	NORTHERN	EASTERN		ALL	CENTRAL	WESTERN	NORTHERN	EASTERN
YEARS SINCE FIRST MARRIAGE ALL						YEARS SINCE FIRST MARRIAGE 10 - 19					
ALL						ALL					
NUMBER .....	4,928	1,722	2,045	967	194	NUMBER .....	1,586	519	660	345	62
MEAN NUMBER .....	3.8	3.6	3.9	4.0	3.8	MEAN NUMBER .....	4.4	4.3	4.5	4.5	4.5
PROFESSIONAL AND CLERICAL						PROFESSIONAL AND CLERICAL					
NUMBER .....	774	394	254	95	31	NUMBER .....	233	108	77	39	9
MEAN NUMBER .....	3.2	2.9	3.3	4.0	3.4	MEAN NUMBER .....	3.9	3.5	3.9	4.5	4.7
SALES AND SERVICE						SALES AND SERVICE					
NUMBER .....	399	207	142	44	6	NUMBER .....	128	69	41	16	2
MEAN NUMBER .....	3.2	3.3	3.1	3.3	2.2	MEAN NUMBER .....	4.1	3.9	4.3	4.9	1.0
SPECIALIZED FARMER						SPECIALIZED FARMER					
NUMBER .....	575	24	344	195	12	NUMBER .....	168	7	98	57	6
MEAN NUMBER .....	4.5	3.9	4.5	4.4	5.3	MEAN NUMBER .....	4.8	3.6	4.9	4.8	5.0
GENERAL FARMER						GENERAL FARMER					
NUMBER .....	1,071	292	443	227	109	NUMBER .....	357	96	153	78	30
MEAN NUMBER .....	4.3	4.6	4.3	4.3	3.8	MEAN NUMBER .....	4.7	5.0	4.6	4.6	4.8
SKILLED MANUAL						SKILLED MANUAL					
NUMBER .....	1,323	551	583	176	13	NUMBER .....	431	168	195	63	5
MEAN NUMBER .....	3.7	3.6	3.9	3.4	2.8	MEAN NUMBER .....	4.3	4.5	4.3	4.2	1.8
UNSKILLED MANUAL						UNSKILLED MANUAL					
NUMBER .....	781	251	278	229	23	NUMBER .....	266	69	95	92	10
MEAN NUMBER .....	3.7	3.9	3.5	3.8	4.3	MEAN NUMBER .....	4.4	4.3	4.5	4.3	5.5
NOT STATED						NOT STATED					
NUMBER .....	5	3	1	1	-	NUMBER .....	3	2	1	-	-
MEAN NUMBER .....	2.6	2.3	4.0	2.0	.0	MEAN NUMBER .....	2.7	2.0	4.0	.0	.0
YEARS SINCE FIRST MARRIAGE UNDER 10						YEARS SINCE FIRST MARRIAGE OVER 19					
ALL						ALL					
NUMBER .....	2,029	743	827	369	90	NUMBER .....	1,313	460	558	253	42
MEAN NUMBER .....	1.7	1.7	1.8	1.7	1.7	MEAN NUMBER .....	6.4	6.1	6.4	6.6	7.1
PROFESSIONAL AND CLERICAL						PROFESSIONAL AND CLERICAL					
NUMBER .....	362	197	114	34	17	NUMBER .....	179	89	63	22	5
MEAN NUMBER .....	1.5	1.4	1.5	1.5	1.8	MEAN NUMBER .....	5.8	5.6	5.7	7.0	6.4
SALES AND SERVICE						SALES AND SERVICE					
NUMBER .....	199	95	78	22	4	NUMBER .....	72	43	23	6	-
MEAN NUMBER .....	1.6	1.5	1.6	1.3	2.8	MEAN NUMBER .....	6.2	6.3	6.0	6.5	.0
SPECIALIZED FARMER						SPECIALIZED FARMER					
NUMBER .....	199	8	123	65	3	NUMBER .....	208	9	123	73	3
MEAN NUMBER .....	1.9	1.5	1.9	1.9	2.3	MEAN NUMBER .....	6.7	6.3	6.8	6.4	8.7
GENERAL FARMER						GENERAL FARMER					
NUMBER .....	391	97	156	85	53	NUMBER .....	323	99	134	64	26
MEAN NUMBER .....	1.9	2.0	1.9	1.8	1.7	MEAN NUMBER .....	6.9	6.8	6.7	7.3	7.1
SKILLED MANUAL						SKILLED MANUAL					
NUMBER .....	563	241	233	83	6	NUMBER .....	329	142	155	30	2
MEAN NUMBER .....	1.8	1.7	1.8	1.7	2.3	MEAN NUMBER .....	6.2	5.8	6.6	6.4	7.0
UNSKILLED MANUAL						UNSKILLED MANUAL					
NUMBER .....	314	104	123	80	7	NUMBER .....	201	78	60	57	6
MEAN NUMBER .....	1.8	2.0	1.8	1.6	.7	MEAN NUMBER .....	5.9	6.0	5.6	6.2	6.7
NOT STATED						NOT STATED					
NUMBER .....	1	1	-	-	-	NUMBER .....	1	-	-	1	-
MEAN NUMBER .....	3.0	3.0	.0	.0	.0	MEAN NUMBER .....	2.0	.0	.0	2.0	.0

TABLE E22 (b) FIJIANS

OCCUPATION OF HUSBAND	REGION OF RES IDENCE					OCCUPATION OF HUSBAND	REGION OF RES IDENCE				
	ALL	CENTRAL	WESTERN	NORTHERN	EASTERN		ALL	CENTRAL	WESTERN	NORTHERN	EASTERN
YEARS SINCE FIRST MARRIAGE ALL						YEARS SINCE FIRST MARRIAGE 10 - 19					
ALL						ALL					
NUMBER .....	2,045	809	717	342	177	NUMBER .....	681	257	241	128	55
MEAN NUMBER .....	3.6	3.6	3.5	3.9	3.8	MEAN NUMBER .....	4.5	4.5	4.3	4.7	4.5
PROFESSIONAL AND CLERICAL						PROFESSIONAL AND CLERICAL					
NUMBER .....	277	137	75	38	27	NUMBER .....	85	45	16	15	9
MEAN NUMBER .....	3.4	3.3	3.1	4.2	3.4	MEAN NUMBER .....	4.2	3.9	4.3	4.6	4.7
SALES AND SERVICE						SALES AND SERVICE					
NUMBER .....	167	106	45	10	6	NUMBER .....	55	32	16	5	2
MEAN NUMBER .....	3.3	3.3	3.4	2.8	2.2	MEAN NUMBER .....	4.3	4.3	4.7	4.2	1.0
SPECIALIZED FARMER						SPECIALIZED FARMER					
NUMBER .....	169	11	71	76	11	NUMBER .....	61	3	27	26	5
MEAN NUMBER .....	4.5	3.3	4.6	4.5	5.3	MEAN NUMBER .....	5.2	1.3	5.4	5.5	5.0
GENERAL FARMER						GENERAL FARMER					
NUMBER .....	645	211	215	114	105	NUMBER .....	227	77	77	45	28
MEAN NUMBER .....	4.0	4.3	3.9	3.8	3.8	MEAN NUMBER .....	4.7	5.0	4.3	4.9	4.8
SKILLED MANUAL						SKILLED MANUAL					
NUMBER .....	391	174	158	50	9	NUMBER .....	132	55	56	17	4
MEAN NUMBER .....	3.4	3.5	3.1	3.7	3.1	MEAN NUMBER .....	4.3	4.8	3.9	4.2	1.8
UNSKILLED MANUAL						UNSKILLED MANUAL					
NUMBER .....	395	169	153	54	19	NUMBER .....	120	44	49	20	7
MEAN NUMBER .....	3.4	3.6	3.0	3.5	4.4	MEAN NUMBER .....	4.2	4.1	4.2	4.0	5.6
NOT STATED						NOT STATED					
NUMBER .....	1	1	-	-	-	NUMBER .....	1	1	-	-	-
MEAN NUMBER .....	3.0	3.0	.0	.0	.0	MEAN NUMBER .....	3.0	3.0	.0	.0	.0
YEARS SINCE FIRST MARRIAGE UNDER 10						YEARS SINCE FIRST MARRIAGE OVER 19					
ALL						ALL					
NUMBER .....	885	361	308	135	81	NUMBER .....	479	191	168	79	41
MEAN NUMBER .....	1.8	1.8	1.7	1.8	1.7	MEAN NUMBER .....	5.9	6.0	5.5	6.1	7.1
PROFESSIONAL AND CLERICAL						PROFESSIONAL AND CLERICAL					
NUMBER .....	128	61	39	14	14	NUMBER .....	64	31	20	9	4
MEAN NUMBER .....	1.7	1.5	1.8	1.5	1.9	MEAN NUMBER .....	5.7	5.9	4.6	7.6	6.3
SALES AND SERVICE						SALES AND SERVICE					
NUMBER .....	82	53	20	5	4	NUMBER .....	30	21	9	-	-
MEAN NUMBER .....	1.6	1.7	1.4	1.4	2.8	MEAN NUMBER .....	5.7	5.8	5.7	.0	.0
SPECIALIZED FARMER						SPECIALIZED FARMER					
NUMBER .....	55	3	21	28	3	NUMBER .....	53	5	23	22	3
MEAN NUMBER .....	2.0	1.0	2.0	2.1	2.3	MEAN NUMBER .....	6.2	5.8	6.0	6.2	8.7
GENERAL FARMER						GENERAL FARMER					
NUMBER .....	256	80	79	46	51	NUMBER .....	162	54	59	23	26
MEAN NUMBER .....	1.8	2.0	1.6	1.9	1.7	MEAN NUMBER .....	6.4	6.5	6.4	5.5	7.1
SKILLED MANUAL						SKILLED MANUAL					
NUMBER .....	175	82	68	22	3	NUMBER .....	84	37	34	11	2
MEAN NUMBER .....	1.8	1.7	1.8	2.0	2.3	MEAN NUMBER .....	5.3	5.5	4.6	6.5	7.0
UNSKILLED MANUAL						UNSKILLED MANUAL					
NUMBER .....	189	82	81	20	6	NUMBER .....	86	43	23	14	6
MEAN NUMBER .....	1.8	2.0	1.7	1.6	.7	MEAN NUMBER .....	5.7	6.1	4.7	5.6	6.7
NOT STATED						NOT STATED					
NUMBER .....	-	-	-	-	-	NUMBER .....	-	-	-	-	-
MEAN NUMBER .....	.0	.0	.0	.0	.0	MEAN NUMBER .....	.0	.0	.0	.0	.0



TABLE E22 (c) INDIANS

REGION OF RESIDENCE						REGION OF RESIDENCE							
OCCUPATION OF HUSBAND	ALL	CENTRAL	WESTERN	NORTHERN	EASTERN	OCCUPATION OF HUSBAND	ALL	CENTRAL	WESTERN	NORTHERN	EASTERN		
<b>YEARS SINCE FIRST MARRIAGE ALL</b>						<b>YEARS SINCE FIRST MARRIAGE 10 - 19</b>							
ALL	NUMBER .....	2,688	832	1,293	547	16	ALL	NUMBER .....	840	239	410	185	6
	MEAN NUMBER .....	4.0	3.7	4.1	4.0	3.0		MEAN NUMBER .....	4.3	4.1	4.5	4.3	4.3
PROFESSIONAL AND CLERICAL	NUMBER .....	422	216	165	37	4	PROFESSIONAL AND CLERICAL	NUMBER .....	122	55	54	13	-
	MEAN NUMBER .....	3.1	2.8	3.3	3.8	2.8		MEAN NUMBER .....	3.5	3.2	3.8	4.1	.0
SALES AND SERVICE	NUMBER .....	221	94	94	33	-	SALES AND SERVICE	NUMBER .....	69	33	25	11	-
	MEAN NUMBER .....	3.2	3.5	2.9	3.3	.0		MEAN NUMBER .....	4.2	3.9	4.0	5.3	.0
SPECIALIZED FARMER	NUMBER .....	390	11	272	106	1	SPECIALIZED FARMER	NUMBER .....	100	3	71	25	1
	MEAN NUMBER .....	4.5	4.4	4.5	4.6	5.0		MEAN NUMBER .....	4.6	5.0	4.8	3.9	5.0
GENERAL FARMER	NUMBER .....	405	79	228	95	3	GENERAL FARMER	NUMBER .....	124	19	76	28	1
	MEAN NUMBER .....	4.8	5.6	4.6	4.7	2.0		MEAN NUMBER .....	4.7	4.9	4.9	4.1	3.0
SKILLED MANUAL	NUMBER .....	872	353	409	106	4	SKILLED MANUAL	NUMBER .....	279	104	137	37	1
	MEAN NUMBER .....	3.8	3.6	4.2	3.3	2.3		MEAN NUMBER .....	4.4	4.4	4.5	4.1	2.0
UNSKILLED MANUAL	NUMBER .....	374	77	124	169	4	UNSKILLED MANUAL	NUMBER .....	144	24	46	71	3
	MEAN NUMBER .....	4.1	4.4	4.2	3.9	4.3		MEAN NUMBER .....	4.6	4.7	4.7	4.4	5.3
NOT STATED	NUMBER .....	4	2	1	1	-	NOT STATED	NUMBER .....	2	1	1	-	-
	MEAN NUMBER .....	2.5	2.0	4.0	2.0	.0		MEAN NUMBER .....	2.5	1.0	4.0	.0	.0
<b>YEARS SINCE FIRST MARRIAGE UNDER 10</b>						<b>YEARS SINCE FIRST MARRIAGE OVER 19</b>							
ALL	NUMBER .....	1,066	345	506	206	9	ALL	NUMBER .....	782	248	377	156	1
	MEAN NUMBER .....	1.7	1.5	1.8	1.6	1.7		MEAN NUMBER .....	6.6	6.2	6.8	6.9	7.0
PROFESSIONAL AND CLERICAL	NUMBER .....	200	110	71	16	3	PROFESSIONAL AND CLERICAL	NUMBER .....	100	51	40	8	1
	MEAN NUMBER .....	1.3	1.2	1.3	1.5	1.3		MEAN NUMBER .....	6.1	5.7	6.3	7.8	7.0
SALES AND SERVICE	NUMBER .....	112	39	56	17	-	SALES AND SERVICE	NUMBER .....	40	22	13	5	-
	MEAN NUMBER .....	1.5	1.4	1.7	1.3	.0		MEAN NUMBER .....	6.5	6.8	6.3	5.8	.0
SPECIALIZED FARMER	NUMBER .....	139	5	102	32	-	SPECIALIZED FARMER	NUMBER .....	151	3	99	49	-
	MEAN NUMBER .....	1.9	1.8	1.9	1.8	.0		MEAN NUMBER .....	7.0	8.0	7.1	6.7	.0
GENERAL FARMER	NUMBER .....	128	17	77	32	2	GENERAL FARMER	NUMBER .....	153	43	75	35	-
	MEAN NUMBER .....	2.0	2.0	2.1	1.6	1.5		MEAN NUMBER .....	7.3	7.3	6.9	8.0	.0
SKILLED MANUAL	NUMBER .....	365	151	159	52	3	SKILLED MANUAL	NUMBER .....	228	98	113	17	-
	MEAN NUMBER .....	1.7	1.7	1.8	1.6	2.3		MEAN NUMBER .....	6.5	5.9	7.0	6.5	.0
UNSKILLED MANUAL	NUMBER .....	121	22	41	57	1	UNSKILLED MANUAL	NUMBER .....	109	31	37	41	-
	MEAN NUMBER .....	1.8	1.8	2.0	1.6	1.0		MEAN NUMBER .....	6.2	6.0	6.1	6.4	.0
NOT STATED	NUMBER .....	1	1	-	-	-	NOT STATED	NUMBER .....	1	-	-	1	-
	MEAN NUMBER .....	3.0	3.0	.0	.0	.0		MEAN NUMBER .....	2.0	.0	.0	2.0	.0

TABLE E23 (a) ALL RACES  
 MEAN NUMBER OF CHILDREN EVER BORN TO ALL EVER MARRIED WOMEN - BY YEARS SINCE FIRST MARRIAGE, TYPE OF PLACE OF RESIDENCE AND RELIGION

RELIGION	TYPE OF PLACE OF RESIDENCE					RELIGION	TYPE OF PLACE OF RESIDENCE						
	ALL	SUVA	OTHER URBAN AREAS	RURAL AREAS	NOT STATED		ALL	SUVA	OTHER URBAN AREAS	RURAL AREAS	NOT STATED		
<b>YEARS SINCE FIRST MARRIAGE ALL</b>						<b>YEARS SINCE FIRST MARRIAGE 10 - 19</b>							
ALL	NUMBER .....	4,928	800	964	3,146	18	ALL	NUMBER .....	1,586	221	310	1,050	5
	MEAN NUMBER .....	3.8	3.3	3.7	4.0	2.3		MEAN NUMBER .....	4.4	3.8	4.2	4.6	3.6
METHODIST	NUMBER .....	1,706	222	278	1,200	6	METHODIST	NUMBER .....	567	68	93	405	1
	MEAN NUMBER .....	3.6	3.1	3.4	3.8	1.3		MEAN NUMBER .....	4.4	3.8	4.3	4.5	4.0
CATHOLIC	NUMBER .....	406	58	61	287	-	CATHOLIC	NUMBER .....	138	11	23	104	-
	MEAN NUMBER .....	3.8	3.1	3.6	4.0	.0		MEAN NUMBER .....	4.9	4.0	3.7	5.2	.0
HINDU	NUMBER .....	2,183	375	471	1,330	7	HINDU	NUMBER .....	679	109	139	428	3
	MEAN NUMBER .....	3.9	3.2	3.7	4.1	2.0		MEAN NUMBER .....	4.3	3.7	4.1	4.5	3.7
MOSLEM	NUMBER .....	385	59	104	219	3	MOSLEM	NUMBER .....	125	14	37	73	1
	MEAN NUMBER .....	4.3	3.8	4.3	4.4	2.7		MEAN NUMBER .....	4.6	4.4	4.7	4.7	3.0
ALL OTHERS	NUMBER .....	248	86	50	110	2	ALL OTHERS	NUMBER .....	77	19	18	40	-
	MEAN NUMBER .....	3.8	3.5	3.4	4.1	6.0		MEAN NUMBER .....	4.3	3.4	4.2	4.8	.0
<b>YEARS SINCE FIRST MARRIAGE UNDER 10</b>						<b>YEARS SINCE FIRST MARRIAGE OVER 19</b>							
ALL	NUMBER .....	2,029	355	398	1,264	12	ALL	NUMBER .....	1,313	224	256	832	1
	MEAN NUMBER .....	1.7	1.6	1.8	1.7	1.2		MEAN NUMBER .....	6.4	5.4	6.0	6.7	10.0
METHODIST	NUMBER .....	728	98	118	507	5	METHODIST	NUMBER .....	411	56	67	288	-
	MEAN NUMBER .....	1.7	1.6	1.6	1.8	.8		MEAN NUMBER .....	6.1	5.0	5.4	6.4	.0
CATHOLIC	NUMBER .....	178	34	22	122	-	CATHOLIC	NUMBER .....	90	13	16	61	-
	MEAN NUMBER .....	1.9	2.0	2.0	1.9	.0		MEAN NUMBER .....	5.9	5.3	5.5	6.1	.0
HINDU	NUMBER .....	866	157	196	509	4	HINDU	NUMBER .....	638	109	136	393	-
	MEAN NUMBER .....	1.7	1.4	1.8	1.7	.8		MEAN NUMBER .....	6.4	5.4	6.2	6.8	.0
MOSLEM	NUMBER .....	149	26	41	80	2	MOSLEM	NUMBER .....	111	19	26	66	-
	MEAN NUMBER .....	1.7	1.5	2.0	1.5	2.5		MEAN NUMBER .....	7.4	6.5	7.6	7.6	.0
ALL OTHERS	NUMBER .....	108	40	21	46	1	ALL OTHERS	NUMBER .....	63	27	11	24	1
	MEAN NUMBER .....	1.8	2.0	2.1	1.5	2.0		MEAN NUMBER .....	6.4	5.6	4.4	8.0	10.0

TABLE E23 (b) FIJIANS

RELIGION	TYPE OF PLACE OF RESIDENCE					RELIGION	TYPE OF PLACE OF RESIDENCE				
	ALL	SUVA	OTHER URBAN AREAS	RURAL AREAS	NOT STATED		ALL	SUVA	OTHER URBAN AREAS	RURAL AREAS	NOT STATED
<b>YEAP8 SINCE FIPST MARRIAGE ALL</b>						<b>YEAP8 SINCE FIRST MARRIAGE 10 - 19</b>					
ALL						ALL					
NUMBER .....	2,045	264	318	1,456	7	NUMBER .....	681	76	106	498	1
MEAN NUMBER .....	3.6	3.1	3.3	3.8	2.6	MEAN NUMBER .....	4.5	3.9	4.2	4.6	4.0
METHODIST						METHODIST					
NUMBER .....	1,574	192	249	1,127	6	NUMBER .....	524	62	85	376	1
MEAN NUMBER .....	3.6	3.0	3.3	3.8	1.3	MEAN NUMBER .....	4.4	3.9	4.3	4.5	4.0
CATHOLIC						CATHOLIC					
NUMBER .....	317	21	37	259	-	NUMBER .....	106	3	10	93	-
MEAN NUMBER .....	3.8	3.1	3.1	3.9	.0	MEAN NUMBER .....	4.9	5.0	3.4	5.1	.0
HINDU						HINDU					
NUMBER .....	4	1	-	3	-	NUMBER .....	3	-	-	3	-
MEAN NUMBER .....	4.3	3.0	.0	4.7	.0	MEAN NUMBER .....	4.7	.0	.0	4.7	.0
MOSLEM						MOSLEM					
NUMBER .....	2	1	-	1	-	NUMBER .....	1	1	-	-	-
MEAN NUMBER .....	3.0	6.0	.0	.0	.0	MEAN NUMBER .....	6.0	6.0	.0	.0	.0
ALL OTHERS						ALL OTHERS					
NUMBER .....	148	49	32	66	1	NUMBER .....	47	10	11	26	-
MEAN NUMBER .....	3.8	3.6	3.1	4.1	10.0	MEAN NUMBER .....	4.3	3.4	4.2	4.6	.0
<b>YEAP8 SINCE FIRST MARRIAGE UNDER 10</b>						<b>YEAP8 SINCE FIRST MARRIAGE OVER 19</b>					
ALL						ALL					
NUMBER .....	885	122	137	621	5	NUMBER .....	479	66	75	337	1
MEAN NUMBER .....	1.8	1.7	1.8	1.8	.8	MEAN NUMBER .....	5.9	4.9	4.7	6.4	10.0
METHODIST						METHODIST					
NUMBER .....	678	85	105	483	5	NUMBER .....	372	45	59	268	-
MEAN NUMBER .....	1.7	1.6	1.6	1.8	.8	MEAN NUMBER .....	6.0	4.5	4.9	6.5	.0
CATHOLIC						CATHOLIC					
NUMBER .....	140	12	17	111	-	NUMBER .....	71	6	10	55	-
MEAN NUMBER .....	1.9	2.0	2.2	1.9	.0	MEAN NUMBER .....	5.5	4.3	4.4	5.9	.0
HINDU						HINDU					
NUMBER .....	-	-	-	-	-	NUMBER .....	1	1	-	-	-
MEAN NUMBER .....	.0	.0	.0	.0	.0	MEAN NUMBER .....	3.0	3.0	.0	.0	.0
MOSLEM						MOSLEM					
NUMBER .....	1	-	-	1	-	NUMBER .....	-	-	-	-	-
MEAN NUMBER .....	.0	.0	.0	.0	.0	MEAN NUMBER .....	.0	.0	.0	.0	.0
ALL OTHERS						ALL OTHERS					
NUMBER .....	66	25	15	26	-	NUMBER .....	35	14	6	14	1
MEAN NUMBER .....	1.9	2.0	2.1	1.7	.0	MEAN NUMBER .....	6.5	6.5	3.7	7.5	10.0

TABLE E23 (c) INDIANS

RELIGION	TYPE OF PLACE OF RESIDENCE					RELIGION	TYPE OF PLACE OF RESIDENCE				
	ALL	SUYA	OTHER URBAN AREAS	RURAL AREAS	NOT STATED		ALL	SUYA	OTHER URBAN AREAS	RURAL AREAS	NOT STATED
YEARS SINCE FIRST MARRIAGE ALL						YEARS SINCE FIRST MARRIAGE 10 - 19					
ALL						ALL					
NUMBER .....	2,688	480	606	1,591	11	NUMBER .....	840	133	193	510	4
MEAN NUMBER .....	4.0	3.3	3.9	4.2	2.2	MEAN NUMBER .....	4.3	3.7	4.2	4.6	3.5
METHODIST						METHODIST					
NUMBER .....	34	14	11	9	-	NUMBER .....	8	1	5	2	-
MEAN NUMBER .....	4.8	4.4	4.8	5.4	.0	MEAN NUMBER .....	3.8	2.0	4.8	2.0	.0
CATHOLIC						CATHOLIC					
NUMBER .....	25	11	9	5	-	NUMBER .....	10	3	6	1	-
MEAN NUMBER .....	3.7	1.6	4.3	7.2	.0	MEAN NUMBER .....	3.9	2.0	4.3	7.0	.0
HINDU						HINDU					
NUMBER .....	2,179	374	471	1,327	7	NUMBER .....	676	109	139	425	3
MEAN NUMBER .....	3.9	3.2	3.7	4.1	2.0	MEAN NUMBER .....	4.3	3.7	4.1	4.5	3.7
MOSLEM						MOSLEM					
NUMBER .....	383	58	104	218	3	NUMBER .....	124	13	37	73	1
MEAN NUMBER .....	4.3	3.8	4.3	4.4	2.7	MEAN NUMBER .....	4.6	4.3	4.7	4.7	3.0
ALL OTHERS						ALL OTHERS					
NUMBER .....	67	23	11	32	1	NUMBER .....	22	7	6	9	-
MEAN NUMBER .....	3.9	3.9	4.1	3.8	2.0	MEAN NUMBER .....	4.4	3.9	3.8	5.2	.0
YEARS SINCE FIRST MARRIAGE UNDER 10						YEARS SINCE FIRST MARRIAGE OVER 19					
ALL						ALL					
NUMBER .....	1,066	207	245	607	7	NUMBER .....	782	140	168	474	-
MEAN NUMBER .....	1.7	1.5	1.8	1.7	1.4	MEAN NUMBER .....	6.6	5.8	6.5	7.0	.0
METHODIST						METHODIST					
NUMBER .....	13	8	3	2	-	NUMBER .....	13	5	3	5	-
MEAN NUMBER .....	1.8	1.8	1.3	2.5	.0	MEAN NUMBER .....	8.5	9.2	8.3	8.0	.0
CATHOLIC						CATHOLIC					
NUMBER .....	10	7	2	1	-	NUMBER .....	5	1	1	3	-
MEAN NUMBER .....	1.1	1.3	1.0	.0	.0	MEAN NUMBER .....	8.6	3.0	11.0	9.7	.0
HINDU						HINDU					
NUMBER .....	866	157	196	509	4	NUMBER .....	637	108	136	393	-
MEAN NUMBER .....	1.7	1.4	1.8	1.7	.8	MEAN NUMBER .....	6.4	5.4	6.2	6.8	.0
MOSLEM						MOSLEM					
NUMBER .....	148	26	41	79	2	NUMBER .....	111	19	26	66	-
MEAN NUMBER .....	1.7	1.5	2.0	1.5	2.5	MEAN NUMBER .....	7.4	6.5	7.6	7.6	.0
ALL OTHERS						ALL OTHERS					
NUMBER .....	29	9	3	16	1	NUMBER .....	16	7	2	7	-
MEAN NUMBER .....	1.6	1.8	2.7	1.3	2.0	MEAN NUMBER .....	7.3	6.7	7.0	8.0	.0

TABLE E24 (a) ALL RACES

MEAN NUMBER OF CHILDREN EVER BORN TO ALL EVER MARRIED WOMEN- BY YEARS SINCE FIRST MARRIAGE, TYPE OF PLACE OF RESIDENCE AND OCCUPATION OF HUSBAND

TYPE OF PLACE OF RESIDENCE						TYPE OF PLACE OF RESIDENCE					
OCCUPATION OF HUSBAND	ALL	SUVA	OTHER URBAN AREAS	RURAL AREAS	NOT STATED	OCCUPATION OF HUSBAND	ALL	SUVA	OTHER URBAN AREAS	RURAL AREAS	NOT STATED
<b>YEARS SINCE FIRST MARRIAGE ALL</b>						<b>YEARS SINCE FIRST MARRIAGE 10 - 19</b>					
ALL						ALL					
NUMBER .....	4,928	800	964	3,146	18	NUMBER .....	1,586	221	310	1,050	5
MEAN NUMBER .....	3.8	3.3	3.7	4.0	2.3	MEAN NUMBER .....	4.4	3.8	4.2	4.6	3.6
PROFESSIONAL AND CLERICAL						PROFESSIONAL AND CLERICAL					
NUMBER .....	774	249	230	290	5	NUMBER .....	233	69	71	92	1
MEAN NUMBER .....	3.2	2.7	3.2	3.6	1.8	MEAN NUMBER .....	3.9	3.1	4.2	4.2	4.0
SALES AND SERVICE						SALES AND SERVICE					
NUMBER .....	399	112	105	181	1	NUMBER .....	128	35	28	65	-
MEAN NUMBER .....	3.2	3.3	2.8	3.5	2.0	MEAN NUMBER .....	4.1	3.5	4.3	4.4	.0
SPECIALIZED FARMER						SPECIALIZED FARMER					
NUMBER .....	575	3	35	536	1	NUMBER .....	168	-	8	159	1
MEAN NUMBER .....	4.5	2.3	4.6	4.5	5.0	MEAN NUMBER .....	4.8	.0	5.4	4.8	5.0
GENERAL FARMER						GENERAL FARMER					
NUMBER .....	1,071	27	48	993	3	NUMBER .....	357	8	14	334	1
MEAN NUMBER .....	4.3	5.3	4.2	4.3	4.7	MEAN NUMBER .....	4.7	4.1	4.2	4.8	3.0
SKILLED MANUAL						SKILLED MANUAL					
NUMBER .....	1,323	296	395	628	4	NUMBER .....	431	73	135	222	1
MEAN NUMBER .....	3.7	3.4	4.1	3.6	1.8	MEAN NUMBER .....	4.3	4.4	4.2	4.4	2.0
UNSKILLED MANUAL						UNSKILLED MANUAL					
NUMBER .....	781	110	151	516	4	NUMBER .....	266	34	54	177	1
MEAN NUMBER .....	3.7	3.7	3.5	3.9	1.3	MEAN NUMBER .....	4.4	3.9	4.0	4.7	4.0
NOT STATED						NOT STATED					
NUMBER .....	5	3	-	2	-	NUMBER .....	3	2	-	1	-
MEAN NUMBER .....	2.6	2.3	.0	3.0	.0	MEAN NUMBER .....	2.7	2.0	.0	4.0	.0
<b>YEARS SINCE FIRST MARRIAGE UNDER 10</b>						<b>YEARS SINCE FIRST MARRIAGE OVER 19</b>					
ALL						ALL					
NUMBER .....	2,029	355	398	1,264	12	NUMBER .....	1,313	224	256	832	1
MEAN NUMBER .....	1.7	1.6	1.8	1.7	1.2	MEAN NUMBER .....	6.4	5.4	6.0	6.7	10.0
PROFESSIONAL AND CLERICAL						PROFESSIONAL AND CLERICAL					
NUMBER .....	362	123	105	130	4	NUMBER .....	179	57	54	68	-
MEAN NUMBER .....	1.5	1.4	1.3	1.7	1.3	MEAN NUMBER .....	5.8	5.0	5.8	6.6	.0
SALES AND SERVICE						SALES AND SERVICE					
NUMBER .....	199	50	63	85	1	NUMBER .....	72	27	14	31	-
MEAN NUMBER .....	1.6	1.6	1.5	1.6	2.0	MEAN NUMBER .....	6.2	6.2	5.5	6.5	.0
SPECIALIZED FARMER						SPECIALIZED FARMER					
NUMBER .....	199	1	11	187	-	NUMBER .....	208	2	16	190	-
MEAN NUMBER .....	1.9	.0	2.6	1.9	.0	MEAN NUMBER .....	6.7	3.5	5.6	6.8	.0
GENERAL FARMER						GENERAL FARMER					
NUMBER .....	391	7	17	366	1	NUMBER .....	323	12	17	293	1
MEAN NUMBER .....	1.9	2.4	2.4	1.8	1.0	MEAN NUMBER .....	6.9	7.8	5.9	6.9	10.0
SKILLED MANUAL						SKILLED MANUAL					
NUMBER .....	563	136	141	283	3	NUMBER .....	329	87	119	123	-
MEAN NUMBER .....	1.8	1.7	2.0	1.7	1.7	MEAN NUMBER .....	6.2	5.3	6.5	6.7	.0
UNSKILLED MANUAL						UNSKILLED MANUAL					
NUMBER .....	314	37	61	213	3	NUMBER .....	201	39	36	126	-
MEAN NUMBER .....	1.8	1.8	2.1	1.7	.3	MEAN NUMBER .....	5.9	5.1	5.1	6.4	.0
NOT STATED						NOT STATED					
NUMBER .....	1	1	-	-	-	NUMBER .....	1	-	-	1	-
MEAN NUMBER .....	3.0	3.0	.0	.0	.0	MEAN NUMBER .....	2.0	.0	.0	2.0	.0

TABLE E24 (b) FIJIANS

OCCUPATION OF HUSBAND	TYPE OF PLACE OF RESIDENCE					OCCUPATION OF HUSBAND	TYPE OF PLACE OF RESIDENCE				
	ALL	SUVA	OTHER URBAN AREAS	RURAL AREAS	NOT STATED		ALL	SUVA	OTHER URBAN AREAS	RURAL AREAS	NOT STATED
YEARS SINCE FIRST MARRIAGE ALL						YEARS SINCE FIRST MARRIAGE 10 - 19					
ALL						ALL					
NUMBER .....	2,045	264	318	1,456	7	NUMBER .....	681	76	106	498	1
MEAN NUMBER .....	3.6	3.1	3.3	3.8	2.6	MEAN NUMBER .....	4.5	3.9	4.2	4.6	4.0
PROFESSIONAL AND CLERICAL						PROFESSIONAL AND CLERICAL					
NUMBER .....	277	60	60	155	2	NUMBER .....	85	21	12	51	1
MEAN NUMBER .....	3.4	2.9	2.8	3.8	2.5	MEAN NUMBER .....	4.2	3.5	4.5	4.4	4.0
SALES AND SERVICE						SALES AND SERVICE					
NUMBER .....	167	50	27	89	1	NUMBER .....	55	16	10	29	-
MEAN NUMBER .....	3.3	2.9	3.0	3.6	2.0	MEAN NUMBER .....	4.3	3.2	4.5	4.8	.0
SPECIALIZED FARMER						SPECIALIZED FARMER					
NUMBER .....	169	1	7	161	-	NUMBER .....	61	-	4	57	-
MEAN NUMBER .....	4.5	3.0	5.6	4.5	.0	MEAN NUMBER .....	5.2	.0	6.0	5.2	.0
GENERAL FARMER						GENERAL FARMER					
NUMBER .....	645	8	18	618	1	NUMBER .....	227	3	5	219	-
MEAN NUMBER .....	4.0	3.1	4.2	4.0	10.0	MEAN NUMBER .....	4.7	2.3	4.4	4.7	.0
SKILLED MANUAL						SKILLED MANUAL					
NUMBER .....	391	71	126	193	1	NUMBER .....	132	14	46	72	-
MEAN NUMBER .....	3.4	3.3	3.3	3.4	1.0	MEAN NUMBER .....	4.3	6.3	4.1	3.9	.0
UNSKILLED MANUAL						UNSKILLED MANUAL					
NUMBER .....	395	73	80	240	2	NUMBER .....	120	21	29	70	-
MEAN NUMBER .....	3.4	3.3	3.2	3.5	.0	MEAN NUMBER .....	4.2	3.4	3.7	4.7	.0
NOT STATED						NOT STATED					
NUMBER .....	1	1	-	-	-	NUMBER .....	1	1	-	-	-
MEAN NUMBER .....	3.0	3.0	.0	.0	.0	MEAN NUMBER .....	3.0	3.0	.0	.0	.0
YEARS SINCE FIRST MARRIAGE UNDER 10						YEARS SINCE FIRST MARRIAGE OVER 19					
ALL						ALL					
NUMBER .....	885	122	137	621	5	NUMBER .....	479	66	75	337	1
MEAN NUMBER .....	1.8	1.7	1.8	1.8	.8	MEAN NUMBER .....	5.9	4.9	4.7	6.4	10.0
PROFESSIONAL AND CLERICAL						PROFESSIONAL AND CLERICAL					
NUMBER .....	128	26	35	66	1	NUMBER .....	64	13	13	38	-
MEAN NUMBER .....	1.7	1.5	1.5	1.8	1.0	MEAN NUMBER .....	5.7	4.8	4.6	6.4	.0
SALES AND SERVICE						SALES AND SERVICE					
NUMBER .....	82	24	13	44	1	NUMBER .....	30	10	4	16	-
MEAN NUMBER .....	1.6	1.7	1.3	1.7	2.0	MEAN NUMBER .....	5.7	5.4	4.5	6.2	.0
SPECIALIZED FARMER						SPECIALIZED FARMER					
NUMBER .....	55	-	2	53	-	NUMBER .....	53	1	1	51	-
MEAN NUMBER .....	2.0	.0	3.5	2.0	.0	MEAN NUMBER .....	6.2	3.0	8.0	6.3	.0
GENERAL FARMER						GENERAL FARMER					
NUMBER .....	256	4	5	247	-	NUMBER .....	162	1	8	152	1
MEAN NUMBER .....	1.8	2.5	1.4	1.8	.0	MEAN NUMBER .....	6.4	8.0	5.9	6.4	10.0
SKILLED MANUAL						SKILLED MANUAL					
NUMBER .....	175	40	46	88	1	NUMBER .....	84	17	34	33	-
MEAN NUMBER .....	1.8	1.8	1.8	1.8	1.0	MEAN NUMBER .....	5.3	4.5	4.3	6.7	.0
UNSKILLED MANUAL						UNSKILLED MANUAL					
NUMBER .....	189	28	36	123	2	NUMBER .....	86	24	15	47	-
MEAN NUMBER .....	1.8	1.9	2.0	1.7	.0	MEAN NUMBER .....	5.7	5.0	4.9	6.3	.0
NOT STATED						NOT STATED					
NUMBER .....	-	-	-	-	-	NUMBER .....	-	-	-	-	-
MEAN NUMBER .....	.0	.0	.0	.0	.0	MEAN NUMBER .....	.0	.0	.0	.0	.0

TABLE E24 (c) INDIANS

OCCUPATION OF HUSBAND	TYPE OF PLACE OF RESIDENCE					OCCUPATION OF HUSBAND	TYPE OF PLACE OF RESIDENCE				
	ALL	SUVA	OTHER URBAN AREAS	RURAL AREAS	NOT STATED		ALL	SUVA	OTHER URBAN AREAS	RURAL AREAS	NOT STATED
<b>YEARS SINCE FIRST MARRIAGE ALL</b>						<b>YEARS SINCE FIRST MARRIAGE 10 - 19</b>					
ALL						ALL					
NUMBER .....	2,688	480	606	1,591	11	NUMBER .....	840	133	193	510	4
MEAN NUMBER .....	4.0	3.3	3.9	4.2	2.2	MEAN NUMBER .....	4.3	3.7	4.2	4.6	3.5
PROFESSIONAL AND CLERICAL						PROFESSIONAL AND CLERICAL					
NUMBER .....	422	157	153	109	3	NUMBER .....	122	42	50	30	-
MEAN NUMBER .....	3.1	2.7	3.4	3.3	1.3	MEAN NUMBER .....	3.5	2.9	4.1	3.5	.0
SALES AND SERVICE						SALES AND SERVICE					
NUMBER .....	221	60	74	87	-	NUMBER .....	69	18	18	33	-
MEAN NUMBER .....	3.2	3.7	2.7	3.4	.0	MEAN NUMBER .....	4.2	3.9	4.1	4.4	.0
SPECIALIZED FARMER						SPECIALIZED FARMER					
NUMBER .....	390	1	27	361	1	NUMBER .....	100	-	4	95	1
MEAN NUMBER .....	4.5	.0	4.5	4.6	5.0	MEAN NUMBER .....	4.6	.0	4.8	4.6	5.0
GENERAL FARMER						GENERAL FARMER					
NUMBER .....	405	19	29	355	2	NUMBER .....	124	5	9	109	1
MEAN NUMBER .....	4.8	6.3	4.2	4.8	2.0	MEAN NUMBER .....	4.7	5.2	4.1	4.8	3.0
SKILLED MANUAL						SKILLED MANUAL					
NUMBER .....	872	208	253	408	3	NUMBER .....	279	54	87	137	1
MEAN NUMBER .....	3.8	3.4	4.4	3.7	2.0	MEAN NUMBER .....	4.4	3.9	4.2	4.7	2.0
UNSKILLED MANUAL						UNSKILLED MANUAL					
NUMBER .....	374	33	70	269	2	NUMBER .....	144	13	25	105	1
MEAN NUMBER .....	4.1	4.3	3.8	4.2	2.5	MEAN NUMBER .....	4.6	4.8	4.2	4.7	4.0
NOT STATED						NOT STATED					
NUMBER .....	4	2	-	2	-	NUMBER .....	2	1	-	1	-
MEAN NUMBER .....	2.5	2.0	.0	3.0	.0	MEAN NUMBER .....	2.5	1.0	.0	4.0	.0
<b>YEARS SINCE FIRST MARRIAGE UNDER 10</b>						<b>YEARS SINCE FIRST MARRIAGE OVER 19</b>					
ALL						ALL					
NUMBER .....	1,066	207	245	607	7	NUMBER .....	782	140	168	474	-
MEAN NUMBER .....	1.7	1.5	1.8	1.7	1.4	MEAN NUMBER .....	6.6	5.8	6.5	7.0	.0
PROFESSIONAL AND CLERICAL						PROFESSIONAL AND CLERICAL					
NUMBER .....	200	77	65	55	3	NUMBER .....	100	38	38	24	-
MEAN NUMBER .....	1.3	1.2	1.1	1.6	1.3	MEAN NUMBER .....	6.1	5.4	6.2	7.0	.0
SALES AND SERVICE						SALES AND SERVICE					
NUMBER .....	112	25	47	40	-	NUMBER .....	40	17	9	14	-
MEAN NUMBER .....	1.5	1.5	1.6	1.5	.0	MEAN NUMBER .....	6.5	6.7	6.0	6.6	.0
SPECIALIZED FARMER						SPECIALIZED FARMER					
NUMBER .....	139	1	9	129	-	NUMBER .....	151	-	14	137	-
MEAN NUMBER .....	1.9	.0	2.4	1.8	.0	MEAN NUMBER .....	7.0	.0	5.8	7.1	.0
GENERAL FARMER						GENERAL FARMER					
NUMBER .....	128	3	11	113	1	NUMBER .....	153	11	9	133	-
MEAN NUMBER .....	2.0	2.3	2.9	1.9	1.0	MEAN NUMBER .....	7.3	7.8	6.0	7.3	.0
SKILLED MANUAL						SKILLED MANUAL					
NUMBER .....	365	91	89	183	2	NUMBER .....	228	63	77	88	-
MEAN NUMBER .....	1.7	1.6	2.0	1.6	2.0	MEAN NUMBER .....	6.5	5.3	7.2	6.7	.0
UNSKILLED MANUAL						UNSKILLED MANUAL					
NUMBER .....	121	9	24	87	1	NUMBER .....	109	11	21	77	-
MEAN NUMBER .....	1.8	1.8	2.3	1.6	1.0	MEAN NUMBER .....	6.2	5.7	5.2	6.5	.0
NOT STATED						NOT STATED					
NUMBER .....	1	1	-	-	-	NUMBER .....	1	-	-	1	-
MEAN NUMBER .....	3.0	3.0	.0	.0	.0	MEAN NUMBER .....	2.0	.0	.0	2.0	.0

TABLE E25 (a) ALL RACES  
 MEAN NUMBER OF CHILDREN EVER BORN TO ALL EVER MARRIED WOMEN - BY YEARS SINCE FIRST MARRIAGE,  
 RELIGION AND OCCUPATION OF HUSBAND

OCCUPATION OF HUSBAND	RELIGION					
	ALL	METHODIST	CATHOLIC	HINDU	MOSLEM	ALL OTHER
YEARS SINCE FIRST MARRIAGE						
ALL						
ALL						
NUMBER .....	4,928	1,706	406	2,183	385	248
MEAN NUMBER .....	3.8	3.6	3.8	3.9	4.3	3.8
PROFESSIONAL AND CLERICAL						
NUMBER .....	774	249	70	325	63	67
MEAN NUMBER .....	3.2	3.2	3.7	3.0	3.6	3.2
SALES AND SERVICE						
NUMBER .....	399	147	20	179	35	18
MEAN NUMBER .....	3.2	3.2	2.5	3.2	3.4	3.8
SPECIALIZED FARMER						
NUMBER .....	575	134	43	332	49	17
MEAN NUMBER .....	4.5	4.5	4.3	4.5	4.5	4.6
GENERAL FARMER						
NUMBER .....	1,071	525	120	327	55	44
MEAN NUMBER .....	4.3	4.0	4.1	4.7	5.2	5.0
SKILLED MANUAL						
NUMBER .....	1,323	345	89	680	151	58
MEAN NUMBER .....	3.7	3.5	3.9	3.7	4.4	3.2
UNSKILLED MANUAL						
NUMBER .....	781	306	64	336	32	43
MEAN NUMBER .....	3.7	3.4	3.4	4.1	4.2	3.7
NOT STATED						
NUMBER .....	5	-	-	4	-	1
MEAN NUMBER .....	2.6	.0	.0	2.5	.0	3.0
YEARS SINCE FIRST MARRIAGE						
UNDER 10						
ALL						
NUMBER .....	2,029	728	178	866	149	108
MEAN NUMBER .....	1.7	1.7	1.9	1.7	1.7	1.8
PROFESSIONAL AND CLERICAL						
NUMBER .....	362	114	36	152	30	30
MEAN NUMBER .....	1.5	1.5	2.1	1.2	1.4	1.9
SALES AND SERVICE						
NUMBER .....	199	68	13	92	17	9
MEAN NUMBER .....	1.6	1.7	1.2	1.5	1.4	1.6
SPECIALIZED FARMER						
NUMBER .....	199	43	15	116	19	6
MEAN NUMBER .....	1.9	2.1	1.7	1.9	1.5	1.5
GENERAL FARMER						
NUMBER .....	391	213	44	105	15	14
MEAN NUMBER .....	1.9	1.8	1.8	2.0	1.4	1.8
SKILLED MANUAL						
NUMBER .....	563	147	39	290	57	30
MEAN NUMBER .....	1.8	1.7	1.9	1.7	2.0	1.8
UNSKILLED MANUAL						
NUMBER .....	314	143	31	110	11	19
MEAN NUMBER .....	1.8	1.6	2.3	1.8	1.5	2.0
NOT STATED						
NUMBER .....	1	-	-	1	-	-
MEAN NUMBER .....	3.0	.0	.0	3.0	.0	.0



TABLE E25 (a) ALL RACES  
(Continued)

OCCUPATION OF HUSBAND	RELIGION					
	ALL	METHODIST	CATHOLIC	HINDU	MOSLEM	ALL OTHER
YEARS SINCE FIRST MARRIAGE 10 - 19						
ALL						
NUMBER .....	1,586	567	138	679	125	77
MEAN NUMBER .....	4.4	4.4	4.9	4.3	4.6	4.3
PROFESSIONAL AND CLERICAL						
NUMBER .....	233	76	23	92	19	23
MEAN NUMBER .....	3.9	4.0	4.5	3.3	4.6	4.3
SALES AND SERVICE						
NUMBER .....	128	53	6	53	14	2
MEAN NUMBER .....	4.1	4.0	4.5	4.1	4.8	2.5
SPECIALIZED FARMER						
NUMBER .....	168	46	17	87	13	5
MEAN NUMBER .....	4.8	4.7	6.4	4.5	5.4	5.6
GENERAL FARMER						
NUMBER .....	357	177	47	105	14	14
MEAN NUMBER .....	4.7	4.6	5.3	4.7	4.6	4.4
SKILLED MANUAL						
NUMBER .....	431	119	27	215	52	18
MEAN NUMBER .....	4.3	4.3	4.4	4.4	4.5	3.9
UNSKILLED MANUAL						
NUMBER .....	266	96	18	125	13	14
MEAN NUMBER .....	4.4	4.3	4.0	4.6	4.3	4.7
NOT STATED						
NUMBER .....	3	-	-	2	-	1
MEAN NUMBER .....	2.7	.0	.0	2.5	.0	3.0
YEARS SINCE FIRST MARRIAGE OVER 19						
ALL						
NUMBER .....	1,313	411	90	638	111	63
MEAN NUMBER .....	6.4	6.1	5.9	6.4	7.4	6.4
PROFESSIONAL AND CLERICAL						
NUMBER .....	179	59	11	81	14	14
MEAN NUMBER .....	5.8	5.6	7.1	5.9	7.0	4.1
SALES AND SERVICE						
NUMBER .....	72	26	1	34	4	7
MEAN NUMBER .....	6.2	5.7	6.0	6.4	7.0	7.0
SPECIALIZED FARMER						
NUMBER .....	208	45	11	129	17	6
MEAN NUMBER .....	6.7	6.5	4.5	6.9	7.2	7.0
GENERAL FARMER						
NUMBER .....	323	135	29	117	26	16
MEAN NUMBER .....	6.9	6.6	5.6	7.2	7.7	8.4
SKILLED MANUAL						
NUMBER .....	329	79	23	175	42	10
MEAN NUMBER .....	6.2	5.7	6.7	6.1	7.5	6.1
UNSKILLED MANUAL						
NUMBER .....	201	67	15	101	8	10
MEAN NUMBER .....	5.9	5.8	5.2	6.1	7.5	5.7
NOT STATED						
NUMBER .....	1	-	-	1	-	-
MEAN NUMBER .....	2.0	.0	.0	2.0	.0	.0

TABLE E25 (b) FIJIANS

OCCUPATION OF HUSBAND	RELIGION					
	ALL	METHODIST	CATHOLIC	HINDU	MOSLEM	ALL OTHER
YEARS SINCE FIRST MARRIAGE						
ALL						
NUMBER .....	2,045	1,574	317	4	2	148
MEAN NUMBER .....	3.6	3.6	3.8	4.3	3.0	3.8
PROFESSIONAL AND CLERICAL						
NUMBER .....	277	210	31	1	-	35
MEAN NUMBER .....	3.4	3.3	4.0	3.0	.0	3.5
SALES AND SERVICE						
NUMBER .....	167	136	16	-	-	15
MEAN NUMBER .....	3.3	3.3	2.7	.0	.0	3.1
SPECIALIZED FARMER						
NUMBER .....	169	126	37	1	1	4
MEAN NUMBER .....	4.5	4.6	4.2	6.0	.0	4.8
GENERAL FARMER						
NUMBER .....	645	507	114	2	-	22
MEAN NUMBER .....	4.0	3.9	4.1	4.0	.0	5.0
SKILLED MANUAL						
NUMBER .....	391	299	57	-	1	34
MEAN NUMBER .....	3.4	3.3	3.4	.0	6.0	3.5
UNSKILLED MANUAL						
NUMBER .....	395	296	62	-	-	37
MEAN NUMBER .....	3.4	3.4	3.4	.0	.0	3.6
NOT STATED						
NUMBER .....	1	-	-	-	-	1
MEAN NUMBER .....	3.0	.0	.0	.0	.0	3.0
YEARS SINCE FIRST MARRIAGE						
UNDER 10						
ALL						
NUMBER .....	885	678	140	-	1	66
MEAN NUMBER .....	1.8	1.7	1.9	.0	.0	1.9
PROFESSIONAL AND CLERICAL						
NUMBER .....	128	96	15	-	-	17
MEAN NUMBER .....	1.7	1.5	2.3	.0	.0	1.9
SALES AND SERVICE						
NUMBER .....	82	62	11	-	-	9
MEAN NUMBER .....	1.6	1.7	1.3	.0	.0	1.6
SPECIALIZED FARMER						
NUMBER .....	55	40	13	-	1	1
MEAN NUMBER .....	2.0	2.1	1.9	.0	.0	1.0
GENERAL FARMER						
NUMBER .....	256	207	43	-	-	6
MEAN NUMBER .....	1.8	1.8	1.6	.0	.0	1.7
SKILLED MANUAL						
NUMBER .....	175	133	27	-	-	15
MEAN NUMBER .....	1.8	1.7	1.9	.0	.0	2.1
UNSKILLED MANUAL						
NUMBER .....	189	140	31	-	-	18
MEAN NUMBER .....	1.8	1.6	2.3	.0	.0	2.1
NOT STATED						
NUMBER .....	-	-	-	-	-	-
MEAN NUMBER .....	.0	.0	.0	.0	.0	.0

TABLE E25 (b) FIJIANS  
(Continued)

OCCUPATION OF HUSBAND	RELIGION					
	ALL	METHODIST	CATHOLIC	HINDU	MOSLEM	ALL OTHER
YEARS SINCE FIRST MARRIAGE 10 - 19						
ALL						
NUMBER .....	681	524	106	3	1	47
MEAN NUMBER .....	4.5	4.4	4.9	4.7	6.0	4.3
PROFESSIONAL AND CLERICAL						
NUMBER .....	85	61	10	-	-	14
MEAN NUMBER .....	4.2	4.0	4.7	.0	.0	4.5
SALES AND SERVICE						
NUMBER .....	55	49	4	-	-	2
MEAN NUMBER .....	4.3	4.2	5.8	.0	.0	2.5
SPECIALIZED FARMER						
NUMBER .....	61	43	15	1	-	2
MEAN NUMBER .....	5.2	4.8	6.1	6.0	.0	6.5
GENERAL FARMER						
NUMBER .....	227	174	43	2	-	8
MEAN NUMBER .....	4.7	4.6	5.3	4.0	.0	4.1
SKILLED MANUAL						
NUMBER .....	132	104	16	-	1	11
MEAN NUMBER .....	4.3	4.3	3.9	.0	6.0	4.0
UNSKILLED MANUAL						
NUMBER .....	120	93	18	-	-	9
MEAN NUMBER .....	4.2	4.3	4.0	.0	.0	4.3
NOT STATED						
NUMBER .....	1	-	-	-	-	1
MEAN NUMBER .....	3.0	.0	.0	.0	.0	3.0
YEARS SINCE FIRST MARRIAGE OVER 19						
ALL						
NUMBER .....	479	372	71	1	-	35
MEAN NUMBER .....	5.9	6.0	5.5	3.0	.0	6.5
PROFESSIONAL AND CLERICAL						
NUMBER .....	64	53	6	1	-	4
MEAN NUMBER .....	5.7	5.5	7.2	3.0	.0	6.5
SALES AND SERVICE						
NUMBER .....	30	25	1	-	-	4
MEAN NUMBER .....	5.7	5.6	6.0	.0	.0	6.8
SPECIALIZED FARMER						
NUMBER .....	53	43	9	-	-	1
MEAN NUMBER .....	6.2	6.7	4.3	.0	.0	5.0
GENERAL FARMER						
NUMBER .....	162	126	28	-	-	8
MEAN NUMBER .....	6.4	6.4	5.7	.0	.0	8.5
SKILLED MANUAL						
NUMBER .....	84	62	14	-	-	8
MEAN NUMBER .....	5.3	5.2	5.6	.0	.0	5.6
UNSKILLED MANUAL						
NUMBER .....	86	63	13	-	-	10
MEAN NUMBER .....	5.7	5.8	5.2	.0	.0	5.7
NOT STATED						
NUMBER .....	-	-	-	-	-	-
MEAN NUMBER .....	.0	.0	.0	.0	.0	.0

TABLE E25 (c) INDIANS

OCCUPATION OF HUSBAND	RELIGION					
	ALL	METHODIST	CATHOLIC	HINDU	MOSLEM	ALL OTHER
<b>YEARS SINCE FIRST MARRIAGE</b>						
<b>ALL</b>						
ALL						
NUMBER .....	2,688	34	25	2,179	383	67
MEAN NUMBER .....	4.0	4.8	3.7	3.9	4.3	3.9
PROFESSIONAL AND CLERICAL						
NUMBER .....	422	10	12	324	63	13
MEAN NUMBER .....	3.1	3.4	2.2	3.0	3.6	3.1
SALES AND SERVICE						
NUMBER .....	221	3	3	179	35	1
MEAN NUMBER .....	3.2	4.3	1.7	3.2	3.4	7.0
SPECIALIZED FARMER						
NUMBER .....	390	-	1	331	48	10
MEAN NUMBER .....	4.5	.0	9.0	4.5	4.6	4.6
GENERAL FARMER						
NUMBER .....	405	5	1	325	55	19
MEAN NUMBER .....	4.8	7.2	7.0	4.7	5.2	4.6
SKILLED MANUAL						
NUMBER .....	872	14	8	680	150	20
MEAN NUMBER .....	3.8	5.1	5.8	3.7	4.4	3.0
UNSKILLED MANUAL						
NUMBER .....	374	2	-	336	32	4
MEAN NUMBER .....	4.1	4.5	.0	4.1	4.2	5.3
NOT STATED						
NUMBER .....	4	-	-	4	-	-
MEAN NUMBER .....	2.5	.0	.0	2.5	.0	.0
<b>YEARS SINCE FIRT MARRIAGE</b>						
<b>UNDER 10</b>						
ALL						
NUMBER .....	1,066	13	10	866	148	29
MEAN NUMBER .....	1.7	1.8	1.1	1.7	1.7	1.6
PROFESSIONAL AND CLERICAL						
NUMBER .....	200	6	6	152	30	6
MEAN NUMBER .....	1.3	1.8	1.0	1.2	1.4	1.5
SALES AND SERVICE						
NUMBER .....	112	2	1	92	17	-
MEAN NUMBER .....	1.5	1.5	1.0	1.5	1.4	.0
SPECIALIZED FARMER						
NUMBER .....	139	-	-	116	18	5
MEAN NUMBER .....	1.9	.0	.0	1.9	1.6	1.6
GENERAL FARMER						
NUMBER .....	128	1	-	105	15	7
MEAN NUMBER .....	2.0	2.0	.0	2.0	1.4	1.9
SKILLED MANUAL						
NUMBER .....	365	4	3	290	57	11
MEAN NUMBER .....	1.7	1.8	1.3	1.7	2.0	1.5
UNSKILLED MANUAL						
NUMBER .....	121	-	-	110	11	-
MEAN NUMBER .....	1.8	.0	.0	1.8	1.5	.0
NOT STATED						
NUMBER .....	1	-	-	1	-	-
MEAN NUMBER .....	3.0	.0	.0	3.0	.0	.0

TABLE E25. (c) INDIANS.  
(Continued)

OCCUPATION OF HUSBAND	RELIGION					
	ALL	METHODIST	CATHOLIC	HINDU	MOSLEM	ALL OTHER
<b>YEARS SINCE FIRST MARRIAGE</b>						
10 - 19						
ALL						
NUMBER .....	840	8	10	676	124	22
MEAN NUMBER .....	4.3	3.8	3.9	4.3	4.6	4.4
PROFESSIONAL AND CLERICAL						
NUMBER .....	122	3	4	92	19	4
MEAN NUMBER .....	3.5	4.0	2.3	3.3	4.6	4.0
SALES AND SERVICE						
NUMBER .....	69	-	2	53	14	-
MEAN NUMBER .....	4.2	.0	2.0	4.1	4.8	.0
SPECIALIZED FARMER						
NUMBER .....	100	-	-	86	13	1
MEAN NUMBER .....	4.6	.0	.0	4.5	5.4	5.0
GENERAL FARMER						
NUMBER .....	124	-	1	103	14	6
MEAN NUMBER .....	4.7	.0	7.0	4.7	4.6	4.7
SKILLED MANUAL						
NUMBER .....	279	3	3	215	51	7
MEAN NUMBER .....	4.4	3.0	6.3	4.4	4.5	3.9
UNSKILLED MANUAL						
NUMBER .....	144	2	-	125	13	4
MEAN NUMBER .....	4.6	4.5	.0	4.6	4.3	5.3
NOT STATED						
NUMBER .....	2	-	-	2	-	-
MEAN NUMBER .....	2.5	.0	.0	2.5	.0	.0
<b>YEARS SINCE FIRST MARRIAGE</b>						
OVER 19						
ALL						
NUMBER .....	782	13	5	637	111	16
MEAN NUMBER .....	6.6	8.5	8.6	6.4	7.4	7.3
PROFESSIONAL AND CLERICAL						
NUMBER .....	100	1	2	80	14	3
MEAN NUMBER .....	6.1	11.0	5.5	6.0	7.0	5.0
SALES AND SERVICE						
NUMBER .....	40	1	-	34	4	1
MEAN NUMBER .....	6.5	10.0	.0	6.4	7.0	7.0
SPECIALIZED FARMER						
NUMBER .....	151	-	1	129	17	4
MEAN NUMBER .....	7.0	.0	9.0	6.9	7.2	8.3
GENERAL FARMER						
NUMBER .....	153	4	-	117	26	6
MEAN NUMBER .....	7.3	8.5	.0	7.2	7.7	7.7
SKILLED MANUAL						
NUMBER .....	228	7	2	175	42	2
MEAN NUMBER .....	6.5	8.0	11.5	6.1	7.5	8.0
UNSKILLED MANUAL						
NUMBER .....	109	-	-	101	8	-
MEAN NUMBER .....	6.2	.0	.0	6.1	7.5	.0
NOT STATED						
NUMBER .....	1	-	-	1	-	-
MEAN NUMBER .....	2.0	.0	.0	2.0	.0	.0

TABLE E26 : MEAN NUMBER OF CHILDREN BORN BEFORE FIRST MARRIAGE OR WITHIN FIRST FIVE YEARS OF FIRST MARRIAGE, BY BACKGROUND VARIABLE AND YEARS SINCE FIRST MARRIAGE, CONFINED TO WOMEN WHO WERE FIRST MARRIED AT LEAST FIVE YEARS AGO

		YEARS SINCE FIRST MARRIAGE											
		ALL RACES				FIJIANS				INDIANS			
		All	Less than 10	10 - 19	20 <sup>+</sup>	All	Less than 10	10 - 19	20 <sup>+</sup>	All	Less than 10	10 - 19	20 <sup>+</sup>
<u>ALL</u>	No.	3857	958	1588	1311	1586	426	681	479	2115	493	842	780
	Mean	1.9	1.9	2.0	1.8	1.9	1.9	1.9	1.8	1.9	1.9	2.1	1.8
<u>LEVEL OF EDUCATION</u>													
<u>None</u>	No.	856	98	283	475	40	5	12	23	811	93	270	448
	Mean	1.9	2.1	2.1	1.8	2.0	1.8	2.4	1.9	1.9	2.1	2.1	1.8
<u>Lower Primary</u>	No.	1593	307	713	573	736	115	320	301	793	187	364	242
	Mean	1.9	2.0	2.0	1.8	1.8	1.9	1.9	1.8	2.0	2.0	2.2	1.8
<u>Upper Primary</u>	No.	1107	389	481	237	675	231	299	145	390	149	162	79
	Mean	1.9	1.9	1.9	1.9	1.9	1.9	1.8	1.9	2.0	1.9	2.0	1.9
<u>Secondary or Higher</u>	No.	301	164	111	26	135	75	50	10	121	64	46	11
	Mean	1.8	1.8	1.9	1.7	1.9	1.9	1.9	1.5	1.5	1.5	1.6	1.5
<u>RELIGION</u>													
<u>Methodist</u>	No.	1327	349	567	411	1218	322	524	372	29	8	8	13
	Mean	1.8	1.9	1.9	1.8	1.8	1.9	1.9	1.8	2.1	1.8	2.0	2.4
<u>Catholic</u>	No.	318	90	138	90	245	68	106	71	20	5	10	5
	Mean	2.0	2.1	2.1	1.8	1.9	2.1	2.0	1.6	2.1	1.4	2.5	2.0
<u>Hindu</u>	No.	1715	398	680	637	4	-	3	1	1711	398	677	636
	Mean	1.9	2.0	2.0	1.7	1.8	.0	1.7	.2	1.9	2.0	2.0	1.7
<u>Moslem</u>	No.	305	69	126	110	1	-	1	-	304	69	125	110
	Mean	2.1	1.8	2.2	2.1	3.0	.0	3.0	.0	2.1	1.8	2.2	2.1
<u>All Others</u>	No.	192	52	77	63	118	36	47	35	51	13	22	16
	Mean	2.0	2.0	2.1	2.0	1.9	2.0	1.8	1.9	2.3	2.2	2.4	2.3
<u>WORK STATUS BEFORE FIRST MARRIAGE</u>													
<u>Worked</u>	No.	1088	330	440	318	874	253	361	260	134	46	52	36
	Mean	1.8	1.8	1.8	1.7	1.8	1.8	1.8	1.7	1.7	1.5	1.9	1.7
<u>Not worked</u>	No.	2769	628	1148	993	712	173	320	219	1981	447	790	744
	Mean	2.0	2.0	2.0	1.9	2.0	2.1	2.0	1.9	2.0	2.0	2.1	1.8
<u>WORK STATUS IN FIRST BIRTH INTERVAL (PAROUS WOMEN ONLY)</u>													
<u>Worked</u>	No.	554	163	216	175	385	108	156	121	124	40	44	40
	Mean	1.8	1.8	1.9	1.7	1.9	1.9	1.9	1.7	1.7	1.6	1.8	1.8
<u>Not worked</u>	No.	3119	734	1301	1084	1089	284	481	324	1931	430	775	726
	Mean	2.0	2.1	2.1	1.9	2.1	2.2	2.0	2.0	2.0	2.1	2.1	1.9

TABLE E27  
 MEAN NUMBER OF CHILDREN BORN IN THE PAST FIVE YEARS TO WOMEN WHO HAVE BEEN CONTINUOUSLY IN THE MARRIED STATE FOR THE PAST FIVE YEARS - BY CURRENT AGE AND NUMBER OF LIVING CHILDREN

CURRENT AGE	NUMBER OF LIVING CHILDREN											
	ALL	0	1	2	3	4	5	6	7	8	9 OR MORE	
<u>FIJI TOTAL</u>												
ALL	NUMBER .....	3,543	177	210	490	599	550	459	377	268	178	235
	MEAN NUMBER .....	.9	.0	.4	1.0	1.2	1.1	1.0	.9	.8	.7	.7
15 - 24	NUMBER .....	256	13	34	94	84	23	8	-	-	-	-
	MEAN NUMBER .....	1.9	.1	1.1	1.8	2.4	2.8	2.9	.0	.0	.0	.0
25 - 29	NUMBER .....	811	45	76	198	217	156	80	32	6	1	-
	MEAN NUMBER .....	1.4	.0	.4	1.2	1.6	1.8	1.9	1.9	2.2	1.0	.0
30 - 39	NUMBER .....	1,540	71	64	137	227	283	262	225	147	68	56
	MEAN NUMBER .....	.9	.0	.2	.6	.7	.8	1.0	1.1	1.2	1.3	1.5
40 - 49	NUMBER .....	936	48	36	61	71	88	109	120	115	109	179
	MEAN NUMBER .....	.3	.0	.1	.1	.1	.2	.2	.2	.3	.3	.5
<u>FIJIAN RACE</u>												
ALL	NUMBER .....	1,415	113	90	169	224	204	193	156	113	74	79
	MEAN NUMBER .....	1.0	.0	.3	.9	1.4	1.3	1.3	1.1	1.1	1.0	1.2
15 - 24	NUMBER .....	74	5	7	24	27	9	2	-	-	-	-
	MEAN NUMBER .....	2.0	.2	1.3	1.8	2.4	2.8	2.5	.0	.0	.0	.0
25 - 29	NUMBER .....	296	27	28	66	91	51	26	6	1	-	-
	MEAN NUMBER .....	1.5	.0	.4	1.2	1.8	2.0	2.4	2.3	2.0	.0	.0
30 - 39	NUMBER .....	649	49	37	48	84	112	115	100	58	25	21
	MEAN NUMBER .....	1.1	.0	.1	.6	1.0	1.1	1.4	1.4	1.6	1.9	2.1
40 - 49	NUMBER .....	396	32	18	31	22	32	50	50	54	49	58
	MEAN NUMBER .....	.4	.0	.0	.0	.1	.3	.4	.2	.5	.5	.9
<u>INDIAN RACE</u>												
ALL	NUMBER .....	1,979	50	110	302	348	331	248	201	148	99	142
	MEAN NUMBER .....	.8	.0	.5	1.1	1.1	1.0	.8	.7	.7	.5	.5
15 - 24	NUMBER .....	175	8	26	70	54	12	5	-	-	-	-
	MEAN NUMBER .....	1.9	.0	1.2	1.7	2.4	2.8	2.6	.0	.0	.0	.0
25 - 29	NUMBER .....	488	17	41	129	120	101	53	22	4	1	-
	MEAN NUMBER .....	1.3	.0	.5	1.1	1.5	1.7	1.7	1.8	2.3	1.0	.0
30 - 39	NUMBER .....	823	14	27	79	129	165	137	117	85	40	30
	MEAN NUMBER .....	.7	.0	.3	.6	.5	.7	.7	.8	1.0	.9	1.1
40 - 49	NUMBER .....	493	11	16	24	45	53	53	62	59	58	112
	MEAN NUMBER .....	.2	.0	.1	.3	.1	.1	.1	.2	.1	.2	.3

TABLE E28

MEAN NUMBER OF CHILDREN BORN IN THE PAST FIVE YEARS TO WOMEN WHO HAVE BEEN CONTINUOUSLY IN THE MARRIED STATE FOR THE PAST FIVE YEARS - BY CURRENT AGE AND AGE AT FIRST MARRIAGE

CURRENT AGE	AGE AT FIRST MARRIAGE						
	ALL	UNDER 15	15-17	18-19	20-21	22-24	25 +
<u>FIJI TOTAL</u>							
ALL							
NUMBER .....	3,543	603	1,198	816	485	304	137
MEAN NUMBER .....	.9	.6	.9	1.1	1.0	.9	.9
15 - 24							
NUMBER .....	256	43	151	62	-	-	-
MEAN NUMBER .....	1.9	1.8	1.9	2.0	.0	.0	.0
25 - 29							
NUMBER .....	811	93	282	244	143	49	-
MEAN NUMBER .....	1.4	1.1	1.2	1.5	1.7	1.5	.0
30 - 39							
NUMBER .....	1,540	255	496	347	213	154	75
MEAN NUMBER .....	.9	.6	.8	1.0	1.0	1.0	1.4
40 - 49							
NUMBER .....	936	212	269	163	129	101	62
MEAN NUMBER .....	.3	.2	.2	.2	.3	.3	.4
<u>FIJIAN RACE</u>							
ALL							
NUMBER .....	1,415	110	355	389	267	203	92
MEAN NUMBER .....	1.0	.9	1.1	1.1	1.0	.9	.9
15 - 24							
NUMBER .....	74	15	35	24	-	-	-
MEAN NUMBER .....	2.0	1.9	2.1	1.9	.0	.0	.0
25 - 29							
NUMBER .....	296	20	80	101	67	28	-
MEAN NUMBER .....	1.5	1.7	1.2	1.4	1.7	1.6	.0
30 - 39							
NUMBER .....	649	42	156	181	111	108	51
MEAN NUMBER .....	1.1	.9	1.1	1.2	1.1	1.0	1.4
40 - 49							
NUMBER .....	396	33	84	82	89	67	41
MEAN NUMBER .....	.4	.2	.4	.4	.4	.4	.4
<u>INDIAN RACE</u>							
ALL							
NUMBER .....	1,979	481	805	394	188	79	32
MEAN NUMBER .....	.8	.5	.9	1.0	1.1	1.0	1.0
15 - 24							
NUMBER .....	175	26	112	37	-	-	-
MEAN NUMBER .....	1.9	1.7	1.9	2.0	.0	.0	.0
25 - 29							
NUMBER .....	488	68	198	136	69	17	-
MEAN NUMBER .....	1.3	.9	1.2	1.6	1.7	1.8	.0
30 - 39							
NUMBER .....	823	210	318	153	86	38	18
MEAN NUMBER .....	.7	.5	.7	.7	.9	1.1	1.4
40 - 49							
NUMBER .....	493	177	177	68	33	24	14
MEAN NUMBER .....	.2	.1	.2	.1	.1	.3	.6



TABLE E29  
THE PERCENTAGE OF CURRENTLY MARRIED WOMEN REPORTING A CURRENT PREGNANCY - BY CURRENT AGE AND NUMBER OF LIVING CHILDREN

CURRENT AGE	NUMBER OF LIVING CHILDREN											
	ALL	0	1	2	3	4	5	6	7	8	9 OR MORE	
<u>FIJI TOTAL</u>												
ALL												
NUMBER .....	4,650	560	637	713	650	555	466	381	270	182	236	
PERCENT .....	11.3	26.1	15.5	15.8	10.5	8.1	4.5	2.6	5.6	2.2	1.7	
15 - 24												
NUMBER .....	344	39	74	113	85	23	9	1	-	-	-	
PERCENT .....	18.3	23.1	12.2	24.8	17.6	8.7	.0	.0	.0	.0	.0	
25 - 29												
NUMBER .....	1,080	141	171	251	233	158	82	33	7	4	-	
PERCENT .....	16.8	26.2	19.3	19.9	12.9	12.7	9.8	6.1	14.3	.0	.0	
30 - 39												
NUMBER .....	1,973	223	224	227	251	284	265	227	147	68	57	
PERCENT .....	9.8	24.2	14.7	11.5	8.8	7.7	4.5	2.6	8.8	4.4	3.5	
40 - 49												
NUMBER .....	1,253	157	168	122	81	90	110	120	116	110	179	
PERCENT .....	7.0	29.3	14.3	7.4	1.2	1.1	.9	1.7	.9	.9	1.1	
<u>FIJIAN RACE</u>												
ALL												
NUMBER .....	1,910	268	281	278	252	209	195	157	114	76	80	
PERCENT .....	12.7	19.0	16.0	20.1	13.1	14.4	5.6	2.5	7.9	3.9	.0	
15 - 24												
NUMBER .....	97	10	16	32	28	9	2	-	-	-	-	
PERCENT .....	19.6	10.0	6.3	31.3	21.4	11.1	.0	.0	.0	.0	.0	
25 - 29												
NUMBER .....	408	58	74	88	99	53	26	6	2	2	-	
PERCENT .....	19.1	13.8	20.3	27.3	16.2	24.5	3.8	.0	50.0	.0	.0	
30 - 39												
NUMBER .....	873	125	119	96	97	113	117	101	58	25	22	
PERCENT .....	11.9	19.4	14.3	17.7	11.3	13.3	7.7	3.0	12.1	8.0	.0	
40 - 49												
NUMBER .....	532	75	72	62	28	34	50	50	54	49	58	
PERCENT .....	7.7	25.3	16.7	8.1	.0	2.9	2.0	2.0	1.9	2.0	.0	
<u>INDIAN RACE</u>												
ALL												
NUMBER .....	2,551	266	336	402	369	331	252	203	149	101	142	
PERCENT .....	10.4	33.8	15.5	13.4	8.4	4.2	3.6	3.0	4.0	.0	2.8	
15 - 24												
NUMBER .....	238	29	56	80	54	12	6	1	-	-	-	
PERCENT .....	18.5	27.6	14.3	22.5	16.7	8.3	.0	.0	.0	.0	.0	
25 - 29												
NUMBER .....	641	80	90	158	128	101	55	23	4	2	-	
PERCENT .....	15.0	35.0	18.9	15.8	8.6	6.9	10.9	8.7	.0	.0	.0	
30 - 39												
NUMBER .....	1,012	82	101	116	139	165	137	117	85	40	30	
PERCENT .....	8.0	34.1	14.9	6.9	7.2	3.6	2.2	2.6	7.1	.0	6.7	
40 - 49												
NUMBER .....	660	75	89	48	48	53	54	62	60	59	112	
PERCENT .....	6.8	34.7	13.5	6.3	2.1	.0	.0	1.6	.0	.0	1.8	

TABLE E30

THE PERCENTAGE OF CURRENTLY MARRIED WOMEN REPORTING A CURRENT PREGNANCY - BY CURRENT AGE AND AGE AT FIRST MARRIAGE

CURRENT AGE	AGE AT FIRST MARRIAGE						
	ALL	UNDER 15	15-17	18-19	20-21	22-24	25 +
<u>FIJI TOTAL</u>							
ALL							
NUMBER .....	4,650	764	1,564	1,111	645	384	182
PERCENT .....	11.3	7.2	12.1	11.9	13.5	12.0	8.8
15 - 24							
NUMBER .....	344	55	202	87	-	-	-
PERCENT .....	18.3	20.0	18.3	17.2	0.0	0.0	0.0
25 - 29							
NUMBER .....	1,080	118	367	347	187	61	-
PERCENT .....	16.8	9.3	15.8	18.7	20.3	14.8	0.0
30 - 39							
NUMBER .....	1,973	309	636	457	276	197	98
PERCENT .....	9.8	5.8	9.7	8.8	11.6	15.7	10.2
40 - 49							
NUMBER .....	1,253	282	359	220	182	126	84
PERCENT .....	7.0	5.3	8.9	5.5	9.3	4.8	7.1
<u>FIJIAN RACE</u>							
ALL							
NUMBER .....	1,910	145	477	546	363	257	122
PERCENT .....	12.7	9.7	15.5	11.4	13.2	13.2	8.2
15 - 24							
NUMBER .....	97	24	43	30	-	-	-
PERCENT .....	19.6	25.0	25.6	6.7	0.0	0.0	0.0
25 - 29							
NUMBER .....	408	25	105	150	94	34	-
PERCENT .....	19.1	12.0	21.0	18.7	22.3	11.8	0.0
30 - 39							
NUMBER .....	873	51	216	253	148	140	65
PERCENT .....	11.9	3.9	13.4	10.3	10.8	17.9	9.2
40 - 49							
NUMBER .....	532	45	113	113	121	83	57
PERCENT .....	7.7	6.7	10.6	5.3	9.1	6.0	7.0
<u>INDIAN RACE</u>							
ALL							
NUMBER .....	2,551	605	1,041	515	244	102	44
PERCENT .....	10.4	6.6	10.6	12.4	14.8	9.8	13.6
15 - 24							
NUMBER .....	238	28	155	55	-	-	-
PERCENT .....	18.5	17.9	16.8	23.6	0.0	0.0	0.0
25 - 29							
NUMBER .....	641	88	258	189	84	22	-
PERCENT .....	15.0	9.1	13.2	18.5	17.9	18.2	0.0
30 - 39							
NUMBER .....	1,012	254	392	186	107	47	26
PERCENT .....	8.0	5.9	7.9	5.9	14.0	10.6	15.4
40 - 49							
NUMBER .....	660	235	236	85	53	33	18
PERCENT .....	6.8	5.1	8.1	5.9	11.3	3.0	11.1

TABLE E31 : MEAN NUMBER OF LIVE-BIRTHS IN THE PAST FIVE YEARS BY AGE AND BACKGROUND VARIABLE, CONFINED TO CURRENTLY MARRIED WOMEN WHOSE CURRENT MARRIAGE STARTED AT LEAST FIVE YEARS AGO.

		CURRENT AGE														
		ALL RACES					FIJIANS					INDIANS				
		All	15-24	25-29	30-39	40+	All	15-24	25-29	30-39	40+	All	15-24	25-29	30-39	40+
<u>ALL</u>	No.	3544	260	809	1535	940	1415	73	296	649	397	1980	180	487	817	496
	Mean	.9	1.9	1.4	.9	.3	1.0	2.0	1.5	1.1	.4	.8	1.8	1.3	.7	.2
<u>EDUCATIONAL LEVEL</u>																
<u>None</u>	No.	772	36	115	306	315	34	1	3	11	19	733	35	112	293	293
	Mean	.6	1.9	1.3	.7	.2	.6	1.0	1.7	1.0	.3	.6	1.9	1.3	.7	.2
<u>Lower Primary</u>	No.	1491	104	277	686	424	669	17	80	314	258	761	85	193	340	143
	Mean	.9	2.0	1.3	1.0	.3	.9	2.1	1.4	1.2	.4	.9	2.0	1.3	.7	.1
<u>Upper Primary</u>	No.	1001	101	306	425	169	590	49	167	267	107	371	49	129	143	50
	Mean	1.1	1.8	1.5	.9	.2	1.1	1.9	1.5	1.1	.3	1.0	1.7	1.5	.6	.1
<u>Secondary or Higher</u>	No.	280	19	111	118	32	122	6	46	57	13	115	11	53	41	10
	Mean	1.0	1.8	1.3	.9	.2	1.2	2.3	1.5	1.0	.3	.9	1.3	1.2	.7	.2
<u>REGION OF RESIDENCE</u>																
<u>Central</u>	No.	1194	67	271	498	358	541	22	116	241	162	589	44	140	230	175
	Mean	.8	1.9	1.4	.9	.2	1.0	1.8	1.5	1.1	.4	.7	2.0	1.3	.6	.1
<u>Western</u>	No.	1506	124	346	663	373	500	30	105	229	136	981	93	237	427	224
	Mean	.9	1.9	1.4	.8	.2	1.0	2.0	1.5	1.1	.3	.8	1.8	1.4	.7	.2
<u>Northern</u>	No.	712	60	168	312	172	254	14	55	122	63	400	41	107	156	96
	Mean	1.0	2.0	1.4	.9	.3	1.1	2.4	1.5	1.2	.4	.9	1.7	1.3	.8	.3
<u>Eastern</u>	No.	132	9	24	62	37	120	7	20	57	36	10	2	3	4	1
	Mean	1.0	1.7	1.4	1.1	.4	1.0	1.7	1.5	1.1	.4	1.4	1.5	1.0	2.0	.0
<u>TYPE OF PLACE OF RESIDENCE</u>																
<u>Suva</u>	No.	535	29	134	206	166	165	7	39	70	49	324	21	85	119	99
	Mean	.7	1.7	1.4	.7	.1	.9	1.9	1.5	.9	.2	.7	1.5	1.3	.5	.1
<u>Other urban area</u>	No.	682	52	159	290	181	212	12	47	96	57	440	39	106	184	111
	Mean	.9	1.9	1.5	.7	.1	1.0	2.3	1.6	1.0	.2	.8	1.8	1.5	.6	.1
<u>Rural area</u>	No.	2316	177	512	1035	592	1035	54	209	482	290	1209	118	293	512	286
	Mean	1.0	1.9	1.4	1.0	.3	1.1	1.9	1.4	1.2	.4	.9	1.9	1.3	.8	.2
<u>RELIGION</u>																
<u>Methodist</u>	No.	1183	63	233	549	338	1081	58	214	497	312	25	-	5	14	6
	Mean	1.0	2.0	1.4	1.1	.3	1.0	1.9	1.4	1.1	.3	.6	.0	1.6	.4	.3
<u>Catholic</u>	No.	288	13	66	134	75	221	10	50	106	55	17	1	4	8	4
	Mean	1.1	2.2	1.6	1.2	.5	1.2	2.1	1.7	1.2	.6	.5	2.0	.5	.5	.0
<u>Hindu</u>	No.	1614	147	406	656	405	4	-	1	2	1	1610	147	405	654	404
	Mean	.8	1.9	1.4	.7	.2	.8	.0	.0	1.5	.0	.8	1.9	1.4	.7	.2
<u>Moslem</u>	No.	281	28	63	118	72	1	-	-	1	-	280	28	63	117	72
	Mean	.8	1.7	1.3	.6	.3	.0	.0	.0	.0	.0	.8	1.7	1.3	.6	.3
<u>All Others</u>	No.	178	9	41	78	50	108	5	31	43	29	48	4	10	24	10
	Mean	.9	2.2	1.4	.8	.2	1.0	2.6	1.5	1.0	.3	.7	1.8	1.0	.7	.1
<u>OCCUPATION OF HUSBAND</u>																
<u>Professional &amp; Clerical</u>	No.	522	22	114	243	143	183	5	39	88	51	285	15	68	129	73
	Mean	.7	1.6	1.3	.7	.2	.9	1.6	1.5	1.0	.3	.6	1.5	1.2	.6	.2
<u>Sales &amp; Service</u>	No.	260	22	70	114	54	108	7	23	56	22	141	14	44	54	29
	Mean	1.0	2.0	1.4	.9	.3	1.1	2.6	1.6	1.0	.3	.9	1.8	1.3	.8	.1
<u>Specialized Farmer</u>	No.	457	37	84	195	141	138	6	25	63	44	306	30	57	124	95
	Mean	.9	1.5	1.6	.9	.3	1.1	2.2	1.4	1.2	.6	.8	1.4	1.7	.7	.2
<u>General Farmer</u>	No.	802	53	153	357	239	472	27	86	221	138	314	25	64	128	97
	Mean	1.0	2.0	1.4	1.0	.3	1.0	1.8	1.4	1.2	.4	.8	2.3	1.4	.7	.2
<u>Skilled manual</u>	No.	952	85	244	401	222	268	14	61	122	71	638	69	173	259	137
	Mean	.9	1.9	1.3	.8	.2	1.0	1.9	1.5	1.1	.4	.8	1.9	1.2	.7	.1
<u>Unskilled manual</u>	No.	551	41	144	255	141	246	14	62	99	71	296	27	81	123	65
	Mean	1.0	2.1	1.4	.9	.3	1.0	2.3	1.5	1.1	.3	.9	2.0	1.4	.8	.2

TABLE E32

LIVE BIRTHS CLASSIFIED BY CALENDAR YEAR OF BIRTH AND AGE OF MOTHER AT TIME OF BIRTH

AGE OF MOTHERS	ALL RACES			FIJIANS			INDIANS		
	1971	1972	1973	1971	1972	1973	1971	1972	1973
15 or less	4	2	2	2	0	1	1	2	1
16	7	9	4	2	4	1	4	3	2
17	21	10	21	8	3	7	12	6	14
18	44	50	32	17	10	5	26	36	26
19	49	50	66	18	19	26	31	30	36
20	46	57	62	16	20	28	28	37	31
21	63	64	59	22	23	19	37	38	38
22	57	70	61	25	30	26	29	38	33
23	53	70	52	21	32	21	31	38	31
24	55	55	52	21	23	21	33	31	27
25	78	50	62	33	25	26	43	24	35
26	39	49	53	8	20	24	28	27	27
27	59	35	66	20	17	39	36	17	26
28	44	41	32	25	17	12	18	22	17
29	43	32	48	24	17	18	15	14	26
30	29	29	30	14	16	19	13	11	10
31	21	29	34	12	19	19	8	9	14
32	24	38	31	12	29	23	11	7	7
33	20	26	24	12	15	18	7	7	4
34	15	22	25	11	14	12	4	8	11
35	15	18	21	8	7	16	6	10	4
36	10	22	10	5	14	7	4	7	3
37	9	12	19	6	9	10	3	3	7
38	6	8	8	3	4	5	3	3	3
39	6	10	8	5	8	5	1	2	1
40	11	4	6	7	3	5	2	1	2
41	4	4	5	3	3	3	1	1	2
42	3	4	2	1	4	2	2	0	0
43	2	4	3	2	2	2	0	2	1
44	3	5	1	1	1	0	2	4	1
45	1	1	0	0	1	0	1	0	0
46	0	2	0	0	1	0	0	1	0
47	0	0	0	0	0	0	0	0	0
48	0	0	0	0	0	0	0	0	0
49	0	0	0	0	0	0	0	0	0



## SECTION F

### SURVIVORSHIP

	<i>Page</i>
F1 The Percent Distribution of All Ever-Married Women According to the Number of Living Children – by Current Age	318
F2 The Percent Distribution of Currently Married Women According to the Number of Living Children – by Current Age	319
F3 The Percent Distribution of All Ever-Married Women According to the Number of Living Children – by Years Since First Marriage	320
F4 The Percent Distribution of Currently Married Women According to the Number of Living Children – by Years Since First Marriage	321
F5 The Percent Distribution of All Ever-Married Women According to the Number of Living Children – by the Number of Children Ever Born and Current Age	322
F6 For All Ever-Married Women, the Mean Number of Children Ever Born, Still Alive and Deceased – by Current Age in Single Years	328
F7 Distribution of Live Births According to Calendar Year of Birth, Survival Status and Age at Death	331

TABLE F1  
THE PERCENT DISTRIBUTION OF ALL EVER MARRIED WOMEN ACCORDING  
TO THE NUMBER OF LIVING CHILDREN - BY CURRENT AGE

CURRENT AGE	BASE FREQUENCY	NUMBER OF LIVING CHILDREN											MEAN	PERCENT MALE
		0	1	2	3	4	5	6	7	8	9 OR MORE			
<u>ALL RACES</u>														
ALL .....	4,928	12.3	14.0	15.4	14.0	11.6	9.8	9.3	5.8	3.9	5.0	3.5	51.2	
15 - 19 .....	228	61.0	32.0	6.1	.9	.0	.0	.0	.0	.0	.0	.5	57.0	
20 - 24 .....	904	23.7	35.5	25.3	11.9	2.7	.9	.0	.0	.0	.0	1.4	52.1	
25 - 29 .....	1,052	9.0	15.4	25.6	23.3	15.3	7.7	3.0	.6	.1	.0	2.6	50.5	
30 - 34 .....	954	5.8	5.2	11.1	13.3	19.8	17.5	12.2	6.2	2.4	1.5	4.0	50.6	
35 - 39 .....	738	5.1	5.3	8.9	10.7	14.2	14.2	16.3	12.6	6.9	5.7	4.8	51.2	
40 - 44 .....	610	4.6	3.9	8.0	8.2	10.3	12.8	13.1	12.8	10.2	16.1	5.6	52.6	
45 - 49 .....	442	8.1	4.8	5.7	7.5	6.8	9.5	13.3	10.9	12.4	21.0	5.8	50.7	
<u>FIJIAN RACE</u>														
ALL .....	2,045	14.0	15.7	15.0	13.2	10.8	9.9	8.2	5.9	3.8	4.1	3.4	52.7	
15 - 19 .....	70	61.4	34.3	2.9	1.4	.0	.0	.0	.0	.0	.0	.4	67.7	
20 - 24 .....	353	24.4	39.0	24.1	10.2	2.8	.6	.0	.0	.0	.0	1.3	53.5	
25 - 29 .....	440	12.0	17.5	25.2	24.8	12.7	6.1	1.4	.2	.0	.0	2.3	52.8	
30 - 34 .....	405	8.6	6.7	10.6	16.0	19.3	20.5	9.9	5.2	1.7	1.5	3.8	52.7	
35 - 39 .....	326	8.6	7.4	8.3	9.5	12.9	11.3	19.3	12.0	6.1	4.6	4.5	52.9	
40 - 44 .....	257	6.6	5.1	8.6	6.2	8.6	13.6	13.2	14.8	9.7	13.6	5.4	52.7	
45 - 49 .....	194	12.9	6.2	8.2	5.7	6.7	9.3	12.4	11.3	13.4	13.9	5.1	51.7	
<u>INDIAN RACE</u>														
ALL .....	2,688	10.8	13.4	15.5	14.6	12.5	9.7	8.1	5.9	4.1	5.6	3.6	50.2	
15 - 19 .....	150	62.0	32.0	5.3	.7	.0	.0	.0	.0	.0	.0	.4	52.2	
20 - 24 .....	523	22.8	34.2	26.6	13.2	2.3	1.0	.0	.0	.0	.0	1.4	50.7	
25 - 29 .....	578	6.9	13.1	26.1	22.5	17.5	9.2	3.8	.7	.2	.0	2.8	49.5	
30 - 34 .....	509	3.3	4.5	11.2	19.4	21.0	15.3	13.4	7.5	2.9	1.4	4.1	48.7	
35 - 39 .....	377	1.3	4.0	8.8	11.1	16.2	17.0	14.6	13.3	7.7	6.1	5.0	50.2	
40 - 44 .....	326	2.8	3.1	6.7	9.8	12.3	12.3	12.6	12.0	11.0	17.5	5.8	52.5	
45 - 49 .....	225	3.6	3.6	3.1	8.9	6.7	8.9	13.8	11.1	12.4	28.0	6.6	49.8	

TABLE F2  
THE PERCENT DISTRIBUTION OF CURRENTLY MARRIED WOMEN ACCORDING  
TO THE NUMBER OF LIVING CHILDREN - BY CURRENT AGE

CURRENT AGE	BASE FREQUENCY	NUMBER OF LIVING CHILDREN											MEAN	PERCENT MALE	
		0	1	2	3	4	5	6	7	8	9 OR MORE				
<u>ALL RACES</u>															
ALL .....	4,650	12.0	13.7	15.3	14.0	11.9	10.0	8.2	5.8	3.9	5.1	3.6	51.1		
15 - 19 .....	223	61.0	31.8	6.3	.9	.0	.0	.0	.0	.0	.0	.5	56.2		
20 - 24 .....	857	23.2	34.7	26.0	12.4	2.8	.9	.0	.0	.0	.0	1.4	51.6		
25 - 29 .....	1,005	8.4	15.4	25.3	23.2	15.8	8.1	3.2	.6	.1	.0	2.6	50.6		
30 - 34 .....	914	5.7	4.7	11.1	17.9	20.1	17.8	12.4	6.3	2.4	1.5	4.0	50.5		
35 - 39 .....	697	5.5	4.6	8.3	10.0	14.3	14.6	16.5	12.9	7.2	6.0	4.9	51.0		
40 - 44 .....	555	4.3	4.0	7.4	7.9	10.6	13.0	12.8	12.8	10.8	16.4	5.7	52.5		
45 - 49 .....	399	6.8	4.3	5.5	7.8	7.3	10.0	12.5	11.3	12.3	22.3	6.0	50.4		
<u>FIJIAN RACE</u>															
ALL .....	1,910	14.0	14.7	14.6	13.2	10.9	10.2	8.2	6.0	4.0	4.2	3.4	52.7		
15 - 19 .....	68	61.8	33.8	2.9	1.5	.0	.0	.0	.0	.0	.0	.4	66.7		
20 - 24 .....	330	24.5	36.4	24.5	10.9	3.0	.6	.0	.0	.0	.0	1.3	52.7		
25 - 29 .....	412	11.7	17.7	24.5	24.8	13.1	6.6	1.5	.2	.0	.0	2.4	53.3		
30 - 34 .....	383	8.9	6.0	10.2	15.9	19.3	20.9	10.2	5.2	1.8	1.6	3.8	52.7		
35 - 39 .....	307	9.1	6.8	7.5	8.8	12.7	11.4	19.9	12.4	6.5	4.9	4.6	52.6		
40 - 44 .....	234	6.8	4.7	7.7	6.4	8.5	14.1	12.4	15.0	10.3	14.1	5.4	52.7		
45 - 49 .....	176	10.8	5.7	8.0	5.7	6.8	10.2	12.5	11.4	14.2	14.8	5.3	51.8		
<u>INDIAN RACE</u>															
ALL .....	2,551	10.4	13.2	15.8	14.5	13.0	9.9	8.0	5.8	4.0	5.6	3.7	50.0		
15 - 19 .....	147	61.9	32.0	5.4	.7	.0	.0	.0	.0	.0	.0	.4	51.5		
20 - 24 .....	500	22.0	33.8	27.4	13.4	2.4	1.0	.0	.0	.0	.0	1.4	50.5		
25 - 29 .....	561	6.1	13.0	26.4	22.3	18.0	9.4	3.9	.7	.2	.0	2.8	49.5		
30 - 34 .....	493	3.0	4.1	11.4	18.9	21.5	15.6	13.6	7.7	2.8	1.4	4.2	48.8		
35 - 39 .....	355	1.4	3.1	8.2	10.4	16.6	17.7	14.6	13.5	7.9	6.5	5.1	50.1		
40 - 44 .....	294	2.0	3.4	6.1	9.2	12.9	12.2	12.6	11.9	11.9	17.7	5.9	52.4		
45 - 49 .....	201	2.5	3.0	3.0	9.5	7.5	9.0	12.4	11.9	11.4	29.9	6.8	49.2		



TABLE F3  
 THE PERCENT DISTRIBUTION OF ALL EVER MARRIED WOMEN ACCORDING TO  
 THE NUMBER OF LIVING CHILDREN - BY YEARS SINCE FIRST MARRIAGE

YEARS SINCE FIRST MARRIAGE	BASE FREQUENCY	NUMBER OF LIVING CHILDREN											MEAN	PERCENT MALE
		0	1	2	3	4	5	6	7	8	9 OR MORE			
<u>FIJI TOTAL</u>														
ALL .....	4,928	12.3	14.0	15.4	14.0	11.6	9.8	8.3	5.8	3.9	5.0	3.5	51.2	
0 - 4 .....	1,070	36.8	39.8	19.1	4.0	.2	.0	.1	.0	.0	.0	.9	52.7	
5 - 9 .....	958	7.1	12.7	32.8	30.0	12.1	4.2	.7	.3	.0	.1	2.4	51.6	
10 - 14 .....	848	5.2	7.0	11.8	21.2	23.3	18.4	8.9	3.3	.7	.2	3.6	50.5	
15 - 19 .....	740	4.9	4.3	6.5	10.1	18.2	18.9	17.9	10.9	5.5	2.7	4.7	51.0	
20 - 24 .....	624	4.2	4.2	9.1	9.8	11.9	13.5	15.1	13.8	8.5	10.1	5.2	50.6	
25 + .....	688	5.4	3.6	5.1	6.7	6.8	8.9	14.2	12.5	13.4	23.4	6.2	51.9	
<u>FIJIAN RACE</u>														
ALL .....	2,045	14.0	15.2	15.0	13.2	10.8	9.9	8.2	5.9	3.8	4.1	3.4	52.7	
0 - 4 .....	459	33.8	41.0	20.0	4.8	.4	.0	.0	.0	.0	.0	1.0	55.8	
5 - 9 .....	426	9.6	11.5	27.9	32.4	12.4	5.2	.5	.2	.0	.2	2.5	51.9	
10 - 14 .....	360	8.1	8.1	8.6	16.4	23.3	21.4	10.3	3.1	.6	.3	3.6	52.1	
15 - 19 .....	321	6.5	6.9	5.0	6.5	15.0	17.8	19.4	12.1	7.2	4.7	4.8	53.4	
20 - 24 .....	263	7.1	5.2	11.9	8.2	8.6	10.8	14.6	17.2	7.8	8.6	5.0	51.9	
25 + .....	211	10.4	4.3	7.6	3.3	5.2	8.1	14.2	11.4	15.2	20.4	5.7	53.2	
<u>INDIAN RACE</u>														
ALL .....	2,688	10.8	13.4	15.5	14.6	12.5	9.7	8.1	5.8	4.1	5.6	3.6	50.2	
0 - 4 .....	572	39.5	39.9	17.1	3.3	.0	.0	.2	.0	.0	.0	.9	49.1	
5 - 9 .....	493	4.7	13.2	38.1	27.6	11.8	3.2	1.0	.4	.0	.0	2.4	51.4	
10 - 14 .....	458	3.3	6.3	14.2	25.1	23.8	16.4	6.8	3.3	.7	.2	3.6	49.6	
15 - 19 .....	384	2.6	2.6	7.0	13.3	21.9	19.8	17.2	10.2	4.4	1.0	4.6	48.9	
20 - 24 .....	329	1.5	3.6	6.4	10.3	15.5	15.8	16.1	11.9	9.4	9.4	5.4	49.9	
25 + .....	452	2.7	3.3	4.0	8.4	7.5	9.1	13.5	13.5	12.8	25.2	6.5	51.2	

TABLE F4  
THE PERCENT DISTRIBUTION OF CURRENTLY MARRIED WOMEN ACCORDING TO  
THE NUMBER OF LIVING CHILDREN - BY YEARS SINCE FIRST MARRIAGE

YEARS SINCE FIRST MARRIAGE	BASE FREQUENCY	NUMBER OF LIVING CHILDREN										9 OR MORE	MEAN	PERCENT MALE
		0	1	2	3	4	5	6	7	8				
<u>FIJI TOTAL</u>														
ALL .....	4,650	12.0	13.7	15.3	14.0	11.9	10.0	9.2	5.8	3.9	5.1	3.6	51.1	
0 - 4 .....	1,015	36.6	39.6	19.3	4.2	.2	.0	.1	.0	.0	.0	.9	52.4	
5 - 9 .....	917	7.2	11.9	33.0	29.9	12.5	4.3	.8	.3	.0	.1	2.5	51.9	
10 - 14 .....	812	4.7	6.7	11.1	21.1	24.1	19.1	9.1	3.3	.6	.2	3.7	50.3	
15 - 19 .....	704	4.8	4.3	6.1	9.4	18.0	19.0	18.3	11.4	5.8	2.8	4.7	50.7	
20 - 24 .....	574	3.8	3.3	8.7	9.4	12.2	13.9	14.8	14.1	9.1	10.6	5.3	50.7	
25 + .....	629	4.6	3.7	4.9	6.7	7.2	9.2	13.5	12.6	13.4	24.2	6.3	51.6	
<u>FIJIAN RACE</u>														
ALL .....	1,910	14.0	14.7	14.6	13.2	10.9	10.2	8.2	6.0	4.0	4.2	3.4	52.7	
0 - 4 .....	428	34.3	40.0	20.1	5.1	.5	.0	.0	.0	.0	.0	1.0	55.4	
5 - 9 .....	403	9.9	10.7	27.8	32.5	12.9	5.2	.5	.2	.0	.2	2.5	52.5	
10 - 14 .....	340	7.6	8.2	7.1	16.2	24.1	22.4	10.6	2.9	.6	.3	3.7	51.7	
15 - 19 .....	304	6.9	6.6	4.6	6.3	13.8	17.8	19.1	12.5	7.6	4.9	4.9	53.2	
20 - 24 .....	239	7.1	4.6	11.3	7.5	8.8	11.3	14.2	17.6	8.8	8.8	5.1	52.5	
25 + .....	196	8.7	4.1	7.7	3.6	5.1	8.7	13.8	11.7	15.3	21.4	5.9	52.4	
<u>INDIAN RACE</u>														
ALL .....	2,551	10.4	13.2	15.8	14.5	13.0	9.9	8.0	5.8	4.0	5.6	3.7	50.0	
0 - 4 .....	550	38.5	40.2	17.6	3.5	.0	.0	.2	.0	.0	.0	.9	49.0	
5 - 9 .....	477	4.6	12.2	38.8	27.5	12.2	3.4	1.0	.4	.0	.0	2.5	51.3	
10 - 14 .....	442	2.7	5.7	14.0	24.9	24.7	17.0	7.0	3.4	.5	.2	3.6	49.5	
15 - 19 .....	366	2.2	2.7	6.6	12.0	22.4	19.9	17.8	10.7	4.6	1.1	4.7	48.6	
20 - 24 .....	308	1.0	2.6	6.2	10.1	15.9	16.2	15.9	12.3	9.7	10.1	5.5	49.6	
25 + .....	408	2.2	3.4	3.7	8.3	8.1	9.3	12.7	13.5	12.7	26.0	6.6	51.1	

TABLE F5 (a) ALL RACES

THE PERCENT DISTRIBUTION OF ALL EVER MARRIED WOMEN ACCORDING TO THE NUMBER OF LIVING CHILDREN - BY THE NUMBER OF CHILDREN EVER BORN AND CURRENT AGE

NUMBER OF CHILDREN EVER BORN	BASE FREQUENCY	NUMBER OF LIVING CHILDREN										9 OR MORE	MEAN NUMBER
		0	1	2	3	4	5	6	7	8			
CURRENT AGE ALL													
ALL .....	4,928	12.3	14.0	15.4	14.0	11.6	9.8	8.3	5.8	3.9	24.7	3.5	
0 .....	560	100.0	.0	.0	.0	.0	.0	.0	.0	.0	.0	.0	
1 .....	668	6.1	93.9	.0	.0	.0	.0	.0	.0	.0	.0	.9	
2 .....	705	.3	6.5	93.2	.0	.0	.0	.0	.0	.0	.0	1.9	
3 .....	663	.2	2.1	11.9	85.8	.0	.0	.0	.0	.0	.0	2.8	
4 .....	540	.2	.2	3.1	18.7	77.8	.0	.0	.0	.0	.0	3.7	
5 .....	498	.0	.2	.4	3.0	23.3	73.1	.0	.0	.0	.0	4.7	
6 .....	375	.0	.3	.5	1.6	6.4	21.6	69.6	.0	.0	.0	5.6	
7 .....	321	.0	.0	.3	.3	1.9	7.2	33.6	56.7	.0	.0	6.4	
8 .....	221	.0	.0	.0	.0	1.8	2.3	12.7	31.7	51.6	.0	7.3	
9 OR MORE .....	377	.0	.0	.0	.0	.5	2.1	2.7	8.5	20.7	24.7	9.1	
CURRENT AGE 15 - 24													
ALL .....	1,132	31.2	34.8	21.5	9.7	2.1	.7	.0	.0	.0	.0	1.2	
0 .....	337	100.0	.0	.0	.0	.0	.0	.0	.0	.0	.0	.0	
1 .....	384	3.9	96.1	.0	.0	.0	.0	.0	.0	.0	.0	1.0	
2 .....	248	.0	8.5	91.5	.0	.0	.0	.0	.0	.0	.0	1.9	
3 .....	117	.0	3.4	12.6	84.6	.0	.0	.0	.0	.0	.0	2.8	
4 .....	35	2.9	.0	5.7	31.4	60.0	.0	.0	.0	.0	.0	3.5	
5 .....	10	.0	.0	.0	.0	30.0	.0	.0	.0	.0	.0	4.7	
6 .....	1	.0	.0	.0	.0	.0	100.0	.0	.0	.0	.0	5.0	
7 .....	-	.0	.0	.0	.0	.0	.0	.0	.0	.0	.0	.0	
8 .....	-	.0	.0	.0	.0	.0	.0	.0	.0	.0	.0	.0	
9 OR MORE .....	-	.0	.0	.0	.0	.0	.0	.0	.0	.0	.0	.0	

TABLE F5 (a) (CONTINUED)

NUMBER OF LIVING CHILDREN

NUMBER OF CHILDREN EVER BORN	BASE FREQUENCY	0	1	2	3	4	5	6	7	8	9 OR MORE	MEAN NUMBER
CURRENT AGE 25 - 29												
ALL .....	1,052	9.0	15.4	25.6	23.3	15.3	7.7	3.0	.6	.1	.0	2.6
0 .....	88	100.0	.0	.0	.0	.0	.0	.0	.0	.0	.0	.0
1 .....	154	4.5	95.5	.0	.0	.0	.0	.0	.0	.0	.0	1.0
2 .....	253	.0	5.1	94.9	.0	.0	.0	.0	.0	.0	.0	1.9
3 .....	236	.0	.4	10.2	89.4	.0	.0	.0	.0	.0	.0	2.9
4 .....	182	.0	.5	2.2	17.0	80.2	.0	.0	.0	.0	.0	3.8
5 .....	84	.0	.0	1.2	2.4	15.5	81.0	.0	.0	.0	.0	4.8
6 .....	39	.0	.0	.0	2.6	5.1	25.6	66.7	.0	.0	.0	5.6
7 .....	10	.0	.0	.0	.0	.0	10.0	50.0	40.0	.0	.0	6.3
8 .....	5	.0	.0	.0	.0	.0	40.0	20.0	40.0	.0	.0	6.0
9 OR MORE .....	1	.0	.0	.0	.0	.0	.0	.0	.0	100.0	.0	8.0
CURRENT AGE 30 - 39												
ALL .....	1,692	5.5	5.3	10.2	15.0	17.4	16.1	13.9	9.0	4.4	5.6	4.3
0 .....	81	100.0	.0	.0	.0	.0	.0	.0	.0	.0	.0	.0
1 .....	88	12.5	87.5	.0	.0	.0	.0	.0	.0	.0	.0	.9
2 .....	145	.0	4.8	95.2	.0	.0	.0	.0	.0	.0	.0	2.0
3 .....	237	.4	1.7	11.4	86.5	.0	.0	.0	.0	.0	.0	2.8
4 .....	249	.0	.0	2.4	16.1	81.5	.0	.0	.0	.0	.0	3.8
5 .....	299	.0	.0	.3	2.3	24.7	72.6	.0	.0	.0	.0	4.7
6 .....	218	.0	.5	.0	.5	5.0	20.6	73.4	.0	.0	.0	5.7
7 .....	183	.0	.0	.0	.5	2.2	3.8	34.4	59.0	.0	.0	6.5
8 .....	96	.0	.0	.0	.0	1.0	1.0	10.4	35.4	52.1	.0	7.4
9 OR MORE .....	96	.0	.0	.0	.0	1.0	2.1	3.1	10.4	25.0	5.6	8.6
CURRENT AGE OVER 40												
ALL .....	1,052	6.1	4.3	7.0	7.9	8.8	11.4	13.2	12.0	11.1	19.1	5.7
0 .....	54	100.0	.0	.0	.0	.0	.0	.0	.0	.0	.0	.0
1 .....	42	19.0	81.0	.0	.0	.0	.0	.0	.0	.0	.0	.8
2 .....	59	3.4	8.5	88.1	.0	.0	.0	.0	.0	.0	.0	1.8
3 .....	73	.0	6.8	19.2	74.0	.0	.0	.0	.0	.0	.0	2.7
4 .....	74	.0	.0	6.8	25.7	67.6	.0	.0	.0	.0	.0	3.6
5 .....	105	.0	1.0	.0	5.7	24.8	68.6	.0	.0	.0	.0	4.6
6 .....	117	.0	.0	1.7	3.4	9.4	21.4	64.1	.0	.0	.0	5.4
7 .....	128	.0	.0	.8	.0	1.6	11.7	31.3	54.7	.0	.0	6.4
8 .....	120	.0	.0	.0	.0	2.5	1.7	14.2	28.3	53.3	.0	7.3
9 OR MORE .....	280	.0	.0	.0	.0	.4	2.1	2.5	7.9	18.9	19.1	9.2

TABLE F5 (b) FIJIANS  
 THE PERCENT DISTRIBUTION OF ALL EVER MARRIED WOMEN ACCORDING TO THE NUMBER  
 OF LIVING CHILDREN - BY THE NUMBER OF CHILDREN EVER BORN AND CURRENT AGE

NUMBER OF CHILDREN EVER BORN	BASE FREQUENCY	NUMBER OF LIVING CHILDREN										9 OR MORE	MEAN NUMBER	
		0	1	2	3	4	5	6	7	8				
CURRENT AGE														
ALL														
ALL .....	2,045	14.0	15.2	15.0	13.2	10.8	9.9	8.2	5.9	3.8	8.3	3.4		
0 .....	258	100.0	.0	.0	.0	.0	.0	.0	.0	.0	.0	.0		
1 .....	313	9.3	91.7	.0	.0	.0	.0	.0	.0	.0	.0	.9		
2 .....	290	.7	7.6	91.7	.0	.0	.0	.0	.0	.0	.0	1.9		
3 .....	258	.4	.8	13.6	85.3	.0	.0	.0	.0	.0	.0	2.8		
4 .....	200	.0	.0	1.5	19.5	79.0	.0	.0	.0	.0	.0	3.8		
5 .....	208	.0	.0	.0	2.9	23.6	73.6	.0	.0	.0	.0	4.7		
6 .....	146	.0	.0	.7	2.7	5.5	24.7	66.4	.0	.0	.0	5.5		
7 .....	141	.0	.0	.7	.0	2.1	7.1	39.0	51.1	.0	.0	6.4		
8 .....	94	.0	.0	.0	.0	3.2	2.1	12.8	38.3	43.6	.0	7.2		
9 OR MORE .....	137	.0	.0	.0	.0	.0	.7	2.2	9.5	27.0	8.3	8.8		
CURRENT AGE														
15 - 24														
ALL .....	423	30.5	37.4	20.6	8.7	2.4	.5	.0	.0	.0	.0	1.2		
0 .....	121	100.0	.0	.0	.0	.0	.0	.0	.0	.0	.0	.0		
1 .....	159	5.0	95.0	.0	.0	.0	.0	.0	.0	.0	.0	.9		
2 .....	88	.0	6.8	93.2	.0	.0	.0	.0	.0	.0	.0	1.9		
3 .....	39	.0	2.6	12.8	84.6	.0	.0	.0	.0	.0	.0	2.8		
4 .....	13	.0	.0	.0	30.8	69.2	.0	.0	.0	.0	.0	3.7		
5 .....	2	.0	.0	.0	.0	50.0	50.0	.0	.0	.0	.0	4.5		
6 .....	1	.0	.0	.0	.0	.0	100.0	.0	.0	.0	.0	5.0		
7 .....	-	.0	.0	.0	.0	.0	.0	.0	.0	.0	.0	.0		
8 .....	-	.0	.0	.0	.0	.0	.0	.0	.0	.0	.0	.0		
9 OR MORE .....	-	.0	.0	.0	.0	.0	.0	.0	.0	.0	.0	.0		

TABLE F5 (b) (CONTINUED)

NUMBER OF LIVING CHILDREN

NUMBER OF CHILDREN EVER BORN	BASE FREQUENCY	0	1	2	3	4	5	6	7	8	9 OR MORE	MEAN NUMBER
CURRENT AGE 25 - 29												
ALL .....	440	12.0	17.5	25.2	24.8	12.7	6.1	1.4	.2	.0	.0	2.3
0 .....	48	100.0	.0	.0	.0	.0	.0	.0	.0	.0	.0	.0
1 .....	74	6.8	93.2	.0	.0	.0	.0	.0	.0	.0	.0	.9
2 .....	109	.0	7.3	92.7	.0	.0	.0	.0	.0	.0	.0	1.9
3 .....	108	.0	.0	8.3	91.7	.0	.0	.0	.0	.0	.0	2.9
4 .....	61	.0	.0	1.6	14.8	83.6	.0	.0	.0	.0	.0	3.8
5 .....	28	.0	.0	.0	3.6	17.9	78.6	.0	.0	.0	.0	4.8
6 .....	10	.0	.0	.0	.0	.0	40.0	60.0	.0	.0	.0	5.6
7 .....	-	.0	.0	.0	.0	.0	.0	.0	.0	.0	.0	.0
8 .....	2	.0	.0	.0	.0	.0	50.0	.0	50.0	.0	.0	6.0
9 OR MORE .....	-	.0	.0	.0	.0	.0	.0	.0	.0	.0	.0	.0
CURRENT AGE 30 - 39												
ALL .....	731	8.6	7.0	9.6	13.1	16.4	16.4	14.1	8.2	3.7	2.1	4.1
0 .....	55	100.0	.0	.0	.0	.0	.0	.0	.0	.0	.0	.0
1 .....	54	13.0	67.0	.0	.0	.0	.0	.0	.0	.0	.0	.9
2 .....	61	.0	6.6	93.4	.0	.0	.0	.0	.0	.0	.0	1.9
3 .....	88	1.1	.0	14.8	84.1	.0	.0	.0	.0	.0	.0	2.8
4 .....	103	.0	.0	.0	13.4	81.6	.0	.0	.0	.0	.0	3.8
5 .....	133	.0	.0	.0	1.5	22.6	75.9	.0	.0	.0	.0	4.7
6 .....	88	.0	.0	.0	1.1	4.5	20.5	73.9	.0	.0	.0	5.7
7 .....	75	.0	.0	.0	.0	1.3	1.3	45.3	52.0	.0	.0	6.5
8 .....	38	.0	.0	.0	.0	2.6	.0	7.9	44.7	44.7	.0	7.3
9 OR MORE .....	36	.0	.0	.0	.0	.0	.0	2.8	11.1	27.8	2.1	8.6
CURRENT AGE OVER 40												
ALL .....	451	9.3	5.5	8.4	6.0	7.8	11.8	12.9	13.3	11.3	6.2	5.2
0 .....	34	100.0	.0	.0	.0	.0	.0	.0	.0	.0	.0	.0
1 .....	26	23.1	76.9	.0	.0	.0	.0	.0	.0	.0	.0	.8
2 .....	32	6.3	12.5	81.3	.0	.0	.0	.0	.0	.0	.0	1.8
3 .....	23	.0	4.3	34.8	60.9	.0	.0	.0	.0	.0	.0	2.6
4 .....	23	.0	.0	8.7	30.4	60.9	.0	.0	.0	.0	.0	3.5
5 .....	45	.0	.0	.0	6.7	28.9	64.4	.0	.0	.0	.0	4.6
6 .....	47	.0	.0	2.1	6.4	8.5	27.7	55.3	.0	.0	.0	5.3
7 .....	66	.0	.0	1.5	.0	3.0	13.6	31.8	50.0	.0	.0	6.2
8 .....	54	.0	.0	.0	.0	3.7	1.9	16.7	33.3	44.4	.0	7.1
9 OR MORE .....	101	.0	.0	.0	.0	.0	1.0	2.0	8.9	26.7	6.2	8.9

TABLE F5 (c) INDIANS  
 THE PERCENT DISTRIBUTION OF ALL EVER MARRIED WOMEN ACCORDING TO THE NUMBER  
 OF LIVING CHILDREN - BY THE NUMBER OF CHILDREN EVER BORN AND CURRENT AGE

NUMBER OF CHILDREN EVER BORN	BASE FREQUENCY	NUMBER OF LIVING CHILDREN										9 OR MORE	MEAN NUMBER
		0	1	2	3	4	5	6	7	8			
CURRENT AGE ALL													
ALL .....	2,688	10.8	13.4	15.5	14.6	12.5	9.7	8.1	5.8	4.1	15.0	3.6	
0 .....	279	100.0	.0	.0	.0	.0	.0	.0	.0	.0	.0	.0	
1 .....	333	3.6	96.4	.0	.0	.0	.0	.0	.0	.0	.0	1.0	
2 .....	382	.0	6.0	94.0	.0	.0	.0	.0	.0	.0	.0	1.9	
3 .....	375	.0	3.2	11.2	85.6	.0	.0	.0	.0	.0	.0	2.8	
4 .....	324	.0	.3	4.0	18.5	77.2	.0	.0	.0	.0	.0	3.7	
5 .....	273	.0	.4	.7	3.3	23.4	72.2	.0	.0	.0	.0	4.7	
6 .....	206	.0	.5	.5	1.0	7.8	19.9	70.4	.0	.0	.0	5.6	
7 .....	172	.0	.0	.0	.6	1.7	7.0	29.7	61.0	.0	.0	6.5	
8 .....	121	.0	.0	.0	.0	.8	2.5	11.6	27.3	57.9	.0	7.4	
9 OR MORE .....	223	.0	.0	.0	.0	.9	3.1	3.1	8.1	17.5	15.0	9.2	
CURRENT AGE 15 - 24													
ALL .....	673	31.5	33.7	21.8	10.4	1.8	.7	.0	.0	.0	.0	1.2	
0 .....	206	100.0	.0	.0	.0	.0	.0	.0	.0	.0	.0	.0	
1 .....	216	2.8	97.2	.0	.0	.0	.0	.0	.0	.0	.0	1.0	
2 .....	150	.0	9.3	90.7	.0	.0	.0	.0	.0	.0	.0	1.9	
3 .....	75	.0	4.0	12.0	84.0	.0	.0	.0	.0	.0	.0	2.8	
4 .....	20	.0	.0	10.0	35.0	55.0	.0	.0	.0	.0	.0	3.5	
5 .....	6	.0	.0	.0	.0	16.7	83.3	.0	.0	.0	.0	4.8	
6 .....	-	.0	.0	.0	.0	.0	.0	.0	.0	.0	.0	.0	
7 .....	-	.0	.0	.0	.0	.0	.0	.0	.0	.0	.0	.0	
8 .....	-	.0	.0	.0	.0	.0	.0	.0	.0	.0	.0	.0	
9 OR MORE .....	-	.0	.0	.0	.0	.0	.0	.0	.0	.0	.0	.0	

TABLE F5 (c) (CONTINUED)

NUMBER OF CHILDREN EVER BORN	BASE FREQUENCY	NUMBER OF LIVING CHILDREN										9 OR MORE	MEAN NUMBER
		0	1	2	3	4	5	6	7	8			
CURRENT AGE 25 - 29													
ALL .....	578	6.9	13.1	26.1	22.5	17.5	9.2	3.8	.7	.2	.0	2.8	
0 .....	38	100.0	.0	.0	.0	.0	.0	.0	.0	.0	.0	.0	
1 .....	71	2.8	97.2	.0	.0	.0	.0	.0	.0	.0	.0	1.0	
2 .....	138	.0	3.6	96.4	.0	.0	.0	.0	.0	.0	.0	2.0	
3 .....	121	.0	.8	11.6	87.6	.0	.0	.0	.0	.0	.0	2.9	
4 .....	118	.0	.8	2.5	18.6	78.0	.0	.0	.0	.0	.0	3.7	
5 .....	54	.0	.0	1.9	1.9	13.0	83.3	.0	.0	.0	.0	4.8	
6 .....	25	.0	.0	.0	4.0	8.0	24.0	64.0	.0	.0	.0	5.5	
7 .....	9	.0	.0	.0	.0	.0	11.1	55.6	33.3	.0	.0	6.2	
8 .....	3	.0	.0	.0	.0	.0	33.3	33.3	33.3	.0	.0	6.0	
9 OR MORE .....	1	.0	.0	.0	.0	.0	.0	.0	.0	100.0	.0	8.0	
CURRENT AGE 30 - 39													
ALL .....	886	2.5	4.3	10.2	15.9	19.0	16.0	13.9	9.9	5.0	3.0	4.5	
0 .....	19	100.0	.0	.0	.0	.0	.0	.0	.0	.0	.0	.0	
1 .....	33	9.1	90.9	.0	.0	.0	.0	.0	.0	.0	.0	.9	
2 .....	74	.0	4.1	95.9	.0	.0	.0	.0	.0	.0	.0	2.0	
3 .....	133	.0	3.0	9.8	87.2	.0	.0	.0	.0	.0	.0	2.8	
4 .....	138	.0	.0	3.6	13.8	82.6	.0	.0	.0	.0	.0	3.8	
5 .....	158	.0	.0	.6	3.2	27.2	69.0	.0	.0	.0	.0	4.6	
6 .....	118	.0	.8	.0	.0	5.9	20.3	72.9	.0	.0	.0	5.6	
7 .....	104	.0	.0	.0	1.0	2.9	5.8	26.9	63.5	.0	.0	6.5	
8 .....	55	.0	.0	.0	.0	.0	1.8	12.7	29.1	56.4	.0	7.4	
9 OR MORE .....	54	.0	.0	.0	.0	1.9	3.7	3.7	11.1	24.1	3.0	8.4	
CURRENT AGE OVER 40													
ALL .....	551	3.1	3.3	5.3	9.4	10.0	10.9	13.1	11.6	11.6	12.0	6.1	
0 .....	16	100.0	.0	.0	.0	.0	.0	.0	.0	.0	.0	.0	
1 .....	13	7.7	92.3	.0	.0	.0	.0	.0	.0	.0	.0	.9	
2 .....	20	.0	5.0	95.0	.0	.0	.0	.0	.0	.0	.0	2.0	
3 .....	46	.0	8.7	13.0	78.3	.0	.0	.0	.0	.0	.0	2.7	
4 .....	48	.0	.0	6.3	25.0	68.8	.0	.0	.0	.0	.0	3.6	
5 .....	55	.0	1.8	.0	5.5	23.6	69.1	.0	.0	.0	.0	4.6	
6 .....	63	.0	.0	1.6	1.6	11.1	17.5	68.3	.0	.0	.0	5.5	
7 .....	59	.0	.0	.0	.0	.0	8.5	30.5	61.0	.0	.0	6.5	
8 .....	63	.0	.0	.0	.0	1.6	1.6	9.5	25.4	61.9	.0	7.4	
9 OR MORE .....	168	.0	.0	.0	.0	.6	3.0	3.0	7.1	14.9	12.0	9.4	



TABLE F6 (a) ALL RACES

FOR ALL EVER MARRIED WOMEN, THE MEAN NUMBER OF CHILDREN EVER BORN,  
STILL ALIVE AND DECEASED - BY CURRENT AGE IN SINGLE YEARS

CURRENT AGE	MEAN NUMBER OF CHILDREN EVER BORN	MEAN NUMBER OF LIVING CHILDREN	MEAN NUMBER OF DECEASED CHILDREN	BASE FREQUENCY (NUMBER OF WOMEN)
ALL .....	3.8	3.5	.3	4,928
15 .....	.3	.0	.3	3
16 .....	.1	.1	.0	10
17 .....	.3	.3	.0	31
18 .....	.6	.5	.0	73
19 .....	.6	.5	.0	111
20 .....	1.0	.9	.1	178
21 .....	1.3	1.2	.1	166
22 .....	1.3	1.2	.1	192
23 .....	1.6	1.5	.1	175
24 .....	2.1	1.9	.1	193
25 .....	2.3	2.2	.1	208
26 .....	2.5	2.4	.1	203
27 .....	2.6	2.5	.1	210
28 .....	3.0	2.9	.1	248
29 .....	3.3	3.0	.2	183
30 .....	3.9	3.7	.2	217
31 .....	4.0	3.8	.2	191
32 .....	4.1	3.9	.3	193
33 .....	4.6	4.3	.3	172
34 .....	4.6	4.3	.3	181
35 .....	4.7	4.3	.3	172
36 .....	5.6	5.2	.5	122
37 .....	5.2	4.8	.4	150
38 .....	5.4	5.0	.4	172
39 .....	5.2	4.8	.5	122
40 .....	6.0	5.4	.6	139
41 .....	5.7	5.2	.5	123
42 .....	6.5	5.9	.7	129
43 .....	6.5	5.9	.6	114
44 .....	6.2	5.8	.4	105
45 .....	6.6	5.8	.8	129
46 .....	6.6	6.0	.5	89
47 .....	6.0	5.3	.7	77
48 .....	6.5	5.8	.7	96
49 .....	7.5	6.4	1.1	51

TABLE F6 (b) FIJIANS

FOR ALL EVER MARRIED WOMEN, THE MEAN NUMBER OF CHILDREN EVER BORN,  
STILL ALIVE AND DECEASED - BY CURRENT AGE IN SINGLE YEARS

CURRENT AGE	MEAN NUMBER OF CHILDREN EVER BORN	MEAN NUMBER OF LIVING CHILDREN	MEAN NUMBER OF DECEASED CHILDREN	BASE FREQUENCY (NUMBER OF WOMEN)
ALL .....	3.6	3.4	.3	2,045
15 .....	.3	.0	.3	3
16 .....	.0	.0	.0	1
17 .....	.1	.1	.0	9
18 .....	.6	.6	.0	21
19 .....	.5	.5	.0	36
20 .....	.9	.9	.0	61
21 .....	1.2	1.2	.0	80
22 .....	1.3	1.2	.1	69
23 .....	1.5	1.4	.1	68
24 .....	1.9	1.8	.1	75
25 .....	2.1	2.0	.1	90
26 .....	2.4	2.2	.2	81
27 .....	2.4	2.4	.1	91
28 .....	2.6	2.5	.1	114
29 .....	2.7	2.6	.1	64
30 .....	3.5	3.3	.2	67
31 .....	3.8	3.7	.1	85
32 .....	3.9	3.7	.2	78
33 .....	4.3	4.1	.2	74
34 .....	4.3	4.1	.2	101
35 .....	4.4	4.1	.3	69
36 .....	5.8	5.2	.6	60
37 .....	4.8	4.4	.4	60
38 .....	5.0	4.7	.3	80
39 .....	4.5	4.2	.3	57
40 .....	4.8	4.3	.5	38
41 .....	5.8	5.2	.5	62
42 .....	6.5	5.8	.7	52
43 .....	6.4	5.7	.7	59
44 .....	6.0	5.5	.5	46
45 .....	5.5	4.9	.6	51
46 .....	5.8	5.3	.5	44
47 .....	5.6	4.8	.8	33
48 .....	5.7	5.0	.7	41
49 .....	6.5	5.4	1.1	25

TABLE F6 (c) INDIANS

FOR ALL EVER MARRIED WOMEN, THE MEAN NUMBER OF CHILDREN EVER BORN,  
STILL ALIVE AND DECEASED - BY CURRENT AGE IN SINGLE YEARS

CURRENT AGE	MEAN NUMBER OF CHILDREN EVER BORN	MEAN NUMBER OF LIVING CHILDREN	MEAN NUMBER OF DECEASED CHILDREN	BASE FREQUENCY (NUMBER OF WOMEN)
ALL .....	4.0	3.6	.3	2,688
15 .....	.0	.0	.0	-
16 .....	.1	.1	.0	9
17 .....	.3	.3	.0	21
18 .....	.5	.4	.1	48
19 .....	.6	.5	.0	72
20 .....	1.0	.9	.1	109
21 .....	1.4	1.3	.1	80
22 .....	1.3	1.2	.1	119
23 .....	1.6	1.6	.1	102
24 .....	2.1	2.0	.1	113
25 .....	2.4	2.3	.1	115
26 .....	2.5	2.4	.1	118
27 .....	2.8	2.7	.2	109
28 .....	3.3	3.2	.2	126
29 .....	3.6	3.4	.2	110
30 .....	4.2	3.9	.2	142
31 .....	4.2	3.9	.3	99
32 .....	4.4	4.1	.3	106
33 .....	4.9	4.6	.3	90
34 .....	4.8	4.4	.3	72
35 .....	5.0	4.6	.4	94
36 .....	5.6	5.1	.4	54
37 .....	5.6	5.2	.5	80
38 .....	5.7	5.3	.4	86
39 .....	5.7	5.1	.6	63
40 .....	6.3	5.7	.7	95
41 .....	5.8	5.3	.5	55
42 .....	6.6	5.9	.7	74
43 .....	6.5	6.0	.5	50
44 .....	6.8	6.3	.5	52
45 .....	7.5	6.6	.9	71
46 .....	7.4	6.9	.5	43
47 .....	6.4	5.8	.6	41
48 .....	7.5	6.7	.8	46
49 .....	8.8	7.6	1.2	24

TABLE F.7.(a) ALL RACES

DISTRIBUTION OF LIVE BIRTHS ACCORDING TO  
CALENDAR YEAR OF BIRTH, SURVIVAL STATUS  
AND AGE AT DEATH

	CALENDAR YEAR OF BIRTH									
	1964	65	66	67	68	69	70	71	72	73
Still Alive	879	850	829	834	775	793	874	804	823	866
Age at death										
1 month	29	28	25	43	27	28	24	17	32	22
2 "	1	3	0	2	3	0	1	0	4	0
3 "	5	2	2	3	1	1	1	5	4	4
4 "	1	1	1	2	3	1	2	0	2	0
5 "	0	1	2	0	1	1	1	2	2	2
6 "	3	1	0	3	1	5	0	0	1	1
7 "	1	1	1	0	2	2	2	2	6	0
8 "	3	2	1	0	0	2	0	0	2	1
9 "	1	1	2	1	0	0	1	2	1	2
10 "	0	0	0	1	0	0	2	0	0	0
11 "	1	0	0	0	0	2	2	0	0	0
1 year	5	4	2	1	5	8	5	2	2	0
2 years	3	0	0	1	1	1	0	3	2	.
3+ years	4	9	6	4	4	6	4	3	0	.
Not stated	2	5	0	2	1	1	1	1	1	.
Total	938	908	871	897	824	851	920	841	882	899

TABLE F.7.(b) FIJIANS

DISTRIBUTION OF LIVE BIRTHS ACCORDING TO  
CALENDAR YEAR OF BIRTH, SURVIVAL STATUS  
AND AGE AT DEATH

	CALENDAR YEAR OF BIRTH									
	1964	65	66	67	68	69	70	71	72	73
Still Alive	361	338	378	353	370	345	423	348	390	410
Age at death										
1 month	7	6	10	16	11	10	9	4	7	4
2 "	0	1	0	0	1	0	1	0	1	0
3 "	3	0	2	3	1	1	0	2	1	3
4 "	0	1	0	1	2	1	0	0	0	0
5 "	0	0	0	0	0	0	0	0	1	1
6 "	2	0	0	1	1	3	0	0	1	0
7 "	1	0	0	0	0	1	2	2	4	0
8 "	1	2	1	0	0	1	0	0	2	1
9 "	1	0	2	0	0	0	0	2	0	1
10 "	0	0	0	1	0	0	1	0	0	0
11 "	0	0	0	0	0	0	1	0	0	0
1 year	4	3	2	1	4	5	5	0	2	0
2 years	2	0	0	0	0	0	0	3	1	.
3+ years	0	5	4	2	3	4	2	3	0	.
Not stated	1	3	0	1	0	1	0	0	0	.
Total	383	359	399	379	393	372	444	364	410	420

TABLE F.7.(c) INDIANS

DISTRIBUTION OF LIVE BIRTHS ACCORDING TO  
CALENDAR YEAR OF BIRTH, SURVIVAL STATUS  
AND AGE AT DEATH

	CALENDAR YEAR OF BIRTH									
	1964	65	66	67	68	69	70	71	72	73
Still Alive	475	477	415	438	374	415	420	421	401	419
<u>Age at death</u>										
1 month	21	21	14	27	15	18	12	12	24	17
2 "	1	2	0	2	2	0	0	0	3	0
3 "	2	2	0	0	0	0	1	3	3	0
4 "	1	0	1	1	1	0	2	0	1	0
5 "	0	1	2	0	1	1	1	2	1	0
6 "	1	1	0	2	0	2	0	0	0	1
7 "	0	1	1	0	2	1	0	0	2	0
8 "	1	0	0	0	0	0	0	0	0	0
9 "	0	1	0	1	0	0	1	0	1	1
10 "	0	0	0	0	0	0	1	0	0	0
11 "	1	0	0	0	0	2	1	0	0	0
1 year	1	1	0	0	0	2	0	1	0	0
2 years	1	0	0	1	0	1	0	0	1	.
3+ years	4	3	2	2	1	2	2	0	0	.
Not stated	1	2	0	1	1	0	1	1	1	1
Total	511	512	435	475	397	444	442	440	439	439



## SECTION G

### PREFERENCES FOR NUMBER AND SEX OF CHILDREN

	<i>Page</i>
G1 The Percentage of Currently Married 'Fecund' Women Who Want No More Children (or Have Been Sterilized) -- by the Number of Living Children (Including any Current Pregnancy) and Current Age	337
G2 The Percentage of Currently Married 'Fecund' Women Who Want No More Children (or Have Been Sterilized) -- by the Number of Living Children (Including Any Current Pregnancy), Years Since First Marriage, and Age at Marriage	339
G3 The Percentage of Currently Married 'Fecund' Women Who Want No More Children (or Have Been Sterilized) -- by the Number of Living Children (Including Any Current Pregnancy), Level of Education, Region of Residence, and Type of Place of Residence	342
G4 The Percentage of Currently Married 'Fecund' Women Who Want No More Children (or Have Been Sterilized) -- by the Number of Living Children (Including Any Current Pregnancy), Religion, Occupation of Husband, and Pattern of Work	343
G5 The Percentage of Currently Married 'Fecund' Non-Pregnant Women Who Want No More Children (or Have Been Sterilized) -- by the Number of Living Children, the Number of Living Sons, and Current Age	344
G6 The Percentage of Currently Married 'Fecund' Non-pregnant Women Who Want No More Children (or Have Been Sterilized) -- by the Number of Living Children, the Number of Living Sons, and Years Since First Marriage	345
G7 Of Currently Married 'Fecund', Non-pregnant Women Who Want Another Child and State a Sex Preference, the Percentage Preferring a Boy -- by the Number of Living Children, the Number of Living Sons, and Current Age	347
G8 Of Currently Married 'Fecund', Non-pregnant Women Who Want Another Child and State a Sex Preference, the Percentage Preferring a Boy -- by the Number of Living Children, the Number of Living Sons, and Years Since First Marriage	348
G9 The Percent Distribution of Currently Married 'Fecund' Women According to Husband's Reported Desire for Another Child -- by the Number of Living Children (Including Any Current Pregnancy), and Woman's Desire for Another Child	350
G10 The Percent Distribution of Currently Married 'Fecund' Women According to the Additional Number of Children Wanted -- by Current Age	353
G11 The Percent Distribution of Currently Married 'Fecund' Women According to the Additional Number of Children Wanted -- by Years Since First Marriage	354
G12 Mean Additional Number of Children Wanted by Currently Married 'Fecund' Women -- by the Number of Living Children (Including Any Current Pregnancy), and Current Age	355
G13 Mean Additional Number of Children Wanted by Currently Married 'Fecund' Women -- by the Number of Living Children, Years Since First Marriage, and Age at First Marriage	357
G14 Mean Additional Number of Children Wanted by Currently Married 'Fecund' Women -- by the Number of Living Children (Including Any Current Pregnancy), Level of Education, Region of Residence, and Type of Place of Residence	360



	<i>Page</i>
G15 Mean Additional Number of Children Wanted by Currently Married 'Fecund' Women – by the Number of Living Children (Including Any Current Pregnancy), Religion, Occupation of Husband, and Pattern of Work	361
G16 Mean Additional Number of Children Wanted by Currently Married 'Fecund', Non-Pregnant Women – by the Number of Living Children, the Number of Living Sons, and Current Age	362
G17 The Percent Distribution of All Ever-Married Women According to the Total Number of Children Wanted – by Current Age	363
G18 The Percent Distribution of Currently Married Women According to Total Number of Children Wanted – by Current Age	364
G19 The Percent Distribution of All Ever-Married Women According to the Total Number of Children Wanted – by Years Since First Marriage	365
G20 The Percent Distribution of Currently Married Women According to Total Number of Children Wanted – by Years Since First Marriage	366
G21 Mean Total Number of Children Wanted by All Ever-Married Women Who Stated a Desired Total – by Number of Living Children (Including Any Current Pregnancy), and Current Age	367
G22 Mean Total Number of Children Wanted by Currently Married Women Who Stated a Desired Total – by Number of Living Children (Including Any Current Pregnancy), and Current Age	369
G23 Mean Total Number of Children Wanted by All Ever-Married Women Who Stated a Desired Total – by Number of Living Children (Including Any Current Pregnancy), and Years Since First Marriage	371
G24 Mean Total Number of Children Wanted by Currently Married Women Who Stated a Desired Total – by Number of Living Children (Including Any Current Pregnancy), and Years Since First Marriage	373
G25 Mean Total Number of Children Wanted by Currently Married Women Who Stated a Desired Total – by Number of Living Children (Including any Current Pregnancy), Years Since First Marriage, and Age at First Marriage	375
G26 Mean Total Number of Children Wanted by Currently Married Women Who Stated a Desired Total – by The Number of Living Children (Including Any Current Pregnancy), Level of Education, Region of Residence, and Type of Place of Residence	378
G27 Mean Total Number of Children Wanted by Currently Married Women Who Stated a Desired Total – by the Number of Living Children (Including Any Current Pregnancy), Religion, Occupation of Husband, and Pattern of Work	379
G28 The Percentage of Currently Married Women with One or More Pregnancies Who Had Wanted No More Children, or Had Wanted to Delay an Additional Child Prior to the Last (or Current) Pregnancy – by the Number of Living Children and Current Age	380
G29 The Percentage of Currently Married Women with One or More Pregnancies Who Had Wanted No More Children, or Had Wanted to Delay an Additional Child Prior to the Last (or Current) Pregnancy – by the Number of Living Children and Years Since First Marriage	381
G30 The Percentage of Currently Married Women with One or More Pregnancies Who Had Wanted No More Children Prior to the Last (or Current) Pregnancy – by the Number of Living Children and Current Age	382
G31 The Percentage of Currently Married Women with One or More Pregnancies Who Had Wanted No More Children Prior to the Last (or Current) Pregnancy – by the Number of Living Children and Years Since First Marriage	383

TABLE G1 (a) ALL RACES and (b) FIJIANS.  
 THE PERCENTAGE OF CURRENTLY MARRIED "FECUND" WOMEN WHO WANT NO MORE CHILDREN (OR  
 HAVE BEEN STERILIZED) - BY THE NUMBER OF LIVING CHILDREN (INCLUDING ANY CURRENT  
 PREGNANCY) AND CURRENT AGE

CURRENT AGE	NUMBER OF LIVING CHILDREN						(5) OR MORE
	ALL	(0)	(1)	(2)	(3)	(4)	
<u>FIJI TOTAL</u>							
ALL AGES							
NUMBER.....	4,160	327	641	648	660	542	1,342
PERCENTAGE.....	49.5	2.1	6.7	34.0	48.5	66.6	82.6
15 TO 24 YEARS							
NUMBER.....	1,077	206	430	260	132	39	10
PERCENTAGE.....	18.0	1.0	6.7	29.6	42.4	59.0	70.0
25 TO 29 YEARS							
NUMBER.....	991	60	138	224	260	169	140
PERCENTAGE.....	39.2	.0	4.3	28.6	43.5	59.8	74.3
30 TO 34 YEARS							
NUMBER.....	869	32	32	88	154	183	380
PERCENTAGE.....	59.1	3.1	3.1	44.3	45.5	64.5	75.0
35 TO 39 YEARS							
NUMBER.....	626	18	26	44	66	93	379
PERCENTAGE.....	72.2	11.1	11.5	45.5	63.6	75.3	83.1
40 OR MORE YEARS							
NUMBER.....	597	11	15	32	48	58	433
PERCENTAGE.....	85.6	18.2	26.7	62.5	81.3	84.5	91.7
<u>FIJIAN RACE</u>							
ALL AGES							
NUMBER.....	1,607	159	259	230	258	192	509
PERCENTAGE.....	39.5	3.8	7.7	27.0	38.8	52.6	68.0
15 TO 24 YEARS							
NUMBER.....	397	78	155	97	49	15	3
PERCENTAGE.....	18.6	2.6	9.7	30.9	38.8	46.7	33.3
25 TO 29 YEARS							
NUMBER.....	404	38	66	79	118	56	47
PERCENTAGE.....	30.0	.0	4.5	22.8	37.3	50.0	59.6
30 TO 34 YEARS							
NUMBER.....	356	22	16	31	55	70	162
PERCENTAGE.....	44.1	4.5	.0	29.0	32.7	45.7	59.9
35 TO 39 YEARS							
NUMBER.....	256	13	15	15	24	35	154
PERCENTAGE.....	57.0	15.4	6.7	20.0	54.2	65.7	67.5
40 OR MORE YEARS							
NUMBER.....	194	8	7	8	12	16	143
PERCENTAGE.....	70.6	12.5	14.3	25.0	50.0	68.8	81.1

TABLE G1 (c) INDIANS

CURRENT AGE	NUMBER OF LIVING CHILDREN						(5) OR MORE
	ALL	(0)	(1)	(2)	(3)	(4)	
<u>INDIAN RACE</u>							
ALL AGES							
NUMBER.....	2,394	154	360	389	377	333	781
PERCENTAGE.....	56.9	.6	6.4	37.8	56.0	76.6	92.7
15 TO 24 YEARS							
NUMBER.....	645	121	263	153	80	22	6
PERCENTAGE.....	18.1	.0	5.3	30.1	45.0	72.7	83.3
25 TO 29 YEARS							
NUMBER.....	555	21	63	140	138	106	87
PERCENTAGE.....	47.0	.0	4.8	32.1	50.0	67.9	82.8
30 TO 34 YEARS							
NUMBER.....	479	8	16	52	90	110	203
PERCENTAGE.....	70.8	.0	6.3	51.9	52.2	77.3	88.2
35 TO 39 YEARS							
NUMBER.....	340	3	11	25	35	56	210
PERCENTAGE.....	85.6	.0	18.2	60.0	80.0	82.1	95.2
40 OR MORE YEARS							
NUMBER.....	375	1	7	19	34	39	275
PERCENTAGE.....	94.1	100.0	42.9	73.7	91.2	92.3	97.5

TABLE G2 (a) ALL RACES

THE PERCENTAGE OF CURRENTLY MARRIED "FECUND" WOMEN WHO WANT NO MORE CHILDREN (OR HAVE BEEN STERILIZED) - BY THE NUMBER OF LIVING CHILDREN (INCLUDING ANY CURRENT PREGNANCY), YEARS SINCE FIRST MARRIAGE AND AGE AT MARRIAGE

YEARS SINCE 1ST MARRIAGE	NUMBER OF LIVING CHILDREN						(5) OR MORE
	ALL	(0)	(1)	(2)	(3)	(4)	
<b>ALL AGES AT FIRST MARRIAGE</b>							
ALL							
NUMBER.....	4,160	327	641	648	660	542	1,342
PERCENTAGE.....	49.5	2.1	6.7	34.0	48.5	66.6	82.6
LESS THAN 10 YEARS							
NUMBER.....	1,912	280	559	493	371	144	65
PERCENTAGE.....	24.4	1.1	5.4	29.6	42.6	59.0	67.7
10 TO 19 YEARS							
NUMBER.....	1,416	34	63	114	220	311	674
PERCENTAGE.....	61.7	2.9	11.1	43.0	47.3	65.0	75.8
20 OR MORE YEARS							
NUMBER.....	832	13	19	41	69	87	603
PERCENTAGE.....	86.4	23.1	31.6	61.0	84.1	85.1	91.7
<b>LESS THAN 20 YEARS AT FIRST MARRIAGE</b>							
ALL							
NUMBER.....	2,931	192	391	413	451	401	1,083
PERCENTAGE.....	53.9	1.6	8.2	34.1	48.8	67.3	84.5
LESS THAN 10 YEARS							
NUMBER.....	1,138	162	321	300	225	98	32
PERCENTAGE.....	24.6	.6	6.2	28.7	40.4	60.2	71.9
10 TO 19 YEARS							
NUMBER.....	1,063	19	53	80	165	230	516
PERCENTAGE.....	62.7	.0	13.2	45.0	46.7	64.3	77.1
20 OR MORE YEARS							
NUMBER.....	730	11	17	33	61	73	535
PERCENTAGE.....	87.0	18.2	29.4	57.6	85.2	86.3	92.3
<b>20 OR MORE YEARS AT FIRST MARRIAGE</b>							
ALL							
NUMBER.....	1,229	135	250	235	209	141	259
PERCENTAGE.....	38.9	3.0	4.4	33.6	47.8	64.5	74.5
LESS THAN 10 YEARS							
NUMBER.....	774	118	238	193	146	46	33
PERCENTAGE.....	24.0	1.7	4.2	31.1	45.9	56.5	63.6
10 TO 19 YEARS							
NUMBER.....	353	15	10	34	55	81	158
PERCENTAGE.....	58.9	6.7	.0	38.2	49.1	66.7	71.5
20 OR MORE YEARS							
NUMBER.....	102	2	2	8	8	14	68
PERCENTAGE.....	82.4	50.0	50.0	75.0	75.0	78.6	86.8

TABLE G2 (b) FIJIANS

YEARS SINCE 1ST MARRIAGE	NUMBER OF LIVING CHILDREN						(5) OR MORE
	ALL	(0)	(1)	(2)	(3)	(4)	
ALL AGES AT FIRST MARRIAGE							
ALL							
NUMBER.....	1,607	159	259	230	258	192	509
PERCENTAGE.....	39.5	3.8	7.7	27.0	38.8	52.6	68.0
LESS THAN 10 YEARS							
NUMBER.....	815	126	219	190	180	67	33
PERCENTAGE.....	23.3	2.4	6.8	27.4	37.8	50.7	54.5
10 TO 19 YEARS							
NUMBER.....	571	23	33	27	65	107	316
PERCENTAGE.....	50.1	4.3	9.1	18.5	35.4	49.5	63.6
20 OR MORE YEARS							
NUMBER.....	221	10	7	13	13	18	160
PERCENTAGE.....	71.9	20.0	28.6	38.5	69.2	77.8	79.4
LESS THAN 20 YEARS AT FIRST MARRIAGE							
ALL							
NUMBER.....	932	82	139	122	144	112	333
PERCENTAGE.....	42.1	2.4	12.2	30.3	38.2	50.0	67.6
LESS THAN 10 YEARS							
NUMBER.....	412	64	108	97	95	36	12
PERCENTAGE.....	24.8	1.6	11.1	32.0	36.8	47.2	50.0
10 TO 19 YEARS							
NUMBER.....	360	10	25	16	39	64	206
PERCENTAGE.....	49.2	.0	12.0	18.8	33.3	45.3	62.6
20 OR MORE YEARS							
NUMBER.....	160	8	6	9	10	12	115
PERCENTAGE.....	70.6	12.5	33.3	33.3	70.0	63.3	78.3
20 OR MORE YEARS AT FIRST MARRIAGE							
ALL							
NUMBER.....	675	77	120	108	114	80	176
PERCENTAGE.....	36.0	5.2	2.5	23.1	39.5	56.3	68.8
LESS THAN 10 YEARS							
NUMBER.....	403	62	111	93	85	31	21
PERCENTAGE.....	21.8	3.2	2.7	22.6	38.8	54.8	57.1
10 TO 19 YEARS							
NUMBER.....	211	13	8	11	26	43	110
PERCENTAGE.....	51.7	7.7	.0	18.2	38.5	55.8	65.5
20 OR MORE YEARS							
NUMBER.....	61	2	1	4	3	6	45
PERCENTAGE.....	75.4	50.0	.0	50.0	66.7	66.7	82.2

TABLE G2 (c) INDIANS

YEARS SINCE 1ST MARRIAGE	NUMBER OF LIVING CHILDREN						(5) OR MORE
	ALL	(0)	(1)	(2)	(3)	(4)	
<b>ALL AGES AT FIRST MARRIAGE</b>							
ALL							
NUMBER.....	2,394	154	360	389	377	333	781
PERCENTAGE.....	56.9	.6	6.4	37.8	56.0	76.6	92.7
LESS THAN 10 YEARS							
NUMBER.....	1,023	143	319	285	176	70	30
PERCENTAGE.....	25.9	.0	4.7	31.9	48.3	71.4	80.0
10 TO 19 YEARS							
NUMBER.....	790	10	29	79	149	196	327
PERCENTAGE.....	70.9	.0	13.8	49.4	53.7	74.5	89.0
20 OR MORE YEARS							
NUMBER.....	581	1	12	25	52	67	424
PERCENTAGE.....	92.3	100.0	33.3	68.0	88.5	88.1	96.5
<b>LESS THAN 20 YEARS AT FIRST MARRIAGE</b>							
ALL							
NUMBER.....	1,907	104	240	277	296	279	711
PERCENTAGE.....	60.5	1.0	6.3	36.5	54.7	76.3	93.1
LESS THAN 10 YEARS							
NUMBER.....	689	94	202	192	125	58	18
PERCENTAGE.....	25.3	.0	4.0	28.1	44.0	72.4	83.3
10 TO 19 YEARS							
NUMBER.....	670	9	27	62	122	162	288
PERCENTAGE.....	70.7	.0	14.8	51.6	51.6	73.5	88.9
20 OR MORE YEARS							
NUMBER.....	548	1	11	23	49	59	405
PERCENTAGE.....	92.3	100.0	27.3	65.2	89.8	88.1	96.5
<b>20 OR MORE YEARS AT FIRST MARRIAGE</b>							
ALL							
NUMBER.....	487	50	120	112	81	54	70
PERCENTAGE.....	42.5	.0	6.7	41.1	60.5	77.8	88.6
LESS THAN 10 YEARS							
NUMBER.....	334	49	117	93	51	12	12
PERCENTAGE.....	27.2	.0	6.0	39.8	58.8	66.7	75.0
10 TO 19 YEARS							
NUMBER.....	120	1	2	17	27	34	39
PERCENTAGE.....	71.7	.0	.0	41.2	63.0	79.4	89.7
20 OR MORE YEARS							
NUMBER.....	33	-	1	2	3	8	19
PERCENTAGE.....	90.9	.0	100.0	100.0	66.7	87.5	94.7

TABLE G3

THE PERCENTAGE OF CURRENTLY MARRIED, "FECUND" WOMEN WHO WANT NO MORE CHILDREN (OR HAVE BEEN STERILIZED) BY THE NUMBER OF LIVING CHILDREN (INCLUDING ANY CURRENT PREGNANCY), LEVEL OF EDUCATION, REGION OF RESIDENCE AND TYPE OF PLACE OF RESIDENCE

342

		NUMBER OF LIVING CHILDREN																				
		ALL RACES						FIJIANS						INDIANS								
		ALL	0	1	2	3	4	5+	ALL	0	1	2	3	4	5+	ALL	0	1	2	3	4	5+
<u>ALL</u>	No.	4160	327	641	643	660	542	1342	1607	159	259	230	258	192	509	2394	154	360	389	377	333	781
	%	49.5	2.1	6.7	34.0	48.5	66.6	82.6	39.5	3.8	7.7	27.0	38.8	52.6	68.0	56.9	.6	6.4	37.8	56.0	76.6	92.7
<u>LEVEL OF EDUCATION</u>																						
	No.	759	31	67	82	91	94	394	28	2	8	1	4	3	10	727	29	59	81	87	91	380
	%	69.8	3.2	13.4	43.9	54.9	72.3	92.9	57.1	.0	37.5	100.0	75.0	33.3	80.0	70.2	3.4	10.2	43.2	54.0	73.6	93.2
	No.	1499	86	154	187	236	208	628	585	46	52	54	80	67	286	867	37	98	126	153	135	318
	%	54.6	3.5	5.8	31.6	46.2	64.9	80.3	47.5	6.5	5.8	25.9	41.3	49.3	67.1	60.0	.0	6.1	33.3	49.7	74.8	92.8
	No.	1338	128	246	249	240	202	273	747	80	128	124	131	104	180	539	41	110	119	101	92	76
	%	40.7	2.3	7.7	29.3	47.5	64.9	74.7	36.1	3.8	8.6	24.2	35.1	52.9	69.4	47.7	.0	7.3	35.3	64.4	80.4	89.5
	No.	564	82	174	130	93	38	47	247	31	71	51	43	18	33	261	47	93	63	36	15	7
	%	29.4	.0	3.4	40.0	50.5	71.1	72.3	28.7	.0	4.2	33.3	41.9	66.7	63.6	28.4	.0	3.2	44.4	63.9	86.7	100.0
<u>REGION OF RESIDENCE</u>																						
	No.	1452	115	226	251	247	184	429	625	52	101	103	104	69	196	755	59	114	134	127	105	216
	%	50.6	1.7	6.2	40.2	49.0	69.0	86.2	44.0	1.9	8.9	32.0	38.5	58.0	77.6	57.0	1.7	4.4	46.3	57.5	80.0	94.9
	No.	1737	134	262	256	272	232	581	566	72	88	72	95	66	173	1148	58	171	180	175	164	400
	%	54.1	3.7	9.5	34.8	54.0	75.9	85.7	42.2	6.9	10.2	29.2	44.2	68.2	67.6	59.8	.0	9.4	35.6	59.4	79.3	93.3
	No.	816	60	126	115	119	106	290	277	18	44	35	39	40	101	476	36	74	69	73	61	163
	%	40.9	.0	2.4	20.0	38.7	46.2	73.4	28.2	.0	2.3	11.4	33.3	20.0	51.5	49.8	.0	2.7	26.1	45.2	65.6	88.3
	No.	155	18	27	26	22	20	42	139	17	26	20	20	17	39	15	1	1	6	2	3	2
	%	32.3	.0	3.7	26.9	27.3	45.0	64.3	30.9	.0	3.8	20.0	25.0	47.1	64.1	46.7	.0	.0	50.0	50.0	33.3	100.0
<u>TYPE OF PLACE OF RESIDENCE</u>																						
	No.	673	62	120	121	125	85	160	193	17	41	34	33	19	49	429	41	70	78	81	59	100
	%	51.7	1.6	6.7	44.6	58.4	77.6	91.3	44.6	5.9	9.8	38.2	42.4	78.9	79.6	55.7	.0	5.7	47.4	54.2	81.4	98.0
	No.	814	60	134	129	137	116	238	253	30	44	34	48	28	69	530	26	87	88	85	85	159
	%	55.2	6.7	11.9	45.0	59.1	78.4	83.6	46.2	13.3	18.2	38.2	54.2	60.7	71.0	59.4	.0	9.2	45.5	62.4	85.9	88.7
	No.	2656	203	383	392	397	338	943	1155	111	171	161	177	144	391	1424	86	202	218	210	187	521
	%	47.3	1.0	5.0	27.0	41.6	59.8	80.8	37.3	.9	4.7	22.4	33.9	47.2	66.0	56.3	1.2	5.4	31.2	50.0	71.1	92.9

TABLE G4

THE PERCENTAGE OF CURRENTLY MARRIED "FECUND" WOMEN WHO WANT NO MORE CHILDREN (OR HAVE BEEN STERILIZED) BY NUMBER OF LIVING CHILDREN (INCLUDING ANY CURRENT PREGNANCY), RELIGION, OCCUPATION OF HUSBAND AND PATTERN OF WORK

343

		NUMBER OF LIVING CHILDREN																				
		ALL RACES						FIJIANS						INDIANS								
		ALL	0	1	2	3	4	5+	ALL	0	1	2	3	4	5+	ALL	0	1	2	3	4	5+
<u>ALL</u>	No.	4160	327	641	648	660	542	1342	1607	159	259	230	258	192	509	2394	154	360	389	377	333	781
	%	49.5	2.1	6.7	34.0	48.5	66.6	82.6	39.5	3.8	7.7	27.0	38.8	52.6	68.0	56.9	.6	6.4	37.8	56.0	76.6	97.7
<u>RELIGION</u>																						
<u>Methodist</u>	No.	1332	138	206	202	212	157	417	1226	129	194	181	194	147	381	29	2	1	6	7	1	12
	%	41.1	2.9	7.3	27.2	36.8	54.8	74.3	40.9	3.1	7.7	25.4	37.6	56.5	73.8	69.0	.0	.0	83.3	57.1	.0	91.7
<u>Catholic</u>	No.	330	30	52	40	53	37	118	254	23	41	30	40	30	90	22	3	4	3	4	2	6
	%	32.1	6.7	3.8	27.5	43.4	24.3	50.0	28.3	8.7	4.9	20.0	37.5	30.0	42.2	54.5	.0	.0	66.7	100.0	.0	100.0
<u>Hindu</u>	No.	1946	129	295	313	307	282	620	4	-	1	-	1	-	2	1942	129	294	313	306	282	618
	%	56.1	.8	5.1	36.4	54.4	77.7	92.7	75.0	.0	.0	.0	100.0	.0	100.0	56.0	.8	5.1	36.4	54.2	77.7	92.7
<u>Moslem</u>	No.	342	15	54	55	50	41	127	2	1	-	-	-	-	1	340	14	54	55	50	41	126
	%	59.1	.0	14.8	34.5	60.0	70.7	91.3	50.0	.0	.0	.0	.0	.0	100.0	59.1	.0	14.8	34.5	60.0	70.7	91.3
<u>All Others</u>	No.	210	15	34	38	38	25	60	121	6	23	19	23	15	35	61	6	7	12	10	7	19
	%	53.3	.0	8.8	55.3	57.9	72.0	80.0	47.1	.0	13.0	52.6	47.8	60.0	68.6	65.6	.0	.0	58.3	70.0	100.0	100.0
<u>OCCUPATION OF HUSBAND</u>																						
<u>Professional &amp; Clerical</u>	No.	677	67	125	134	108	87	156	224	21	38	39	35	32	59	388	40	78	79	61	49	81
	%	47.1	1.5	5.6	45.5	54.6	67.8	84.6	38.8	4.8	5.3	35.9	34.3	50.0	71.2	51.8	.0	6.4	50.6	63.9	81.6	95.1
<u>Sales &amp; Service</u>	No.	333	31	65	56	56	36	89	133	15	22	19	22	12	43	192	15	39	37	34	23	44
	%	46.2	3.2	4.6	32.1	50.0	77.8	85.4	44.4	6.7	9.1	26.3	36.4	83.3	76.7	48.4	.0	2.6	35.1	58.8	78.3	93.2
<u>Specialized Farmer</u>	No.	482	23	59	70	65	56	209	132	8	15	17	13	19	60	337	13	42	52	50	36	144
	%	54.4	.0	5.1	27.1	43.1	60.7	85.2	41.7	.0	.0	11.8	23.1	47.4	68.3	59.3	.0	7.1	30.8	48.0	66.7	92.4
<u>General Farmer</u>	No.	868	64	107	117	131	105	344	493	46	65	69	84	54	175	357	17	42	44	43	51	160
	%	48.3	1.6	2.8	27.4	37.4	58.1	79.4	37.5	.0	1.5	24.6	32.1	46.3	65.7	64.4	5.9	4.8	34.1	51.2	70.6	96.3
<u>Skilled Manual</u>	No.	1162	95	172	171	193	185	346	316	37	54	35	54	48	88	800	56	112	129	133	128	242
	%	51.9	2.1	10.5	35.1	53.1	69.2	84.1	42.7	5.4	14.8	37.1	55.6	54.2	63.6	56.6	.0	8.9	34.9	55.6	78.9	92.1
<u>Unskilled Manual</u>	No.	638	47	113	100	107	73	198	309	32	65	51	50	27	84	320	13	47	48	56	46	110
	%	47.3	4.3	8.0	30.0	48.6	69.9	79.8	36.9	6.3	10.8	21.6	40.0	55.6	70.2	57.5	.0	4.3	37.5	57.1	78.3	87.3
<u>PATTERN OF WORK</u>																						
<u>Never Worked</u>	No.	2742	183	393	430	432	372	932	625	46	95	96	88	79	221	2051	131	289	324	337	287	683
	%	52.2	1.1	7.1	33.3	48.8	67.2	85.5	37.6	2.2	9.5	26.0	28.4	38.0	65.6	57.3	.8	6.6	36.1	55.2	76.3	92.8
<u>Worked only before Marriage</u>	No.	487	37	76	78	92	59	145	401	30	62	55	82	48	124	61	5	13	18	5	8	12
	%	45.8	.0	7.9	33.3	46.7	67.8	74.5	45.6	.0	9.7	29.1	46.3	70.3	71.8	44.3	.0	.0	38.9	40.0	75.0	100.0
<u>Worked after Marriage, at Home</u>	No.	243	26	19	21	37	36	104	173	22	13	14	27	22	75	62	3	5	7	10	13	24
	%	51.4	3.8	5.3	42.9	48.6	61.1	71.2	46.2	4.5	.0	42.9	48.1	59.1	62.7	64.5	.0	20.0	42.9	50.0	69.2	91.7
<u>Worked after Marriage, away</u>	No.	685	80	151	119	99	75	161	407	60	89	65	61	43	89	218	15	51	40	25	25	62
	%	40.9	5.0	5.3	35.3	48.5	65.3	80.1	33.7	6.7	5.6	23.1	39.3	55.8	73.0	54.1	.0	5.9	50.0	72.0	84.0	90.3



TABLE G5

THE PERCENTAGE OF CURRENTLY MARRIED "FECUND" NON-PREGNANT WOMEN WHO WANT NO MORE CHILDREN (OR HAVE BEEN STERILIZED) - BY THE NUMBER OF LIVING CHILDREN, THE NUMBER OF LIVING SONS AND CURRENT AGE

CURRENT AGE	N U M B E R O F L I V I N G C H I L D R E N												
	O R O R 1				2				3 O R M O R E				
	ALL	TOTAL	0	1	TOTAL	0	1	2	TOTAL	0	1	2	3+
<u>FIJI TOTAL</u>													
ALL AGES													
NUMBER.....	3,635	822	564	258	550	101	311	138	2,263	89	440	651	1,083
PERCENT.....	50.2	5.2	3.9	8.1	32.0	22.8	35.7	30.4	71.0	33.7	58.4	71.0	79.1
15 TO 29													
NUMBER.....	1,654	693	471	222	391	75	225	91	570	40	166	202	162
PERCENT.....	25.6	4.3	2.3	7.7	25.6	14.7	31.1	20.9	51.6	15.0	48.2	58.4	55.6
30 TO 49													
NUMBER.....	1,981	129	93	36	159	26	86	47	1,693	49	274	449	921
PERCENT.....	70.7	10.1	9.7	11.1	47.8	46.2	47.7	48.9	77.5	49.0	64.6	76.6	83.3
<u>FIJIAN RACE</u>													
ALL AGES													
NUMBER.....	1,365	367	249	118	185	35	98	52	813	26	153	232	402
PERCENT.....	38.1	6.0	6.0	5.9	21.6	22.9	22.4	19.2	56.3	23.1	44.4	52.6	65.2
15 TO 29													
NUMBER.....	621	288	192	96	133	28	72	33	200	13	56	68	63
PERCENT.....	19.3	5.6	5.2	6.3	21.1	17.9	23.6	18.2	38.0	23.1	37.5	39.7	39.7
30 TO 49													
NUMBER.....	744	79	57	22	52	7	26	19	613	13	97	164	339
PERCENT.....	53.8	7.6	8.8	4.5	23.1	42.9	19.2	21.1	62.3	23.1	48.5	57.9	69.9
<u>INDIAN RACE</u>													
ALL AGES													
NUMBER.....	2,128	424	294	130	338	61	196	81	1,366	62	272	396	636
PERCENT.....	58.5	5.0	2.4	10.8	37.0	21.3	42.3	35.8	80.5	38.7	67.6	82.6	88.7
15 TO 29													
NUMBER.....	578	381	265	116	245	45	143	57	352	26	106	126	94
PERCENT.....	30.3	3.7	1.1	9.5	28.6	13.3	35.7	22.8	60.2	11.5	55.7	69.0	67.0
30 TO 49													
NUMBER.....	1,150	43	29	14	93	16	53	24	1,014	36	166	270	542
PERCENT.....	82.5	16.3	13.8	21.4	59.1	43.8	60.4	66.7	87.5	58.3	75.3	88.9	92.4

344

TABLE G6 (a) ALL RACES and (b) FIJIANS  
 THE PERCENTAGE OF CURRENTLY MARRIED "FECUND" NON-PREGNANT WOMEN WHO WANT NO MORE CHILDREN (OR HAVE BEEN STERILIZED) - BY THE NUMBER OF LIVING CHILDREN, THE NUMBER OF LIVING SONS AND YEARS SINCE FIRST MARRIAGE

345

		***** N U M B E R O F L I V I N G C H I L D R E N *****											
		* O R 1 *			* 2 *				* 3 O R M O R E *				
		N U M B E R			O F L I V I N G				S O N S				
YEARS SINCE FIRST MARRIAGE	ALL	TOTAL	0	1	TOTAL	0	1	2	TOTAL	0	1	2	3+
<u>FIJI TOTAL</u>													
ALL													
NUMBER.....	3,635	822	564	258	550	101	311	138	2,263	89	440	651	1,083
PERCENT.....	50.2	5.2	3.9	8.1	32.0	22.8	35.7	30.4	71.0	33.7	58.4	71.0	79.1
0 TO 9													
NUMBER.....	1,512	695	481	214	400	78	223	99	417	41	127	140	109
PERCENT.....	21.2	3.7	2.5	6.5	26.0	16.7	30.5	23.2	45.8	17.1	48.8	50.7	46.8
10 TO 19													
NUMBER.....	1,304	96	62	34	109	13	66	30	1,099	35	228	350	486
PERCENT.....	61.0	8.3	6.5	11.8	43.1	15.4	47.0	46.7	67.4	42.9	53.9	70.9	73.0
20 TO 29													
NUMBER.....	702	28	19	9	38	10	19	9	636	12	78	143	403
PERCENT.....	84.8	21.4	21.1	22.2	57.9	80.0	47.4	55.6	89.2	58.3	83.3	88.1	91.6
30 +													
NUMBER.....	117	3	2	1	3	-	3	-	111	1	7	18	85
PERCENT.....	96.6	100.0	100.0	100.0	100.0	.0	100.0	.0	96.4	100.0	100.0	94.4	96.5
<u>FIJIAN RACE</u>													
ALL													
NUMBER.....	1,365	367	249	118	185	35	98	52	813	26	153	232	402
PERCENT.....	38.1	6.0	6.0	5.9	21.6	22.9	22.4	19.2	56.3	23.1	44.4	52.6	65.2
0 TO 9													
NUMBER.....	634	294	201	93	146	30	76	40	194	16	61	61	56
PERCENT.....	18.1	4.8	4.5	5.4	21.2	23.3	22.4	17.5	36.1	12.5	41.0	32.8	41.1
10 TO 19													
NUMBER.....	514	56	36	20	26	4	15	7	432	9	74	135	214
PERCENT.....	48.4	7.1	8.3	5.0	15.4	.0	20.0	14.3	55.8	33.3	40.5	55.6	62.1
20 TO 29													
NUMBER.....	202	17	12	5	13	1	7	5	172	1	17	33	121
PERCENT.....	71.3	23.5	25.0	20.0	38.5	100.0	28.6	40.0	78.5	100.0	70.6	72.7	81.0
30 +													
NUMBER.....	15	-	-	-	-	-	-	-	15	-	1	3	11
PERCENT.....	80.0	.0	.0	.0	.0	.0	.0	.0	80.0	.0	100.0	100.0	72.7

TABLE G6 (c) INDIANS

\*\*\*\*\* N U M B E R O F L I V I N G C H I L D R E N \*\*\*\*\*

\* 0 O F 1 \* 2 \* 3 O R M O R E

N U M B E R O F L I V I N G S O N S

YEARS SINCE FIRST MARRIAGE

INDIAN RACE

	ALL	TOTAL			TOTAL				TOTAL				
		0	1		0	1	2		0	1	2	3+	
ALL													
NUMBER.....	2,128	424	294	130	338	61	196	81	1,366	62	272	396	636
PERCENT.....	58.5	5.0	2.4	10.8	37.0	21.3	42.3	35.8	80.5	38.7	67.6	82.6	88.7
0 TO 9													
NUMBER.....	817	374	263	111	238	46	135	57	205	24	62	72	47
PERCENT.....	24.0	3.2	1.1	8.1	29.4	13.0	36.3	26.3	55.6	20.8	58.1	66.7	53.2
10 TO 19													
NUMBER.....	739	38	24	14	75	7	48	20	626	26	145	205	250
PERCENT.....	70.5	10.5	4.2	21.4	50.7	14.3	54.2	55.0	76.5	46.2	62.1	81.5	84.0
20 TO 29													
NUMBER.....	470	9	5	4	22	8	10	4	439	11	59	104	265
PERCENT.....	90.9	22.2	20.0	25.0	63.6	75.0	50.0	75.0	93.6	54.5	88.1	94.2	96.2
30 +													
NUMBER.....	102	3	2	1	3	-	3	-	96	1	6	15	74
PERCENT.....	99.0	100.0	100.0	100.0	100.0	.0	100.0	.0	99.0	100.0	100.0	93.3	100.0

TABLE G7

OF CURRENTLY MARRIED "FECUND", NON-PREGNANT WOMEN WHO WANT ANOTHER CHILD AND STATE A SEX PREFERENCE, THE PERCENTAGE PREFERRING A BOY - BY THE NUMBER OF LIVING CHILDREN, THE NUMBER OF LIVING SONS AND CURRENT AGE

CURRENT AGE	***** N U M B E R O F L I V I N G C H I L D R E N *****												
	* 0 OR 1 *			* 2 *			* 3 OR MORE *						
	ALL	TOTAL	0	1	TOTAL	0	1	2	TOTAL	0	1	2	3+
<u>FIJI TOTAL</u>													
ALL AGES													
NUMBER.....	1,215	551	364	187	251	70	100	81	413	52	119	111	131
PERCENT.....	57.4	61.2	88.2	8.6	55.0	97.1	69.0	1.2	53.8	100.0	95.8	45.0	4.6
15 TO 29													
NUMBER.....	868	468	303	165	205	58	81	66	195	30	55	51	59
PERCENT.....	56.2	59.2	87.5	7.3	54.1	96.6	66.7	1.5	51.3	100.0	98.2	29.4	1.7
30 TO 49													
NUMBER.....	347	83	61	22	46	12	19	15	218	22	64	60	72
PERCENT.....	60.2	72.3	91.8	18.2	58.7	100.0	78.9	.0	56.0	100.0	93.8	58.3	6.5
<u>FIJIAN RACE</u>													
ALL AGES													
NUMBER.....	629	283	183	100	114	22	57	35	232	17	62	79	74
PERCENT.....	54.8	55.7	86.3	11.0	53.5	95.5	68.4	2.9	49.6	100.0	93.5	46.8	4.1
15 TO 29													
NUMBER.....	411	223	139	84	90	19	45	26	98	9	26	34	29
PERCENT.....	52.8	57.0	85.6	9.5	53.3	94.7	64.4	3.8	42.9	100.0	96.2	23.5	.0
30 TO 49													
NUMBER.....	218	60	44	16	24	3	12	9	134	8	36	45	45
PERCENT.....	58.7	70.0	88.6	18.8	54.2	100.0	83.3	.0	54.5	100.0	91.7	64.4	6.7
<u>INDIAN RACE</u>													
ALL AGES													
NUMBER.....	540	249	168	81	126	45	36	45	165	35	53	27	50
PERCENT.....	61.5	63.1	90.5	6.2	57.9	97.8	80.6	.0	61.8	100.0	98.1	44.4	6.0
15 TO 29													
NUMBER.....	428	230	155	75	106	37	30	39	92	21	26	16	29
PERCENT.....	60.3	62.2	89.7	5.3	56.6	97.3	80.0	.0	59.8	100.0	100.0	43.8	3.4
30 TO 49													
NUMBER.....	112	19	13	6	20	8	6	6	73	14	27	11	21
PERCENT.....	66.1	73.7	100.0	16.7	65.0	100.0	83.3	.0	64.4	100.0	96.3	45.5	9.5

TABLE G8 (a) ALL RACES and (b) FIJIANS

OF CURRENTLY MARRIED "FECUND", NON-PREGNANT WOMEN WHO WANT ANOTHER CHILD AND STATE A SEX PREFERENCE, THE PERCENTAGE PREFERRING A BOY - BY THE NUMBER OF LIVING CHILDREN, THE NUMBER OF LIVING SONS AND YEARS SINCE FIRST MARRIAGE

		***** N U M B E R O F L I V I N G C H I L D R E N *****												
		* 0 OR 1			* 2				* 3 OR MORE					
		N U M B E R			O F L I V I N G				S O N S					
YEARS SINCE FIRST MARRIAGE	ALL	TOTAL	0	1	TOTAL	0	1	2	TOTAL	0	1	2	3+	
<u>FIJI TOTAL</u>														
ALL														
NUMBER.....	1,215	551	364	187	251	70	100	81	413	52	119	111	131 <sup>o</sup>	
PERCENT.....	57.4	61.2	88.2	8.6	55.0	97.1	69.0	1.2	53.8	100.0	95.8	45.0	4.6	
0 TO 9														
NUMBER.....	856	477	315	162	209	59	83	67	170	32	44	44	50	
PERCENT.....	56.7	60.2	87.3	7.4	53.6	96.6	65.1	1.5	50.6	100.0	95.5	25.0	2.0	
10 TO 19														
NUMBER.....	300	56	37	19	34	9	15	10	210	15	66	58	71	
PERCENT.....	57.7	66.1	94.6	10.5	64.7	100.0	86.7	.0	54.3	100.0	95.5	55.2	5.6	
20 TO 29														
NUMBER.....	58	18	12	6	8	2	2	4	32	5	9	9	9	
PERCENT.....	67.2	72.2	91.7	33.3	50.0	100.0	100.0	.0	68.8	100.0	100.0	77.8	11.1	
30 +														
NUMBER.....	1	-	-	-	-	-	-	-	1	-	-	-	1	
PERCENT.....	.0	.0	.0	.0	.0	.0	.0	.0	.0	.0	.0	.0	.0	
<u>FIJIAN RACE</u>														
ALL														
NUMBER.....	629	283	183	100	114	22	57	35	232	17	62	79	74	
PERCENT.....	54.8	59.7	86.3	11.0	53.5	95.5	68.4	2.9	49.6	100.0	93.5	46.8	4.1	
0 TO 9														
NUMBER.....	427	232	149	83	93	19	45	29	102	14	27	34	27	
PERCENT.....	54.1	58.2	85.2	9.6	51.6	94.7	64.4	3.4	47.1	100.0	96.3	23.5	.0	
10 TO 19														
NUMBER.....	167	39	26	13	16	3	10	3	112	3	31	39	39	
PERCENT.....	57.5	66.7	92.3	15.4	68.8	100.0	80.0	.0	52.7	100.0	90.3	64.1	7.7	
20 TO 29														
NUMBER.....	34	12	8	4	5	-	2	3	17	-	4	6	7	
PERCENT.....	52.9	66.7	87.5	25.0	40.0	.0	100.0	.0	47.1	.0	100.0	66.7	.0	
30 +														
NUMBER.....	1	-	-	-	-	-	-	-	1	-	-	-	1	
PERCENT.....	.0	.0	.0	.0	.0	.0	.0	.0	.0	.0	.0	.0	.0	

348

TABLE G8 (c) INDIANS

		***** N U M B E R O F L I V I N G C H I L D R E N *****												
		* 0 OR 1				* 2				* 3 OR MORE				
		N U M B E R O F L I V I N G S O N S												
YEARS SINCE FIRST MARRIAGE	ALL	TOTAL	0	1	TOTAL	0	1	2	TOTAL	0	1	2	3+	
<u>INDIAN RACE</u>														
ALL														
NUMBER.....	540	249	168	81	126	45	36	45	165	35	53	27	50	
PERCENT.....	61.5	63.1	90.5	6.2	57.9	97.8	80.6	.0	61.8	100.0	98.1	44.4	6.0	
0 TO 9														
NUMBER.....	393	227	154	73	106	38	31	37	60	18	14	8	20	
PERCENT.....	60.6	62.6	89.6	5.5	57.5	97.4	77.4	.0	58.3	100.0	92.9	37.5	5.0	
10 TO 19														
NUMBER.....	125	17	11	6	17	5	5	7	91	12	34	17	28	
PERCENT.....	60.0	64.7	100.0	.0	58.8	100.0	100.0	.0	59.3	100.0	100.0	41.2	3.6	
20 TO 29														
NUMBER.....	22	5	3	2	3	2	-	1	14	5	5	2	2	
PERCENT.....	86.4	80.0	100.0	50.0	66.7	100.0	.0	.0	92.9	100.0	100.0	100.0	50.0	
30 +														
NUMBER.....	-	-	-	-	-	-	-	-	-	-	-	-	-	
PERCENT.....	.0	.0	.0	.0	.0	.0	.0	.0	.0	.0	.0	.0	.0	

TABLE G9 (a) ALL RACES

THE PERCENT DISTRIBUTION OF CURRENTLY MARRIED "FECUND"  
WOMEN ACCORDING TO HUSBAND'S REPORTED DESIRE FOR ANOTHER  
CHILD - BY THE NUMBER OF LIVING CHILDREN (INCLUDING ANY  
CURRENT PREGNANCY), AND WOMAN'S DESIRE FOR ANOTHER CHILD

LIVING CHILDREN RESPONDENTS' DESIRE	BASE FREQUENCY	HUSBANDS' DESIRE		
		WANTS FUTURE BIRTH	DOESN'T WANT FUTURE BIRTH	WIFE DOESN'T KNOW
<b>ALL WOMEN</b>				
ALL.....	4,160	46.0	46.3	7.8
MORE.....	1,865	93.1	2.7	4.1
NO MORE.....	2,059	6.1	89.0	4.9
UNDECIDED.....	236	21.2	17.4	61.4
<b>0 LIVING CHILD</b>				
ALL.....	327	92.4	1.8	5.8
MORE.....	314	95.9	.3	3.8
NO MORE.....	7	.0	57.1	42.9
UNDECIDED.....	6	16.7	16.7	66.7
<b>1 LIVING CHILD</b>				
ALL.....	641	88.8	7.2	4.1
MORE.....	577	96.4	1.7	1.9
NO MORE.....	43	20.9	76.7	2.3
UNDECIDED.....	21	19.0	14.3	66.7
<b>2 LIVING CHILDREN</b>				
ALL.....	648	62.5	29.8	7.7
MORE.....	388	93.6	2.8	3.6
NO MORE.....	220	13.6	80.9	5.5
UNDECIDED.....	40	30.0	10.0	60.0
<b>3 LIVING CHILDREN</b>				
ALL.....	660	47.7	43.8	8.5
MORE.....	300	90.3	3.7	6.0
NO MORE.....	320	9.4	84.4	6.3
UNDECIDED.....	40	35.0	20.0	45.0
<b>4 LIVING CHILDREN</b>				
ALL.....	542	28.8	61.3	10.0
MORE.....	140	90.7	2.9	6.4
NO MORE.....	361	6.4	88.1	5.5
UNDECIDED.....	41	14.6	24.4	61.0
<b>5 + LIVING CHILDREN</b>				
ALL.....	1,342	12.4	78.8	8.8
MORE.....	146	81.5	9.6	8.9
NO MORE.....	1,108	3.1	92.9	4.1
UNDECIDED.....	88	14.8	17.0	68.2

TABLE G9 (b) FIJIANS

LIVING CHILDREN RESPONDENTS' DESIRE	BASE FREQUENCY	HUSBANDS' DESIRE		
		WANTS FUTURE BIRTH	DOSN'T WANT FUTURE BIRTH	WIFE DOSN'T KNOW
<b>ALL WOMEN</b>				
ALL.....	1,607	55.9	33.9	10.2
MORE.....	851	93.8	1.9	4.3
NO MORE.....	635	11.7	80.6	7.7
UNDECIDED.....	121	22.3	13.2	64.5
<b>0 LIVING CHILD</b>				
ALL.....	159	89.9	2.5	7.5
MORE.....	148	95.9	.0	4.1
NO MORE.....	6	.0	50.0	50.0
UNDECIDED.....	5	20.0	20.0	60.0
<b>1 LIVING CHILD</b>				
ALL.....	259	91.5	5.8	2.7
MORE.....	232	98.3	.4	1.3
NO MORE.....	20	30.0	70.0	.0
UNDECIDED.....	7	42.9	.0	57.1
<b>2 LIVING CHILDREN</b>				
ALL.....	230	74.3	19.6	6.1
MORE.....	156	95.5	1.3	3.2
NO MORE.....	62	27.4	67.7	4.8
UNDECIDED.....	12	41.7	8.3	50.0
<b>3 LIVING CHILDREN</b>				
ALL.....	258	61.6	29.8	8.5
MORE.....	145	93.1	2.1	4.8
NO MORE.....	100	19.0	73.0	8.0
UNDECIDED.....	13	38.5	7.7	53.8
<b>4 LIVING CHILDREN</b>				
ALL.....	192	39.1	46.9	14.1
MORE.....	69	87.0	1.4	11.6
NO MORE.....	101	8.9	85.1	5.9
UNDECIDED.....	22	27.3	13.6	59.1
<b>5 + LIVING CHILDREN</b>				
ALL.....	509	22.4	61.5	16.1
MORE.....	101	83.2	8.9	7.9
NO MORE.....	346	6.6	85.0	8.4
UNDECIDED.....	62	11.3	16.1	72.6



TABLE G9 (c) INDIANS

LIVING CHILDREN RESPONDENTS' DESIRE	BASE FREQUENCY	HUSBANDS' DESIRE		
		WANTS FUTURE BIRTH	DOSN'T WANT FUTURE BIRTH	WIFE DOSN'T KNOW
ALL WOMEN				
ALL.....	2,394	39.1	55.1	5.8
MORE.....	932	93.0	3.2	3.8
NO MORE.....	1,361	3.5	92.9	3.6
UNDECIDED.....	101	20.8	23.8	55.4
0 LIVING CHILD				
ALL.....	154	94.2	1.3	4.5
MORE.....	152	95.4	.7	3.9
NO MORE.....	1	.0	100.0	.0
UNDECIDED.....	1	.0	.0	100.0
1 LIVING CHILD				
ALL.....	360	86.9	8.6	4.4
MORE.....	324	95.4	2.8	1.9
NO MORE.....	23	13.0	82.6	4.3
UNDECIDED.....	13	7.7	23.1	69.2
2 LIVING CHILDREN				
ALL.....	389	56.3	35.2	8.5
MORE.....	216	92.6	3.7	3.7
NO MORE.....	147	8.2	85.7	6.1
UNDECIDED.....	26	26.9	11.5	61.5
3 LIVING CHILDREN				
ALL.....	377	38.2	53.6	8.2
MORE.....	142	88.7	4.2	7.0
NO MORE.....	211	4.7	89.6	5.7
UNDECIDED.....	24	33.3	29.2	37.5
4 LIVING CHILDREN				
ALL.....	333	21.6	70.9	7.5
MORE.....	62	95.2	3.2	1.6
NO MORE.....	255	5.1	89.4	5.5
UNDECIDED.....	16	.0	37.5	62.5
5 + LIVING CHILDREN				
ALL.....	781	5.5	90.9	3.6
MORE.....	36	77.8	11.1	11.1
NO MORE.....	724	1.4	96.8	1.8
UNDECIDED.....	21	23.8	23.8	52.4

TABLE G10

THE PERCENT DISTRIBUTION OF CURRENTLY MARRIED "FECUND" WOMEN ACCORDING TO THE ADDITIONAL NUMBER OF CHILDREN WANTED - BY CURRENT AGE

CURRENT AGE	BASE FREQUENCY	ADDITIONAL NUMBER OF CHILDREN WANTED					UNDECIDED/ 5+ NOT STATED	MEAN	
		0	1	2	3	4			
<u>FIJI TOTAL</u>									
ALL AGES.....	4,160	50.1	20.6	15.6	5.2	1.9	.3	6.3	.8
15 - 19 .....	223	9.9	23.3	34.1	21.1	6.3	.4	4.9	1.8
20 - 24 .....	854	20.7	29.2	30.0	11.0	3.6	.8	4.7	1.4
25 - 29 .....	991	40.3	27.6	18.3	4.4	1.9	.3	7.2	.9
30 - 34 .....	869	59.6	20.3	8.9	1.7	.8	.2	8.5	.5
35 - 39 .....	626	72.8	10.7	6.1	1.8	.5	.0	8.1	.3
40 - 44 .....	410	84.4	7.8	3.2	1.0	.7	.0	2.9	.2
45 - 49 .....	187	88.2	3.2	4.3	1.6	.0	.0	2.7	.2
<u>FIJIAN RACE</u>									
ALL AGES.....	1,607	40.6	24.5	19.2	4.8	2.0	.6	8.2	.9
15 - 19 .....	68	11.8	23.5	36.8	17.6	5.9	1.5	2.9	1.8
20 - 24 .....	329	21.3	30.1	32.2	7.3	3.0	1.5	4.6	1.4
25 - 29 .....	404	32.2	30.7	22.0	5.0	2.2	.5	7.4	1.0
30 - 34 .....	356	44.4	27.0	12.9	2.5	.8	.6	11.8	.7
35 - 39 .....	256	58.6	13.7	10.5	3.1	1.2	.0	12.9	.5
40 - 44 .....	143	71.3	13.3	7.0	1.4	2.1	.0	4.9	.4
45 - 49 .....	51	68.6	9.8	11.8	3.9	.0	.0	5.9	.5
<u>INDIAN RACE</u>									
ALL AGES.....	2,394	57.0	17.6	13.1	5.6	1.7	.1	4.9	.7
15 - 19 .....	147	9.5	23.8	32.0	21.8	6.8	.0	6.1	1.8
20 - 24 .....	498	20.9	28.1	28.7	13.7	3.6	.4	4.6	1.4
25 - 29 .....	555	47.2	24.7	15.5	4.0	1.6	.2	6.8	.7
30 - 34 .....	479	71.2	15.4	6.1	1.0	.8	.0	5.4	.3
35 - 39 .....	340	85.6	7.4	2.1	.9	.0	.0	4.1	.1
40 - 44 .....	249	92.4	4.4	.4	.8	.0	.0	2.0	.1
45 - 49 .....	126	97.6	.0	.0	.9	.0	.0	1.6	.0

TABLE G11

THE PERCENT DISTRIBUTION OF CURRENTLY MARRIED "FECUND" WOMEN ACCORDING TO  
THE ADDITIONAL NUMBER OF CHILDREN WANTED - BY YEARS SINCE FIRST MARRIAGE

YEARS SINCE FIRST MARRIAGE	BASE FREQUENCY	ADDITIONAL NUMBER OF CHILDREN WANTED					UNDECIDED/ NOT STATED	MEAN	
		0	1	2	3	4			
<u>FIJI TOTAL</u>									
ALL .....	4,160	50.1	20.6	15.6	5.2	1.9	.3	6.3	.8
LESS THAN 5 .....	1,011	14.1	27.8	33.4	14.0	4.5	.9	5.1	1.6
5 - 9 .....	901	37.3	29.9	20.3	4.8	1.2	.1	6.4	.9
10 - 14 .....	780	56.5	22.3	8.5	2.8	1.5	.1	8.2	.5
15 - 19 .....	636	69.7	13.1	6.6	.5	.8	.3	9.1	.3
20 - 24 .....	464	81.7	8.2	2.6	1.5	.6	.0	5.4	.2
25 + .....	368	92.7	3.0	2.2	.3	.0	.0	1.9	.1
<u>FIJIAN RACE</u>									
ALL .....	1,607	40.6	24.5	19.2	4.8	2.0	.6	8.2	.9
LESS THAN 5 .....	425	17.4	29.9	34.8	8.2	3.3	1.4	4.9	1.4
5 - 9 .....	390	32.6	30.8	21.5	5.9	1.5	.3	7.4	1.0
10 - 14 .....	318	45.3	26.7	11.9	3.5	1.6	.3	10.7	.7
15 - 19 .....	253	58.5	15.4	10.3	1.2	1.6	.8	12.3	.5
20 - 24 .....	155	69.7	11.6	4.5	3.2	1.9	.0	9.0	.4
25 + .....	66	78.8	7.6	9.1	.0	.0	.0	4.5	.3
<u>INDIAN RACE</u>									
ALL .....	2,394	57.0	17.6	13.1	5.6	1.7	.1	4.9	.7
LESS THAN 5 .....	549	12.2	25.7	32.6	18.4	5.3	.5	5.3	1.7
5 - 9 .....	474	42.0	28.5	19.4	3.8	.8	.0	5.5	.8
10 - 14 .....	435	64.8	18.9	6.0	2.5	1.6	.0	6.2	.4
15 - 19 .....	355	79.2	11.3	3.4	.0	.3	.0	5.9	.2
20 - 24 .....	291	88.0	6.5	1.4	.7	.0	.0	3.4	.1
25 + .....	290	96.6	1.7	.0	.3	.0	.0	1.4	.0

TABLE G12 (a) ALL RACES and (b) FIJIANS  
 MEAN ADDITIONAL NUMBER OF CHILDREN WANTED BY CURRENTLY MARRIED "FECUND"  
 WOMEN - BY THE NUMBER OF LIVING CHILDREN (INCLUDING ANY CURRENT PREGNANCY)  
 AND CURRENT AGE

CURRENT AGE	ALL	0	NUMBER 1	OF 2	LIVING 3	CHILDREN 4	5+
<u>FIJI TOTAL</u>							
ALL							
NUMBER.....	4,160	327	641	648	660	542	1,342
MEAN.....	.8	2.4	1.6	.9	.6	.3	.1
15 - 24							
NUMBER.....	1,077	206	430	260	132	39	10
MEAN.....	1.5	2.5	1.7	1.0	.7	.5	.3
25 - 29							
NUMBER.....	991	60	138	224	260	169	140
MEAN.....	.9	2.5	1.7	1.0	.6	.3	.1
30 - 34							
NUMBER.....	869	32	32	88	154	183	380
MEAN.....	.5	2.2	1.6	.8	.6	.3	.2
35 - 39							
NUMBER.....	626	18	26	44	66	93	379
MEAN.....	.3	2.1	1.4	.6	.4	.2	.1
40 +							
NUMBER.....	597	11	15	32	48	58	433
MEAN.....	.2	2.0	1.2	.5	.3	.2	.1
<u>FIJIAN RACE</u>							
ALL							
NUMBER.....	1,607	159	259	230	258	192	509
MEAN.....	.9	2.3	1.6	1.1	.7	.5	.2
15 - 24							
NUMBER.....	397	78	155	97	49	15	3
MEAN.....	1.4	2.3	1.5	1.0	.8	.7	.7
25 - 29							
NUMBER.....	404	38	66	79	118	56	47
MEAN.....	1.0	2.3	1.6	1.2	.7	.4	.2
30 - 34							
NUMBER.....	356	22	16	31	55	70	162
MEAN.....	.7	2.1	1.7	1.0	.9	.6	.3
35 - 39							
NUMBER.....	256	13	15	15	24	35	154
MEAN.....	.5	2.2	1.5	1.0	.4	.4	.2
40 +							
NUMBER.....	194	8	7	8	12	16	143
MEAN.....	.4	2.3	1.4	1.0	.8	.4	.2

TABLE G12 (c) INDIANS

CURRENT AGE	ALL	NUMBER OF LIVING CHILDREN					
		0	1	2	3	4	5+
<u>INDIAN RACE</u>							
ALL							
NUMBER.....	2,394	154	360	389	377	333	781
MEAN.....	.7	2.6	1.7	.8	.5	.2	.1
15 - 24							
NUMBER.....	645	121	263	153	80	22	6
MEAN.....	1.5	2.6	1.7	.9	.7	.3	.2
25 - 29							
NUMBER.....	555	21	63	140	138	106	87
MEAN.....	.7	2.7	1.8	1.0	.6	.3	.1
30 - 34							
NUMBER.....	479	8	16	52	90	110	203
MEAN.....	.3	2.4	1.4	.7	.4	.2	.1
35 - 39							
NUMBER.....	340	3	11	25	35	56	210
MEAN.....	.1	1.7	1.2	.3	.2	.1	.0
40 +							
NUMBER.....	375	1	7	19	34	39	275
MEAN.....	.1	.0	1.0	.4	.1	.1	.0

TABLE G13 (a) ALL RACES  
 MEAN ADDITIONAL NUMBER OF CHILDREN WANTED BY CURRENTLY MARRIED "FECUND"  
 WOMEN - BY THE NUMBER OF LIVING CHILDREN, YEARS SINCE FIRST MARRIAGE AND  
 AGE AT FIRST MARRIAGE

AGE AT FIRST MARRIAGE YEARS SINCE FIRST MARRIAGE	ALL	NUMBER 0	OF 1	2	LIVING 3	CHILDREN 4	5+
AGE AT 1ST MARRIAGE - ALL							
ALL							
NUMBER.....	4,160	327	641	648	660	542	1,342
MEAN.....	.8	2.4	1.6	.9	.6	.3	.1
LESS THAN 10							
NUMBER.....	1,912	280	559	493	371	144	65
MEAN.....	1.3	2.5	1.6	1.0	.7	.4	.2
10 - 19							
NUMBER.....	1,416	34	63	114	220	311	674
MEAN.....	.4	2.4	1.6	.8	.6	.3	.2
20 +							
NUMBER.....	832	13	19	41	69	87	603
MEAN.....	.2	2.0	1.3	.4	.2	.1	.1
AGE AT 1ST MARRIAGE <20							
ALL							
NUMBER.....	2,931	192	391	413	451	401	1,083
MEAN.....	.7	2.5	1.7	.9	.6	.3	.1
LESS THAN 10							
NUMBER.....	1,138	162	321	300	225	98	32
MEAN.....	1.3	2.5	1.7	1.0	.7	.4	.1
10 - 19							
NUMBER.....	1,063	19	53	80	165	230	516
MEAN.....	.4	2.7	1.6	.8	.6	.3	.2
20 +							
NUMBER.....	730	11	17	33	61	73	535
MEAN.....	.1	2.1	1.2	.4	.2	.1	.1
AGE AT 1ST MARRIAGE 20 +							
ALL							
NUMBER.....	1,229	135	250	235	209	141	259
MEAN.....	.9	2.3	1.6	.9	.6	.4	.2
LESS THAN 10							
NUMBER.....	774	118	238	193	146	46	33
MEAN.....	1.2	2.4	1.6	1.0	.6	.4	.3
10 - 19							
NUMBER.....	353	15	10	34	55	81	158
MEAN.....	.5	1.9	1.6	.8	.6	.4	.3
20 +							
NUMBER.....	102	2	2	8	8	14	68
MEAN.....	.2	1.5	1.5	.5	.3	.2	.1

TABLE G13 (b) FIJIANS

AGE AT FIRST MARRIAGE YEARS SINCE FIRST MARRIAGE	ALL	NUMBER			LIVING			CHILDREN	
		0	1	2	3	4	5+		
AGE AT 1ST MARRIAGE - ALL									
ALL									
NUMBER.....	1,607	159	259	230	258	192	509		
MEAN.....	.9	2.3	1.6	1.1	.7	.5	.2		
LESS THAN 10									
NUMBER.....	815	126	219	190	180	67	33		
MEAN.....	1.2	2.3	1.5	1.1	.7	.5	.3		
10 - 19									
NUMBER.....	571	23	33	27	65	107	316		
MEAN.....	.6	2.3	1.7	1.4	.8	.5	.3		
20 +									
NUMBER.....	221	10	7	13	13	18	160		
MEAN.....	.3	2.2	1.6	.7	.3	.2	.2		
AGE AT 1ST MARRIAGE < 20									
ALL									
NUMBER.....	932	82	139	122	144	112	333		
MEAN.....	.8	2.5	1.6	1.0	.8	.5	.2		
LESS THAN 10									
NUMBER.....	412	64	108	97	95	36	12		
MEAN.....	1.3	2.4	1.6	1.0	.8	.5	.3		
10 - 19									
NUMBER.....	360	10	25	16	39	64	206		
MEAN.....	.6	2.9	1.7	1.4	.9	.5	.3		
20 +									
NUMBER.....	160	8	6	9	10	12	115		
MEAN.....	.4	2.4	1.3	.6	.3	.1	.2		
AGE AT 1ST MARRIAGE 20 +									
ALL									
NUMBER.....	675	77	120	108	114	80	176		
MEAN.....	.9	2.1	1.5	1.1	.7	.5	.3		
LESS THAN 10									
NUMBER.....	403	62	111	93	85	31	21		
MEAN.....	1.2	2.2	1.5	1.1	.7	.5	.3		
10 - 19									
NUMBER.....	211	13	8	11	26	43	110		
MEAN.....	.6	1.8	1.8	1.4	.8	.6	.3		
20 +									
NUMBER.....	61	2	1	4	3	6	45		
MEAN.....	.3	1.5	3.0	1.0	.3	.3	.1		

TABLE G13 (c) INDIANS

AGE AT FIRST MARRIAGE YEARS SINCE FIRST MARRIAGE	ALL	NUMBER 0	OF 1	2	LIVING 3	CHILDREN 4	5+
AGE AT 1ST MARRIAGE - ALL							
ALL							
NUMBER.....	2,394	154	360	389	377	333	781
MEAN.....	.7	2.6	1.7	.8	.5	.2	.1
LESS THAN 10							
NUMBER.....	1,023	143	319	285	176	70	30
MEAN.....	1.3	2.6	1.7	1.0	.6	.3	.2
10 - 19							
NUMBER.....	790	10	29	79	149	196	327
MEAN.....	.3	2.7	1.5	.6	.5	.2	.1
20 +							
NUMBER.....	581	1	12	25	52	67	424
MEAN.....	.1	.0	1.1	.4	.1	.1	.0
AGE AT 1ST MARRIAGE <20							
ALL							
NUMBER.....	1,907	104	240	277	296	279	711
MEAN.....	.6	2.6	1.7	.9	.5	.2	.1
LESS THAN 10							
NUMBER.....	689	94	202	192	125	58	18
MEAN.....	1.3	2.6	1.8	1.0	.7	.3	.1
10 - 19							
NUMBER.....	670	9	27	62	122	162	288
MEAN.....	.3	2.6	1.6	.6	.5	.2	.1
20 +							
NUMBER.....	548	1	11	23	49	59	405
MEAN.....	.1	.0	1.2	.4	.1	.1	.0
AGE AT 1ST MARRIAGE 20 +							
ALL							
NUMBER.....	487	50	120	112	81	54	70
MEAN.....	.9	2.6	1.6	.8	.4	.1	.1
LESS THAN 10							
NUMBER.....	334	49	117	93	51	12	12
MEAN.....	1.3	2.5	1.6	.8	.4	.2	.3
10 - 19							
NUMBER.....	120	1	2	17	27	34	39
MEAN.....	.3	4.0	1.0	.7	.3	.1	.1
20 +							
NUMBER.....	33	-	1	2	3	8	19
MEAN.....	.1	.0	.0	.0	.3	.1	.0



TABLE G14

MEAN ADDITIONAL NUMBER OF CHILDREN WANTED BY CURRENTLY MARRIED "FECUND" WOMEN - BY THE NUMBER OF LIVING CHILDREN (INCLUDING ANY CURRENT PREGNANCY), LEVEL OF EDUCATION, REGION OF RESIDENCE AND TYPE OF PLACE OF RESIDENCE

360

		NUMBER OF LIVING CHILDREN																				
		ALL RACES						FIJIANS						INDIANS								
		ALL	0	1	2	3	4	5+	ALL	0	1	2	3	4	5+	ALL	0	1	2	3	4	5+
<u>ALL</u>	No.	4160	327	641	648	660	542	1342	1607	159	259	230	258	192	509	2394	154	360	389	377	333	781
	Mean	.8	2.4	1.6	.9	.6	.3	.1	.9	2.3	1.6	1.1	.7	.5	.2	.7	2.6	1.7	.8	.5	.2	.1
<u>LEVEL OF EDUCATION</u>																						
<u>None</u>	No.	759	31	67	82	91	94	394	28	2	8	1	4	3	10	727	29	59	81	87	91	380
	Mean	.4	2.4	1.5	.9	.5	.2	.1	.6	2.0	1.0	.0	.3	.7	.2	.4	2.4	1.5	.9	.5	.2	.1
<u>Lower Primary</u>	No.	1499	86	154	187	236	208	628	585	46	52	54	80	67	286	867	37	98	126	153	135	318
	Mean	.7	2.6	1.9	.9	.7	.3	.1	.7	2.3	1.8	1.2	.9	.5	.2	.6	2.8	1.9	.8	.6	.2	.0
<u>Upper Primary</u>	No.	1338	128	246	249	240	202	273	747	80	128	124	131	104	180	539	41	110	119	101	92	76
	Mean	.9	2.4	1.6	1.0	.6	.3	.2	.9	2.2	1.5	1.1	.8	.5	.3	.8	2.6	1.7	.9	.3	.1	.1
<u>Secondary or Higher</u>	No.	564	82	174	130	93	38	47	247	31	71	51	43	18	33	261	47	93	63	36	15	7
	Mean	1.1	2.5	1.5	.8	.4	.3	.2	1.1	2.3	1.5	.9	.6	.4	.3	1.2	2.5	1.6	.8	.3	.1	.0
<u>REGION OF RESIDENCE</u>																						
<u>Central</u>	No.	1452	115	226	251	247	184	429	625	52	101	103	104	69	196	755	59	114	134	127	105	216
	Mean	.8	2.4	1.6	.8	.6	.3	.1	.9	2.3	1.5	1.0	.8	.5	.2	.7	2.5	1.8	.7	.5	.1	.0
<u>Western</u>	No.	1737	134	262	256	272	232	581	566	72	88	72	95	66	173	1148	58	171	180	175	164	400
	Mean	.7	2.4	1.6	1.0	.5	.2	.1	.9	2.2	1.5	1.2	.6	.3	.2	.6	2.6	1.7	.9	.4	.2	.1
<u>Northern</u>	No.	816	60	126	115	119	106	290	277	18	44	35	39	40	101	476	36	74	69	73	61	163
	Mean	.8	2.6	1.7	1.1	.7	.4	.2	1.0	2.5	1.7	1.2	.7	.7	.4	.8	2.7	1.7	1.0	.6	.2	.1
<u>Eastern</u>	No.	155	18	27	26	22	20	42	139	17	26	20	20	17	39	15	1	1	6	2	3	2
	Mean	.9	2.3	1.4	1.1	1.0	.6	.1	.9	2.2	1.3	1.2	1.0	.5	.2	.9	3.0	2.0	.8	1.0	.7	.0
<u>TYPE OF PLACE OF RESIDENCE</u>																						
<u>Suva</u>	No.	673	62	120	121	125	85	160	193	17	41	34	33	19	49	429	41	70	76	81	59	100
	Mean	.8	2.4	1.7	.7	.5	.2	.1	.8	2.1	1.4	.8	.8	.2	.2	.7	2.5	1.8	.6	.3	.1	.0
<u>Other Urban Area</u>	No.	814	60	134	129	137	116	238	253	30	44	34	48	28	69	530	26	87	88	85	85	159
	Mean	.7	2.4	1.4	.7	.4	.2	.1	.8	2.0	1.5	.7	.5	.4	.2	.6	2.7	1.4	.7	.4	.1	.1
<u>Rural Area</u>	No.	2656	203	383	392	397	338	943	1155	111	171	161	177	144	391	1424	86	202	218	210	187	521
	Mean	.8	2.5	1.7	1.1	.7	.4	.1	.9	2.4	1.6	1.2	.8	.5	.2	.7	2.6	1.8	1.0	.6	.3	.1

TABLE G15

MEAN ADDITIONAL NUMBER OF CHILDREN WANTED BY CURRENTLY MARRIED "FECUND" WOMEN - BY NUMBER OF LIVING CHILDREN (INCLUDING ANY CURRENT PREGNANCY), RELIGION, OCCUPATION OF HUSBAND AND PATTERN OF WORK

361

		NUMBER OF LIVING CHILDREN																				
		ALL RACES							FIJIANS							INDIANS						
		ALL	0	1	2	3	4	5+	ALL	0	1	2	3	4	5+	ALL	0	1	2	3	4	5+
<u>ALL</u>	No.	4160	327	641	648	660	542	1342	1607	159	259	230	258	192	509	2394	154	360	389	377	333	781
	Mean	.8	2.4	1.6	.9	.6	.3	.1	.9	2.3	1.6	1.1	.7	.5	.2	.7	2.6	1.7	.8	.5	.2	.1
<u>RELIGION</u>																						
<u>Methodist</u>	No.	1332	138	206	202	212	157	417	1226	129	194	181	194	147	381	29	2	1	6	7	1	12
	Mean	.9	2.2	1.6	1.1	.8	.4	.2	.9	2.2	1.6	1.1	.8	.4	.2	.5	3.0	2.0	.2	.4	1.0	.1
<u>Catholic</u>	No.	330	30	52	40	53	37	118	254	23	41	30	40	30	90	22	3	4	3	4	2	6
	Mean	.9	2.5	1.4	.9	.6	.9	.5	1.0	2.4	1.4	1.0	.7	.9	.5	.7	2.7	1.5	.3	.0	.5	.0
<u>Hindu</u>	No.	1946	129	295	313	307	282	620	4	-	1	-	1	-	2	129	294	313	306	282	618	
	Mean	.7	2.7	1.8	.8	.5	.2	.1	.8	.0	3.0	.0	.0	.0	.0	.7	2.7	1.7	.8	.5	.2	.1
<u>Moslem</u>	No.	342	15	54	55	50	41	127	2	1	-	-	-	1	340	14	54	55	50	41	126	
	Mean	.6	2.2	1.4	1.0	.5	.2	.1	2.5	5.0	.0	.0	.0	.0	.6	2.0	1.4	1.0	.5	.2	.1	
<u>All Others</u>	No.	210	15	34	38	38	25	60	121	6	23	19	23	15	35	61	6	7	12	10	.7	19
	Mean	.7	2.5	1.5	.6	.6	.3	.1	.7	2.7	1.5	.4	.8	.5	.1	.6	2.2	1.4	.7	.4	.0	.0
<u>OCCUPATION OF HUSBAND</u>																						
<u>Professional &amp; Clerical</u>	No.	677	67	125	134	108	87	156	224	21	38	39	35	32	59	388	40	78	79	61	49	81
	Mean	.8	2.7	1.5	.7	.5	.3	.1	.9	2.5	1.5	.8	.8	.6	.2	.8	2.7	1.6	.6	.3	.1	.0
<u>Sales &amp; Service</u>	No.	333	31	65	56	56	36	89	133	15	22	19	22	12	43	192	15	39	37	34	23	44
	Mean	.8	2.1	1.6	.9	.6	.2	.1	.8	1.8	1.6	.9	.9	.3	.2	.8	2.3	1.6	.9	.4	.1	.0
<u>Specialized Farmer</u>	No.	482	23	59	70	65	56	209	132	8	15	17	13	19	60	337	13	42	52	50	36	144
	Mean	.7	2.4	2.1	.9	.6	.3	.1	.8	2.4	1.9	1.5	1.0	.4	.3	.6	2.5	2.1	.8	.5	.3	.1
<u>General Farmer</u>	No.	868	64	107	117	131	105	344	493	46	65	69	84	54	175	357	17	42	44	43	51	160
	Mean	.7	2.5	1.6	1.1	.7	.4	.1	.9	2.3	1.6	1.2	.8	.5	.2	.6	2.9	1.6	1.1	.6	.2	.0
<u>Skilled Manual</u>	No.	1162	95	172	171	193	185	346	316	37	54	35	54	48	88	800	56	112	129	133	128	242
	Mean	.8	2.5	1.6	.9	.5	.3	.1	.9	2.5	1.5	.7	.5	.4	.3	.7	2.5	1.7	.9	.5	.2	.1
<u>Unskilled Manual</u>	No.	635	47	112	99	107	72	198	308	32	65	50	50	27	84	318	13	46	48	56	45	110
	Mean	.8	2.2	1.6	1.1	.6	.3	.1	1.0	2.1	1.4	1.3	.7	.4	.2	.6	2.5	1.7	.9	.4	.2	.1
<u>PATTERN OF WORK</u>																						
<u>Never Worked</u>	No.	2742	183	393	430	432	372	932	625	46	95	96	88	79	221	2051	131	289	324	337	287	683
	Mean	.7	2.5	1.7	.9	.6	.3	.1	.9	2.3	1.6	1.1	1.0	.6	.3	.7	2.6	1.7	.9	.5	.2	.0
<u>Worked only before Marriage</u>	No.	487	37	76	78	92	59	145	401	30	62	55	82	48	124	61	5	13	18	5	8	12
	Mean	.8	2.2	1.4	1.1	.6	.4	.2	.8	2.3	1.3	1.3	.6	.4	.2	.9	2.2	1.8	.8	.8	.1	.0
<u>Worked after Marriage, at Home</u>	No.	243	26	19	21	37	36	104	173	22	13	14	27	22	75	62	3	5	7	10	13	24
	Mean	.7	2.4	1.9	.8	.5	.3	.2	.8	2.3	2.1	.9	.5	.2	.5	.2	3.3	1.6	.7	.4	.2	.2
<u>Worked after Marriage, Away</u>	No.	685	80	151	119	99	75	161	407	60	89	65	61	43	89	218	15	51	40	25	25	62
	Mean	.9	2.4	1.6	.8	.5	.3	.2	1.0	2.3	1.6	1.0	.7	.3	.2	.7	2.3	1.6	.7	.2	.2	.1

TABLE G16

MEAN ADDITIONAL NUMBER OF CHILDREN WANTED BY CURRENTLY MARRIED "FECUND", NON-PREGNANT WOMEN - BY THE NUMBER OF LIVING CHILDREN, THE NUMBER OF LIVING SONS, AND CURRENT AGE

		***** N U M B E R O F L I V I N G C H I L D R E N *****											
		* 0 OR 1			* 2				* 3 OR MORE				
		***** N U M B E R O F L I V I N G S O N S *****											
CURRENT AGE	* ALL	TOTAL	0	1	TOTAL	0	1	2	TOTAL	0	1	2	3+
<u>FIJI TOTAL</u>													
ALL AGES													
NUMBER.....	3,635	822	564	258	550	101	311	138	2,263	89	440	651	1,083
MEAN.....	.8	2.0	2.1	1.7	1.0	1.2	.9	.9	.3	.7	.4	.3	.2
15 TO 29													
NUMBER.....	1,654	693	471	222	391	75	225	91	570	40	166	202	162
MEAN.....	1.3	2.0	2.1	1.7	1.1	1.3	1.0	1.1	.5	.9	.5	.4	.5
30 TO 49													
NUMBER.....	1,981	129	93	36	159	26	86	47	1,693	49	274	449	921
MEAN.....	.3	1.7	1.8	1.5	.7	.8	.7	.6	.2	.6	.4	.2	.1
<u>FIJIAN RACE</u>													
ALL AGES													
NUMBER.....	1,365	367	249	118	185	35	98	52	813	26	153	232	402
MEAN.....	.9	1.9	2.0	1.7	1.2	1.1	1.2	1.1	.4	.9	.6	.5	.3
15 TO 29													
NUMBER.....	621	288	192	96	133	28	72	33	200	13	56	68	63
MEAN.....	1.3	1.9	2.0	1.6	1.2	1.2	1.3	1.2	.6	.8	.6	.7	.6
30 TO 49													
NUMBER.....	744	79	57	22	52	7	26	19	613	13	97	164	339
MEAN.....	.6	1.9	1.9	1.7	1.0	.9	1.2	.8	.4	.9	.6	.5	.2
<u>INDIAN RACE</u>													
ALL AGES													
NUMBER.....	2,128	424	294	130	338	61	196	81	1,366	62	272	396	636
MEAN.....	.7	2.0	2.2	1.7	.8	1.2	.7	.8	.2	.7	.3	.2	.1
15 TO 29													
NUMBER.....	978	381	265	116	245	45	143	57	352	26	106	126	94
MEAN.....	1.2	2.1	2.2	1.8	1.0	1.3	.9	1.0	.4	1.0	.4	.3	.4
30 TO 49													
NUMBER.....	1,150	43	29	14	93	16	53	24	1,014	36	166	270	542
MEAN.....	.2	1.4	1.6	1.1	.5	.9	.4	.5	.1	.5	.3	.1	.1

TABLE G17  
 THE PERCENT DISTRIBUTION OF ALL EVER MARRIED WOMEN ACCORDING TO THE TOTAL NUMBER OF CHILDREN  
 WANTED - BY CURRENT AGE

CURRENT AGE	BASE FREQUENCY	TOTAL NUMBER OF CHILDREN WANTED							NOT ASKED/ STATED	MEAN
		0	1	2	3	4	5+			
<u>FIJI TOTAL</u>										
ALL AGES.....	4,928	.2	1.4	14.3	18.1	18.6	29.1	4.8	13.6	4.2
15 - 19.....	228	.4	3.9	42.5	28.1	16.7	2.2	2.6	3.5	2.7
20 - 24.....	904	.1	3.3	26.0	32.6	19.6	8.6	3.8	6.0	3.1
25 - 29.....	1,052	.0	1.2	16.7	24.6	25.8	19.5	6.3	5.9	3.6
30 - 34.....	954	.2	.5	9.6	13.3	21.7	39.1	7.0	8.5	4.5
35 - 39.....	738	.5	.5	7.3	10.3	16.7	45.4	6.1	13.1	5.0
40 - 44.....	610	.2	.8	5.9	7.7	11.3	43.6	2.0	28.5	5.5
45 - 49.....	442	.2	.9	3.2	5.4	7.2	38.5	1.1	43.4	5.9
<u>FIJIAN RACE</u>										
ALL AGES.....	2,045	.4	1.9	14.3	16.1	15.1	27.8	5.9	18.6	4.1
15 - 19.....	70	1.4	5.7	44.3	27.1	15.7	1.4	1.4	2.9	2.6
20 - 24.....	353	.3	5.7	28.3	30.0	15.0	10.2	3.4	7.1	3.0
25 - 29.....	440	.0	1.6	19.1	24.5	22.3	18.2	6.4	8.0	3.5
30 - 34.....	405	.5	.2	10.4	11.1	16.5	40.2	9.6	11.4	4.5
35 - 39.....	326	.9	.3	6.1	8.6	13.8	41.7	9.2	19.3	5.1
40 - 44.....	257	.4	1.6	3.9	5.4	9.7	38.9	2.7	37.4	5.6
45 - 49.....	194	.0	1.0	2.6	4.6	4.6	27.3	1.5	58.2	5.6
<u>INDIAN RACE</u>										
ALL AGES.....	2,688	.1	1.2	14.0	20.0	21.2	30.2	3.8	9.5	4.2
15 - 19.....	150	.0	3.3	43.3	29.3	14.0	2.7	3.3	4.0	2.7
20 - 24.....	523	.0	1.9	24.1	34.6	22.8	7.5	3.8	5.4	3.1
25 - 29.....	578	.0	1.0	14.9	25.3	28.4	20.1	6.1	4.3	3.7
30 - 34.....	509	.0	.8	8.6	15.1	26.3	39.1	4.3	5.7	4.5
35 - 39.....	377	.3	.8	8.0	12.5	18.8	49.3	3.2	7.2	4.9
40 - 44.....	326	.0	.3	6.4	8.9	12.6	48.8	1.5	21.5	5.6
45 - 49.....	225	.4	.9	2.2	6.2	8.9	48.9	.9	31.6	6.2

TABLE G18  
 THE PERCENT DISTRIBUTION OF CURRENTLY MARRIED WOMEN ACCORDING TO TOTAL NUMBER OF CHILDREN  
 WANTED - BY CURRENT AGE

CURRENT AGE	BASE FREQUENCY	TOTAL NUMBER OF CHILDREN WANTED						5+	NOT DECIDED	NOT ASKED/ STATED	MEAN
		0	1	2	3	4					
<u>FIJI TOTAL</u>											
ALL AGES.....	4,650	.2	1.4	14.8	19.1	19.6	30.3	5.1	9.6	4.2	
15 - 19.....	223	.4	3.6	43.5	28.7	17.0	2.2	2.7	1.8	2.7	
20 - 24.....	857	.1	3.3	27.4	34.4	20.7	9.1	4.0	1.1	3.1	
25 - 29.....	1,005	.0	1.2	17.3	25.8	27.0	20.4	6.6	1.8	3.6	
30 - 34.....	914	.1	.5	9.6	13.8	22.3	40.7	7.3	5.6	4.5	
35 - 39.....	697	.3	.4	7.3	10.6	17.4	47.6	6.5	9.9	5.0	
40 - 44.....	555	.2	.9	5.8	8.3	12.4	46.7	2.2	23.6	5.6	
45 - 49.....	399	.3	.8	3.3	6.0	7.8	39.6	1.3	41.1	5.9	
<u>FIJIAN RACE</u>											
ALL AGES.....	1,910	.3	1.8	15.0	17.1	16.0	29.5	6.3	13.9	4.1	
15 - 19.....	68	1.5	4.4	45.6	27.9	16.2	1.5	1.5	1.5	2.6	
20 - 24.....	330	.3	5.5	30.3	32.1	16.1	10.9	3.6	1.2	3.0	
25 - 29.....	412	.0	1.7	19.9	26.2	23.8	19.4	6.8	2.2	3.5	
30 - 34.....	383	.3	.3	11.0	11.5	17.2	42.6	10.2	7.0	4.5	
35 - 39.....	307	.7	.3	5.9	9.1	14.3	44.3	9.8	15.6	5.1	
40 - 44.....	234	.4	1.7	3.8	5.6	10.7	41.9	3.0	32.9	5.7	
45 - 49.....	176	.0	.6	2.3	5.1	5.1	28.4	1.7	56.8	5.6	
<u>INDIAN RACE</u>											
ALL AGES.....	2,551	.0	1.1	14.5	21.0	22.2	31.2	4.0	6.0	4.2	
15 - 19.....	147	.0	3.4	44.2	29.9	14.3	2.7	3.4	2.0	2.7	
20 - 24.....	500	.0	2.0	25.2	36.2	23.8	7.8	4.0	1.0	3.1	
25 - 29.....	561	.0	.9	15.3	26.0	29.2	20.7	6.2	1.6	3.7	
30 - 34.....	493	.0	.8	8.3	15.6	26.8	40.2	4.5	3.9	4.5	
35 - 39.....	355	.0	.6	8.2	12.7	19.7	51.5	3.4	3.9	4.9	
40 - 44.....	294	.0	.3	6.1	9.9	13.9	52.4	1.7	15.6	5.6	
45 - 49.....	201	.5	1.0	2.5	7.0	9.5	50.7	1.0	27.9	6.2	

TABLE G19

THE PERCENT DISTRIBUTION OF ALL EVER MARRIED WOMEN ACCORDING TO THE TOTAL NUMBER OF CHILDREN WANTED - BY YEARS SINCE FIRST MARRIAGE

YEARS SINCE FIRST MARRIAGE	BASE FREQUENCY	TOTAL NUMBER OF CHILDREN WANTED							NOT DECIDED	NOT ASKED/ STATED	MEAN
		0	1	2	3	4	5+				
<u>FIJI TOTAL</u>											
ALL .....	4,928	.2	1.4	14.3	18.1	18.6	29.1	4.8	13.6	4.2	
LESS THAN 5.....	1,071	.3	3.4	34.4	32.0	15.8	4.1	3.6	6.4	2.8	
5 - 9.....	958	.1	1.3	16.1	26.9	27.7	16.7	5.7	5.5	3.5	
10 - 14.....	848	.1	.9	8.4	14.4	25.1	36.0	6.6	8.5	4.3	
15 - 19.....	740	.1	.4	6.8	10.3	16.8	46.2	7.4	12.0	4.9	
20 - 24.....	624	.5	1.0	5.4	8.3	14.4	45.0	3.7	21.6	5.2	
25 + .....	687	.1	.7	3.9	6.0	8.2	43.7	1.0	36.4	6.0	
<u>FIJIAN RACE</u>											
ALL .....	2,045	.4	1.9	14.3	16.1	15.1	27.8	5.9	18.6	4.1	
LESS THAN 5.....	459	.7	4.8	36.6	31.2	11.3	4.4	3.5	7.6	2.7	
5 - 9.....	426	.2	1.4	14.6	23.0	26.8	20.0	6.3	7.7	3.6	
10 - 14.....	360	.0	1.1	6.9	10.8	19.4	41.1	8.3	12.2	4.6	
15 - 19.....	321	.3	.3	5.9	6.9	10.6	48.0	9.3	18.7	5.3	
20 - 24.....	268	1.1	1.9	5.6	6.0	9.3	36.2	5.2	34.7	5.1	
25 + .....	211	.0	.5	1.4	5.2	6.2	30.8	1.4	54.5	6.2	
<u>INDIAN RACE</u>											
ALL .....	2,688	.1	1.2	14.0	20.0	21.2	30.2	3.8	9.5	4.2	
LESS THAN 5.....	573	.0	2.4	33.2	33.3	18.0	4.0	3.7	5.4	2.9	
5 - 9.....	493	.0	1.2	16.4	30.6	29.0	13.8	5.1	3.9	3.4	
10 - 14.....	458	.2	.9	9.4	17.7	29.7	31.7	5.0	5.5	4.1	
15 - 19.....	384	.0	.5	7.0	14.1	22.7	45.1	4.9	5.7	4.7	
20 - 24.....	329	.0	.3	4.9	9.7	18.5	53.8	2.7	10.0	5.3	
25 + .....	451	.2	.9	4.4	6.4	8.9	50.3	.9	27.9	6.0	

365

TABLE G20

THE PERCENT DISTRIBUTION OF CURRENTLY MARRIED WOMEN ACCORDING TO TOTAL NUMBER OF CHILDREN WANTED - BY YEARS SINCE FIRST MARRIAGE

YEARS SINCE FIRST MARRIAGE	BASE FREQUENCY	TOTAL NUMBER OF CHILDREN WANTED							NOT DECIDED	NOT ASKED/ STATED	MEAN
		0	1	2	3	4	5+				
<u>FIJI TOTAL</u>											
ALL .....	4,650	.2	1.4	14.8	19.1	19.6	30.3	5.1	9.6	4.2	
LESS THAN 5.....	1,016	.3	3.2	36.1	33.8	16.6	4.3	3.8	1.8	2.8	
5 - 9.....	917	.0	1.2	16.6	28.1	28.8	17.4	6.0	1.9	3.5	
10 - 14.....	812	.0	1.0	8.6	15.0	26.1	37.6	6.9	4.8	4.3	
15 - 19.....	704	.1	.4	6.3	10.4	17.3	48.4	7.8	9.2	5.0	
20 - 24.....	574	.3	.9	5.7	9.1	15.5	47.9	4.0	16.6	5.2	
25 + .....	627	.2	.6	3.8	6.4	8.8	45.3	1.1	33.8	6.0	
<u>FIJIAN RACE</u>											
ALL .....	1,910	.3	1.8	15.0	17.1	16.0	29.5	6.3	13.9	4.1	
LESS THAN 5.....	428	.7	4.4	39.0	33.4	12.1	4.7	3.7	1.9	2.7	
5 - 9.....	403	.0	1.5	15.1	24.3	28.0	21.1	6.7	3.2	3.7	
10 - 14.....	340	.0	1.2	7.4	11.5	20.6	43.5	8.8	7.1	4.6	
15 - 19.....	304	.3	.3	5.6	6.9	10.9	50.7	9.9	15.5	5.3	
20 - 24.....	239	.8	2.1	5.9	6.7	10.5	39.7	5.9	28.5	5.2	
25 + .....	196	.0	.0	1.0	5.1	6.6	31.6	1.5	54.1	6.3	
<u>INDIAN RACE</u>											
ALL .....	2,551	.0	1.1	14.5	21.0	22.2	31.2	4.0	6.0	4.2	
LESS THAN 5.....	551	.0	2.5	34.5	34.7	18.7	4.2	3.8	1.6	2.9	
5 - 9.....	477	.0	1.0	17.0	31.7	30.0	14.3	5.2	.8	3.4	
10 - 14.....	442	.0	.9	9.5	18.3	30.5	32.8	5.2	2.7	4.1	
15 - 19.....	366	.0	.5	6.3	14.2	23.5	47.0	5.2	3.3	4.7	
20 - 24.....	308	.0	.0	5.2	10.4	19.5	56.2	2.9	5.8	5.3	
25 + .....	407	.2	1.0	4.4	7.1	9.6	52.8	1.0	23.8	6.0	

TABLE G21 (a) ALL RACES and (b) FIJIANS  
 MEAN TOTAL NUMBER OF CHILDREN WANTED BY ALL EVER MARRIED WOMEN WHO  
 STATED A DESIRED TOTAL - BY NUMBER OF LIVING CHILDREN (INCLUDING  
 ANY CURRENT PREGNANCY) AND CURRENT AGE

CURRENT AGE	ALL	0	NUMBER 1	OF 2	LIVING 3	4	CHILDREN 5 +
<u>FIJI TOTAL</u>							
ALL							
NUMBER.....	4,025	318	620	612	629	513	1,333
MEAN.....	4.2	2.6	2.7	3.0	3.5	4.1	6.1
15 - 24							
NUMBER.....	1,030	199	411	244	129	37	10
MEAN.....	3.0	2.7	2.7	3.0	3.7	4.3	5.0
25 - 29							
NUMBER.....	924	58	137	211	241	153	124
MEAN.....	3.6	2.6	2.7	3.1	3.6	4.2	5.2
30 - 34							
NUMBER.....	806	32	30	82	141	172	349
MEAN.....	4.5	2.4	2.6	2.8	3.6	4.2	5.7
35 - 39							
NUMBER.....	596	18	27	39	65	87	360
MEAN.....	5.0	2.4	2.3	2.6	3.2	4.0	6.1
40 +							
NUMBER.....	669	11	15	36	53	64	490
MEAN.....	5.7	2.0	2.2	2.6	3.1	4.1	6.6
<u>FIJIAN RACE</u>							
ALL							
NUMBER.....	1,545	153	253	224	249	177	489
MEAN.....	4.1	2.4	2.6	3.1	3.7	4.3	6.1
15 - 24							
NUMBER.....	383	74	150	93	49	14	3
MEAN.....	2.9	2.5	2.6	3.0	3.7	4.6	5.7
25 - 29							
NUMBER.....	377	36	64	77	112	48	40
MEAN.....	3.5	2.4	2.6	3.2	3.7	4.2	5.1
30 - 34							
NUMBER.....	320	22	16	28	50	65	139
MEAN.....	4.5	2.4	2.6	3.1	3.9	4.3	5.7
35 - 39							
NUMBER.....	233	13	15	15	22	32	136
MEAN.....	5.1	2.2	2.5	3.0	3.5	4.4	6.3
40 +							
NUMBER.....	232	8	8	11	16	18	171
MEAN.....	5.6	2.3	2.3	2.5	3.4	4.3	6.5



TABLE G21 (c) INDIANS

CURRENT AGE	ALL	0	NUMBER 1	OF 2	LIVING 3	CHILDREN 4	5 +
<u>INDIAN RACE</u>							
ALL							
NUMBER.....	2,331	151	346	361	358	321	794
MEAN.....	4.2	2.7	2.8	2.9	3.4	4.0	6.1
15 - 24							
NUMBER.....	614	118	250	141	77	22	6
MEAN.....	3.0	2.7	2.8	3.0	3.6	4.0	5.0
25 - 29							
NUMBER.....	518	21	64	129	126	99	79
MEAN.....	3.7	2.7	2.8	3.0	3.6	4.1	5.2
30 - 34							
NUMBER.....	458	8	14	50	83	103	200
MEAN.....	4.5	2.4	2.6	2.8	3.4	4.0	5.8
35 - 39							
NUMBER.....	338	3	12	21	37	54	211
MEAN.....	4.9	3.7	2.0	2.4	3.0	3.9	5.9
40 +							
NUMBER.....	403	1	6	20	35	43	298
MEAN.....	5.8	.0	2.2	2.4	3.0	4.0	6.7

TABLE G22 (a) ALL RACES and (b) FIJIANS  
 MEAN TOTAL NUMBER OF CHILDREN WANTED BY CURRENTLY MARRIED WOMEN  
 WHO STATED A DESIRED TOTAL - BY NUMBER OF LIVING CHILDREN  
 (INCLUDING ANY CURRENT PREGNANCY) AND CURRENT AGE

CURRENT AGE	ALL	0	NUMBER 1	OF 2	LIVING 3	4	CHILDREN 5 +
<u>FIJI TOTAL</u>							
ALL							
NUMBER.....	3,969	318	614	607	621	510	1,299
MEAN.....	4.2	2.6	2.7	3.0	3.6	4.2	6.1
15 - 24							
NUMBER.....	1,027	199	410	242	129	37	10
MEAN.....	3.0	2.7	2.7	3.0	3.7	4.3	5.0
25 - 29							
NUMBER.....	921	58	137	210	239	153	124
MEAN.....	3.6	2.6	2.7	3.1	3.7	4.2	5.2
30 - 34							
NUMBER.....	796	32	29	82	137	171	345
MEAN.....	4.5	2.4	2.7	2.8	3.6	4.2	5.8
35 - 39							
NUMBER.....	583	18	24	38	64	86	353
MEAN.....	5.0	2.4	2.5	2.7	3.3	4.1	6.1
40 +							
NUMBER.....	642	11	14	35	52	63	467
MEAN.....	5.7	2.0	2.3	2.6	3.1	4.1	6.6
<u>FIJIAN RACE</u>							
ALL							
NUMBER.....	1,524	153	249	220	248	175	479
MEAN.....	4.1	2.4	2.6	3.1	3.7	4.3	6.1
15 - 24							
NUMBER.....	380	74	149	91	49	14	3
MEAN.....	2.9	2.5	2.6	3.1	3.7	4.6	5.7
25 - 29							
NUMBER.....	375	36	64	76	111	48	40
MEAN.....	3.5	2.4	2.6	3.2	3.7	4.2	5.1
30 - 34							
NUMBER.....	317	22	15	29	50	64	138
MEAN.....	4.5	2.4	2.8	3.1	3.9	4.3	5.7
35 - 39							
NUMBER.....	229	13	14	14	22	32	134
MEAN.....	5.1	2.2	2.6	3.1	3.5	4.4	6.3
40 +							
NUMBER.....	223	8	7	11	16	17	164
MEAN.....	5.6	2.3	2.4	2.5	3.4	4.4	6.5

TABLE G22 (c) INDIANS

CURRENT AGE	ALL	0	NUMBER 1	OF 2	LIVING 3	4	CHILDREN 5 +
<u>INDIAN RACE</u>							
ALL							
NUMBER.....	2,298	151	344	360	352	320	771
MEAN.....	4.2	2.7	2.8	2.9	3.4	4.0	6.1
15 - 24							
NUMBER.....	614	118	250	141	77	22	6
MEAN.....	3.0	2.7	2.8	3.0	3.6	4.0	5.0
25 - 29							
NUMBER.....	517	21	64	129	125	99	79
MEAN.....	3.7	2.7	2.8	3.0	3.6	4.1	5.2
30 - 34							
NUMBER.....	452	8	14	50	80	103	197
MEAN.....	4.5	2.4	2.6	2.8	3.4	4.0	5.8
35 - 39							
NUMBER.....	329	3	10	21	36	53	206
MEAN.....	4.9	3.7	2.3	2.4	3.0	3.9	5.9
40 +							
NUMBER.....	386	1	6	19	34	43	283
MEAN.....	5.8	.0	2.2	2.4	3.0	4.0	6.8

TABLE G23 (a) ALL RACES and (b) FIJIANS  
 MEAN TOTAL NUMBER OF CHILDREN WANTED BY ALL EVER MARRIED WOMEN WHO  
 STATED A DESIRED TOTAL - BY NUMBER OF LIVING CHILDREN (INCLUDING  
 ANY CURRENT PREGNANCY) AND YEARS SINCE FIRST MARRIAGE

YEARS SINCE FIRST MARRIAGE	ALL	0	1	2	3	4	5 +
<u>FIJI TOTAL</u>							
ALL							
NUMBER.....	4,025	318	620	612	629	513	1,333
MEAN.....	4.2	2.6	2.7	3.0	3.5	4.1	6.1
LESS THAN 5							
NUMBER.....	963	220	452	226	59	5	1
MEAN.....	2.8	2.6	2.7	3.0	3.5	3.6	6.0
5 - 9							
NUMBER.....	850	51	86	235	290	130	58
MEAN.....	3.5	2.5	2.7	3.1	3.7	4.3	5.1
10 - 14							
NUMBER.....	720	21	44	72	147	179	257
MEAN.....	4.3	2.9	2.6	2.9	3.7	4.2	5.6
15 - 19							
NUMBER.....	596	13	17	36	59	108	363
MEAN.....	4.9	2.5	2.8	2.8	3.3	4.1	5.8
20 - 24							
NUMBER.....	466	10	13	28	48	61	306
MEAN.....	5.2	2.2	2.3	2.6	3.1	4.0	6.2
25 +							
NUMBER.....	430	3	8	15	26	30	348
MEAN.....	6.0	1.3	1.8	2.3	3.0	4.0	6.7
<u>FIJIAN RACE</u>							
ALL							
NUMBER.....	1,545	153	253	224	249	177	489
MEAN.....	4.1	2.4	2.6	3.1	3.7	4.3	6.1
LESS THAN 5							
NUMBER.....	408	91	175	104	36	2	-
MEAN.....	2.7	2.4	2.6	2.9	3.5	4.0	.0
5 - 9							
NUMBER.....	366	29	37	76	135	59	30
MEAN.....	3.6	2.6	2.5	3.3	3.8	4.2	5.2
10 - 14							
NUMBER.....	286	14	22	17	47	63	123
MEAN.....	4.6	2.6	2.6	3.4	3.9	4.5	5.6
15 - 19							
NUMBER.....	231	9	10	11	14	33	154
MEAN.....	5.3	2.3	3.2	3.3	3.4	4.2	6.1
20 - 24							
NUMBER.....	161	9	7	14	14	15	102
MEAN.....	5.1	2.2	2.1	2.3	3.2	4.1	6.4
25 +							
NUMBER.....	93	1	2	2	3	5	80
MEAN.....	6.2	2.0	2.0	3.5	3.7	4.2	6.6

TABLE G23 (c) INDIANS

YEARS SINCE FIRST MARRIAGE	ALL	NUMBER OF LIVING CHILDREN					
		0	1	2	3	4	5 +
<u>INDIAN RACE</u>							
ALL							
NUMBER.....	2,331	151	346	361	358	321	794
MEAN.....	4.2	2.7	2.8	2.9	3.4	4.0	6.1
LESS THAN 5							
NUMBER.....	521	122	264	110	21	3	1
MEAN.....	2.9	2.8	2.8	3.0	3.6	3.3	6.0
5 - 9							
NUMBER.....	449	18	42	154	144	65	26
MEAN.....	3.4	2.2	2.9	3.0	3.6	4.2	5.1
10 - 14							
NUMBER.....	410	7	21	51	97	111	123
MEAN.....	4.1	3.3	2.7	2.7	3.5	4.1	5.4
15 - 19							
NUMBER.....	343	3	7	22	43	73	195
MEAN.....	4.7	3.3	2.1	2.5	3.2	4.0	5.6
20 - 24							
NUMBER.....	287	-	6	12	30	46	193
MEAN.....	5.3	.0	2.5	2.6	3.0	4.0	6.2
25 +							
NUMBER.....	321	1	6	12	23	23	256
MEAN.....	6.0	.0	1.7	2.2	2.9	3.9	6.8

TABLE G24 (a) ALL RACES and (b) FIJIANS  
 MEAN TOTAL NUMBER OF CHILDREN WANTED BY CURRENTLY MARRIED WOMEN WHO  
 STATED A DESIRED TOTAL - BY NUMBER OF LIVING CHILDREN (INCLUDING  
 ANY CURRENT PREGNANCY) AND YEARS SINCE FIRST MARRIAGE

YEARS SINCE FIRST MARRIAGE	ALL	0	1	2	3	4	5 +
<u>FIJI TOTAL</u>							
ALL							
NUMBER.....	3,969	318	614	607	621	510	1,299
MEAN.....	4.2	2.6	2.7	3.0	3.6	4.2	6.1
LESS THAN 5							
NUMBER.....	959	220	451	223	59	5	1
MEAN.....	2.8	2.6	2.7	3.0	3.5	3.6	6.0
5 - 9							
NUMBER.....	845	51	85	235	287	130	57
MEAN.....	3.5	2.5	2.7	3.1	3.7	4.3	5.1
10 - 14							
NUMBER.....	717	21	43	72	146	179	256
MEAN.....	4.3	2.9	2.7	2.9	3.7	4.2	5.6
15 - 19							
NUMBER.....	584	13	17	35	55	106	358
MEAN.....	6.3	3.3	4.3	3.5	3.8	7.2	7.0
20 - 24							
NUMBER.....	456	10	11	28	48	60	299
MEAN.....	5.2	2.2	2.6	2.6	3.1	4.0	6.3
25 +							
NUMBER.....	408	3	7	14	26	30	328
MEAN.....	6.0	1.3	1.9	2.4	3.0	4.0	6.8
<u>FIJIAN RACE</u>							
ALL							
NUMBER.....	1,524	153	249	220	248	175	479
MEAN.....	4.1	2.4	2.6	3.1	3.7	4.3	6.1
LESS THAN 5							
NUMBER.....	404	91	174	101	36	2	-
MEAN.....	2.7	2.4	2.6	3.0	3.5	4.0	0
5 - 9							
NUMBER.....	363	29	36	76	134	59	29
MEAN.....	3.7	2.6	2.6	3.3	3.8	4.2	5.3
10 - 14							
NUMBER.....	286	14	22	17	47	63	123
MEAN.....	4.6	2.6	2.6	3.4	3.9	4.5	5.6
15 - 19							
NUMBER.....	227	9	10	10	14	32	152
MEAN.....	7.7	2.3	5.3	2.4	3.4	9.8	9.3
20 - 24							
NUMBER.....	157	9	6	14	14	14	100
MEAN.....	5.2	2.2	2.5	2.3	3.2	4.2	6.4
25 +							
NUMBER.....	87	1	1	2	3	5	75
MEAN.....	6.3	2.0	3.0	3.5	3.7	4.2	6.7

TABLE G24 (c) INDIANS

YEARS SINCE FIRST MARRIAGE	ALL	0	NUMBER OF 1	LIVING 2	CHILDREN 3	4	5 +
<u>INDIAN RACE</u>							
ALL							
NUMBER.....	2,298	151	344	360	352	320	771
MEAN.....	4.2	2.7	2.8	2.9	3.4	4.0	6.1
LESS THAN 5							
NUMBER.....	521	122	264	110	21	3	1
MEAN.....	2.9	2.8	2.8	3.0	3.6	3.3	6.0
5 - 9							
NUMBER.....	448	18	42	154	143	65	26
MEAN.....	3.4	2.2	2.9	3.0	3.6	4.2	5.1
10 - 14							
NUMBER.....	407	7	20	51	96	111	122
MEAN.....	4.1	3.3	2.8	2.7	3.5	4.1	5.5
15 - 19							
NUMBER.....	335	3	7	22	39	72	192
MEAN.....	5.6	.0	3.0	4.7	4.3	6.3	5.7
20 - 24							
NUMBER.....	281	-	5	12	30	46	188
MEAN.....	5.3	.0	2.8	2.6	3.0	4.0	6.2
25 +							
NUMBER.....	306	1	6	11	23	23	242
MEAN.....	6.0	.0	1.7	2.2	2.9	3.9	6.9

TABLE G25 (a) ALL RACES

MEAN TOTAL NUMBER OF CHILDREN WANTED BY CURRENTLY MARRIED WOMEN WHO STATED A DESIRED TOTAL - BY NUMBER OF LIVING CHILDREN (INCLUDING ANY CURRENT PREGNANCY), YEARS SINCE FIRST MARRIAGE AND AGE AT FIRST MARRIAGE

AGE AT FIRST MARRIAGE -YEARS SINCE FIRST MARRIAGE	ALL	NUMBER 0	1	OF 2	LIVING 3	CHILDREN 4	5 +
<b>AGE AT FIRST MARRIAGE ALL AGES</b>							
ALL							
NUMBER.....	3,969	318	614	607	621	510	1,299
MEAN.....	4.2	2.6	2.7	3.0	3.6	4.2	6.1
LESS THAN 10							
NUMBER.....	1,804	271	536	458	346	135	58
MEAN.....	3.2	2.6	2.7	3.1	3.7	4.2	5.2
10 - 19							
NUMBER.....	1,301	34	60	107	201	285	614
MEAN.....	4.6	2.7	2.7	2.9	3.6	4.2	5.7
20 +							
NUMBER.....	864	13	18	42	74	90	627
MEAN.....	5.6	2.0	2.3	2.5	3.0	4.0	6.5
<b>AGE AT FIRST MARRIAGE LESS THAN 20</b>							
ALL							
NUMBER.....	2,803	186	379	387	428	378	1,045
MEAN.....	4.4	2.7	2.7	3.0	3.6	4.1	6.1
LESS THAN 10							
NUMBER.....	1,083	156	312	279	216	93	27
MEAN.....	3.2	2.7	2.8	3.1	3.7	4.3	4.9
10 - 19							
NUMBER.....	973	19	51	76	149	210	468
MEAN.....	4.6	3.1	2.7	2.8	3.6	4.1	5.7
20 +							
NUMBER.....	747	11	16	32	63	75	550
MEAN.....	5.7	2.1	2.3	2.4	3.0	4.0	6.6
<b>AGE AT FIRST MARRIAGE 20 OR MORE</b>							
ALL							
NUMBER.....	1,166	132	235	220	193	132	254
MEAN.....	3.7	2.4	2.7	3.0	3.5	4.2	5.9
LESS THAN 10							
NUMBER.....	721	115	224	179	130	42	31
MEAN.....	3.1	2.5	2.6	3.0	3.6	4.2	5.4
10 - 19							
NUMBER.....	329	15	9	31	52	75	146
MEAN.....	4.6	2.3	2.8	2.9	3.5	4.2	5.8
20 +							
NUMBER.....	117	2	2	10	11	15	77
MEAN.....	5.2	1.5	2.5	3.0	2.9	4.1	6.1



TABLE G25 (b) FIJIANS

AGE AT FIRST MARRIAGE -YEARS SINCE FIRST MARRIAGE	ALL	NUMBER 0	OF 1	2	LIVING 3	CHILDREN 4	5 +
AGE AT FIRST MARRIAGE ALL AGES							
ALL							
NUMBER.....	1,524	153	249	220	248	175	479
MEAN.....	4.1	2.4	2.6	3.1	3.7	4.3	6.1
LESS THAN 10							
NUMBER.....	767	120	210	177	170	61	29
MEAN.....	3.2	2.4	2.6	3.1	3.7	4.2	5.3
10 - 19							
NUMBER.....	513	23	32	27	61	95	275
MEAN.....	4.9	2.5	2.8	3.4	3.8	4.4	5.9
20 +							
NUMBER.....	244	10	7	16	17	19	175
MEAN.....	5.6	2.2	2.6	2.4	3.3	4.2	6.5
AGE AT FIRST MARRIAGE LESS THAN 20							
ALL							
NUMBER.....	877	79	136	117	140	99	306
MEAN.....	4.3	2.6	2.6	3.0	3.8	4.3	6.2
LESS THAN 10							
NUMBER.....	391	61	106	91	93	31	9
MEAN.....	3.2	2.5	2.6	3.0	3.8	4.3	5.0
10 - 19							
NUMBER.....	316	10	24	16	36	55	175
MEAN.....	4.9	2.9	2.8	3.4	3.9	4.3	5.9
20 +							
NUMBER.....	170	8	6	10	11	13	122
MEAN.....	5.7	2.4	2.3	2.4	3.5	4.2	6.7
AGE AT FIRST MARRIAGE 20 OR MORE							
ALL							
NUMBER.....	647	74	113	103	108	76	173
MEAN.....	3.9	2.3	2.6	3.2	3.6	4.4	6.0
LESS THAN 10							
NUMBER.....	376	59	104	86	77	30	20
MEAN.....	3.2	2.3	2.6	3.2	3.7	4.1	5.4
10 - 19							
NUMBER.....	197	13	8	11	25	40	100
MEAN.....	4.8	2.2	2.8	3.4	3.6	4.5	6.0
20 +							
NUMBER.....	74	2	1	6	6	6	53
MEAN.....	5.3	1.5	4.0	2.5	2.8	4.3	6.2

TABLE G25 (c) INDIANS

AGE AT FIRST MARRIAGE -YEARS SINCE FIRST MARRIAGE	ALL	NUMBER 0	OF 1	LIVING 2	3	CHILDREN 4	5 +
AGE AT FIRST MARRIAGE ALL AGES							
ALL							
NUMBER.....	2,298	151	344	360	352	320	771
MEAN.....	4.2	2.7	2.8	2.9	3.4	4.0	6.1
LESS THAN 10							
NUMBER.....	969	140	306	264	164	68	27
MEAN.....	3.1	2.7	2.8	3.0	3.6	4.1	5.1
10 - 19							
NUMBER.....	742	10	27	73	135	183	314
MEAN.....	4.4	3.3	2.6	2.7	3.5	4.0	5.5
20 +							
NUMBER.....	587	1	11	23	53	69	430
MEAN.....	5.7	.0	2.2	2.4	2.9	3.9	6.6
AGE AT FIRST MARRIAGE LESS THAN 20							
ALL							
NUMBER.....	1,840	101	231	256	278	269	705
MEAN.....	4.4	2.8	2.8	2.9	3.5	4.1	6.1
LESS THAN 10							
NUMBER.....	655	91	195	177	118	58	16
MEAN.....	3.2	2.8	2.9	3.1	3.6	4.1	5.0
10 - 19							
NUMBER.....	631	9	26	58	110	151	277
MEAN.....	4.4	3.2	2.6	2.7	3.5	4.1	5.6
20 +							
NUMBER.....	554	1	10	21	50	60	412
MEAN.....	5.7	.0	2.3	2.4	2.9	3.9	6.6
AGE AT FIRST MARRIAGE 20 OR MORE							
ALL							
NUMBER.....	458	50	113	104	74	51	66
MEAN.....	3.4	2.6	2.7	2.8	3.4	4.0	5.7
LESS THAN 10							
NUMBER.....	314	49	111	87	46	10	11
MEAN.....	3.0	2.5	2.7	2.9	3.5	4.1	5.3
10 - 19							
NUMBER.....	111	1	1	15	25	32	37
MEAN.....	4.1	4.0	3.0	2.8	3.3	3.9	5.4
20 +							
NUMBER.....	33	-	1	2	3	9	18
MEAN.....	5.1	.0	1.0	2.0	3.3	4.0	6.5

TABLE G26

MEAN TOTAL NUMBER OF CHILDREN WANTED BY CURRENTLY MARRIED WOMEN WHO STATED A DESIRED TOTAL - BY THE NUMBER OF LIVING CHILDREN (INCLUDING ANY CURRENT PREGNANCY), LEVEL OF EDUCATION, REGION OF RESIDENCE AND TYPE OF PLACE OF RESIDENCE

378

		NUMBER OF LIVING CHILDREN																				
		ALL RACES						FIJIANS						INDIANS								
		ALL	0	1	2	3	4	5+	ALL	0	1	2	3	4	5+	ALL	0	1	2	3	4	5+
<u>ALL</u>	No.	3969	318	614	607	621	510	1299	1524	153	249	220	248	175	479	2298	151	344	360	352	320	771
	Mean	4.2	2.6	2.7	3.0	3.6	4.2	6.1	4.1	2.4	2.6	3.1	3.7	4.3	6.1	4.2	2.7	2.8	2.9	3.4	4.0	6.1
<u>LEVEL OF EDUCATION</u>																						
	No.	739	31	62	78	85	92	391	32	2	8	2	4	3	13	706	29	54	76	81	89	377
	Mean	4.8	2.6	2.6	2.9	3.4	4.2	6.2	3.6	2.0	2.0	2.0	3.3	4.7	5.0	4.9	2.7	2.7	2.9	3.4	4.1	6.3
	No.	1428	85	148	173	225	193	604	559	46	50	54	81	59	269	828	36	94	113	142	130	313
	Mean	4.5	2.7	2.9	3.0	3.6	4.2	6.1	4.8	2.3	2.9	3.2	3.8	4.4	6.2	4.4	3.1	3.0	2.9	3.5	4.1	6.0
	No.	1270	122	238	235	225	191	259	700	75	123	117	122	97	166	516	40	107	112	96	87	74
	Mean	3.8	2.5	2.7	3.0	3.6	4.1	6.0	3.9	2.5	2.6	3.1	3.8	4.3	6.1	3.5	2.7	2.7	2.9	3.4	3.9	5.9
	No.	532	80	166	121	86	34	45	233	30	68	47	41	16	31	248	46	89	59	33	14	7
	Mean	3.1	2.5	2.6	2.9	3.4	4.1	5.6	3.3	2.4	2.6	2.9	3.6	4.2	5.5	2.9	2.5	2.7	2.8	3.2	3.9	5.0
<u>REGION OF RESIDENCE</u>																						
	No.	1393	111	218	234	230	171	429	609	49	97	100	101	63	199	717	58	110	121	116	100	212
	Mean	4.0	2.5	2.7	2.9	3.6	4.1	6.0	4.1	2.5	2.6	3.0	3.8	4.3	5.9	4.0	2.5	2.8	2.8	3.4	3.9	6.1
	No.	1674	130	252	244	255	226	567	530	69	85	70	89	63	154	1119	57	165	170	164	161	402
	Mean	4.2	2.5	2.7	3.0	3.5	4.1	6.2	4.0	2.3	2.6	3.2	3.6	4.2	6.1	4.3	2.8	2.7	3.0	3.4	4.0	6.2
	No.	742	59	118	104	114	90	257	240	18	42	31	38	29	82	447	35	68	63	70	56	155
	Mean	4.4	2.8	2.8	3.2	3.6	4.4	6.1	3.8	2.8	2.8	3.3	3.6	4.9	6.6	4.2	2.9	2.8	3.1	3.5	4.2	5.9
	No.	160	18	26	25	22	23	46	145	17	25	19	20	20	44	15	1	1	6	2	3	2
	Mean	4.1	2.3	2.4	3.1	4.1	4.2	6.1	4.1	2.2	2.4	3.2	4.1	4.2	6.1	3.8	3.0	3.0	2.8	4.0	4.7	6.0
<u>TYPE OF PLACE OF RESIDENCE</u>																						
	No.	648	59	119	109	117	82	162	185	15	39	30	32	19	50	413	40	71	71	75	57	99
	Mean	3.7	2.5	2.7	2.7	3.4	4.0	5.7	3.8	2.4	2.5	2.8	3.8	3.8	5.6	3.7	2.5	2.8	2.7	3.2	4.0	5.9
	No.	777	59	125	119	127	112	235	244	30	42	32	45	27	68	503	25	81	80	80	82	155
	Mean	4.0	2.5	2.5	2.8	3.4	4.0	6.1	3.8	2.0	2.5	2.8	3.4	4.2	5.9	4.1	3.1	2.5	2.8	3.4	3.9	6.1
	No.	2528	198	367	373	376	313	901	1090	107	166	157	171	128	361	1371	85	191	204	196	176	516
	Mean	4.3	2.6	2.8	3.1	3.7	4.3	6.2	4.3	2.5	2.7	3.2	3.8	4.4	6.2	4.4	2.7	2.9	3.0	3.6	4.1	6.1

TABLE G27

MEAN TOTAL NUMBER OF CHILDREN WANTED BY CURRENTLY MARRIED WOMEN WHO STATED A DESIRED TOTAL - BY NUMBER OF LIVING CHILDREN (INCLUDING ANY CURRENT PREGNANCY), RELIGION, OCCUPATION OF HUSBAND AND PATTERN OF WORK

		NUMBER OF LIVING CHILDREN																				
		ALL RACES						FIJIANS						INDIANS								
		ALL	0	1	2	3	4	5+	ALL	0	1	2	3	4	5+	ALL	0	1	2	3	4	5+
<b>ALL</b>	No.	3969	318	614	607	621	510	1299	1524	153	249	220	248	175	479	2298	151	344	360	352	320	771
	Mean	4.2	2.6	2.7	3.0	3.6	4.2	6.1	4.1	2.4	2.6	3.1	3.7	4.3	6.1	4.2	2.7	2.8	2.9	3.4	4.0	6.1
<b>RELIGION</b>																						
<u>Methodist</u>	No.	1270	133	201	196	200	144	396	1172	124	189	176	185	134	364	28	2	1	6	6	1	12
	Mean	4.1	2.4	2.6	3.2	3.8	4.3	6.0	4.1	2.4	2.6	3.2	3.7	4.2	6.0	4.5	3.0	3.0	2.2	3.3	5.0	6.7
<u>Catholic</u>	No.	309	29	47	38	51	31	113	236	22	37	29	39	27	82	22	3	4	3	4	1	7
	Mean	4.4	2.6	2.6	2.9	3.5	5.0	6.2	4.4	2.5	2.6	3.0	3.7	4.9	6.3	4.3	2.7	2.5	2.3	3.0	5.0	7.6
<u>Hindu</u>	No.	1868	127	283	287	288	273	610	4	-	1	-	1	-	2	1864	127	282	287	287	273	608
	Mean	4.2	2.8	2.8	2.9	3.4	4.0	6.0	4.8	.0	4.0	.0	3.0	.0	6.0	4.2	2.8	2.8	2.9	3.4	4.0	6.0
<u>Moslem</u>	No.	327	14	51	52	46	38	126	2	1	-	-	-	-	1	325	13	51	52	46	38	125
	Mean	4.4	2.4	2.5	3.1	3.6	4.1	6.4	5.5	5.0	.0	.0	.0	.0	6.0	4.4	2.2	2.5	3.1	3.6	4.1	6.4
<u>All Others</u>	No.	195	15	32	34	36	24	54	110	6	22	15	23	14	30	59	6	6	12	9	7	19
	Mean	3.9	2.5	2.6	2.6	3.4	4.1	6.1	4.0	2.7	2.5	2.5	3.6	4.1	6.2	3.9	2.2	2.7	2.7	3.3	4.0	5.7
<b>OCCUPATION OF HUSBAND</b>																						
<u>Professional &amp; Clerical</u>	No.	647	67	119	124	101	82	154	214	21	36	38	33	31	55	370	40	74	71	57	45	83
	Mean	3.8	2.7	2.6	2.7	3.4	4.2	6.1	4.0	2.5	2.6	2.8	3.8	4.5	6.2	3.6	2.7	2.7	2.6	3.3	3.8	5.9
<u>Sales &amp; Service</u>	No.	320	29	61	52	53	36	89	129	14	21	17	21	14	42	183	14	36	35	32	21	45
	Mean	3.8	2.2	2.7	3.0	3.6	3.9	5.8	4.0	1.9	2.7	3.0	4.0	3.9	5.9	3.7	2.4	2.8	3.0	3.4	3.9	5.7
<u>Specialized Farmer</u>	No.	449	23	58	63	60	50	195	118	8	14	16	14	15	51	319	13	42	46	44	34	140
	Mean	4.7	2.7	3.1	3.1	3.7	4.1	6.3	4.8	2.4	3.0	3.6	3.9	4.3	6.4	4.6	3.0	3.1	2.9	3.6	4.1	6.3
<u>General Farmer</u>	No.	820	60	104	111	123	94	328	459	42	63	65	79	47	163	348	17	41	42	41	47	160
	Mean	4.5	2.7	2.7	3.2	3.7	4.3	6.3	4.3	2.7	2.7	3.2	3.8	4.4	6.1	4.8	2.9	2.7	3.1	3.6	4.2	6.4
<u>Skilled Manual</u>	No.	1119	94	163	164	183	179	336	302	37	51	36	53	43	82	773	55	107	122	126	129	234
	Mean	4.1	2.6	2.7	2.9	3.5	4.1	6.0	4.0	2.5	2.6	2.6	3.5	4.2	6.3	4.1	2.7	2.7	3.0	3.5	4.0	6.0
<u>Unskilled Manual</u>	No.	612	45	108	93	101	68	197	302	31	64	48	48	25	86	303	12	43	44	52	43	109
	Mean	4.0	2.3	2.6	3.1	3.5	4.2	5.8	3.9	2.2	2.5	3.3	3.6	4.3	5.8	4.2	2.7	2.9	3.0	3.4	4.1	5.9
<b>PATTERN OF WORK</b>																						
<u>Never Worked</u>	No.	2623	178	379	399	408	354	905	593	44	91	91	86	71	210	1971	128	279	299	316	277	672
	Mean	4.3	2.7	2.7	3.0	3.6	4.2	6.2	4.4	2.5	2.6	3.1	4.0	4.6	6.3	4.2	2.8	2.8	2.9	3.5	4.0	6.1
<u>Worked only before Marriage</u>	No.	470	36	70	78	90	56	140	390	29	59	57	80	47	118	55	5	10	16	5	7	12
	Mean	4.0	2.3	2.5	3.1	3.6	4.1	5.9	4.0	2.3	2.4	3.2	3.6	4.1	6.0	3.6	2.2	3.3	2.9	3.6	3.7	5.2
<u>Worked after Marriage, at Home</u>	No.	228	25	18	20	34	31	100	161	21	13	13	25	20	69	59	3	4	7	9	11	25
	Mean	4.5	2.5	3.0	2.9	3.4	4.1	6.0	4.5	2.4	3.1	2.9	3.5	4.1	6.2	4.2	3.3	3.0	2.7	3.3	4.0	5.4
<u>Worked after Marriage, Away</u>	No.	646	78	146	110	89	69	154	376	58	86	59	57	37	82	212	15	50	38	22	25	62
	Mean	3.7	2.4	2.7	2.9	3.4	4.2	5.9	3.6	2.4	2.7	3.0	3.5	4.2	5.7	3.9	2.3	2.7	2.7	3.2	4.0	6.4

TABLE G28

THE PERCENTAGE OF CURRENTLY MARRIED WOMEN WITH ONE OR MORE PREGNANCIES WHO HAD WANTED NO MORE CHILDREN, OR HAD WANTED TO DELAY AN ADDITIONAL CHILD PRIOR TO THE LAST (OR CURRENT) PREGNANCY - BY THE NUMBER OF LIVING CHILDREN AND CURRENT AGE

CURRENT AGE	ALL	0	NUMBER 1	OF 2	LIVING 3	CHILDREN 4	5	6	7	8	9 +
<u>ALL RACES</u>											
ALL AGES											
NUMBER.....	4,328	238	637	713	650	555	466	381	270	182	236
PERCENT.....	27.7	8.8	13.8	21.2	26.6	32.8	31.8	33.9	37.0	49.5	49.6
15 - 29											
NUMBER.....	1,858	192	523	491	341	183	89	32	6	1	-
PERCENT.....	23.5	9.9	16.1	22.8	29.9	39.3	37.1	40.6	50.0	100.0	.0
30 - 49											
NUMBER.....	2,470	46	114	222	309	372	377	349	264	181	236
PERCENT.....	30.9	4.3	3.5	17.6	23.0	30.1	30.5	33.2	36.7	49.2	49.6
<u>FIJIAN RACE</u>											
ALL AGES											
NUMBER.....	1,743	101	281	278	252	209	195	157	114	76	80
PERCENT.....	26.6	8.9	17.4	23.7	29.8	31.1	28.7	28.0	26.3	46.1	43.8
15 - 29											
NUMBER.....	714	75	216	184	139	64	29	6	1	-	-
PERCENT.....	25.1	9.3	20.8	25.5	32.4	39.1	34.5	.0	.0	.0	.0
30 - 49											
NUMBER.....	1,029	26	65	94	113	145	166	151	113	76	80
PERCENT.....	27.7	7.7	6.2	20.2	26.5	27.6	27.7	29.1	26.5	46.1	43.8
<u>INDIAN RACE</u>											
ALL AGES											
NUMBER.....	2,409	124	336	402	369	331	252	203	149	101	142
PERCENT.....	27.9	8.1	10.1	19.7	24.4	34.1	32.9	36.0	44.3	51.5	50.0
15 - 29											
NUMBER.....	1,083	110	289	293	193	113	58	22	4	1	-
PERCENT.....	22.4	9.1	11.8	21.8	28.5	38.9	36.2	50.0	75.0	100.0	.0
30 - 49											
NUMBER.....	1,326	14	47	109	176	218	194	181	145	100	142
PERCENT.....	32.3	.0	.0	13.8	19.9	31.7	32.0	34.3	43.4	51.0	50.0

TABLE G29

THE PERCENTAGE OF CURRENTLY MARRIED WOMEN WITH ONE OR MORE PREGNANCIES WHO HAD WANTED NO MORE CHILDREN, OR HAD WANTED TO DELAY AN ADDITIONAL CHILD PRIOR TO THE LAST (OR CURRENT) PREGNANCY - BY THE NUMBER OF LIVING CHILDREN AND YEARS SINCE FIRST MARRIAGE

YEARS SINCE FIRST MARRIAGE	ALL	0	NUMBER 1	OF 2	LIVING 3	CHILDREN 4	5	6	7	8	9 +
<u>ALL RACES</u>											
ALL											
NUMBER.....	4,329	233	637	713	650	555	466	381	270	192	236
PERCENT.....	27.7	8.3	13.8	21.2	26.6	32.8	31.8	33.9	37.0	49.5	49.6
0 - 9											
NUMBER.....	1,695	199	511	500	317	117	39	8	3	-	1
PERCENT.....	22.2	10.1	15.7	23.6	30.6	33.5	28.2	37.5	33.3	.0	100.0
10 - 19											
NUMBER.....	1,461	19	84	132	237	323	288	203	107	46	22
PERCENT.....	28.7	5.3	8.3	14.4	20.7	32.2	32.6	34.5	41.1	50.0	36.4
20 +											
NUMBER.....	1,172	20	42	81	96	115	139	170	160	136	213
PERCENT.....	34.5	.0	2.4	17.3	29.1	28.7	30.9	32.9	34.4	49.3	50.7
<u>FIJIAN RACE</u>											
ALL											
NUMBER.....	1,743	101	281	278	252	209	195	157	114	76	80
PERCENT.....	26.6	8.9	17.4	23.7	29.8	31.1	28.7	28.0	26.3	46.1	43.8
0 - 9											
NUMBER.....	725	91	214	198	153	54	21	2	1	-	1
PERCENT.....	25.2	9.9	20.1	25.8	34.6	39.9	19.0	100.0	.0	.0	100.0
10 - 19											
NUMBER.....	606	9	43	38	74	124	130	94	48	25	16
PERCENT.....	26.2	11.1	10.4	21.1	20.3	28.2	30.8	26.6	27.1	44.0	37.5
20 +											
NUMBER.....	412	11	19	42	25	31	44	61	65	51	63
PERCENT.....	29.6	.0	5.3	16.7	29.0	29.0	27.3	27.9	26.2	47.1	44.4
<u>INDIAN RACE</u>											
ALL											
NUMBER.....	2,409	124	336	402	369	331	252	203	149	101	142
PERCENT.....	27.9	8.1	10.1	19.7	24.4	34.1	32.9	36.0	44.3	51.5	50.0
0 - 9											
NUMBER.....	905	111	279	283	150	58	16	6	2	-	-
PERCENT.....	19.6	9.0	11.5	23.0	26.7	39.7	31.3	16.7	50.0	.0	.0
10 - 19											
NUMBER.....	792	6	35	85	154	191	147	96	54	19	5
PERCENT.....	30.1	.0	5.7	10.6	20.8	34.6	34.0	39.6	53.7	57.9	20.0
20 +											
NUMBER.....	712	7	22	34	65	82	89	101	93	82	137
PERCENT.....	36.0	.0	.0	14.7	27.7	29.3	31.5	33.7	38.7	50.0	51.1

TABLE G30  
 THE PERCENTAGE OF CURRENTLY MARRIED WOMEN WITH ONE OR MORE PREGNANCIES WHO HAD WANTED NO MORE CHILDREN  
 PRIOR TO THE LAST (OR CURRENT) PREGNANCY - BY THE NUMBER OF LIVING CHILDREN AND CURRENT AGE

	ALL	0	1	NUMBER 2	OF 3	LIVING 4	CHILDREN 5	6	7	8	9+
<u>FIJI TOTAL</u>											
CURRENT AGE											
ALL AGES											
NUMBER.....	4,328	239	637	713	650	555	466	381	270	182	236
PERCENT.....	14.4	.0	.5	3.5	8.8	19.0	20.8	23.9	27.8	39.6	43.2
AGE 15 TO 29											
NUMBER.....	1,358	192	523	491	341	183	89	32	6	1	-
PERCENT.....	5.7	.0	.6	2.6	7.6	19.1	19.1	28.1	16.7	100.0	.0
AGE 30 TO 49											
NUMBER.....	2,470	46	114	222	309	372	377	349	264	191	236
PERCENT.....	20.9	.0	.0	5.4	10.0	17.5	21.2	23.5	28.0	39.2	43.2
<u>FIJIAN RACE</u>											
CURRENT AGE											
ALL AGES											
NUMBER.....	1,743	101	291	278	252	209	195	157	114	76	80
PERCENT.....	12.7	.0	.7	5.0	9.3	17.2	17.9	18.5	21.1	39.5	37.5
AGE 15 TO 29											
NUMBER.....	714	75	216	184	139	64	29	6	1	-	-
PERCENT.....	5.5	.0	.9	4.3	9.6	21.9	10.3	.0	.0	.0	.0
AGE 30 TO 49											
NUMBER.....	1,029	26	65	94	113	145	166	151	113	76	80
PERCENT.....	17.7	.0	.0	6.4	9.0	15.2	19.3	19.2	21.2	39.5	37.5
<u>INDIAN RACE</u>											
CURRENT AGE											
ALL AGES											
NUMBER.....	2,409	124	336	402	369	331	252	203	149	101	142
PERCENT.....	15.0	.0	.3	2.0	8.7	19.0	21.4	26.1	32.9	39.6	43.7
AGE 15 TO 29											
NUMBER.....	1,083	110	289	293	193	113	58	22	4	1	-
PERCENT.....	5.8	.0	.3	1.7	7.3	19.6	20.7	36.4	25.0	100.0	.0
AGE 30 TO 49											
NUMBER.....	1,326	14	47	109	176	218	194	181	145	100	142
PERCENT.....	22.5	.0	.0	2.8	10.2	17.3	21.6	24.9	33.1	39.0	43.7

TABLE G31  
 THE PERCENTAGE OF CURRENTLY MARRIED WOMEN WITH ONE OR MORE PREGNANCIES WHO HAD WANTED NO MORE CHILDREN PRIOR TO  
 THE LAST (OR CURRENT) PREGNANCY - BY THE NUMBER OF LIVING CHILDREN AND YEARS SINCE FIRST MARRIAGE

	ALL	0	1	NUMBER 2	OF 3	LIVING 4	CHILDREN 5	6	7	8	9+
<u>FIJI TOTAL</u>											
YEARS SINCE FIRST MARRIAGE											
ALL											
NUMBER.....	4,328	238	637	713	650	555	466	381	270	182	236
PERCENT.....	14.4	.0	.5	3.5	8.8	18.0	20.8	23.9	27.8	39.6	43.2
0 TO 9											
NUMBER.....	1,694	199	511	499	317	117	39	8	3	-	1
PERCENT.....	4.3	.0	.4	3.0	7.6	18.8	15.4	25.0	.0	.0	100.0
10 TO 19											
NUMBER.....	1,463	19	84	133	237	323	289	203	107	46	22
PERCENT.....	16.2	.0	1.2	3.8	6.8	18.0	20.4	23.2	27.1	32.6	31.8
20 OR MORE											
NUMBER.....	1,171	20	42	81	96	115	138	170	160	136	213
PERCENT.....	26.7	.0	.0	6.2	17.7	17.4	23.2	24.7	28.8	41.9	44.1
<u>FIJIAN RACE</u>											
YEARS SINCE FIRST MARRIAGE											
ALL											
NUMBER.....	1,743	101	281	278	252	209	195	157	114	76	80
PERCENT.....	12.7	.0	.7	5.0	8.3	17.2	17.9	18.5	21.1	39.5	37.5
0 TO 9											
NUMBER.....	725	81	214	199	153	54	21	2	1	-	1
PERCENT.....	5.5	.0	.9	4.5	8.5	24.1	4.8	50.0	.0	.0	100.0
10 TO 19											
NUMBER.....	606	9	43	38	74	124	130	94	48	25	16
PERCENT.....	14.2	.0	.0	5.3	2.7	15.3	18.5	17.0	20.8	32.0	31.3
20 OR MORE											
NUMBER.....	412	11	19	42	25	31	44	61	65	51	63
PERCENT.....	23.1	.0	.0	7.1	24.0	12.9	22.7	19.7	21.5	43.1	38.1
<u>INDIAN RACE</u>											
YEARS SINCE FIRST MARRIAGE											
ALL											
NUMBER.....	2,409	124	336	402	369	331	252	203	149	101	142
PERCENT.....	15.0	.0	.3	2.0	8.7	19.0	21.4	26.1	32.9	39.6	43.7
0 TO 9											
NUMBER.....	904	111	279	282	150	58	16	6	2	-	-
PERCENT.....	3.1	.0	.0	2.1	6.0	15.5	18.8	16.7	.0	.0	.0
10 TO 19											
NUMBER.....	794	6	35	86	154	191	149	96	54	19	5
PERCENT.....	17.4	.0	2.9	1.2	8.4	19.9	21.6	27.1	35.2	36.8	20.0
20 OR MORE											
NUMBER.....	711	7	22	34	65	82	88	101	93	82	137
PERCENT.....	27.6	.0	.0	2.9	15.4	19.5	21.6	25.7	32.3	40.2	44.5





## SECTION H

### KNOWLEDGE AND USE OF CONTRACEPTION

	<i>Page</i>
H1 The Percentage of All Ever-Married Women Who Have Heard of Specified Contraceptive Methods, Including Sterilization – by the Number of Living Children and Current Age	387
H2 The Percentage of Currently Married 'Fecund' Women Who Have Heard of Specified Contraceptive Methods Including Sterilization – by the Number of Living Children and Current Age	390
H3 The Percentage of All Ever-Married Women Who Ever Used Specified Contraceptive Methods, Including Sterilization – by Current Age and Number of Living Children	393
H4 The Percentage of All Ever-Married Women Who Never Used Any Contraceptive Method, Including Sterilization – by the Number of Living Children and Background Variable	396
H5 The Percentage of All Ever-Married Women Who Never Used a Modern Contraceptive Method, Including Sterilization – by the Number of Living Children and Background Variable	397
H6 The Percent Distribution of All Ever-Married Women According to the Number of Modern Methods Ever Used – by Number of Living Children	398
H7 The Percentage of 'Exposed' Women Who Are Currently Using a Specified Contraceptive Method, Including Sterilization – by Number of Living Children and Current Age	399
H8 The Percentage of 'Exposed' Women Who Are Currently Using Any Method of Contraception, Including Sterilization – by the Number of Living Children and Current Age	408
H9 The Percentage of 'Exposed' Women Who Are Currently Using a Modern Method of Contraception, Including Sterilization – by the Number of Living Children and Current Age	410
H10 The Percentage of 'Exposed' Women Who Are Currently Using Any Method of Contraception, Including Sterilization – by the Number of Living Children and the Number of Living Sons	412
H11 The Percentage of 'Exposed' Women Who Are Currently Using Any Contraceptive Method, Including Sterilization – by the Number of Living Children and Background Variable	415
H12 The Percentage of 'Exposed' Women Who Are Currently Using a Modern Method of Contraception, Including Sterilization – by Number of Living Children and Background Variable	416
H13 The Percent Distribution of All Ever-Married Women According to Pattern of Contraceptive Use – by Current Age	417
H14 The Percent Distribution of All Ever-Married Women According to Pattern of Contraceptive Use – by Years Since First Marriage and Age at Marriage	418
H15 The Percent Distribution of All Ever-Married Women According to Pattern of Contraceptive Use – by the Number of Living Children	421
H16 The Percent Distribution of All Ever-Married Women According to Pattern of Contraceptive Use – by Exposure Status and Current Age	422
H17 The Percent Distribution of All Ever-Married Women According to Pattern of Contraceptive Use – by the Number of Living Children and Level of Education	425
H18 The Percent Distribution of All Ever-Married Women According to Pattern of Contraceptive Use – by the Number of Living Children and Region of Residence	428

19	The Percent Distribution of All Ever-Married Women According to Pattern of Contraceptive Use – by Number of Living Children and Type of Place of Residence	<i>Page</i> 431
20	The Percent Distribution of All Ever-Married Women According to Pattern of Contraceptive Use – by the Number of Living Children and Religion	434
21	The Percent Distribution of All Ever-Married Women According to Pattern of Contraceptive Use – by Number of Living Children and Pattern of Work	437
22	The Percent Distribution of All Currently Married 'Fecund' Women Who Are Not Currently Using Any Contraceptive Method but Intend to Do So in the Future According to Method Preferred – by Number of Living Children	440



TABLE H1 (b) FIJIANS

	BASE FREQUENCY	METHOD AT ALL	ONE + NO		SPECIFIC METHODS											
			MODERN METHOD KNOWN	MODERN BUT ONE + TRAD. METHOD KNOWN	1	2	3	4	5	6	7	8	9	10	11	12
<b>ALL WOMEN</b>																
ALL AGES.....	2,045	.3	99.6	.1	98.4	98.1	35.1	56.3	93.1	56.3	40.0	76.9	49.1	37.2	48.8	8.5
AGE 15 TO 19...	70	2.9	97.1	.0	94.3	94.3	25.7	27.1	80.0	32.9	28.6	70.0	31.4	24.3	40.0	2.9
AGE 20 TO 24...	353	.3	99.7	.0	97.7	97.5	39.1	48.2	91.5	52.1	40.8	80.5	45.0	35.7	49.9	10.8
AGE 25 TO 29...	440	.5	99.3	.2	97.7	98.2	32.7	51.8	93.9	57.5	39.1	81.6	50.9	36.1	50.9	7.7
AGE 30 TO 34...	405	.0	100.0	.0	99.3	98.8	36.5	57.0	91.9	60.5	38.5	77.0	49.6	39.0	54.1	7.7
AGE 35 TO 39...	326	.3	99.7	.0	99.1	98.5	28.5	60.1	96.3	59.8	42.9	73.9	51.5	42.3	48.5	9.8
AGE 40 TO 44...	257	.0	99.6	.4	99.6	98.4	35.4	71.2	95.3	58.0	44.0	75.1	54.5	38.5	45.5	6.6
AGE 45 TO 49...	194	.5	99.5	.0	98.5	97.9	44.3	64.4	93.3	52.6	37.6	69.1	46.4	33.0	38.7	9.8
<b>LESS THAN FOUR LIVING CHILDREN</b>																
ALL AGES.....	1,173	.5	99.4	.1	97.7	97.5	35.8	51.0	91.4	53.3	39.3	78.5	47.1	36.4	48.3	8.4
AGE 15 TO 19...	70	2.9	97.1	.0	94.3	94.3	25.7	27.1	80.0	32.9	28.6	70.0	31.4	24.3	40.0	2.9
AGE 20 TO 24...	341	.3	99.7	.0	97.7	97.4	39.9	48.1	91.2	51.6	40.5	80.1	44.6	36.1	50.7	10.9
AGE 25 TO 29...	350	.6	99.4	.0	98.3	98.3	33.4	52.9	93.1	56.6	41.4	82.9	52.0	38.0	52.0	7.1
AGE 30 TO 34...	170	.0	100.0	.0	98.2	98.8	35.9	53.5	88.8	60.6	36.5	76.5	49.4	34.7	46.5	7.1
AGE 35 TO 39...	110	.9	99.1	.0	97.3	96.4	30.0	52.7	92.7	50.9	34.5	74.5	45.5	36.4	42.7	10.9
AGE 40 TO 44...	68	.0	98.5	1.5	98.5	97.1	33.8	63.2	92.6	58.8	51.5	75.0	48.5	39.7	45.6	5.9
AGE 45 TO 49...	64	.0	100.0	.0	96.9	96.9	50.0	59.4	98.4	45.3	35.9	71.9	46.9	43.8	42.2	9.4
<b>FOUR OR MORE LIVING CHILDREN</b>																
ALL AGES.....	872	.1	99.8	.1	99.4	98.9	34.2	63.5	95.4	60.3	40.9	74.7	51.7	38.3	49.3	8.6
AGE 15 TO 19...	-	.0	.0	.0	.0	.0	.0	.0	.0	.0	.0	.0	.0	.0	.0	.0
AGE 20 TO 24...	12	.0	100.0	.0	100.0	100.0	16.7	50.0	100.0	66.7	50.0	91.7	58.3	25.0	25.0	8.3
AGE 25 TO 29...	90	.0	98.9	1.1	95.6	97.8	30.0	47.8	96.7	61.1	30.0	76.7	46.7	28.9	46.7	10.0
AGE 30 TO 34...	235	.0	100.0	.0	100.0	98.7	37.0	59.6	94.0	60.4	40.0	77.4	49.8	42.1	59.6	8.1
AGE 35 TO 39...	216	.0	100.0	.0	100.0	99.5	27.8	63.9	98.1	64.4	47.2	73.6	54.6	45.4	51.4	9.3
AGE 40 TO 44...	189	.0	100.0	.0	100.0	98.9	36.0	74.1	96.3	57.7	41.3	75.1	56.6	38.1	45.5	6.9
AGE 45 TO 49...	130	.8	99.2	.0	99.2	98.5	41.5	66.9	90.8	56.2	38.5	67.7	46.2	27.7	36.9	10.0

TABLE H1 (c) INDIANS

	BASE FREQUENCY	METHOD AT ALL	ONE + NO MODERN METHOD KNOWN	NO MODERN BUT ONE + TRAD. METHOD KNOWN	SPECIFIC METHODS											
					1	2	3	4	5	6	7	8	9	10	11	12
<b>ALL WOMEN</b>																
ALL AGES.....	2,688	.0	100.0	.0	98.6	96.4	61.4	45.1	98.2	55.8	40.5	88.2	59.4	41.6	61.9	2.2
AGE 15 TO 19...	150	.0	100.0	.0	99.3	87.3	60.0	30.0	94.0	46.0	29.3	86.7	52.0	36.0	54.7	.7
AGE 20 TO 24...	523	.0	100.0	.0	98.3	94.3	64.2	35.8	98.1	58.9	37.1	92.5	60.2	37.1	63.3	1.3
AGE 25 TO 29...	578	.0	100.0	.0	99.3	98.3	64.0	45.7	98.6	55.9	39.3	92.7	63.3	46.4	65.4	2.4
AGE 30 TO 34...	509	.0	100.0	.0	98.0	97.2	58.9	47.5	98.8	58.0	47.2	90.8	62.3	48.7	62.9	1.4
AGE 35 TO 39...	377	.0	100.0	.0	98.4	99.2	61.8	47.7	97.9	54.6	41.9	85.4	56.8	41.9	63.1	2.9
AGE 40 TO 44...	326	.0	100.0	.0	99.1	96.0	56.1	53.4	98.5	54.3	40.5	79.8	56.1	36.8	60.4	2.8
AGE 45 TO 49...	225	.0	100.0	.0	97.8	96.0	61.3	52.9	98.7	54.2	41.8	79.1	54.7	33.8	52.4	4.0
<b>LESS THAN FOUR LIVING CHILDREN</b>																
ALL AGES.....	1,460	.0	100.0	.0	98.6	95.1	62.9	40.3	97.5	55.4	38.6	89.7	60.9	42.1	62.5	2.0
AGE 15 TO 19...	150	.0	100.0	.0	99.3	87.3	60.0	30.0	94.0	46.0	29.3	86.7	52.0	36.0	54.7	.7
AGE 20 TO 24...	506	.0	100.0	.0	98.2	94.1	64.0	35.4	98.0	59.1	37.4	92.3	60.5	37.0	63.6	1.4
AGE 25 TO 29...	397	.0	100.0	.0	99.0	98.2	65.7	43.3	98.0	56.2	39.5	92.4	64.5	48.1	64.5	2.8
AGE 30 TO 34...	196	.0	100.0	.0	99.5	97.4	59.2	45.9	98.0	56.1	46.9	87.8	64.8	51.0	64.3	2.6
AGE 35 TO 39...	95	.0	100.0	.0	95.8	98.9	61.1	40.0	95.8	47.4	38.9	84.2	54.7	46.3	64.2	2.1
AGE 40 TO 44...	73	.0	100.0	.0	98.6	93.2	58.9	53.4	98.6	54.8	37.0	78.1	57.5	32.9	60.3	1.4
AGE 45 TO 49...	43	.0	100.0	.0	100.0	90.7	62.8	60.5	100.0	53.5	41.9	83.7	65.1	32.6	48.8	4.7
<b>FOUR OR MORE LIVING CHILDREN</b>																
ALL AGES.....	1,228	.0	100.0	.0	98.5	97.8	59.5	50.7	98.9	56.3	42.8	86.6	57.6	41.0	61.2	2.4
AGE 15 TO 19...	-	.0	.0	.0	.0	.0	.0	.0	.0	.0	.0	.0	.0	.0	.0	.0
AGE 20 TO 24...	17	.0	100.0	.0	100.0	100.0	70.6	47.1	100.0	52.9	29.4	100.0	52.9	41.2	52.9	.0
AGE 25 TO 29...	181	.0	100.0	.0	100.0	98.3	60.2	50.8	100.0	55.2	38.7	93.4	60.8	42.5	67.4	1.7
AGE 30 TO 34...	313	.0	100.0	.0	97.1	97.1	58.8	48.6	99.4	59.1	47.3	92.7	60.7	47.3	62.0	.6
AGE 35 TO 39...	282	.0	100.0	.0	99.3	99.3	62.1	50.4	98.6	57.1	42.9	85.8	57.4	40.4	62.8	3.2
AGE 40 TO 44...	253	.0	100.0	.0	99.2	96.8	55.3	53.4	99.4	54.2	41.5	80.2	55.7	37.9	60.5	3.2
AGE 45 TO 49...	182	.0	100.0	.0	97.3	97.3	61.0	51.1	99.4	54.4	41.8	78.0	52.2	34.1	53.3	3.8

TABLE H2 (a) ALL RACES

THE PERCENTAGE OF CURRENTLY MARRIED "FECUND" WOMEN WHO HAVE HEARD OF SPECIFIED CONTRACEPTIVE METHODS INCLUDING STERILIZATION  
- BY THE NUMBER OF LIVING CHILDREN AND CURRENT AGE

	BASE FREQUENCY	ONE + NO MODERN METHODS		SPECIFIC METHODS *												
		AT ALL KNOWN	BUT ONE + TRAD. METHOD KNOWN	1	2	3	4	5	6	7	8	9	10	11	12	
<b>ALL WOMEN</b>																
ALL AGES.....	4,160	.1	99.8	.0	98.5	97.1	50.2	49.0	96.1	56.5	41.3	84.6	56.4	40.5	58.3	4.6
AGE 15 TO 19...	223	.9	99.1	.0	97.3	88.8	48.4	29.6	88.8	42.6	29.1	79.8	46.6	31.4	50.2	1.3
AGE 20 TO 24...	854	.1	99.9	.0	98.4	95.7	53.5	41.0	95.1	56.7	38.9	88.2	55.0	37.0	58.7	4.9
AGE 25 TO 29...	991	.2	99.7	.1	98.5	98.4	50.6	48.1	97.0	56.6	39.4	88.1	58.2	42.0	59.7	4.5
AGE 30 TO 34...	869	.0	100.0	.0	98.5	97.8	49.6	52.4	95.7	59.7	44.3	84.8	57.4	45.3	59.8	4.4
AGE 35 TO 39...	626	.2	99.8	.0	98.7	98.7	46.2	53.7	97.8	57.0	45.2	80.8	56.5	43.1	58.5	6.1
AGE 40 TO 44...	410	.0	100.0	.0	99.5	97.6	47.6	60.2	97.8	56.8	45.4	80.0	60.2	37.3	57.8	4.1
AGE 45 TO 49...	187	.0	100.0	.0	97.9	96.8	56.7	57.2	97.3	54.5	41.2	77.5	51.3	34.8	51.3	4.8
<b>LESS THAN FOUR LIVING CHILDREN</b>																
ALL AGES.....	2,345	.3	99.7	.0	98.3	96.2	51.5	43.8	94.7	54.8	39.7	85.5	56.2	40.2	58.1	4.6
AGE 15 TO 19...	223	.9	99.1	.0	97.3	88.8	48.4	29.6	88.8	42.6	29.1	79.8	46.6	31.4	50.2	1.3
AGE 20 TO 24...	822	.1	99.9	.0	98.3	95.5	53.9	40.5	94.9	56.4	38.8	87.8	54.9	37.1	59.1	5.0
AGE 25 TO 29...	713	.3	99.7	.0	98.5	98.5	50.5	47.5	96.2	56.5	40.8	88.2	59.0	43.6	59.5	4.6
AGE 30 TO 34...	327	.0	100.0	.0	98.8	98.2	50.8	49.2	93.6	58.7	42.5	82.6	59.0	45.0	57.2	4.6
AGE 35 TO 39...	154	.6	99.4	.0	96.1	98.1	44.2	45.5	95.5	46.8	40.9	78.6	54.5	44.8	58.4	6.5
AGE 40 TO 44...	74	.0	100.0	.0	100.0	94.6	55.4	52.7	98.6	56.8	50.0	79.7	63.5	36.5	63.5	4.1
AGE 45 TO 49...	32	.0	100.0	.0	100.0	90.6	65.6	62.5	96.9	53.1	50.0	81.3	59.4	43.8	53.1	9.4
<b>FOUR OR MORE LIVING CHILDREN</b>																
ALL AGES.....	1,815	.0	99.9	.1	98.8	98.2	48.5	55.6	97.9	58.7	43.4	83.5	56.6	40.8	58.5	4.6
AGE 15 TO 19...	-	.0	.0	.0	.0	.0	.0	.0	.0	.0	.0	.0	.0	.0	.0	.0
AGE 20 TO 24...	32	.0	100.0	.0	100.0	100.0	43.8	53.1	100.0	62.5	40.6	96.9	59.4	34.4	46.9	3.1
AGE 25 TO 29...	278	.0	99.6	.4	98.6	98.2	50.7	49.6	98.9	56.8	35.6	87.8	56.1	37.8	60.4	4.3
AGE 30 TO 34...	542	.0	100.0	.0	98.3	97.6	48.9	54.2	97.0	60.3	45.4	86.2	56.5	45.6	61.4	4.2
AGE 35 TO 39...	472	.0	100.0	.0	99.6	98.9	46.8	56.4	98.5	60.4	46.6	81.6	57.2	42.6	58.5	5.9
AGE 40 TO 44...	336	.0	100.0	.0	99.4	98.2	45.8	61.9	97.6	56.8	44.3	80.1	59.5	37.5	56.5	4.2
AGE 45 TO 49...	155	.0	100.0	.0	97.4	98.1	54.8	56.1	97.4	54.8	39.4	76.8	49.7	32.9	51.0	3.9

\* 1. PILL  
2. LOOP  
3. INJECTION  
4. BREAST-FEEDING  
5. FEMALE STERILIZATION  
6. ABSTINENCE  
7. OTHER FEMALE METHODS  
8. CONDOM  
9. WITHDRAWAL  
10. VASECTOMY  
11. RHYTHM  
12. OTHER

TABLE H2 (b) FIJIANS

				..... SPECIFIC METHODS .....												
		ONE + NO	NO													
		NO MODERN	MODERN													
		BASE METHOD	METHOD BUT ONE +													
		FREQUENCY	AT ALL KNOWN	TRAD. METHOD KNOWN	1	2	3	4	5	6	7	8	9	10	11	12
<b>ALL WOMEN</b>																
ALL AGES.....	1,607	.4	99.6	.1	98.4	98.2	33.8	55.3	93.2	56.3	40.1	78.1	49.9	37.7	50.4	8.5
AGE 15 TO 19...	68	2.9	97.1	.0	94.1	94.1	26.5	27.9	79.4	33.8	27.9	69.1	32.4	25.0	39.7	2.9
AGE 20 TO 24...	329	.3	99.7	.0	97.9	97.3	38.9	48.3	90.9	51.4	39.5	79.9	44.7	35.0	49.8	10.3
AGE 25 TO 29...	404	.5	99.3	.2	97.8	98.3	31.7	51.0	94.1	57.4	38.4	81.4	50.5	36.1	50.7	7.9
AGE 30 TO 34...	356	.0	100.0	.0	99.2	98.6	36.0	56.7	91.6	60.1	37.9	77.5	49.7	39.9	54.2	8.4
AGE 35 TO 39...	256	.4	99.6	.0	98.8	98.4	28.1	61.3	97.7	59.4	45.3	75.8	52.3	44.9	49.6	9.8
AGE 40 TO 44...	143	.0	100.0	.0	100.0	100.0	32.2	74.1	97.2	58.0	46.9	78.3	61.5	38.5	50.3	6.3
AGE 45 TO 49...	51	.0	100.0	.0	100.0	100.0	45.1	78.4	96.1	62.7	45.1	66.7	58.8	31.4	43.1	9.8
<b>LESS THAN FOUR LIVING CHILDREN</b>																
ALL AGES.....	939	.6	99.4	.0	97.7	97.6	35.3	49.4	90.7	52.7	38.4	78.6	47.3	35.6	49.3	8.6
AGE 15 TO 19...	68	2.9	97.1	.0	94.1	94.1	26.5	27.9	79.4	33.8	27.9	69.1	32.4	25.0	39.7	2.9
AGE 20 TO 24...	317	.3	99.7	.0	97.8	97.2	39.7	48.3	90.5	50.8	39.1	79.5	44.2	35.3	50.8	10.4
AGE 25 TO 29...	317	.6	99.4	.0	98.4	98.4	32.2	52.1	93.4	56.8	40.7	82.3	51.7	38.2	52.1	7.3
AGE 30 TO 34...	135	.0	100.0	.0	97.8	98.5	36.3	52.6	87.4	60.0	34.8	76.3	51.1	34.8	44.4	8.1
AGE 35 TO 39...	67	1.5	98.5	.0	95.5	95.5	29.9	50.7	92.5	41.8	32.8	71.6	41.8	34.3	41.8	11.9
AGE 40 TO 44...	23	.0	100.0	.0	100.0	100.0	34.8	52.2	100.0	60.9	52.2	78.3	60.9	34.8	65.2	4.3
AGE 45 TO 49...	12	.0	100.0	.0	100.0	100.0	66.7	83.3	100.0	66.7	66.7	75.0	58.3	50.0	58.3	25.0
<b>FOUR OR MORE LIVING CHILDREN</b>																
ALL AGES.....	668	.0	99.9	.1	99.4	99.1	31.7	63.6	96.6	61.4	42.5	77.4	53.6	40.7	51.9	8.4
AGE 15 TO 19...	-	.0	.0	.0	.0	.0	.0	.0	.0	.0	.0	.0	.0	.0	.0	.0
AGE 20 TO 24...	12	.0	100.0	.0	100.0	100.0	16.7	50.0	100.0	66.7	50.0	91.7	58.3	25.0	25.0	8.3
AGE 25 TO 29...	87	.0	98.9	1.1	95.4	97.7	29.9	47.1	96.6	59.8	29.9	78.2	46.0	28.7	46.0	10.3
AGE 30 TO 34...	221	.0	100.0	.0	100.0	98.6	35.7	59.3	94.1	60.2	39.8	78.3	48.9	43.0	60.2	8.6
AGE 35 TO 39...	189	.0	100.0	.0	100.0	99.5	27.5	65.1	99.5	65.6	49.7	77.2	56.1	48.7	52.4	9.0
AGE 40 TO 44...	120	.0	100.0	.0	100.0	100.0	31.7	78.3	96.7	57.5	45.8	78.3	61.7	39.2	47.5	6.7
AGE 45 TO 49...	39	.0	100.0	.0	100.0	100.0	38.5	76.9	94.9	61.5	38.5	64.1	59.0	25.6	38.5	5.1



TABLE H2 (c) INDIANS

		ONE + NO		SPECIFIC METHODS												
		NO	NO													
		MODERN	MODERN													
		BUT	BUT													
		ONE	ONE													
		+ TRAD.	+ TRAD.													
		METHOD	METHOD													
		KNOWN	KNOWN													
		FREQUENCY	FREQUENCY	1	2	3	4	5	6	7	8	9	10	11	12	
<b>ALL WOMEN</b>																
ALL AGES.....	2,394	.0	100.0	.0	98.7	96.6	61.5	44.2	98.3	55.8	40.7	89.5	59.6	42.5	62.8	2.0
AGE 15 TO 19...	147	.0	100.0	.0	99.3	87.1	60.5	30.6	93.9	46.3	29.3	86.4	52.4	36.1	54.4	.7
AGE 20 TO 24...	498	.0	100.0	.0	98.6	94.8	64.1	36.1	98.0	59.0	37.8	93.8	60.6	38.4	64.1	1.4
AGE 25 TO 29...	555	.0	100.0	.0	99.3	98.4	64.1	45.6	93.9	55.9	39.5	93.3	63.1	46.1	65.6	2.3
AGE 30 TO 34...	479	.0	100.0	.0	97.9	97.3	59.7	47.2	99.0	58.0	46.6	90.6	61.8	49.3	62.6	1.3
AGE 35 TO 39...	340	.0	100.0	.0	98.5	99.4	60.3	47.1	98.2	55.3	43.5	85.6	58.5	42.1	64.1	3.2
AGE 40 TO 44...	249	.0	100.0	.0	99.6	96.8	55.8	53.0	98.8	54.2	43.0	80.7	57.4	37.3	61.8	2.8
AGE 45 TO 49...	126	.0	100.0	.0	97.6	96.0	61.9	48.4	98.4	50.0	37.3	82.5	48.4	35.7	54.0	3.2
<b>LESS THAN FOUR LIVING CHILDREN</b>																
ALL AGES.....	1,312	.0	100.0	.0	98.8	95.3	63.4	39.3	97.6	55.3	38.8	90.7	61.4	43.1	63.3	1.9
AGE 15 TO 19...	147	.0	100.0	.0	99.3	87.1	60.5	30.6	93.9	46.3	29.3	86.4	52.4	36.1	54.4	.7
AGE 20 TO 24...	481	.0	100.0	.0	98.5	94.6	63.8	35.8	97.9	59.3	38.0	93.6	60.9	38.3	64.4	1.5
AGE 25 TO 29...	374	.0	100.0	.0	98.9	98.4	66.0	43.0	98.4	56.1	39.8	93.3	64.2	47.9	64.7	2.7
AGE 30 TO 34...	175	.0	100.0	.0	99.4	97.7	61.1	44.6	98.3	55.4	45.7	87.4	64.6	52.0	64.0	2.3
AGE 35 TO 39...	74	.0	100.0	.0	95.9	100.0	55.4	37.8	97.3	47.3	39.2	82.4	62.2	50.0	68.9	2.7
AGE 40 TO 44...	44	.0	100.0	.0	100.0	90.9	65.9	52.3	97.7	52.3	43.2	79.5	61.4	34.1	61.4	2.3
AGE 45 TO 49...	17	.0	100.0	.0	100.0	82.4	70.6	47.1	100.0	41.2	35.3	88.2	58.8	35.3	47.1	.0
<b>FOUR OR MORE LIVING CHILDREN</b>																
ALL AGES.....	1,082	.0	100.0	.0	98.6	98.2	59.1	50.1	99.1	56.5	43.1	88.0	57.5	41.8	62.2	2.2
AGE 15 TO 19...	-	.0	.0	.0	.0	.0	.0	.0	.0	.0	.0	.0	.0	.0	.0	.0
AGE 20 TO 24...	17	.0	100.0	.0	100.0	100.0	70.6	47.1	100.0	52.9	29.4	100.0	52.9	41.2	52.9	.0
AGE 25 TO 29...	181	.0	100.0	.0	100.0	98.3	60.2	50.8	100.0	55.2	38.7	93.4	60.8	42.5	67.4	1.7
AGE 30 TO 34...	304	.0	100.0	.0	97.0	97.0	58.9	48.7	99.3	59.5	47.0	92.4	60.2	47.7	61.8	.7
AGE 35 TO 39...	266	.0	100.0	.0	99.2	99.2	61.7	49.6	98.5	57.5	44.7	86.5	57.5	39.8	62.8	3.4
AGE 40 TO 44...	205	.0	100.0	.0	99.5	98.0	53.7	53.2	99.0	54.6	42.9	81.0	56.6	38.0	62.0	2.9
AGE 45 TO 49...	109	.0	100.0	.0	97.2	98.2	60.6	48.6	98.2	51.4	37.6	81.7	46.8	35.8	55.0	3.7

392

TABLE H3(a) ALL RACES  
 THE PERCENTAGE OF ALL EVER-MARRIED WOMEN WHO EVER USED SPECIFIED CONTRACEPTIVE METHODS, INCLUDING  
 STERILIZATION - BY CURRENT AGE AND NUMBER OF LIVING CHILDREN

CURRENT AGE	Base Frequency	No method ever used	No modern but traditional method used	Modern Method Used	Pill	Loop	Injection	Breast- feeding	Abstinence	Other Female Methods	Condom	With- drawal	Rhythm	Other Methods	Sterili- zation
<u>ALL</u>															
All	4,928	32.4	11.1	56.5	30.5	16.1	.6	6.8	9.7	3.5	16.1	15.2	15.5	.8	15.3
15-19	228	58.8	10.1	31.1	18.0	.9	.4	1.3	.7	.4	17.5	11.4	6.6	.4	.0
20-24	904	39.1	10.3	50.6	34.9	8.1	.9	2.8	7.4	2.0	22.0	18.0	14.9	.3	.8
25-29	1,052	26.7	9.6	63.7	39.5	19.1	.8	6.5	8.7	3.8	22.1	18.0	17.3	.7	9.4
30-34	954	21.7	11.5	66.8	34.3	24.9	.6	9.0	11.7	4.0	17.4	16.2	18.1	.7	22.0
35-39	738	28.3	10.3	61.4	30.2	18.3	.5	7.8	11.1	3.5	11.5	14.1	16.0	1.2	26.4
40-44	610	32.8	13.8	53.4	20.8	16.2	.3	9.2	12.8	5.2	8.5	12.5	16.6	.7	24.8
45-49	442	48.2	13.1	38.7	11.8	10.2	.0	8.8	9.3	3.6	3.6	7.9	9.2	2.0	20.6
<u>LESS THAN 4 LIVING CHILDREN</u>															
All	2,745	42.4	11.5	46.1	29.3	10.0	.6	3.9	7.5	2.8	17.7	15.3	14.8	.5	3.2
15-19	228	58.8	10.0	31.1	18.0	.9	.4	1.3	1.7	.4	17.5	11.4	6.6	.4	.0
20-24	872	39.5	10.4	50.0	34.5	7.7	.8	2.4	7.3	2.0	22.1	18.1	15.2	.2	.4
25-29	771	32.7	11.0	56.3	36.4	14.5	.5	5.7	8.1	4.1	20.3	17.5	16.5	.4	2.5
30-34	386	35.5	12.9	51.5	29.8	19.7	1.0	6.2	11.1	3.4	16.0	15.5	16.3	1.0	7.2
35-39	222	56.3	13.0	30.6	20.7	5.4	.4	3.6	6.3	3.1	8.5	10.3	16.2	1.3	5.4
40-44	151	55.0	15.9	29.1	11.9	4.0	.0	1.3	8.6	4.6	7.2	7.2	16.5	.0	8.6
45-49	115	75.6	11.3	13.0	2.6	.8	.0	4.3	3.4	.8	3.4	6.9	6.0	.8	9.5
<u>4 OR MORE LIVING CHILDREN</u>															
All	2,183	19.9	10.5	69.5	31.9	23.7	.6	10.4	12.4	4.2	14.0	15.0	16.4	1.2	30.5
15-19	-	.0	.0	.0	.0	.0	.0	.0	.0	.0	.0	.0	.0	.0	.0
20-24	32	28.1	6.2	65.6	46.8	18.7	3.1	12.5	9.3	.0	18.7	15.6	6.2	3.1	9.3
25-29	281	10.3	5.6	83.9	48.0	31.7	1.8	8.5	10.3	2.8	27.0	19.2	19.5	1.4	28.5
30-34	568	12.3	10.6	77.1	37.3	28.5	.3	10.9	12.1	4.4	18.3	16.7	19.4	.5	32.0
35-39	516	16.2	9.1	74.6	34.3	23.8	.6	9.6	13.1	3.6	12.8	15.7	15.9	1.2	35.5
40-44	459	25.5	13.1	61.4	23.7	20.3	.4	11.8	14.1	5.4	8.9	14.1	16.5	.8	30.0
45-49	327	38.5	13.8	47.7	15.0	13.4	.0	10.4	11.3	4.6	3.7	8.2	10.4	2.4	24.5

TABLE H3(b) FIJIANS

THE PERCENTAGE OF ALL EVER-MARRIED WOMEN WHO EVER USED SPECIFIED CONTRACEPTIVE METHODS, INCLUDING STERILIZATION - BY CURRENT AGE AND NUMBER OF LIVING CHILDREN

CURRENT AGE	Base Frequency	No method ever used	No modern but traditional methods	Modern Method Used	Pill	Loop	Injection	Breast-feeding	Abstinence	Other Female Methods	Condom	Withdrawal	Rhythm	Other Methods	Sterilization
<u>ALL</u>															
ALL	2,045	41.0	13.7	45.2	27.0	16.2	.4	10.6	10.8	3.7	6.7	13.6	11.6	1.3	7.7
15-19	70	81.4	10.0	8.6	7.1	.0	.0	2.8	1.4	1.4	1.4	5.7	1.4	.0	.0
20-24	353	52.4	10.5	37.1	26.6	9.3	1.1	4.2	5.6	2.5	8.8	13.6	11.0	.5	.5
25-29	440	36.4	12.7	50.9	32.3	17.5	.0	9.3	11.8	5.7	10.4	16.3	12.9	.7	3.6
30-34	405	26.6	15.3	58.0	35.0	21.7	.5	13.6	13.3	2.5	6.9	15.3	15.3	1.2	11.8
35-39	326	36.1	15.0	48.7	28.2	18.7	.3	12.3	12.3	2.8	5.2	12.3	13.5	2.1	12.6
40-44	257	41.2	16.0	42.8	19.5	19.8	.4	15.1	13.6	6.2	3.8	14.4	10.1	.8	12.4
45-49	194	54.1	14.9	30.9	13.9	10.8	.0	12.4	9.8	2.5	1.5	7.7	4.6	3.6	9.7
<u>LESS THAN 4 LIVING CHILDREN</u>															
ALL	1,173	53.3	11.9	34.7	24.0	10.0	.4	6.5	8.3	3.5	6.9	11.6	11.2	.7	1.4
15-19	70	81.4	10.0	8.5	7.1	.0	.0	2.8	1.4	1.4	1.4	5.7	1.4	.0	.0
20-24	341	52.5	10.5	36.9	26.0	9.0	1.1	4.1	5.8	2.6	9.1	13.5	11.1	.3	.6
25-29	350	40.8	13.1	46.0	30.8	15.4	.0	8.5	10.5	6.2	10.0	16.0	13.4	.0	.8
30-34	170	41.1	14.7	44.1	32.9	16.4	.5	11.1	15.8	2.3	6.4	13.5	15.3	1.8	.5
35-39	110	66.3	11.8	21.8	16.3	2.7	.0	5.4	4.5	2.7	2.7	3.6	10.9	2.7	3.6
40-44	68	73.5	13.2	13.2	5.8	2.9	.0	2.9	7.3	4.4	.0	4.4	10.3	.0	2.9
45-49	64	84.3	6.2	9.3	3.1	.0	.0	4.7	3.1	.0	.0	1.5	1.5	1.5	6.2
<u>4 OR MORE LIVING CHILDREN</u>															
ALL	872	24.4	16.1	59.4	30.9	24.4	.3	16.0	14.2	3.8	6.3	16.1	12.1	2.0	16.2
15-19	-	.0	.0	.0	.0	.0	.0	.0	.0	.0	.0	.0	.0	.0	.0
20-24	12	50.0	8.3	41.6	41.6	16.6	.0	8.3	.0	.0	.0	16.6	8.3	8.3	.0
25-29	90	18.8	11.1	70.0	37.7	25.5	.0	12.2	16.6	3.3	12.2	17.7	11.1	3.3	14.4
30-34	235	16.1	15.7	68.0	36.6	25.5	.4	15.3	11.5	2.5	7.2	16.6	15.3	.8	20.0
35-39	216	20.8	16.6	62.5	34.2	26.8	.4	15.7	16.2	2.7	6.5	16.6	14.8	1.8	17.1
40-44	189	29.6	16.9	53.4	24.3	25.9	.5	19.5	15.8	6.8	5.3	17.9	10.0	1.0	15.8
45-49	130	39.2	19.2	41.5	19.2	16.1	.0	16.1	13.0	3.8	2.3	10.7	6.1	4.6	11.5

TABLE H3(c) INDIANS

THE PERCENTAGE OF ALL EVER-MARRIED WOMEN WHO EVER USED SPECIFIED CONTRACEPTIVE METHODS, INCLUDING STERILIZATION - BY CURRENT AGE AND NUMBER OF LIVING CHILDREN

CURRENT AGE	Base Frequency	No method ever used	No modern but traditional methods	Modern Method Used	Pill	Loop	Injection	Breast-feeding	Abstinence	Other Female Methods	Condom	Withdrawal	Rhythm	Other Methods	Sterilization
<u>ALL</u>															
All	2,688	26.3	8.3	65.4	32.6	16.4	.8	3.4	8.2	2.8	23.3	15.1	17.9	.5	21.4
15-19	150	49.3	9.3	41.3	22.6	.6	.6	.6	1.3	.0	25.3	12.0	9.3	.6	.0
20-24	523	30.9	8.8	60.2	40.3	7.6	.7	1.1	7.6	1.7	31.7	19.9	17.4	.2	.9
25-29	578	20.2	6.4	73.3	44.1	20.7	1.5	3.8	6.9	2.0	31.1	18.5	19.3	.6	14.1
30-34	509	18.0	8.0	73.8	33.6	27.7	.8	4.1	9.4	4.1	25.7	15.1	19.0	.4	30.2
35-39	377	21.2	5.3	73.4	31.0	19.0	.5	4.2	9.5	3.7	16.7	14.3	18.0	.2	39.5
40-44	326	26.0	11.9	61.9	20.5	14.1	.3	3.6	11.6	3.3	11.6	9.5	22.0	.6	36.2
45-49	225	43.1	11.1	45.7	9.7	9.3	.0	6.2	7.5	3.1	4.8	7.1	12.0	.8	30.2
<u>LESS THAN 4 LIVING CHILDREN</u>															
All	1,460	34.1	10.2	55.5	33.3	10.0	.8	1.7	6.4	1.8	26.6	17.4	16.8	.4	4.6
15-19	150	49.3	9.3	41.3	22.6	.6	.6	.6	1.3	.0	25.3	12.0	9.3	.6	.0
20-24	506	31.4	9.0	59.4	40.1	7.1	.6	.9	7.5	1.7	31.8	20.3	17.7	.2	.4
25-29	397	26.4	8.5	64.9	40.0	13.8	1.0	3.0	6.5	2.0	29.9	18.3	17.8	.7	4.0
30-34	196	30.6	11.2	58.1	27.0	22.4	1.5	2.0	7.6	3.0	23.9	16.8	15.8	.5	12.7
35-39	95	47.3	12.6	40.0	25.2	7.3	1.0	1.0	5.2	2.1	12.6	15.8	20.0	.0	8.4
40-44	73	38.3	19.1	42.4	17.8	5.4	.0	.0	9.5	2.7	12.3	9.5	23.2	.0	15.0
45-49	43	65.1	18.6	16.2	.0	.0	.0	4.6	2.3	.0	6.9	13.9	9.3	.0	11.6
<u>4 OR MORE LIVING CHILDREN</u>															
All	1,228	16.9	5.8	77.2	31.8	23.9	.7	5.4	10.3	3.8	19.4	12.3	19.1	.5	41.4
15-19	-	.0	.0	.0	.0	.0	.0	.0	.0	.0	.0	.0	.0	.0	.0
20-24	17	17.6	.0	82.3	47.0	23.5	5.8	5.8	11.7	.0	29.4	5.8	5.8	.0	17.6
25-29	181	6.6	1.6	91.7	53.0	35.9	2.7	5.5	7.7	2.2	33.7	18.8	22.6	.5	36.4
30-34	313	10.2	6.0	83.7	37.7	30.9	.3	5.4	10.5	4.8	26.8	14.0	21.0	.3	41.2
35-39	282	12.4	2.8	84.7	32.9	23.0	.3	5.3	10.9	4.2	18.0	13.8	17.3	.3	50.0
40-44	253	22.5	9.8	67.5	21.3	16.6	.4	4.7	12.2	3.5	11.4	9.4	21.7	.8	42.3
45-49	182	37.9	9.3	52.7	12.0	11.5	.0	6.6	8.8	3.8	4.3	5.5	12.6	1.1	34.6

TABLE H4 : PERCENTAGE OF ALL EVER-MARRIED WOMEN WHO NEVER USED ANY CONTRACEPTIVE METHOD, INCLUDING STERILIZATION, BY NUMBER OF LIVING CHILDREN AND BACKGROUND VARIABLE

		NUMBER OF LIVING CHILDREN																				
		ALL RACES							FIJIANS							INDIANS						
		All	0	1	2	3	4	5+	All	0	1	2	3	4	5+	All	0	1	2	3	4	5+
<b>ALL</b>	Number	4928	605	690	758	692	572	1611	2045	287	311	306	269	221	651	2688	291	359	417	393	336	892
	Percentage	32.4	75.0	43.8	30.3	25.6	21.5	19.4	41.0	82.9	54.7	43.5	31.6	26.7	23.7	26.3	67.7	35.7	21.8	21.1	18.2	16.5
<b>LEVEL OF EDUCATION</b>																						
	<u>None</u>	950	75	78	96	113	108	480	50	7	8	4	3	4	24	895	68	70	91	110	104	452
	Percentage	32.6	82.7	51.3	31.3	38.1	31.5	21.0	52.0	100.0	75.0	25.0	66.7	75.0	29.2	31.6	80.9	48.6	30.8	37.3	29.8	20.8
	<u>Lower Primary</u>	1817	170	180	235	256	217	759	805	89	74	92	95	77	378	943	71	102	134	156	135	345
	Percentage	31.6	80.0	54.4	37.9	24.6	20.7	18.8	41.7	84.3	71.6	58.7	35.8	31.2	25.4	22.7	74.6	42.2	25.4	17.3	14.1	11.0
	<u>Upper Primary</u>	1554	231	264	289	234	209	327	916	139	154	156	131	118	218	579	80	104	128	93	85	89
	Percentage	35.1	77.5	45.1	31.1	23.5	18.7	19.6	41.7	84.2	51.9	43.6	30.5	23.7	22.5	25.2	65.0	35.6	16.4	12.9	11.8	15.7
	<u>Secondary or Higher</u>	607	129	168	138	89	38	45	274	52	75	54	40	22	31	271	72	83	64	34	12	6
	Percentage	27.7	59.7	26.8	15.2	18.0	13.2	8.9	34.7	75.0	41.3	18.5	22.5	18.2	6.5	23.6	51.4	16.9	12.5	8.8	8.3	16.7
<b>REGION OF RESIDENCE</b>																						
	<u>Central</u>	1721	207	256	292	254	201	511	809	100	131	132	106	88	252	832	99	116	143	129	105	240
	Percentage	32.7	74.4	44.1	30.5	25.6	20.9	19.6	41.4	84.0	57.3	43.2	33.0	28.4	23.4	25.0	66.7	31.9	19.6	19.4	13.3	15.8
	<u>Western</u>	2045	249	275	310	281	239	691	717	121	103	106	99	72	216	1293	123	169	197	179	165	460
	Percentage	30.4	75.1	42.9	28.4	22.1	17.6	18.1	41.6	86.0	55.3	44.3	28.3	22.2	21.3	24.3	65.9	34.9	20.3	18.4	15.8	16.3
	<u>Northern</u>	967	116	131	130	137	109	344	342	36	51	46	46	41	122	547	67	72	73	83	63	189
	Percentage	33.8	73.3	44.3	33.8	32.1	28.4	18.9	37.1	66.7	51.0	45.7	34.8	29.3	23.0	32.7	73.1	43.1	30.1	30.1	30.2	17.5
	<u>Eastern</u>	195	33	28	26	20	23	65	177	30	26	22	18	20	61	16	2	2	4	2	3	3
	Percentage	44.1	84.8	46.4	34.6	30.0	34.8	33.8	44.6	86.7	46.2	36.4	33.3	30.0	34.4	37.5	50.0	50.0	25.0	.0	66.7	33.3
<b>TYPE OF PLACE OF RESIDENCE</b>																						
	<u>Suva</u>	800	106	135	142	128	95	194	264	38	52	47	33	26	68	480	61	76	84	83	63	113
	Percentage	30.6	73.6	31.1	31.7	19.5	21.1	18.0	39.4	78.9	40.4	46.8	30.3	30.8	19.1	26.5	73.8	26.3	22.6	18.1	14.3	16.8
	<u>Other urban area</u>	964	118	139	149	149	117	292	318	50	52	49	48	35	84	606	63	83	92	95	80	193
	Percentage	27.6	69.5	30.2	28.2	16.8	20.5	17.5	33.3	76.0	28.8	42.9	14.6	25.7	19.0	24.4	66.7	30.1	21.7	15.8	18.8	16.1
	<u>Rural area</u>	3145	376	412	463	414	357	1123	1456	197	205	209	188	159	498	1591	165	198	238	214	191	585
	Percentage	34.3	77.1	52.7	30.7	30.7	21.8	20.0	43.1	85.3	65.4	43.1	36.2	26.4	25.1	26.8	66.1	41.4	21.4	24.8	18.8	16.4
<b>RELIGION</b>																						
	<u>Methodist</u>	1706	248	252	263	219	186	538	1574	229	240	238	199	177	491	34	3	2	7	6	1	15
	Percentage	40.0	84.3	54.0	39.2	28.3	26.9	22.7	40.9	84.7	55.4	42.2	27.1	27.1	23.0	23.5	66.7	50.0	.0	33.3	100.0	13.3
	<u>Catholic</u>	406	52	60	58	55	34	147	317	43	48	44	41	28	113	25	3	6	4	3	2	7
	Percentage	41.9	69.2	53.3	48.3	47.3	32.4	25.2	48.3	76.7	58.3	56.8	56.1	35.7	30.1	20.0	33.3	50.0	.0	.0	.0	14.3
	<u>Hindu</u>	2183	247	293	332	319	289	703	4	-	1	-	1	-	2	2179	247	292	332	318	289	701
	Percentage	27.0	68.0	35.8	23.8	21.3	17.0	17.1	50.0	.0	100.0	.0	100.0	.0	.0	26.9	68.0	35.6	23.8	21.1	17.0	17.1
	<u>Moslem</u>	385	31	54	59	54	40	147	2	1	-	-	-	-	1	383	30	54	59	54	40	146
	Percentage	25.5	67.7	33.3	18.6	25.9	27.5	15.6	.0	.0	.0	.0	.0	.0	.0	25.6	70.0	33.3	18.6	25.9	27.5	15.8
	<u>All Others</u>	248	27	31	46	45	23	76	148	14	22	24	28	16	44	67	8	5	15	12	4	23
	Percentage	23.8	74.1	35.5	19.6	15.6	8.7	13.2	27.7	78.6	36.4	29.2	25.0	6.3	15.9	13.4	62.5	40.0	6.7	.0	.0	4.3

TABLE H5 - THE PERCENTAGE OF ALL EVER MARRIED WOMEN WHO NEVER USED A MODERN CONTRACEPTIVE METHOD, INCLUDING STERILIZATION - BY THE NUMBER OF LIVING CHILDREN AND BACKGROUND VARIABLE

		NUMBER OF LIVING CHILDREN																				
		ALL RACES							FIJIANS							INDIANS						
		All	0	1	2	3	4	5+	All	0	1	2	3	4	5+	All	0	1	2	3	4	5+
		Number	Percentage	Number	Percentage	Number	Percentage	Number	Percentage	Number	Percentage	Number	Percentage	Number	Percentage	Number	Percentage	Number	Percentage	Number	Percentage	Number
<u>ALL</u>	Number	4928	605	690	758	692	572	1611	2045	287	311	306	269	221	651	2688	291	359	417	393	336	892
	Percentage	43.5	83.6	57.5	42.2	36.8	30.8	30.4	54.8	88.2	70.7	56.5	44.6	41.6	40.2	34.6	78.7	46.2	32.4	30.3	22.9	22.8
<u>LEVEL OF EDUCATION</u>																						
<u>None</u>	Number	950	75	78	96	113	108	480	50	7	8	4	3	4	24	895	68	70	91	110	104	452
	Percentage	42.3	90.7	59.0	45.8	54.9	38.0	29.4	70.0	100.0	87.5	25.0	100.0	100.0	54.2	40.9	89.7	55.7	46.2	53.6	35.6	28.3
<u>Lower Primary</u>	Number	1817	170	180	235	256	217	759	805	89	74	92	95	77	378	943	71	102	134	156	135	345
	Percentage	43.6	88.8	68.3	51.5	34.8	30.4	31.9	58.3	92.1	83.8	75.0	51.6	48.1	45.0	29.9	83.1	55.9	35.8	23.7	19.3	15.9
<u>Upper Primary</u>	Number	1554	231	264	289	234	209	327	916	139	154	156	131	118	218	579	80	104	128	93	85	89
	Percentage	46.4	85.3	61.7	42.2	33.8	29.2	30.3	54.6	87.8	72.1	59.0	42.0	39.0	33.9	32.3	80.0	45.2	21.1	19.4	14.1	21.3
<u>Secondary or Higher</u>	Number	607	129	168	138	89	38	45	274	52	75	54	40	22	31	271	72	83	64	34	12	6
	Percentage	37.6	69.8	38.7	23.9	28.1	21.1	15.6	42.3	80.8	53.3	20.4	32.5	22.7	16.1	34.7	65.2	27.7	28.1	14.7	16.7	16.7
<u>REGION OF RESIDENCE</u>																						
<u>Central</u>	Number	1721	207	256	292	254	201	511	809	100	131	132	106	88	252	832	99	116	143	129	105	240
	Percentage	44.6	82.6	56.6	42.5	40.6	31.8	31.5	54.6	88.0	70.2	55.3	51.9	40.9	38.9	34.6	76.8	43.1	31.5	30.2	21.0	23.3
<u>Western</u>	Number	2045	249	275	310	281	239	691	717	121	103	106	99	72	216	1293	123	169	197	179	165	460
	Percentage	39.5	82.3	56.0	39.7	31.0	23.8	26.3	53.8	89.3	71.8	58.5	39.4	37.5	35.2	31.5	76.4	46.2	29.9	25.1	18.2	22.0
<u>Northern</u>	Number	967	116	131	130	137	109	344	342	36	51	46	46	41	122	547	67	72	73	83	63	189
	Percentage	48.7	87.1	62.6	46.9	43.1	42.2	35.5	59.6	83.3	76.5	60.9	43.5	53.7	53.3	41.5	86.6	51.4	39.7	42.2	36.5	23.8
<u>Eastern</u>	Number	195	33	28	26	20	23	65	177	20	26	18	20	61	16	2	2	2	2	2	3	3
	Percentage	49.3	87.9	57.2	46.2	30.0	39.1	36.9	49.7	90.0	57.7	45.5	33.3	35.0	37.7	43.7	50.0	50.0	50.0	.0	66.7	33.3
<u>TYPE OF PLACE OF RESIDENCE</u>																						
<u>Suva</u>	Number	800	106	135	142	128	95	194	264	38	52	47	33	26	68	480	61	76	84	83	63	113
	Percentage	42.9	84.0	45.9	41.5	33.6	31.6	30.9	52.3	84.2	55.8	53.2	45.5	46.2	36.8	37.5	83.6	40.8	35.7	30.1	22.2	25.7
<u>Other urban area</u>	Number	964	118	139	149	149	117	292	318	50	52	49	48	35	84	606	63	83	92	95	80	193
	Percentage	36.3	77.1	43.9	38.3	24.2	24.8	26.0	46.5	84.0	48.1	53.1	25.0	34.3	36.9	30.7	73.0	41.0	31.5	20.0	21.3	21.2
<u>Rural area</u>	Number	3145	376	412	463	414	357	1123	1456	197	205	209	188	159	498	1591	165	198	238	214	191	585
	Percentage	45.8	85.6	66.0	43.6	42.5	32.5	31.3	57.1	89.8	80.5	58.4	49.5	42.8	41.4	35.0	79.4	50.5	31.1	35.0	23.6	22.6
<u>RELIGION</u>																						
<u>Methodist</u>	Number	1706	248	252	263	219	186	538	1574	229	240	238	199	177	491	34	3	2	7	6	1	15
	Percentage	51.9	87.5	67.5	54.0	39.3	39.8	36.4	52.2	87.8	68.3	55.5	38.7	39.0	36.3	41.2	66.7	50.0	28.6	50.0	100.0	33.3
<u>Catholic</u>	Number	406	52	60	58	55	34	147	317	43	48	44	41	28	113	25	3	6	4	3	2	7
	Percentage	67.0	90.4	85.0	62.1	72.7	64.7	51.7	73.5	93.0	91.7	70.5	75.6	71.4	59.3	36.0	66.7	50.0	50.0	33.3	.0	14.3
<u>Hindu</u>	Number	2183	247	293	332	319	289	703	4	-	1	-	1	-	2	2179	247	292	332	318	289	701
	Percentage	35.2	80.2	47.4	33.1	31.3	22.1	22.5	50.0	.0	100.0	.0	100.0	.0	.0	35.2	80.2	47.3	33.1	31.1	22.1	22.5
<u>Moslem</u>	Number	385	31	54	59	54	40	147	2	1	-	-	-	-	1	383	30	54	59	54	40	146
	Percentage	31.2	67.7	40.7	25.4	29.6	30.0	23.1	.0	.0	.0	.0	.0	.0	.0	31.3	70.0	40.7	25.4	29.6	30.0	23.3
<u>All Others</u>	Number	248	27	31	46	45	23	76	148	14	22	24	28	16	44	67	8	5	15	12	4	23
	Percentage	39.1	85.2	48.4	37.0	28.9	17.4	32.9	43.2	85.7	50.0	41.7	39.3	18.8	38.6	28.4	75.0	40.0	40.0	.0	.0	21.7

TABLE H6  
 THE PERCENT DISTRIBUTION OF ALL EVER MARRIED WOMEN ACCORDING TO THE NUMBER OF MODERN METHODS EVER  
 USED - BY NUMBER OF LIVING CHILDREN

NUMBER OF LIVING CHILDREN	BASE FREQUENCY	NUMBER OF METHODS							
		0	1	2	3	4	5	6	7
<u>FIJI TOTAL</u>									
ALL.....	4,928	43.5	36.9	14.7	4.1	.7	.1	.0	.0
0-2 LIVING CHILDREN.....	2,053	59.6	29.3	9.3	1.7	.1	.0	.0	.0
3 LIVING CHILDREN.....	692	36.8	39.5	17.2	6.1	.4	.0	.0	.0
4 LIVING CHILDREN.....	572	30.8	40.9	20.1	6.1	1.9	.2	.0	.0
5+ LIVING CHILDREN.....	1,611	30.4	44.0	18.6	5.7	1.2	.1	.0	.0
<u>FIJIAN RACE</u>									
ALL.....	2,045	54.8	32.0	10.5	2.4	.2	.1	.0	.0
0-2 LIVING CHILDREN.....	904	71.5	21.6	5.6	1.3	.0	.0	.0	.0
3 LIVING CHILDREN.....	269	44.6	38.3	11.5	5.2	.4	.0	.0	.0
4 LIVING CHILDREN.....	221	41.6	42.5	13.1	2.3	.0	.5	.0	.0
5+ LIVING CHILDREN.....	651	40.2	40.4	15.8	2.8	.6	.2	.0	.0
<u>INDIAN RACE</u>									
ALL.....	2,688	34.6	41.1	18.0	5.3	1.1	.0	.0	.0
0-2 LIVING CHILDREN.....	1,067	49.7	35.6	12.7	2.0	.1	.0	.0	.0
3 LIVING CHILDREN.....	393	30.3	41.5	22.1	5.6	.5	.0	.0	.0
4 LIVING CHILDREN.....	336	22.9	40.5	24.7	8.9	3.0	.0	.0	.0
5+ LIVING CHILDREN.....	892	22.8	47.6	20.0	7.7	1.8	.1	.0	.0

TABLE H7 (a) ALL RACES  
 THE PERCENTAGE OF "EXPOSED" WOMEN WHO ARE CURRENTLY USING A SPECIFIED CONTRACEPTIVE  
 METHOD, INCLUDING STERILIZATION - BY NUMBER OF LIVING CHILDREN AND CURRENT AGE

NUMBER OF LIVING CHILDREN	BASE FREQUENCY	NO METHOD CURRENTLY USED	PILL	CONDOM	LOOP	WITHDRAWAL	RHYTHM	OTHER	STERILIZED
<b>CURRENT AGE - TOTAL</b>									
<b>ALL</b>									
NUMBER . . . . .	3,314	1,453	370	274	213	114	103	52	735
PERCENT . . . . .	100.0	43.8	11.2	8.3	6.4	3.4	3.1	1.6	22.2
<b>UNDER 2 CHILDREN</b>									
NUMBER . . . . .	1,248	788	158	117	44	54	33	25	29
PERCENT . . . . .	100.0	63.1	12.7	9.4	3.5	4.3	2.6	2.0	2.3
<b>3 CHILDREN</b>									
NUMBER . . . . .	484	211	82	63	30	21	18	5	54
PERCENT . . . . .	100.0	43.6	16.9	13.0	6.2	4.3	3.7	1.0	11.2
<b>4 CHILDREN</b>									
NUMBER . . . . .	430	144	35	35	52	15	20	3	126
PERCENT . . . . .	100.0	33.5	8.1	8.1	12.1	3.5	4.7	.7	29.3
<b>OVER 4 CHILDREN</b>									
NUMBER . . . . .	1,152	310	95	59	87	24	32	19	526
PERCENT . . . . .	100.0	26.9	8.2	5.1	7.6	2.1	2.8	1.6	45.7
<b>CURRENT AGE UNDER 25</b>									
<b>ALL</b>									
NUMBER . . . . .	716	406	107	95	35	33	18	15	7
PERCENT . . . . .	100.0	56.7	14.9	13.3	4.9	4.6	2.5	2.1	1.0
<b>UNDER 2 CHILDREN</b>									
NUMBER . . . . .	620	369	91	76	24	29	16	13	2
PERCENT . . . . .	100.0	59.5	14.7	12.3	3.9	4.7	2.6	2.1	.3
<b>3 CHILDREN</b>									
NUMBER . . . . .	72	28	14	16	7	2	2	1	2
PERCENT . . . . .	100.0	38.9	19.4	22.2	9.7	2.8	2.8	1.4	2.8
<b>4 CHILDREN</b>									
NUMBER . . . . .	17	7	2	1	4	2	-	1	-
PERCENT . . . . .	100.0	41.2	11.8	5.9	23.5	11.8	.0	5.9	.0
<b>OVER 4 CHILDREN</b>									
NUMBER . . . . .	7	2	-	2	-	-	-	-	3
PERCENT . . . . .	100.0	28.6	.0	28.6	.0	.0	.0	.0	42.9



TABLE H7 (a) (CONTINUED)

NUMBER OF LIVING CHILDREN	BASE FREQUENCY	NO METHOD CURRENTLY USED	PILL	CONDOM	LOOP	WITHDRAWAL	RHYTHM	OTHER	STERILIZE
CURRENT AGE 25 - 34									
ALL									
NUMBER. . . . .	1,463	620	174	138	106	47	52	19	307
PERCENT . . . . .	100.0	42.4	11.9	9.4	7.2	3.2	3.6	1.3	21.0
UNDER 2 CHILDREN									
NUMBER. . . . .	490	322	57	37	18	20	11	10	15
PERCENT . . . . .	100.0	65.7	11.6	7.6	3.7	4.1	2.2	2.0	3.1
3 CHILDREN									
NUMBER. . . . .	304	128	56	43	18	14	11	3	31
PERCENT . . . . .	100.0	42.1	18.4	14.1	5.9	4.6	3.6	1.0	10.2
4 CHILDREN									
NUMBER. . . . .	269	79	21	27	40	8	15	1	78
PERCENT . . . . .	100.0	29.4	7.8	10.0	14.9	3.0	5.6	.4	29.0
OVER 4 CHILDREN									
NUMBER. . . . .	400	91	40	31	30	5	15	5	183
PERCENT . . . . .	100.0	22.8	10.0	7.8	7.5	1.3	3.8	1.3	45.8
CURRENT AGE 35 - 44									
ALL									
NUMBER. . . . .	950	352	83	37	63	31	28	18	338
PERCENT . . . . .	100.0	37.1	8.7	3.9	6.6	3.3	2.9	1.9	35.6
UNDER 2 CHILDREN									
NUMBER. . . . .	121	84	10	4	2	5	6	2	8
PERCENT . . . . .	100.0	69.4	8.3	3.3	1.7	4.1	5.0	1.7	6.6
3 CHILDREN									
NUMBER. . . . .	93	48	12	4	5	4	4	1	15
PERCENT . . . . .	100.0	51.6	12.9	4.3	5.4	4.3	4.3	1.1	16.1
4 CHILDREN									
NUMBER. . . . .	129	46	12	7	8	5	4	1	46
PERCENT . . . . .	100.0	35.7	9.3	5.4	6.2	3.9	3.1	.8	35.7
OVER 4 CHILDREN									
NUMBER. . . . .	607	174	49	22	48	17	14	14	269
PERCENT . . . . .	100.0	28.7	8.1	3.6	7.9	2.8	2.3	2.3	44.3

TABLE H7 (a) (CONTINUED)

NUMBER OF LIVING CHILDREN	BASE FREQUENCY	NO METHOD CURRENTLY USED	PILL	CONDOM	LOOP	WITHDRAWAL	RHYTHM	OTHER	STERILIZED
CURRENT AGE OVER 44									
ALL									
NUMBER . . . . .	185	75	6	4	9	3	5	-	83
PERCENT . . . . .	100.0	40.5	3.2	2.2	4.9	1.6	2.7	.0	44.9
UNDER 2 CHILDREN									
NUMBER . . . . .	17	13	-	-	-	-	-	-	4
PERCENT . . . . .	100.0	76.5	.0	.0	.0	.0	.0	.0	23.5
3 CHILDREN									
NUMBER . . . . .	15	7	-	-	-	1	1	-	6
PERCENT . . . . .	100.0	46.7	.0	.0	.0	6.7	6.7	.0	40.0
4 CHILDREN									
NUMBER . . . . .	15	12	-	-	-	-	1	-	2
PERCENT . . . . .	100.0	80.0	.0	.0	.0	.0	6.7	.0	13.3
OVER 4 CHILDREN									
NUMBER . . . . .	138	43	6	4	9	2	3	-	71
PERCENT . . . . .	100.0	31.2	4.3	2.9	6.5	1.4	2.2	.0	51.4

TABLE H7 (b) FIJIANS  
 THE PERCENTAGE OF "EXPOSED" WOMEN WHO ARE CURRENTLY USING A SPECIFIED CONTRACEPTIVE  
 METHOD, INCLUDING STERILIZATION - BY NUMBER OF LIVING CHILDREN AND CURRENT AGE

NUMBER OF LIVING CHILDREN	BASE FREQUENCY	NO METHOD CURRENTLY USED	PILL	CONDOM	LOOP	WITHDRAWAL	RHYTHM	OTHER	STERILIZED
CURRENT AGE - TOTAL									
ALL									
NUMBER. . . . .	1,117	631	135	24	80	32	46	15	154
PERCENT . . . . .	100.0	56.5	12.1	2.1	7.2	2.9	4.1	1.3	13.8
UNDER 2 CHILDREN									
NUMBER. . . . .	470	366	49	6	14	12	12	7	4
PERCENT . . . . .	100.0	77.9	10.4	1.3	3.0	2.6	2.6	1.5	.9
3 CHILDREN									
NUMBER. . . . .	148	79	33	4	9	6	5	1	11
PERCENT . . . . .	100.0	53.4	22.3	2.7	6.1	4.1	3.4	.7	7.4
4 CHILDREN									
NUMBER. . . . .	126	56	9	5	18	6	10	-	22
PERCENT . . . . .	100.0	44.4	7.1	4.0	14.3	4.8	7.9	.0	17.5
OVER 4 CHILDREN									
NUMBER. . . . .	373	130	44	9	39	8	19	7	117
PERCENT . . . . .	100.0	34.9	11.8	2.4	10.5	2.1	5.1	1.9	31.4

TABLE H7 (b) (CONTINUED)

NUMBER OF LIVING CHILDREN	BASE FREQUENCY	NO METHOD CURRENTLY USED	PILL	CONDOM	LOOP	WITHDRAWAL	RHYTHM	OTHER	STERILIZED
CURRENT AGE UNDER 25									
ALL									
NUMBER . . . . .	224	158	27	4	11	10	8	4	2
PERCENT . . . . .	100.0	70.5	12.1	1.8	4.9	4.5	3.6	1.8	.9
UNDER 2 CHILDREN									
NUMBER . . . . .	203	147	23	4	8	9	7	4	1
PERCENT . . . . .	100.0	72.4	11.3	2.0	3.9	4.4	3.4	2.0	.5
3 CHILDREN									
NUMBER . . . . .	14	7	3	-	2	-	1	-	1
PERCENT . . . . .	100.0	50.0	21.4	.0	14.3	.0	7.1	.0	7.1
4 CHILDREN									
NUMBER . . . . .	5	2	1	-	1	1	-	-	-
PERCENT . . . . .	100.0	40.0	20.0	.0	20.0	20.0	.0	.0	.0
OVER 4 CHILDREN									
NUMBER . . . . .	2	2	-	-	-	-	-	-	-
PERCENT . . . . .	100.0	100.0	.0	.0	.0	.0	.0	.0	.0
CURRENT AGE 25 - 34									
ALL									
NUMBER . . . . .	510	290	71	13	31	14	24	3	64
PERCENT . . . . .	100.0	56.9	13.9	2.5	6.1	2.7	4.7	.6	12.5
UNDER 2 CHILDREN									
NUMBER . . . . .	207	165	24	2	6	3	4	2	1
PERCENT . . . . .	100.0	79.7	11.6	1.0	2.9	1.4	1.9	1.0	.5
3 CHILDREN									
NUMBER . . . . .	100	53	26	4	4	6	3	1	3
PERCENT . . . . .	100.0	53.0	26.0	4.0	4.0	6.0	3.0	1.0	3.0
4 CHILDREN									
NUMBER . . . . .	75	30	4	3	12	3	8	-	15
PERCENT . . . . .	100.0	40.0	5.3	4.0	16.0	4.0	10.7	.0	20.0
OVER 4 CHILDREN									
NUMBER . . . . .	128	42	17	4	9	2	9	-	45
PERCENT . . . . .	100.0	32.8	13.3	3.1	7.0	1.6	7.0	.0	35.2

TABLE H7 (b) (CONTINUED)

NUMBER OF LIVING CHILDREN	BASE FREQUENCY	NO METHOD CURRENTLY USED	PILL	CONDOM	LOOP	WITHDRAWAL	RHYTHM	OTHER	STERILIZED
CURRENT AGE 35 - 44									
ALL									
NUMBER . . . . .	334	160	34	5	34	7	14	8	72
PERCENT . . . . .	100.0	47.9	10.2	1.5	10.2	2.1	4.2	2.4	21.6
UNDER 2 CHILDREN									
NUMBER . . . . .	52	47	2	-	-	-	1	1	1
PERCENT . . . . .	100.0	90.4	3.8	.0	.0	.0	1.9	1.9	1.9
3 CHILDREN									
NUMBER . . . . .	30	17	4	-	3	-	1	-	5
PERCENT . . . . .	100.0	56.7	13.3	.0	10.0	.0	3.3	.0	16.7
4 CHILDREN									
NUMBER . . . . .	42	21	4	2	5	2	2	-	6
PERCENT . . . . .	100.0	50.0	9.5	4.8	11.9	4.8	4.8	.0	14.3
OVER 4 CHILDREN									
NUMBER . . . . .	210	75	24	3	26	5	10	7	60
PERCENT . . . . .	100.0	35.7	11.4	1.4	12.4	2.4	4.8	3.3	28.6
CURRENT AGE OVER 44									
ALL									
NUMBER . . . . .	49	23	3	2	4	1	-	-	16
PERCENT . . . . .	100.0	46.9	6.1	4.1	8.2	2.0	.0	.0	32.7
UNDER 2 CHILDREN									
NUMBER . . . . .	8	7	-	-	-	-	-	-	1
PERCENT . . . . .	100.0	87.5	.0	.0	.0	.0	.0	.0	12.5
3 CHILDREN									
NUMBER . . . . .	4	2	-	-	-	-	-	-	2
PERCENT . . . . .	100.0	50.0	.0	.0	.0	.0	.0	.0	50.0
4 CHILDREN									
NUMBER . . . . .	4	3	-	-	-	-	-	-	1
PERCENT . . . . .	100.0	75.0	.0	.0	.0	.0	.0	.0	25.0
OVER 4 CHILDREN									
NUMBER . . . . .	33	11	3	2	4	1	-	-	12
PERCENT . . . . .	100.0	33.3	9.1	6.1	12.1	3.0	.0	.0	36.4

TABLE H7 (c) INDIANS

THE PERCENTAGE "EXPOSED" WOMEN WHO ARE CURRENTLY USING A SPECIFIED CONTRACEPTIVE METHOD, INCLUDING STERILIZATION - BY NUMBER OF LIVING CHILDREN AND CURRENT AGE

NUMBER OF LIVING CHILDREN	BASE FREQUENCY	NO METHOD CURRENTLY USED	PILL	CONDOM	LOOP	WITHDRAWAL	RHYTHM	OTHER	STERILIZED
<b>CURRENT AGE - TOTAL</b>									
ALL									
NUMBER. . . . .	2,066	769	209	246	124	73	47	36	562
PERCENT . . . . .	100.0	37.2	10.1	11.9	6.0	3.5	2.3	1.7	27.2
UNDER 2 CHILDREN									
NUMBER. . . . .	724	395	94	110	28	38	19	17	23
PERCENT . . . . .	100.0	54.6	13.0	15.2	3.9	5.2	2.6	2.3	3.2
3 CHILDREN									
NUMBER. . . . .	315	126	46	57	19	13	9	4	41
PERCENT . . . . .	100.0	40.0	14.6	18.1	6.0	4.1	2.9	1.3	13.0
4 CHILDREN									
NUMBER. . . . .	292	82	25	30	32	8	9	3	103
PERCENT . . . . .	100.0	28.1	8.6	10.3	11.0	2.7	3.1	1.0	35.3
OVER 4 CHILDREN									
NUMBER. . . . .	735	166	44	49	45	14	10	12	395
PERCENT . . . . .	100.0	22.6	6.0	6.7	6.1	1.9	1.4	1.6	53.7
<b>CURRENT AGE UNDER 25</b>									
ALL									
NUMBER. . . . .	469	234	75	91	23	20	10	11	5
PERCENT . . . . .	100.0	49.9	16.0	19.4	4.9	4.3	2.1	2.3	1.1
UNDER 2 CHILDREN									
NUMBER. . . . .	397	210	63	72	15	18	9	9	1
PERCENT . . . . .	100.0	52.9	15.9	18.1	3.8	4.5	2.3	2.3	.3
3 CHILDREN									
NUMBER. . . . .	56	20	11	16	5	1	1	1	1
PERCENT . . . . .	100.0	35.7	19.6	28.6	8.9	1.8	1.8	1.8	1.8
4 CHILDREN									
NUMBER. . . . .	11	4	1	1	3	1	-	1	-
PERCENT . . . . .	100.0	36.4	9.1	9.1	27.3	9.1	.0	9.1	.0
OVER 4 CHILDREN									
NUMBER. . . . .	5	-	-	2	-	-	-	-	3
PERCENT . . . . .	100.0	.0	.0	40.0	.0	.0	.0	.0	60.0

TABLE H7 (c) (CONTINUED)

NUMBER OF LIVING CHILDREN	BASE FREQUENCY	NO METHOD CURRENTLY USED	PILL	CONDOM	LOOP	WITHDRAWAL	RHYTHM	OTHER	STERILIZED
CURRENT AGE 25 - 34									
ALL									
NUMBER. . . . .	902	318	90	123	70	31	20	16	234
PERCENT . . . . .	100.0	35.3	10.0	13.6	7.8	3.4	2.2	1.8	25.9
UNDER 2 CHILDREN									
NUMBER. . . . .	263	149	25	35	11	16	6	8	13
PERCENT . . . . .	100.0	56.7	9.5	13.3	4.2	6.1	2.3	3.0	4.9
3 CHILDREN									
NUMBER. . . . .	193	72	28	38	13	8	5	2	27
PERCENT . . . . .	100.0	37.3	14.5	19.7	6.7	4.1	2.6	1.0	14.0
4 CHILDREN									
NUMBER. . . . .	188	48	17	24	26	4	6	1	62
PERCENT . . . . .	100.0	25.5	9.0	12.8	13.8	2.1	3.2	.5	33.0
OVER 4 CHILDREN									
NUMBER. . . . .	258	49	20	26	20	3	3	5	132
PERCENT . . . . .	100.0	19.0	7.8	10.1	7.8	1.2	1.2	1.9	51.2
CURRENT AGE 35 - 44									
ALL									
NUMBER. . . . .	569	171	41	30	26	20	12	9	260
PERCENT . . . . .	100.0	30.1	7.2	5.3	4.6	3.5	2.1	1.6	45.7
UNDER 2 CHILDREN									
NUMBER. . . . .	57	31	6	3	2	4	4	-	7
PERCENT . . . . .	100.0	54.4	10.5	5.3	3.5	7.0	7.0	.0	12.3
3 CHILDREN									
NUMBER. . . . .	56	29	7	3	1	3	2	1	10
PERCENT . . . . .	100.0	51.8	12.5	5.4	1.8	5.4	3.6	1.8	17.9
4 CHILDREN									
NUMBER. . . . .	84	23	7	5	3	3	2	1	40
PERCENT . . . . .	100.0	27.4	8.3	6.0	3.6	3.6	2.4	1.2	47.6
OVER 4 CHILDREN									
NUMBER. . . . .	372	88	21	19	20	10	4	7	203
PERCENT . . . . .	100.0	23.7	5.6	5.1	5.4	2.7	1.1	1.9	54.6

TABLE H7 (c) (CONTINUED)

NUMBER OF LIVING CHILDREN	BASE FREQUENCY	NO METHOD CURRENTLY USED	PILL	CONDOM	LOOP	WITHDRAWAL	RHYTHM	OTHER	STERILIZED
CURRENT AGE OVER 44									
ALL									
NUMBER . . . . .	126	46	3	2	5	2	5	-	63
PERCENT . . . . .	100.0	36.5	2.4	1.6	4.0	1.6	4.0	.0	50.0
UNDER 2 CHILDREN									
NUMBER . . . . .	7	5	-	-	-	-	-	-	2
PERCENT . . . . .	100.0	71.4	.0	.0	.0	.0	.0	.0	28.6
3 CHILDREN									
NUMBER . . . . .	10	5	-	-	-	1	1	-	3
PERCENT . . . . .	100.0	50.0	.0	.0	.0	10.0	10.0	.0	30.0
4 CHILDREN									
NUMBER . . . . .	9	7	-	-	-	-	1	-	1
PERCENT . . . . .	100.0	77.8	.0	.0	.0	.0	11.1	.0	11.1
OVER 4 CHILDREN									
NUMBER . . . . .	100	29	3	2	5	1	3	-	57
PERCENT . . . . .	100.0	29.0	3.0	2.0	5.0	1.0	3.0	.0	57.0



TABLE H8 (a) ALL RACES and (b) FIJIANS  
 THE PERCENTAGE OF "EXPOSED" WOMEN WHO ARE CURRENTLY USING ANY  
 METHOD OF CONTRACEPTION, INCLUDING STERILIZATION - BY THE NUMBER  
 OF LIVING CHILDREN AND CURRENT AGE

CURRENT AGE	NUMBER OF CHILDREN						
	ALL	0	1	2	3	4	5+
<u>FIJI TOTAL</u>							
ALL							
NUMBER. . . . .	3,314	324	429	495	484	430	1,152
PERCENT . . . . .	56.2	9.6	39.4	52.5	56.4	66.5	73.1
15 - 24							
NUMBER. . . . .	716	204	252	164	72	17	7
PERCENT . . . . .	43.3	12.3	50.4	60.4	61.1	58.8	71.4
25 - 29							
NUMBER. . . . .	741	60	112	179	175	118	97
PERCENT . . . . .	53.8	1.7	30.4	53.6	56.0	75.4	83.5
30 - 34							
NUMBER. . . . .	722	31	30	78	129	151	303
PERCENT . . . . .	61.5	6.5	6.7	42.3	60.5	66.9	75.2
35 - 39							
NUMBER. . . . .	563	18	21	42	61	87	334
PERCENT . . . . .	63.1	11.1	14.3	45.2	47.5	67.8	72.8
40 +							
NUMBER. . . . .	572	11	14	32	47	57	411
PERCENT . . . . .	61.7	9.1	21.4	40.6	51.1	47.4	69.3
<u>FIJIAN RACE</u>							
ALL							
NUMBER. . . . .	1,117	156	166	148	148	126	373
PERCENT . . . . .	43.5	5.1	22.9	39.2	46.6	55.6	65.1
15 - 24							
NUMBER. . . . .	224	76	80	47	14	5	2
PERCENT . . . . .	29.5	5.3	36.3	48.9	50.0	60.0	.0
25 - 29							
NUMBER. . . . .	255	38	53	55	61	26	22
PERCENT . . . . .	38.4	.0	15.1	43.6	49.2	69.2	81.8
30 - 34							
NUMBER. . . . .	255	21	15	25	39	49	106
PERCENT . . . . .	47.8	9.5	.0	32.0	43.6	55.1	64.2
35 - 39							
NUMBER. . . . .	207	13	12	13	22	31	116
PERCENT . . . . .	52.2	15.4	.0	15.4	40.9	54.8	67.2
40 +							
NUMBER. . . . .	176	8	6	8	12	15	127
PERCENT . . . . .	52.3	.0	16.7	12.5	50.0	33.3	62.2

TABLE H8 (c) INDIANS

CURRENT AGE	NUMBER OF CHILDREN						
	ALL	0	1	2	3	4	5+
<u>INDIAN RACE</u>							
ALL							
NUMBER. . . . .	2,066	154	248	322	315	292	735
PERCENT . . . . .	62.8	14.9	48.8	57.5	60.0	71.9	77.4
15 - 24							
NUMBER. . . . .	469	121	166	110	56	11	5
PERCENT . . . . .	50.1	17.4	56.6	65.5	64.3	63.6	100.0
25 - 29							
NUMBER. . . . .	463	21	51	120	111	88	72
PERCENT . . . . .	61.1	4.8	39.2	56.7	59.5	77.3	83.3
30 - 34							
NUMBER. . . . .	439	8	15	48	82	100	186
PERCENT . . . . .	68.6	.0	13.3	47.9	67.1	72.0	80.1
35 - 39							
NUMBER. . . . .	327	3	9	25	33	54	203
PERCENT . . . . .	70.6	.0	33.3	56.0	48.5	75.9	77.3
40 +							
NUMBER. . . . .	368	1	7	19	33	39	269
PERCENT . . . . .	67.1	100.0	28.6	42.1	48.5	56.4	73.6

TABLE H9 (a) ALL RACES and (b) FIJIANS  
 THE PERCENTAGE OF "EXPOSED" WOMEN WHO ARE CURRENTLY USING A  
 MODERN METHOD OF CONTRACEPTION, INCLUDING STERILIZATION - BY  
 THE NUMBER OF LIVING CHILDREN AND CURRENT AGE

CURRENT AGE	NUMBER OF CHILDREN						
	ALL	0	1	2	3	4	5+
<u>FIJI TOTAL</u>							
ALL							
NUMBER. . . . .	3,314	324	429	495	484	430	1,152
PERCENT . . . . .	67.4	22.2	53.1	65.1	72.1	76.5	81.2
15 - 24							
NUMBER. . . . .	716	204	252	164	72	17	7
PERCENT . . . . .	55.7	23.0	62.7	73.9	79.2	64.7	71.4
25 - 29							
NUMBER. . . . .	741	60	112	179	175	118	97
PERCENT . . . . .	69.9	26.7	47.3	68.7	77.7	85.6	91.8
30 - 34							
NUMBER. . . . .	722	31	30	78	129	151	303
PERCENT . . . . .	73.5	19.4	23.3	60.3	72.1	79.5	85.1
35 - 39							
NUMBER. . . . .	563	18	21	42	61	87	334
PERCENT . . . . .	71.0	5.6	33.3	40.5	57.4	77.0	81.7
40 +							
NUMBER. . . . .	572	11	14	32	47	57	411
PERCENT . . . . .	67.7	19.2	21.4	43.9	59.6	52.6	75.4
<u>FIJIAN RACE</u>							
ALL							
NUMBER. . . . .	1,117	156	166	148	148	126	373
PERCENT . . . . .	55.7	15.4	39.8	50.7	64.2	67.5	74.3
15 - 24							
NUMBER. . . . .	224	76	80	47	14	5	2
PERCENT . . . . .	40.6	9.2	52.5	63.8	64.3	60.0	.0
25 - 29							
NUMBER. . . . .	255	38	53	55	61	26	22
PERCENT . . . . .	53.3	23.7	32.1	56.4	72.1	61.5	86.4
30 - 34							
NUMBER. . . . .	255	21	15	25	39	49	106
PERCENT . . . . .	65.1	28.6	20.0	40.0	64.1	79.6	78.3
35 - 39							
NUMBER. . . . .	207	13	12	13	22	31	116
PERCENT . . . . .	60.4	7.7	25.0	23.1	54.5	71.0	72.4
40 +							
NUMBER. . . . .	176	8	6	8	12	15	127
PERCENT . . . . .	59.1	12.5	16.7	12.5	41.7	33.3	71.7

TABLE H9 (c) INDIANS

CURRENT AGE	NUMBER OF CHILDREN						
	ALL	0	1	2	3	4	5+
<u>INDIAN RACE</u>							
ALL							
NUMBER. . . . .	2,066	154	248	322	315	292	735
PERCENT . . . . .	74.3	29.9	62.1	71.4	76.8	81.5	85.0
15 - 24							
NUMBER. . . . .	469	121	166	110	56	11	5
PERCENT . . . . .	64.0	32.2	68.7	79.1	83.9	72.7	100.0
25 - 29							
NUMBER. . . . .	463	21	51	120	111	88	72
PERCENT . . . . .	78.6	28.6	58.8	74.2	81.1	93.2	93.1
30 - 34							
NUMBER. . . . .	439	8	15	48	82	100	186
PERCENT . . . . .	78.6	.0	26.7	68.8	78.0	79.0	88.7
35 - 39							
NUMBER. . . . .	327	3	9	25	33	54	203
PERCENT . . . . .	79.2	.0	44.4	48.0	60.6	81.5	88.2
40 +							
NUMBER. . . . .	368	1	7	19	33	39	269
PERCENT . . . . .	72.6	100.0	28.6	47.4	63.6	64.1	77.7

TABLE H10 (a) ALL RACES  
 THE PERCENTAGE OF "EXPOSED" WOMEN WHO ARE CURRENTLY USING ANY METHOD  
 OF CONTRACEPTION, INCLUDING STERILIZATION - BY THE NUMBER OF LIVING  
 CHILDREN AND THE NUMBER OF LIVING SONS

NUMBER OF LIVING SONS	NUMBER OF LIVING CHILDREN						
	ALL	0	1	2	3	4	OVER 4
ALL							
NUMBER . . . . .	3,314	324	429	495	484	430	1,152
PERCENT. . . . .	56.2	9.6	39.4	52.5	56.4	66.5	73.1
0 LIVING SONS							
NUMBER . . . . .	705	324	207	91	47	23	13
PERCENT. . . . .	28.4	9.6	39.6	50.5	51.1	47.8	46.2
1 LIVING SON							
NUMBER . . . . .	895	-	222	277	178	121	97
PERCENT. . . . .	53.7	.0	39.2	55.6	50.6	66.9	71.1
2 LIVING SONS							
NUMBER . . . . .	707	-	-	127	177	155	248
PERCENT. . . . .	63.1	.0	.0	47.2	58.8	68.4	71.0
3 LIVING SONS							
NUMBER . . . . .	492	-	-	-	82	99	311
PERCENT. . . . .	70.1	.0	.0	.0	67.1	66.7	72.0
4 LIVING SONS							
NUMBER . . . . .	265	-	-	-	-	32	233
PERCENT. . . . .	75.1	.0	.0	.0	.0	68.8	76.0
OVER 4 LIVING SONS							
NUMBER . . . . .	250	-	-	-	-	-	250
PERCENT. . . . .	76.0	.0	.0	.0	.0	.0	76.0

TABLE H10 (b) FIJIANS  
 THE PERCENTAGE OF "EXPOSED" WOMEN WHO ARE CURRENTLY USING ANY METHOD  
 OF CONTRACEPTION, INCLUDING STERILIZATION - BY THE NUMBER OF LIVING  
 CHILDREN AND THE NUMBER OF LIVING SONS

NUMBER OF LIVING SONS	NUMBER OF LIVING CHILDREN						
	ALL	0	1	2	3	4	OVER 4
ALL							
NUMBER . . . . .	1,117	156	166	148	148	126	373
PERCENT. . . . .	43.5	5.1	22.9	39.2	46.6	55.6	65.1
0 LIVING SONS							
NUMBER . . . . .	277	156	73	28	13	6	1
PERCENT. . . . .	16.2	5.1	26.0	35.7	38.5	50.0	.0
1 LIVING SON							
NUMBER . . . . .	286	-	93	77	55	30	31
PERCENT. . . . .	40.2	.0	20.4	41.6	49.1	60.0	61.3
2 LIVING SONS							
NUMBER . . . . .	220	-	-	43	48	42	87
PERCENT. . . . .	48.6	.0	.0	37.2	35.4	54.8	58.6
3 LIVING SONS							
NUMBER . . . . .	159	-	-	-	32	39	88
PERCENT. . . . .	58.5	.0	.0	.0	62.5	56.4	58.0
4 LIVING SONS							
NUMBER . . . . .	95	-	-	-	-	9	86
PERCENT. . . . .	73.7	.0	.0	.0	.0	44.4	76.7
OVER 4 LIVING SONS							
NUMBER . . . . .	80	-	-	-	-	-	80
PERCENT. . . . .	70.0	.0	.0	.0	.0	.0	70.0

TABLE H10 (c) INDIANS  
 THE PERCENTAGE OF "EXPOSED" WOMEN WHO ARE CURRENTLY USING ANY METHOD  
 OF CONTRACEPTION, INCLUDING STERILIZATION - BY THE NUMBER OF LIVING  
 CHILDREN AND THE NUMBER OF LIVING SONS

NUMBER OF LIVING SONS	NUMBER OF LIVING CHILDREN						
	ALL	0	1	2	3	4	OVER 4
ALL							
NUMBER . . . . .	2,066	154	248	322	315	292	735
PERCENT. . . . .	62.8	14.9	48.8	57.5	60.0	71.9	77.4
0 LIVING SONS							
NUMBER . . . . .	402	154	128	58	34	16	12
PERCENT. . . . .	36.8	14.9	47.7	55.2	55.9	43.8	50.0
1 LIVING SON							
NUMBER . . . . .	570	-	120	185	116	85	64
PERCENT. . . . .	59.6	.0	50.0	60.0	51.7	71.8	75.0
2 LIVING SONS							
NUMBER . . . . .	463	-	-	79	120	111	153
PERCENT. . . . .	70.2	.0	.0	53.2	66.7	73.9	79.1
3 LIVING SONS							
NUMBER . . . . .	309	-	-	-	45	57	207
PERCENT. . . . .	75.7	.0	.0	.0	66.7	73.7	78.3
4 LIVING SONS							
NUMBER . . . . .	164	-	-	-	-	23	141
PERCENT. . . . .	75.0	.0	.0	.0	.0	78.3	74.5
OVER 4 LIVING SONS							
NUMBER . . . . .	158	-	-	-	-	-	158
PERCENT. . . . .	80.4	.0	.0	.0	.0	.0	80.4

TABLE H11 THE PERCENTAGE OF "EXPOSED" WOMEN WHO ARE CURRENTLY USING ANY CONTRACEPTIVE METHOD, INCLUDING STERILIZATION - BY THE NUMBER OF LIVING CHILDREN AND BACKGROUND VARIABLE.

		NUMBER OF LIVING CHILDREN																				
		ALL RACES							FIJIANS							INDIANS						
		All	0	1	2	3	4	5+	All	0	1	2	3	4	5+	All	0	1	2	3	4	5+
<u>ALL</u>	Number	3314	324	429	495	484	430	1152	1117	156	166	148	148	126	373	2066	154	248	322	315	292	735
	Percentage	56.2	9.6	39.4	52.5	56.4	66.5	73.1	43.5	5.1	22.9	39.2	46.6	55.6	65.1	62.8	14.9	48.8	57.5	60.0	71.9	77.4
<u>LEVEL OF EDUCATION</u>																						
<u>None</u>	Number	682	31	46	67	79	85	374	18	2	4	1	1	2	8	660	29	42	66	78	83	362
	Percentage	59.2	6.5	30.4	38.8	41.8	57.6	74.9	44.4	.0	.0	100.0	.0	.0	87.5	59.4	6.9	33.3	37.9	42.3	59.0	74.3
<u>Lower Primary</u>	Number	1224	85	109	148	180	171	531	434	45	39	40	52	47	211	749	37	68	101	126	119	298
	Percentage	57.8	5.9	27.5	47.3	60.6	67.8	71.2	43.3	4.4	7.7	25.0	48.1	48.9	59.2	66.8	8.1	39.7	54.5	65.9	76.5	80.9
<u>Upper Primary</u>	Number	973	126	154	179	159	146	209	493	78	77	77	70	64	127	443	41	73	99	82	79	69
	Percentage	51.9	7.1	37.3	50.3	58.5	68.5	74.6	41.8	5.1	22.1	33.8	44.3	57.8	71.7	63.2	12.2	52.1	64.6	69.5	78.5	78.3
<u>Secondary or Higher</u>	Number	435	82	120	101	66	28	38	172	31	46	30	25	13	27	214	47	65	56	29	11	6
	Percentage	56.1	18.3	56.7	73.3	57.6	75.0	73.7	48.8	6.5	39.1	70.0	52.0	76.9	74.1	58.4	27.7	64.6	73.2	55.2	72.7	83.3
<u>REGION OF RESIDENCE</u>																						
<u>Central</u>	Number	1138	115	150	188	176	148	361	422	52	63	63	56	47	141	654	59	78	112	106	94	205
	Percentage	57.6	11.3	46.0	56.4	59.1	66.9	73.1	47.2	5.8	27.0	41.3	50.0	55.3	70.2	64.1	16.9	57.7	63.4	61.3	75.5	76.6
<u>Western</u>	Number	1409	132	181	202	199	185	510	395	70	58	46	53	40	128	994	58	121	152	145	143	375
	Percentage	59.9	10.6	39.2	57.4	61.3	71.4	76.3	40.3	1.4	20.7	39.1	43.4	55.0	64.8	67.6	22.4	47.9	61.8	67.6	75.5	80.3
<u>Northern</u>	Number	650	59	82	91	92	80	246	195	17	29	28	24	25	72	407	36	49	55	62	52	153
	Percentage	47.8	5.1	28.0	34.1	43.5	60.0	67.5	41.0	17.6	10.3	25.0	54.2	60.0	54.2	50.1	.0	36.7	36.4	38.7	59.6	72.5
<u>Eastern</u>	Number	117	18	16	14	17	17	35	105	17	16	11	15	14	32	11	1	-	3	2	3	2
	Percentage	43.6	5.6	37.5	50.0	41.2	41.2	65.7	45.7	5.9	37.5	63.6	33.3	50.0	68.8	18.2	.0	.0	.0	100.0	.0	.0
<u>TYPE OF PLACE OF RESIDENCE</u>																						
<u>Suva</u>	Number	565	62	91	97	96	75	144	136	17	27	20	16	15	41	383	41	57	68	70	54	93
	Percentage	58.9	9.7	54.9	59.8	66.7	65.3	73.6	47.8	5.9	33.3	50.0	43.8	53.3	73.2	63.2	12.2	61.4	63.2	67.1	74.1	77.4
<u>Other urban area</u>	Number	663	59	90	99	110	93	212	192	29	34	21	32	23	53	445	26	54	72	75	68	150
	Percentage	64.0	10.2	44.4	62.6	71.8	75.3	78.8	47.4	.0	23.5	33.3	68.8	69.6	71.7	70.8	23.1	57.4	68.1	73.3	76.5	81.3
<u>Rural area</u>	Number	2075	201	247	296	277	259	795	786	109	104	107	100	87	279	1230	86	137	179	169	168	491
	Percentage	53.1	9.5	32.0	47.3	46.6	64.1	71.6	41.9	6.4	20.2	38.3	40.0	51.7	62.7	60.1	14.0	40.1	52.0	50.9	70.2	76.4
<u>RELIGION</u>																						
<u>Methodist</u>	Number	951	136	132	131	129	107	316	862	127	123	113	114	101	284	26	2	1	5	5	1	12
	Percentage	45.3	4.4	26.5	45.8	48.1	53.3	66.8	44.1	3.9	23.6	40.7	48.2	54.5	66.9	65.4	50.0	100.0	100.0	20.0	.0	75.0
<u>Catholic</u>	Number	224	30	33	28	28	22	83	159	23	25	19	18	16	58	21	3	4	3	3	2	6
	Percentage	43.8	6.7	21.2	42.9	39.3	59.1	63.9	35.2	8.7	12.0	31.6	22.2	56.3	55.2	71.4	.0	50.0	100.0	66.7	100.0	100.0
<u>Hindu</u>	Number	1675	129	199	255	260	251	581	4	-	1	-	1	-	2	1671	129	198	255	259	251	579
	Percentage	62.5	15.5	49.2	55.3	60.8	73.7	76.6	50.0	.0	.0	.0	.0	.0	100.0	62.5	15.5	49.5	55.3	61.0	73.7	76.5
<u>Moslem</u>	Number	298	15	40	48	40	34	121	2	1	-	-	-	-	1	296	14	40	48	40	34	120
	Percentage	62.8	20.0	47.5	60.4	52.5	55.9	79.3	100.0	100.0	.0	.0	.0	.0	100.0	62.5	14.3	47.5	60.4	52.5	55.9	79.2
<u>All Others</u>	Number	166	14	25	33	27	16	51	90	5	17	16	15	9	28	52	6	5	11	8	4	18
	Percentage	59.0	.0	40.0	54.5	77.8	75.0	72.5	51.1	.0	35.3	37.5	66.7	66.7	64.3	67.3	.0	20.0	63.6	87.5	100.0	88.9



TABLE H12. THE PERCENTAGE OF "EXPOSED" WOMEN WHO ARE CURRENTLY USING A MODERN METHOD OF CONTRACEPTION INCLUDING STERILIZATION - BY THE NUMBER OF LIVING CHILDREN AND BACKGROUND VARIABLE.

		NUMBER OF LIVING CHILDREN																					
		ALL RACES							FIJIANS							INDIANS							
		All	0	1	2	3	4	5+	All	0	1	2	3	4	5+	All	0	1	2	3	4	5+	
<u>ALL</u>	Number	3314	324	429	495	484	430	1152	1117	156	166	148	148	126	373	2066	154	248	322	315	292	735	
	Percentage	48.6	6.8	31.5	41.2	47.9	58.1	66.8	35.7	3.2	17.5	29.1	39.2	42.9	56.3	55.9	11.0	39.9	46.0	52.4	65.8	72.7	
<u>LEVEL OF EDUCATION</u>																							
	<u>None</u>	Number	682	31	46	67	79	85	374	18	2	4	1	1	2	8	660	29	42	66	78	83	362
		Percentage	54.8	3.2	30.4	34.3	36.7	56.5	69.3	44.4	.0	.0	100.0	.0	.0	87.5	54.8	3.4	33.3	33.3	37.2	57.8	68.5
	<u>Lower Primary</u>	Number	1224	85	109	148	180	171	531	434	45	39	40	52	47	211	749	37	68	101	126	119	298
		Percentage	50.3	4.7	22.9	33.8	52.8	59.6	64.0	34.1	2.2	2.6	12.5	38.5	42.6	47.9	60.9	8.1	35.3	43.6	59.5	67.2	77.2
	<u>Upper Primary</u>	Number	973	126	154	179	159	146	209	493	78	77	77	70	64	127	443	41	73	99	82	79	69
		Percentage	44.6	6.3	29.2	41.3	49.1	58.2	68.9	35.1	5.1	16.9	26.0	40.0	39.1	65.4	55.8	9.8	43.8	54.5	57.3	74.7	73.9
	<u>Secondary or Higher</u>	Number	435	82	120	101	66	28	38	172	31	46	30	25	13	27	214	47	65	56	29	11	6
		Percentage	43.2	11.0	42.5	56.4	45.5	53.6	68.4	40.7	.0	32.6	56.7	40.0	69.2	70.4	42.1	19.1	44.6	50.0	48.3	45.5	83.3
<u>REGION OF RESIDENCE</u>																							
	<u>Central</u>	Number	1138	115	150	188	176	148	361	422	52	63	63	56	47	141	654	59	78	112	106	94	205
		Percentage	47.6	7.0	32.7	42.6	48.3	57.4	65.1	39.3	3.8	19.0	31.7	37.5	46.8	63.1	53.4	10.2	39.7	47.3	52.8	66.0	68.5
	<u>Western</u>	Number	1409	132	181	202	199	185	510	395	70	58	46	53	40	128	994	58	121	152	145	143	375
		Percentage	54.1	9.1	34.3	46.5	53.8	65.4	71.8	35.4	1.4	17.2	30.4	39.6	47.5	58.6	61.5	19.0	42.1	50.0	59.3	70.6	76.3
	<u>Northern</u>	Number	650	59	82	91	92	80	246	195	17	29	28	24	25	72	407	36	49	55	62	52	153
		Percentage	40.2	1.7	23.2	26.4	35.9	47.5	59.3	25.1	5.9	6.9	10.7	45.8	28.0	34.7	47.4	.0	34.7	34.5	33.9	55.8	69.9
	<u>Eastern</u>	Number	117	18	16	14	17	17	35	105	17	16	11	15	14	32	11	1	-	3	2	3	2
		Percentage	40.2	5.6	31.3	42.9	41.2	35.3	62.9	41.9	5.9	31.3	54.5	33.3	42.9	65.6	18.2	.0	.0	.0	100.0	.0	.0
<u>TYPE OF PLACE OF RESIDENCE</u>																							
	<u>Suva</u>	Number	565	62	91	97	96	75	144	136	17	27	20	16	15	41	383	41	57	68	70	54	93
		Percentage	49.6	4.8	39.6	47.4	56.3	60.0	66.7	43.4	5.9	25.9	50.0	37.5	46.7	68.3	52.2	4.9	42.1	45.6	58.6	68.5	69.9
	<u>Other urban area</u>	Number	663	59	90	99	110	93	212	192	29	34	21	32	23	53	445	26	54	72	75	68	150
		Percentage	56.1	8.5	38.9	49.5	60.0	63.4	74.5	40.1	.0	20.6	23.8	62.5	52.2	62.3	62.9	19.2	50.0	54.2	60.0	67.6	78.7
	<u>Rural area</u>	Number	2075	201	247	296	277	259	795	786	109	104	107	100	87	279	1230	86	137	179	169	168	491
		Percentage	46.2	7.0	25.9	36.8	40.1	56.0	64.8	33.3	3.7	14.4	26.2	32.0	39.1	53.4	54.8	11.6	35.0	43.6	46.2	64.9	71.5
<u>RELIGION</u>																							
	<u>Methodist</u>	Number	951	136	132	131	129	107	316	862	127	123	113	114	101	284	26	2	1	5	5	1	12
		Percentage	39.6	2.9	22.0	34.4	41.1	45.8	62.3	39.6	3.1	19.5	32.7	42.1	47.5	63.4	46.2	.0	100.0	60.0	20.0	.0	58.3
	<u>Catholic</u>	Number	224	30	33	28	28	22	83	159	23	25	19	18	16	58	21	3	4	3	3	2	6
		Percentage	21.4	.0	12.1	21.4	14.3	13.6	37.3	11.9	.0	4.0	10.5	11.1	6.3	22.4	42.9	.0	50.0	33.3	.0	50.0	83.3
	<u>Hindu</u>	Number	1675	129	199	255	260	251	581	4	-	1	-	1	-	2	1671	129	198	255	259	251	579
		Percentage	56.1	11.6	39.7	45.9	53.1	68.5	72.1	50.0	.0	.0	.0	.0	.0	100.0	56.1	11.6	39.9	45.9	53.3	68.5	72.0
	<u>Moslem</u>	Number	298	15	40	48	40	34	121	2	1	-	-	-	1	296	14	40	48	40	34	120	
		Percentage	56.4	20.0	40.0	47.9	50.0	47.1	74.4	100.0	100.0	.0	.0	.0	.0	100.0	56.1	14.3	40.0	47.9	50.0	47.1	74.2
	<u>All Others</u>	Number	166	14	25	33	27	16	51	90	5	17	16	15	9	28	52	6	5	11	8	4	18
		Percentage	47.6	.0	28.0	39.4	63.0	62.5	62.7	38.9	.0	23.5	25.0	53.3	55.6	50.0	57.7	.0	20.0	36.4	75.0	75.0	88.9

TABLE H13  
THE PERCENT DISTRIBUTION OF ALL EVER MARRIED WOMEN ACCORDING TO PATTERN  
OF CONTRACEPTIVE USE - BY CURRENT AGE

CURRENT AGE	PATTERN OF CONTRACEPTIVE USE *						CURRENT USER
	BASE FREQUENCY	NEVER BUT INTENDS	NEVER AND NOT INTENDS	PAST BUT NOT CURRENT	PAST AND NOW NO NEED	STERILIZED	
<u>FIJI TOTAL</u>							
ALL.....	4,928	8.1	24.3	23.3	5.4	15.3	23.6
15 - 19.....	228	32.5	26.3	20.2	.4	.0	20.6
20 - 24.....	904	17.0	22.1	29.0	1.2	.8	29.9
25 - 29.....	1,052	8.1	18.6	32.8	1.5	9.4	29.6
30 - 34.....	954	5.3	16.4	26.4	4.2	22.0	25.7
35 - 39.....	738	3.9	24.4	17.8	5.3	26.4	22.2
40 - 44.....	610	1.0	31.8	14.3	12.0	24.8	16.2
45 - 49.....	442	.2	48.0	5.7	19.5	20.6	6.1
<u>FIJIAN RACE</u>							
ALL.....	2,045	9.6	31.4	26.3	7.7	7.7	17.3
15 - 19.....	70	37.1	44.3	10.0	.0	.0	8.6
20 - 24.....	353	22.7	29.7	27.8	1.1	.6	18.1
25 - 29.....	440	9.8	26.6	37.3	2.5	3.6	20.2
30 - 34.....	405	7.7	19.0	35.8	5.9	11.9	19.8
35 - 39.....	326	4.6	31.6	22.4	8.0	12.6	20.9
40 - 44.....	257	.8	40.5	15.2	17.1	12.5	14.0
45 - 49.....	194	.0	54.1	5.7	25.3	9.8	5.2
<u>INDIAN RACE</u>							
ALL.....	2,688	7.4	18.9	21.2	3.4	21.4	27.7
15 - 19.....	150	32.0	17.3	24.7	.7	.0	25.3
20 - 24.....	523	14.0	17.0	29.1	1.3	1.0	37.7
25 - 29.....	578	6.9	13.3	29.9	.5	14.2	35.1
30 - 34.....	509	3.7	14.3	19.8	2.4	30.3	29.5
35 - 39.....	377	3.4	17.8	13.3	3.4	39.5	22.5
40 - 44.....	326	1.2	24.8	13.5	7.7	36.2	16.6
45 - 49.....	225	.4	42.7	5.3	13.8	30.2	7.6

\* See Appendix II for definition of "pattern of contraceptive use"

TABLE H14 (a) ALL RACES  
 THE PERCENT DISTRIBUTION OF ALL EVER MARRIED WOMEN ACCORDING TO PATTERN  
 OF CONTRACEPTIVE USE - BY YEARS SINCE FIRST MARRIAGE AND AGE AT MARRIAGE

AGE AT FIRST MARRIAGE YEARS SINCE FIRST MARRIAGE	PATTERN OF CONTRACEPTIVE USE						CURRENT USER
	BASE FREQUENCY	NEVER BUT INTENDS	NEVER AND NOT INTENDS	PAST BUT NOT CURRENT	PAST AND NOW NO NEED	STERILIZED	
AGE AT 1ST MARRIAGE - ALL							
ALL.....	4,928	9.1	24.3	23.3	5.4	15.3	23.6
LESS THAN 10.....	2,029	15.3	21.9	30.2	1.6	3.0	28.0
10 - 19.....	1,588	4.7	18.9	24.6	4.2	21.2	26.4
20 + .....	1,311	1.1	34.6	11.1	12.7	27.2	13.3
AGE AT 1ST MARRIAGE <15							
ALL.....	665	2.9	29.8	15.9	5.9	28.3	17.3
LESS THAN 10.....	35	20.0	14.3	37.1	.0	.0	28.6
10 - 19.....	214	3.7	20.1	25.7	2.8	22.0	25.7
20 + .....	416	1.0	36.1	9.1	7.9	33.9	12.0
AGE AT 1ST MARRIAGE 15 - 19							
ALL.....	2,780	8.7	22.1	24.0	4.9	15.7	24.6
LESS THAN 10.....	1,159	16.0	21.1	29.9	1.4	2.9	28.6
10 - 19.....	950	5.2	15.7	25.2	3.5	23.4	27.2
20 + .....	671	1.2	32.6	12.2	12.8	27.0	14.2
AGE AT 1ST MARRIAGE 20 - 24							
ALL.....	1,239	9.7	24.3	25.4	6.9	8.7	25.0
LESS THAN 10.....	670	14.9	21.2	30.6	1.9	2.8	28.5
10 - 19.....	360	4.7	22.2	23.9	7.2	16.4	25.6
20 + .....	209	1.4	37.3	11.5	22.0	14.4	12.9
AGE AT 1ST MARRIAGE 25 +							
ALL.....	244	7.4	35.2	24.6	2.9	8.2	21.7
LESS THAN 10.....	165	10.3	31.5	29.1	2.4	4.8	21.8
10 - 19.....	64	1.6	43.8	17.2	1.6	12.5	23.4
20 + .....	15	.0	40.0	6.7	13.3	26.7	13.3

TABLE H14 (b) FIJIANS

AGE AT FIRST MARRIAGE YEARS SINCE FIRST MARRIAGE	PATTERN OF CONTRACEPTIVE USE						CURRENT USER
	BASE FREQUENCY	NEVER BUT INTENDS	NEVER AND NOT INTENDS	PAST BUT NOT CURRENT	PAST AND NOW NO NEED	STERILIZED	
AGE AT 1ST MARRIAGE - ALL							
ALL.....	2,045	9.6	31.4	26.3	7.7	7.7	17.3
LESS THAN 10.....	885	17.5	29.4	30.6	2.1	1.8	18.5
10 - 19.....	681	5.6	24.8	31.0	6.8	12.6	19.2
20 + .....	479	.8	44.5	11.5	19.4	11.7	12.1
AGE AT 1ST MARRIAGE <15							
ALL.....	129	5.4	43.4	23.3	7.8	9.3	10.9
LESS THAN 10.....	14	28.6	28.6	28.6	.0	.0	14.3
10 - 19.....	47	6.4	25.5	38.3	8.5	6.4	14.9
20 + .....	68	.0	58.8	11.8	8.8	13.2	7.4
AGE AT 1ST MARRIAGE 15 - 19							
ALL.....	1,052	10.4	30.5	26.2	7.4	8.7	16.7
LESS THAN 10.....	426	19.7	31.0	29.3	1.9	1.6	16.4
10 - 19.....	369	6.2	21.1	32.8	5.7	14.9	19.2
20 + .....	257	.8	43.2	11.7	19.1	11.7	13.6
AGE AT 1ST MARRIAGE 20 - 24							
ALL.....	708	10.2	28.2	27.1	9.3	6.5	18.6
LESS THAN 10.....	343	16.9	24.8	32.9	2.6	2.0	20.7
10 - 19.....	221	5.4	25.3	28.5	9.0	11.3	20.4
20 + .....	144	1.4	41.0	11.1	25.7	9.7	11.1
AGE AT 1ST MARRIAGE 25 +							
ALL.....	156	5.8	41.7	25.0	2.6	5.1	19.9
LESS THAN 10.....	102	8.8	38.2	28.4	2.0	2.0	20.6
10 - 19.....	44	.0	52.3	20.5	2.3	6.8	18.2
20 + .....	10	.0	30.0	10.0	10.0	30.0	20.0

TABLE H14 (c) INDIANS

AGE AT FIRST MARRIAGE YEARS SINCE FIRST MARRIAGE	PATTERN OF CONTRACEPTIVE USE						
	BASE FREQUENCY	NEVER BUT INTENDS	NEVER AND NOT INTENDS	PAST BUT NOT CURRENT	PAST AND NOW NC NEED	STERILIZED	CURRENT USER
AGE AT 1ST MARRIAGE - ALL							
ALL.....	2,688	7.4	18.9	21.2	3.4	21.4	27.7
LESS THAN 10.....	1,066	14.2	16.1	29.5	1.0	4.1	35.0
10 - 19.....	842	4.4	13.9	20.1	2.0	28.5	31.1
20 + .....	780	1.3	28.2	10.9	8.2	37.4	14.0
AGE AT 1ST MARRIAGE <15							
ALL.....	523	2.3	26.6	14.3	5.2	33.5	18.2
LESS THAN 10.....	20	15.0	5.0	45.0	.0	.0	35.0
10 - 19.....	160	3.1	18.8	22.5	1.3	26.9	27.5
20 + .....	343	1.2	31.5	8.7	7.3	38.5	12.8
AGE AT 1ST MARRIAGE 15 - 19							
ALL.....	1,629	8.0	16.4	22.7	3.0	20.4	29.4
LESS THAN 10.....	695	14.4	15.1	29.8	1.0	3.9	35.8
10 - 19.....	550	4.7	11.8	20.7	1.8	29.3	31.6
20 + .....	384	1.3	25.3	12.8	8.3	37.8	14.6
AGE AT 1ST MARRIAGE 20 - 24							
ALL.....	468	10.0	18.6	23.5	2.8	12.4	32.7
LESS THAN 10.....	301	13.6	18.3	28.6	.7	3.7	35.2
10 - 19.....	117	4.3	16.2	15.4	4.3	27.4	32.5
20 + .....	50	2.0	26.0	12.0	12.0	30.0	18.0
AGE AT 1ST MARRIAGE 25 +							
ALL.....	68	11.8	23.5	20.6	4.4	14.7	25.0
LESS THAN 10.....	50	14.0	22.0	26.0	4.0	12.0	22.0
10 - 19.....	15	6.7	20.0	6.7	.0	26.7	40.0
20 + .....	3	.0	66.7	.0	33.3	.0	.0

TABLE H15  
 THE PERCENT DISTRIBUTION OF ALL EVER MARRIED WOMEN ACCORDING TO PATTERN  
 OF CONTRACEPTIVE USE - BY THE NUMBER OF LIVING CHILDREN

NUMBER OF LIVING CHILDREN	PATTERN OF CONTRACEPTIVE USE						
	BASE FREQUENCY	NEVER BUT INTENDS	NEVER AND NOT INTENDS	PAST BUT NOT CURRENT	PAST AND NOW NO NEED	STERILIZED	CURRENT USER
<u>FIJI TOTAL</u>							
ALL.....	4,928	8.1	24.3	23.3	5.4	15.3	23.6
0 LIVING CHILD.....	605	25.3	49.8	17.9	2.0	.3	4.8
1 LIVING CHILD.....	690	12.8	31.0	27.7	2.9	.7	24.9
2 LIVING CHILDREN..	758	7.8	22.6	30.6	3.3	3.4	32.3
3 LIVING CHILDREN..	692	6.8	18.8	29.9	4.2	7.8	32.5
4 LIVING CHILDREN..	572	3.7	17.8	24.0	3.5	22.0	29.0
5 LIVING CHILDREN..	481	3.1	16.8	19.8	5.4	27.9	27.0
6 LIVING CHILDREN..	407	.5	17.7	17.7	8.4	36.1	19.7
7 LIVING CHILDREN..	284	3.5	16.5	17.3	10.2	34.9	17.6
8 LIVING CHILDREN..	192	1.0	15.1	14.1	14.1	39.6	16.1
9 + LIVING CHILDREN	247	1.2	20.6	12.1	17.8	34.0	14.2
<u>FIJIAN RACE</u>							
ALL.....	2,045	9.6	31.4	26.3	7.7	7.7	17.3
0 LIVING CHILD.....	287	23.3	59.6	12.2	2.1	.3	2.4
1 LIVING CHILD.....	311	14.1	40.5	27.3	4.2	.3	13.5
2 LIVING CHILDREN..	306	10.5	33.0	31.4	4.9	1.0	19.3
3 LIVING CHILDREN..	269	9.3	22.3	35.7	5.6	4.1	23.0
4 LIVING CHILDREN..	221	5.0	21.7	34.4	5.9	10.0	23.1
5 LIVING CHILDREN..	202	4.5	22.3	24.8	8.4	15.8	24.3
6 LIVING CHILDREN..	167	.6	22.2	24.0	10.8	19.8	22.8
7 LIVING CHILDREN..	121	4.1	17.4	27.3	18.2	16.5	16.5
8 LIVING CHILDREN..	78	2.6	15.4	15.4	24.4	26.9	15.4
9 + LIVING CHILDREN	83	1.2	25.3	16.9	24.1	16.9	15.7
<u>INDIAN RACE</u>							
ALL.....	2,688	7.4	18.9	21.2	3.4	21.4	27.7
0 LIVING CHILD.....	291	29.6	38.1	22.3	2.1	.3	7.6
1 LIVING CHILD.....	359	12.0	23.7	28.1	1.9	1.1	33.1
2 LIVING CHILDREN..	417	6.5	15.3	30.5	1.9	5.0	40.8
3 LIVING CHILDREN..	393	4.6	16.5	27.2	3.1	10.4	38.2
4 LIVING CHILDREN..	336	3.0	15.2	17.0	1.8	30.7	32.4
5 LIVING CHILDREN..	260	2.3	12.3	15.8	3.1	38.1	28.5
6 LIVING CHILDREN..	217	.5	15.7	12.9	5.1	51.6	14.3
7 LIVING CHILDREN..	156	3.2	14.7	9.0	4.5	49.4	19.2
8 LIVING CHILDREN..	109	.0	15.6	12.8	7.3	48.6	15.6
9 + LIVING CHILDREN	150	1.3	18.0	10.0	12.7	43.3	14.7

TABLE H16 (a) ALL RACES  
 THE PERCENT DISTRIBUTION OF ALL EVER MARRIED WOMEN ACCORDING TO PATTERN OF  
 CONTRACEPTIVE USE - BY EXPOSURE STATUS AND CURRENT AGE

CURRENT AGE GROUPS EXPOSURE STATUS	PATTERN OF CONTRACEPTIVE USE						CURRENT USER
	BASE FREQUENCY	NEVER BUT INTENDS	NEVER AND NOT INTENDS	PAST BUT NOT CURRENT	PAST AND NOW NO NEED	STERILIZED	
ALL AGES							
ALL.....	4,928	8.1	24.3	23.3	5.4	15.3	23.6
CURRENTLY PREGNANT.....	533	22.5	17.6	59.7	.0	.2	.0
POST-PARTUM ABSTINENCE.....	321	21.2	21.5	45.8	.0	.0	11.5
WIDOWED, DIVORCED OR SEPARATED.....	270	.0	59.6	.0	34.1	6.3	.0
STERILIZED.....	735	.0	.0	.0	.0	100.0	.0
NOT STERILIZED BUT INFECUND.....	490	.0	64.5	.0	35.5	.0	.0
EXPOSED.....	2,579	8.2	21.6	26.5	.0	.0	43.7
CURRENT AGE LESS 25							
ALL.....	1,132	20.1	23.0	27.2	1.1	.6	28.0
CURRENTLY PREGNANT.....	254	34.3	21.3	44.5	.0	.0	.0
POST-PARTUM ABSTINENCE.....	111	34.2	24.3	28.8	.0	.0	12.6
WIDOWED, DIVORCED OR SEPARATED.....	48	.0	75.0	.0	25.0	.0	.0
STERILIZED.....	7	.0	.0	.0	.0	100.0	.0
NOT STERILIZED BUT INFECUND.....	3	.0	100.0	.0	.0	.0	.0
EXPOSED.....	709	14.5	19.7	23.0	.0	.0	42.7
CURRENT AGE 25 - 34							
ALL.....	2,006	6.8	17.5	29.8	2.8	15.4	27.7
CURRENTLY PREGNANT.....	247	11.7	13.8	74.1	.0	.4	.0
POST-PARTUM ABSTINENCE.....	153	15.0	19.0	52.9	.0	.0	13.1
WIDOWED, DIVORCED OR SEPARATED.....	84	.0	56.0	.0	42.9	1.2	.0
STERILIZED.....	307	.0	.0	.0	.0	100.0	.0
NOT STERILIZED BUT INFECUND.....	59	.0	66.1	.0	33.9	.0	.0
EXPOSED.....	1,156	7.3	17.6	28.8	.0	.0	46.4
CURRENT AGE 35 - 44							
ALL.....	1,348	2.6	27.7	16.2	8.3	25.7	19.5
CURRENTLY PREGNANT.....	32	12.5	18.8	68.8	.0	.0	.0
POST-PARTUM ABSTINENCE.....	55	12.7	23.6	58.2	.0	.0	5.5
WIDOWED, DIVORCED OR SEPARATED.....	95	.0	53.7	.0	37.9	8.4	.0
STERILIZED.....	338	.0	.0	.0	.0	100.0	.0
NOT STERILIZED BUT INFECUND.....	216	.0	64.8	.0	35.2	.0	.0
EXPOSED.....	612	3.9	26.8	26.8	.0	.0	42.5
CURRENT AGE 45 +							
ALL.....	442	.2	48.0	5.7	19.5	20.6	6.1
CURRENTLY PREGNANT.....	-	.0	.0	.0	.0	.0	.0
POST-PARTUM ABSTINENCE.....	2	.0	.0	100.0	.0	.0	.0
WIDOWED, DIVORCED OR SEPARATED.....	43	.0	62.8	.0	18.6	18.6	.0
STERILIZED.....	83	.0	.0	.0	.0	100.0	.0
NOT STERILIZED BUT INFECUND.....	212	.0	63.2	.0	36.8	.0	.0
EXPOSED.....	102	1.0	50.0	22.5	.0	.0	26.5

TABLE H16 (b) FIJIANS

CURRENT AGE GROUPS EXPOSURE STATUS	PATTERN OF CONTRACEPTIVE USE						CURRENT USER
	BASE FREQUENCY	NEVER BUT INTENDS	NEVER AND NOT INTENDS	PAST BUT NOT CURRENT	PAST AND NOW NO NEED	STERILIZED	
ALL AGES							
ALL.....	2,045	9.6	31.4	26.3	7.7	7.7	17.3
CURRENTLY PREGNANT.....	248	21.8	21.0	57.3	.0	.0	.0
POST-PARTUM ABSTINENCE.....	248	21.0	23.0	47.6	.0	.0	8.5
WIDOWED, DIVORCED OR SEPARATED.....	129	.0	63.6	.0	33.3	3.1	.0
STERILIZED.....	154	.0	.0	.0	.0	100.0	.0
NOT STERILIZED BUT INFECUND.....	303	.0	62.0	.0	38.0	.0	.0
EXPOSED.....	963	9.4	27.3	28.8	.0	.0	34.5
CURRENT AGE LESS 25							
ALL.....	423	25.1	32.2	24.8	.9	.5	16.5
CURRENTLY PREGNANT.....	103	37.9	27.2	35.0	.0	.0	.0
POST-PARTUM ABSTINENCE.....	72	36.1	29.2	26.4	.0	.0	9.3
WIDOWED, DIVORCED OR SEPARATED.....	23	.0	82.6	.0	17.4	.0	.0
STERILIZED.....	2	.0	.0	.0	.0	100.0	.0
NOT STERILIZED BUT INFECUND.....	1	.0	100.0	.0	.0	.0	.0
EXPOSED.....	222	18.5	30.2	22.5	.0	.0	28.8
CURRENT AGE 25 - 34							
ALL.....	845	8.8	23.0	36.6	4.1	7.6	20.0
CURRENTLY PREGNANT.....	126	11.1	15.1	73.8	.0	.0	.0
POST-PARTUM ABSTINENCE.....	127	16.5	18.9	54.3	.0	.0	10.2
WIDOWED, DIVORCED OR SEPARATED.....	47	.0	55.3	.0	44.7	.0	.0
STERILIZED.....	64	.0	.0	.0	.0	100.0	.0
NOT STERILIZED BUT INFECUND.....	35	.0	60.0	.0	40.0	.0	.0
EXPOSED.....	446	8.7	23.3	33.0	.0	.0	35.0
CURRENT AGE 35 - 44							
ALL.....	583	2.9	35.5	19.2	12.0	12.5	17.8
CURRENTLY PREGNANT.....	19	5.3	26.3	68.4	.0	.0	.0
POST-PARTUM ABSTINENCE.....	47	10.0	25.5	59.6	.0	.0	4.3
WIDOWED, DIVORCED OR SEPARATED.....	41	.0	58.5	.0	39.0	2.4	.0
STERILIZED.....	72	.0	.0	.0	.0	100.0	.0
NOT STERILIZED BUT INFECUND.....	142	.0	62.0	.0	38.0	.0	.0
EXPOSED.....	262	4.2	29.8	27.1	.0	.0	38.9
CURRENT AGE 45 +							
ALL.....	194	.0	54.1	5.7	25.3	9.8	5.2
CURRENTLY PREGNANT.....	-	.0	.0	.0	.0	.0	.0
POST-PARTUM ABSTINENCE.....	2	.0	.0	100.0	.0	.0	.0
WIDOWED, DIVORCED OR SEPARATED.....	18	.0	72.2	.0	11.1	16.7	.0
STERILIZED.....	16	.0	.0	.0	.0	100.0	.0
NOT STERILIZED BUT INFECUND.....	125	.0	62.4	.0	37.6	.0	.0
EXPOSED.....	33	.0	42.4	27.3	.0	.0	30.3



TABLE H16 (c) INDIANS

CURRENT AGE GROUPS EXPOSURE STATUS	PATTERN OF CONTRACEPTIVE USE						CURRENT USER
	BASE FREQUENCY	NEVER BUT INTENDS	NEVER AND NOT INTENDS	PAST BUT NOT CURRENT	PAST AND NOW NO NEED	STERILIZED	
ALL AGES							
ALL.....	2,688	7.4	18.9	21.2	3.4	21.4	27.7
CURRENTLY PREGNANT.....	268	24.3	13.8	61.6	.0	.4	.0
POST-PARTUM ABSTINENCE.....	62	25.8	19.4	40.3	.0	.0	14.5
WIDOWED, DIVORCED OR SEPARATED.....	135	.0	57.8	.0	32.6	9.6	.0
STERILIZED.....	562	.0	.0	.0	.0	100.0	.0
NOT STERILIZED BUT INFECUND...	157	.0	69.4	.0	30.6	.0	.0
EXPOSED.....	1,504	7.8	18.2	25.2	.0	.0	49.9
CURRENT AGE LESS 25							
ALL.....	673	18.0	17.1	28.1	1.2	.7	34.9
CURRENTLY PREGNANT.....	146	32.9	15.1	52.1	.0	.0	.0
POST-PARTUM ABSTINENCE.....	32	37.5	18.8	28.1	.0	.0	15.6
WIDOWED, DIVORCED OR SEPARATED.....	24	.0	66.7	.0	33.3	.0	.0
STERILIZED.....	5	.0	.0	.0	.0	100.0	.0
NOT STERILIZED BUT INFECUND...	2	.0	100.0	.0	.0	.0	.0
EXPOSED.....	464	13.1	14.9	22.4	.0	.0	49.6
CURRENT AGE 25 - 34							
ALL.....	1,087	5.4	13.8	25.2	1.4	21.7	32.5
CURRENTLY PREGNANT.....	110	12.7	12.7	73.6	.0	.9	.0
POST-PARTUM ABSTINENCE.....	22	9.1	22.7	54.5	.0	.0	13.6
WIDOWED, DIVORCED OR SEPARATED.....	33	.0	63.6	.0	33.3	3.0	.0
STERILIZED.....	234	.0	.0	.0	.0	100.0	.0
NOT STERILIZED BUT INFECUND ...	20	.0	90.0	.0	20.0	.0	.0
EXPOSED.....	668	6.4	14.1	27.1	.0	.0	52.4
CURRENT AGE 35 - 44							
ALL.....	703	2.4	21.1	13.4	5.4	38.0	19.8
CURRENTLY PREGNANT.....	12	25.0	8.3	66.7	.0	.0	.0
POST-PARTUM ABSTINENCE.....	8	25.0	12.5	50.0	.0	.0	12.5
WIDOWED, DIVORCED OR SEPARATED.....	54	.0	50.0	.0	37.0	13.0	.0
STERILIZED.....	260	.0	.0	.0	.0	100.0	.0
NOT STERILIZED BUT INFECUND ...	60	.0	70.0	.0	30.0	.0	.0
EXPOSED.....	309	3.9	24.9	26.5	.0	.0	44.7
CURRENT AGE 45 +							
ALL.....	225	.4	42.7	5.3	13.8	30.2	7.6
CURRENTLY PREGNANT.....	-	.0	.0	.0	.0	.0	.0
POST-PARTUM ABSTINENCE.....	-	.0	.0	.0	.0	.0	.0
WIDOWED, DIVORCED OR SEPARATED.....	24	.0	58.3	.0	20.8	20.8	.0
STERILIZED.....	63	.0	.0	.0	.0	100.0	.0
NOT STERILIZED BUT INFECUND ...	75	.0	65.3	.0	34.7	.0	.0
EXPOSED.....	63	1.6	52.4	19.0	.0	.0	27.0

TABLE H17 (a) ALL RACES

THE PERCENT DISTRIBUTION OF ALL EVER MARRIED WOMEN ACCORDING TO PATTERN OF CONTRACEPTIVE USE - BY THE NUMBER OF LIVING CHILDREN AND LEVEL OF EDUCATION

LIVING CHILDREN	PATTERN OF CONTRACEPTIVE USE						CURRENT USER
	BASE FREQUENCY	NEVER BUT INTENDS	NEVER NOT INTENDS	PAST BUT NOT CURRENT	PAST AND NOW NO NEED	AND STERILIZED	
LEVEL OF EDUCATION							
ALL WOMEN							
ALL.....	4,928	8.1	24.3	23.3	5.4	15.3	23.6
NONE.....	950	4.8	27.8	17.7	6.0	26.7	16.9
LOWER PRIMARY.....	1,817	6.4	25.2	22.5	6.1	17.2	22.7
UPPER PRIMARY.....	1,554	10.9	24.2	25.7	5.1	10.0	24.1
SECONDARY OR HIGHER.....	607	11.2	16.5	28.3	3.3	5.1	35.6
LIVING CHILDREN 0 - 1							
ALL.....	1,295	18.6	39.8	23.1	2.5	.5	15.5
NONE.....	153	15.0	51.6	19.0	3.3	2.6	8.5
LOWER PRIMARY.....	350	15.4	51.4	20.3	2.3	.9	9.7
UPPER PRIMARY.....	495	22.6	37.6	22.4	3.0	.0	14.3
SECONDARY OR HIGHER.....	297	17.5	23.6	29.6	1.3	.0	27.9
LIVING CHILDREN 2 - 3							
ALL.....	1,450	7.3	20.8	30.3	3.7	5.5	32.4
NONE.....	209	5.3	29.7	30.6	5.3	7.2	22.0
LOWER PRIMARY.....	491	8.4	22.6	27.5	4.3	7.7	29.5
UPPER PRIMARY.....	523	7.8	19.9	33.5	2.3	3.6	32.7
SECONDARY OR HIGHER.....	227	5.7	10.6	28.6	4.4	3.1	47.6
LIVING CHILDREN 4+							
ALL.....	2,183	2.4	17.5	18.8	8.2	30.5	22.5
NONE.....	588	2.0	20.9	12.8	7.0	40.0	17.3
LOWER PRIMARY.....	976	2.2	17.1	20.7	8.3	27.9	23.9
UPPER PRIMARY.....	536	3.2	16.0	21.3	9.7	25.2	24.6
SECONDARY OR HIGHER.....	83	3.6	7.2	22.9	7.2	28.9	30.1

TABLE H17 (b) FIJIANS

LIVING CHILDREN  LEVEL OF EDUCATION	PATTERN OF CONTRACEPTIVE USE						CURRENT USER
	BASE FREQUENCY	NEVER BUT INTENDS	NEVER AND NOT INTENDS	PAST BUT NOT CURRENT	PAST AND NOW NO NEED	STERILIZED	
ALL WOMEN							
ALL.....	2,045	9.6	31.4	26.3	7.7	7.7	17.3
NONE.....	50	10.0	42.0	14.0	18.0	8.0	8.0
LOWER PRIMARY.....	805	5.7	36.0	24.6	9.3	8.9	15.4
UPPER PRIMARY.....	916	11.8	29.9	27.4	6.8	7.3	16.8
SECONDARY OR HIGHER.....	274	13.9	20.8	29.6	4.4	5.5	25.9
LIVING CHILDREN 0 - 1							
ALL.....	596	18.6	49.7	20.1	3.2	.3	8.2
NONE.....	15	26.7	60.0	6.7	6.7	.0	.0
LOWER PRIMARY.....	163	7.4	71.2	14.1	3.1	1.2	3.1
UPPER PRIMARY.....	293	22.2	45.1	20.5	4.1	.0	8.2
SECONDARY OR HIGHER.....	127	23.6	31.5	28.3	.8	.0	15.7
LIVING CHILDREN 2 - 3							
ALL.....	575	9.9	28.0	33.4	5.2	2.4	21.0
NONE.....	7	.0	42.9	42.9	.0	14.3	.0
LOWER PRIMARY.....	187	12.3	34.8	27.3	7.0	3.7	15.0
UPPER PRIMARY.....	287	9.8	27.9	36.6	3.8	2.1	19.9
SECONDARY OR HIGHER.....	94	6.4	13.8	35.1	6.4	.0	38.3
LIVING CHILDREN 4+							
ALL.....	872	3.3	21.1	25.8	12.5	16.3	21.0
NONE.....	28	3.6	32.1	10.7	28.6	10.7	14.3
LOWER PRIMARY.....	455	2.4	24.0	27.3	12.5	13.8	20.0
UPPER PRIMARY.....	336	4.5	18.5	25.6	11.6	18.2	21.7
SECONDARY OR HIGHER.....	53	3.8	7.5	22.6	9.4	28.3	28.3

TABLE H17 (c) INDIANS

LIVING CHILDREN LEVEL OF EDUCATION	PATTERN OF CONTRACEPTIVE USE						CURRENT USER
	BASE FREQUENCY	NEVER BUT INTENDS	NEVER AND NOT INTENDS	PAST BUT NOT CURRENT	PAST AND NOW NO NEED	STERILIZED	
ALL WOMEN							
ALL.....	2,688	7.4	18.9	21.2	3.4	21.4	27.7
NONE.....	895	4.6	27.0	18.0	5.4	27.6	17.4
LOWER PRIMARY.....	943	7.3	15.4	20.7	2.9	25.0	28.7
UPPER PRIMARY.....	579	10.4	14.9	23.5	2.2	14.5	34.5
SECONDARY OR HIGHER.....	271	10.3	13.3	28.4	1.5	3.3	43.2
LIVING CHILDREN 0 - 1							
ALL.....	650	19.8	30.2	25.5	2.0	.8	21.7
NONE.....	138	13.8	50.7	20.3	2.9	2.9	9.4
LOWER PRIMARY.....	173	23.7	31.8	25.4	1.7	.6	16.8
UPPER PRIMARY.....	184	25.5	22.8	26.1	1.6	.0	23.9
SECONDARY OR HIGHER.....	155	14.2	18.7	29.7	1.9	.0	35.5
LIVING CHILDREN 2 - 3							
ALL.....	810	5.6	15.9	28.9	2.5	7.7	39.5
NONE.....	201	5.5	28.9	30.3	5.5	7.0	22.9
LOWER PRIMARY.....	290	6.2	14.8	27.6	2.4	10.7	38.3
UPPER PRIMARY.....	221	5.0	10.0	29.4	.5	6.3	48.9
SECONDARY OR HIGHER.....	98	5.1	6.1	28.6	1.0	3.1	56.1
LIVING CHILDREN 4+							
ALL.....	1,228	2.0	15.0	13.8	4.8	41.4	23.0
NONE.....	556	2.0	20.5	12.9	5.9	41.2	17.4
LOWER PRIMARY.....	480	2.1	9.8	14.8	3.5	42.5	27.3
UPPER PRIMARY.....	174	1.1	12.6	13.2	5.2	40.2	27.6
SECONDARY OR HIGHER.....	18	5.6	5.6	16.7	.0	33.3	38.9

TABLE H18 (a) ALL RACES

THE PERCENT DISTRIBUTION OF ALL EVER MARRIED WOMEN ACCORDING TO PATTERN OF CONTRACEPTIVE USE - BY THE NUMBER OF LIVING CHILDREN AND REGION OF RESIDENCE

LIVING CHILDREN	PATTERN OF CONTRACEPTIVE USE						CURRENT USER
	BASE FREQUENCY	NEVER BUT INTENDS	NEVER AND NOT INTENDS	PAST BUT NOT CURRENT	PAST AND NOW NO NEED	STERILIZED	
REGION OF RESIDENCE							
ALL WOMEN							
ALL.....	4,928	8.1	24.3	23.3	5.4	15.3	23.6
CENTRAL.....	1,722	7.4	25.3	22.5	6.0	13.8	25.0
WESTERN.....	2,045	8.7	21.7	22.2	4.9	18.0	24.4
NORTHERN.....	967	8.2	25.6	27.2	5.3	13.9	19.9
EASTERN.....	194	7.7	36.1	22.7	6.2	6.2	21.1
LIVING CHILDREN 0 - 1							
ALL.....	1,295	18.6	39.8	23.1	2.5	.5	15.5
CENTRAL.....	464	16.6	41.2	21.1	2.8	.6	17.7
WESTERN.....	524	21.0	37.2	22.1	2.9	.6	16.2
NORTHERN.....	247	17.8	40.1	29.1	1.6	.4	10.9
EASTERN.....	60	16.7	50.0	21.7	.0	.0	11.7
LIVING CHILDREN 2 - 3							
ALL.....	1,450	7.3	20.8	30.3	3.7	5.5	32.4
CENTRAL.....	546	6.8	21.4	28.2	4.4	4.9	34.2
WESTERN.....	591	7.4	17.9	29.6	2.9	7.4	34.7
NORTHERN.....	267	8.6	24.3	35.6	4.1	3.0	24.3
EASTERN.....	46	4.3	28.3	32.6	4.3	2.2	28.3
LIVING CHILDREN 4+							
ALL.....	2,183	2.4	17.5	18.8	8.2	30.5	22.5
CENTRAL.....	712	2.0	18.0	19.0	9.3	29.2	22.6
WESTERN.....	930	2.6	15.4	17.5	7.3	34.6	22.6
NORTHERN.....	453	2.6	18.5	21.2	7.9	27.6	22.1
EASTERN.....	88	3.4	30.7	19.2	11.4	12.5	23.9

TABLE H18 (b) FIJIANS

LIVING CHILDREN	PATTERN OF CONTRACEPTIVE USE						CURRENT USER
	BASE FREQUENCY	NEVER BUT INTENDS	NEVER AND NOT INTENDS	PAST BUT NOT CURRENT	PAST AND NOW NO NEED	STERILIZED	
REGION OF RESIDENCE							
ALL WOMEN							
ALL.....	2,045	9.6	31.4	26.3	7.7	7.7	17.3
CENTRAL.....	809	9.4	32.0	24.4	8.7	8.9	16.7
WESTERN.....	717	12.0	29.6	27.5	7.3	8.4	15.3
NORTHERN.....	342	6.4	30.7	31.0	7.3	4.1	20.5
EASTERN.....	177	7.3	37.3	20.9	6.2	6.8	21.5
LIVING CHILDREN 0 - 1							
ALL.....	598	18.6	49.7	20.1	3.2	.3	8.2
CENTRAL.....	231	16.9	51.9	17.3	3.9	.9	9.1
WESTERN.....	224	23.7	48.2	19.2	2.7	.0	6.3
NORTHERN.....	87	11.5	46.0	29.9	4.6	.0	8.0
EASTERN.....	56	16.1	51.8	19.6	.0	.0	12.5
LIVING CHILDREN 2 - 3							
ALL.....	575	9.9	28.0	33.4	5.2	2.4	21.0
CENTRAL.....	238	10.5	28.2	31.9	5.9	1.7	21.8
WESTERN.....	205	11.7	24.9	36.1	4.4	3.4	19.5
NORTHERN.....	92	6.5	33.7	32.6	5.4	2.2	19.6
EASTERN.....	40	5.0	30.0	30.0	5.0	2.5	27.5
LIVING CHILDREN 4+							
ALL.....	872	3.3	21.1	25.8	12.5	16.3	21.0
CENTRAL.....	340	3.5	21.2	23.8	13.8	19.4	18.2
WESTERN.....	288	3.1	18.4	27.8	12.8	18.4	19.4
NORTHERN.....	163	3.7	20.9	30.7	9.8	7.4	27.6
EASTERN.....	81	2.5	30.9	17.3	11.1	13.6	24.7

TABLE H18 (c) INDIANS

LIVING CHILDREN REGION OF RESIDENCE	PATTERN OF CONTRACEPTIVE USE						CURRENT USER
	BASE FREQUENCY	NEVER BUT INTENDS	NEVER AND NOT INTENDS	PAST BUT NOT CURRENT	PAST AND NOW NO NEED	STERILIZED	
ALL WOMEN							
ALL.....	2,688	7.4	18.9	21.2	3.4	21.4	27.7
CENTRAL.....	832	5.9	19.1	20.6	3.5	19.5	31.5
WESTERN.....	1,293	7.0	17.2	19.4	3.2	23.4	29.6
NORTHERN.....	547	10.2	22.5	25.6	3.7	20.3	17.7
EASTERN.....	16	12.5	25.0	43.8	6.3	.0	12.5
LIVING CHILDREN 0 - 1							
ALL.....	650	19.8	30.2	25.5	2.0	.8	21.7
CENTRAL.....	215	17.7	30.2	24.7	1.9	.5	25.1
WESTERN.....	292	19.2	28.8	24.0	3.1	1.0	24.0
NORTHERN.....	139	24.5	33.1	29.5	.0	.7	12.2
EASTERN.....	4	25.0	25.0	50.0	.0	.0	.0
LIVING CHILDREN 2 - 3							
ALL.....	810	5.6	15.9	28.9	2.5	7.7	39.5
CENTRAL.....	272	3.3	16.2	26.8	2.9	7.7	43.0
WESTERN.....	376	5.3	14.1	26.6	1.6	9.3	43.1
NORTHERN.....	156	10.3	19.9	37.2	3.8	3.8	25.0
EASTERN.....	6	.0	16.7	50.0	.0	.0	33.3
LIVING CHILDREN 4+							
ALL.....	1,228	2.0	15.0	13.6	4.8	41.4	23.0
CENTRAL.....	345	.6	14.5	13.0	4.9	40.6	26.4
WESTERN.....	625	2.4	13.8	13.0	4.3	42.4	24.2
NORTHERN.....	252	2.4	18.3	16.3	5.6	41.3	16.3
EASTERN.....	6	16.7	33.3	33.3	16.7	.0	.0

TABLE H19 (a) ALL RACES

THE PERCENT DISTRIBUTION OF ALL EVER MARRIED WOMEN ACCORDING TO PATTERN OF CONTRACEPTIVE USE - BY NUMBER OF LIVING CHILDREN AND TYPE OF PLACE OF RESIDENCE

LIVING CHILDREN	PATTERN OF CONTRACEPTIVE USE						CURRENT USER
	BASE FREQUENCY	NEVER BUT INTENDS	NEVER AND NOT INTENDS	PAST BUT NOT CURRENT	PAST AND NOW NO NEED	STERILIZED	
TYPE OF PLACE OF RESIDENCE							
ALL WOMEN							
ALL.....	4,928	8.1	24.3	23.3	5.4	15.3	23.6
SUVA.....	800	7.0	23.6	20.4	6.9	14.4	27.8
OTHER URBAN AREA.....	964	7.3	20.3	22.1	5.0	19.6	25.7
RURAL AREA.....	3,146	8.6	25.7	24.3	5.1	14.3	22.0
NOT STATED.....	18	16.7	22.2	44.4	5.6	.0	11.1
LIVING CHILDREN 0 - 1							
ALL.....	1,295	18.6	39.8	23.1	2.5	.5	15.5
SUVA.....	241	15.8	34.0	22.4	4.6	.4	22.8
OTHER URBAN AREA.....	257	16.3	31.9	30.0	3.1	.8	17.9
RURAL AREA.....	789	20.2	44.2	20.8	1.6	.5	12.7
NOT STATED.....	8	25.0	25.0	50.0	.0	.0	.0
LIVING CHILDREN 2 - 3							
ALL.....	1,450	7.3	20.8	30.3	3.7	5.5	32.4
SUVA.....	270	4.8	21.1	24.1	4.1	6.7	39.3
OTHER URBAN AREA.....	298	5.7	16.8	25.8	3.0	8.4	40.3
RURAL AREA.....	877	8.7	22.0	33.5	3.9	4.2	27.7
NOT STATED.....	5	.0	20.0	60.0	.0	.0	20.0
LIVING CHILDREN 4+							
ALL.....	2,183	2.4	17.5	18.8	8.2	30.5	22.5
SUVA.....	289	1.7	17.3	15.2	11.4	33.2	21.1
OTHER URBAN AREA.....	409	2.7	15.6	14.4	7.6	39.6	20.0
RURAL AREA.....	1,480	2.4	18.0	20.7	7.8	27.6	23.5
NOT STATED.....	5	20.0	20.0	20.0	20.0	.0	20.0



TABLE H19 (b) FIJIANS

LIVING CHILDREN TYPE OF PLACE OF RESIDENCE	PATTERN OF CONTRACEPTIVE USE						CURRENT USER
	BASE FREQUENCY	NEVER BUT INTENDS	NEVER AND NOT INTENDS	PAST BUT NOT CURRENT	PAST AND NOW NO NEED	AND STERILIZED	
ALL WOMEN							
ALL.....	2,045	9.6	31.4	26.3	7.7	7.7	17.3
SUVA.....	264	9.5	29.9	23.5	12.5	9.5	15.2
OTHER URBAN AREA.....	318	8.8	24.5	29.6	7.2	12.3	17.6
RURAL AREA.....	1,456	9.8	33.2	26.0	6.9	6.5	17.6
NOT STATED.....	7	14.3	14.3	42.9	14.3	.0	14.3
LIVING CHILDREN 0 - 1							
ALL.....	598	18.6	49.7	20.1	3.2	.3	8.2
SUVA.....	90	15.6	41.1	24.4	7.8	1.1	10.0
OTHER URBAN AREA.....	102	14.7	37.3	35.3	3.9	1.0	7.8
RURAL AREA.....	402	20.1	55.0	14.9	2.0	.0	8.0
NOT STATED.....	4	25.0	25.0	50.0	.0	.0	.0
LIVING CHILDREN 2 - 3							
ALL.....	575	9.9	28.0	33.4	5.2	2.4	21.0
SUVA.....	80	8.8	31.3	31.3	7.5	1.3	20.0
OTHER URBAN AREA.....	97	9.3	19.6	32.0	7.2	8.2	23.7
RURAL AREA.....	397	10.3	29.5	34.0	4.3	1.3	20.7
NOT STATED.....	1	.0	.0	100.0	.0	.0	.0
LIVING CHILDREN 4+							
ALL.....	872	3.3	21.1	25.8	12.5	16.3	21.0
SUVA.....	94	4.3	18.1	16.0	21.3	24.5	16.0
OTHER URBAN AREA.....	119	3.4	17.6	22.7	10.1	25.2	21.0
RURAL AREA.....	657	3.2	22.2	27.9	11.6	13.5	21.6
NOT STATED.....	2	.0	.0	.0	50.0	.0	50.0

TABLE H19 (c) INDIANS

LIVING CHILDREN TYPE OF PLACE OF RESIDENCE	PATTERN OF CONTRACEPTIVE USE						CURRENT USER
	BASE FREQUENCY	NEVER BUT INTENDS	NEVER AND NOT INTENDS	PAST BUT NOT CURRENT	PAST AND NOW NO NEED	STERILIZED	
ALL WOMEN							
ALL.....	2,688	7.4	18.9	21.2	3.4	21.4	27.7
SUVA.....	480	6.5	20.0	18.1	4.2	18.3	32.9
OTHER URBAN AREA.....	606	6.6	17.8	18.5	3.6	23.6	29.9
RURAL AREA.....	1,591	7.9	19.0	22.9	3.1	21.7	25.4
NOT STATED.....	11	18.2	27.3	45.5	.0	.0	9.1
LIVING CHILDREN 0 - 1							
ALL.....	650	19.8	30.2	25.5	2.0	.8	21.7
SUVA.....	137	17.5	29.9	20.4	2.9	.0	29.2
OTHER URBAN AREA.....	146	17.8	28.1	25.3	2.7	.7	25.3
RURAL AREA.....	363	21.5	31.1	27.3	1.4	1.1	17.6
NOT STATED.....	4	25.0	25.0	50.0	.0	.0	.0
LIVING CHILDREN 2 - 3							
ALL.....	810	5.6	15.9	28.9	2.5	7.7	39.5
SUVA.....	167	3.6	16.8	22.2	2.4	9.0	46.1
OTHER URBAN AREA.....	187	3.7	15.0	24.1	.5	8.0	48.7
RURAL AREA.....	452	7.1	15.9	33.2	3.3	7.1	33.4
NOT STATED.....	4	.0	25.0	50.0	.0	.0	25.0
LIVING CHILDREN 4+							
ALL.....	1,228	2.0	15.0	13.8	4.8	41.4	23.0
SUVA.....	176	.6	15.3	12.5	6.8	41.5	23.3
OTHER URBAN AREA.....	273	2.6	14.3	11.0	6.2	46.5	19.4
RURAL AREA.....	776	1.9	15.1	14.9	3.9	39.8	24.4
NOT STATED.....	3	33.3	33.3	33.3	.0	.0	.0

TABLE H20 (a) ALL RACES  
 THE PERCENT DISTRIBUTION OF ALL EVER MARRIED WOMEN ACCORDING TO PATTERN OF  
 CONTRACEPTIVE USE - BY THE NUMBER OF LIVING CHILDREN AND RELIGION

LIVING CHILDREN RELIGION	PATTERN OF CONTRACEPTIVE USE						CURRENT USER
	BASE FREQUENCY	NEVER BUT INTENDS	NEVER AND NOT INTENDS	PAST BUT NOT CURRENT	PAST AND NOW NO NEED	AND STERILIZED	
ALL WOMEN							
ALL.....	4,928	8.1	24.3	23.3	5.4	15.3	23.6
METHODIST.....	1,706	9.5	30.5	25.5	8.0	8.8	17.8
CATHOLIC.....	406	7.1	34.7	26.4	5.4	4.4	21.9
HINDU.....	2,183	7.5	19.5	21.1	3.3	21.4	27.3
MOSLEM.....	385	7.3	18.2	21.0	3.6	20.5	29.4
ALL OTHERS.....	248	6.9	16.9	26.2	8.9	15.7	25.4
LIVING CHILDREN 0 - 1							
ALL.....	1,295	18.6	39.8	23.1	2.5	.5	15.5
METHODIST.....	500	18.4	50.6	19.6	2.4	.4	8.6
CATHOLIC.....	112	11.6	49.1	25.0	4.5	.0	9.8
HINDU.....	540	20.0	30.6	25.2	2.0	.7	21.5
MOSLEM.....	85	18.8	27.1	25.9	2.4	1.2	24.7
ALL OTHERS.....	58	20.7	32.8	25.9	3.4	.0	17.2
LIVING CHILDREN 2 - 3							
ALL.....	1,450	7.3	20.8	30.3	3.7	5.5	32.4
METHODIST.....	482	10.0	24.3	33.2	5.6	2.5	24.5
CATHOLIC.....	113	8.0	39.8	28.3	2.7	2.7	18.6
HINDU.....	651	5.8	16.7	28.1	2.5	7.7	39.2
MOSLEM.....	113	5.3	16.8	30.1	2.7	8.0	37.2
ALL OTHERS.....	91	5.5	12.1	33.0	5.5	6.6	37.4
LIVING CHILDREN 4+							
ALL.....	2,183	2.4	17.5	18.8	8.2	30.5	22.5
METHODIST.....	724	3.0	20.7	24.4	13.4	18.8	19.6
CATHOLIC.....	181	3.9	22.7	26.0	7.7	8.3	31.5
HINDU.....	992	1.8	15.2	14.2	4.5	41.6	22.6
MOSLEM.....	187	3.2	15.0	13.4	4.8	36.9	26.7
ALL OTHERS.....	99	.0	12.1	20.2	15.2	33.3	19.2

TABLE H20 (b) FIJIANS

LIVING CHILDREN RELIGION	PATTERN OF CONTRACEPTIVE USE						CURRENT USER
	BASE FREQUENCY	NEVER BUT INTENDS	NEVER AND NOT INTENDS	PAST BUT NOT CURRENT	PAST AND NOW NO NEED	AND STERILIZED	
ALL WOMEN							
ALL.....	2,045	9.6	31.4	26.3	7.7	7.7	17.3
METHODIST.....	1,574	9.9	30.9	25.8	8.1	8.8	16.5
CATHOLIC.....	317	8.5	39.7	27.1	4.7	1.6	18.3
HINDU.....	4	.0	50.0	.0	.0	50.0	.0
MOSLEM.....	2	.0	.0	.0	.0	50.0	50.0
ALL OTHERS.....	148	9.5	18.2	30.4	10.1	8.1	23.6
LIVING CHILDREN 0 - 1							
ALL.....	598	18.6	49.7	20.1	3.2	.3	8.2
METHODIST.....	469	19.2	50.5	19.8	2.6	.4	7.5
CATHOLIC.....	91	13.2	53.8	19.8	5.5	.0	7.7
HINDU.....	1	.0	100.0	.0	.0	.0	.0
MOSLEM.....	1	.0	.0	.0	.0	.0	100.0
ALL OTHERS.....	36	25.0	27.8	25.0	5.6	.0	16.7
LIVING CHILDREN 2 - 3							
ALL.....	575	9.9	28.0	33.4	5.2	2.4	21.0
METHODIST.....	437	10.1	25.4	33.9	5.9	2.7	22.0
CATHOLIC.....	85	9.4	47.1	29.4	1.2	1.2	11.8
HINDU.....	1	.0	100.0	.0	.0	.0	.0
MOSLEM.....	-	.0	.0	.0	.0	.0	.0
ALL OTHERS.....	52	9.6	17.3	36.5	5.8	1.9	28.8
LIVING CHILDREN 4+							
ALL.....	872	3.3	21.1	25.8	12.5	16.3	21.0
METHODIST.....	668	3.3	20.8	24.7	13.5	18.6	19.2
CATHOLIC.....	141	5.0	26.2	30.5	6.4	2.8	29.1
HINDU.....	2	.0	.0	.0	.0	100.0	.0
MOSLEM.....	1	.0	.0	.0	.0	100.0	.0
ALL OTHERS.....	60	.0	13.3	28.3	16.7	18.3	23.3

TABLE H20 (c) INDIANS

LIVING CHILDREN RELIGION	PATTERN OF CONTRACEPTIVE USE						CURRENT USER
	BASE FREQUENCY	NEVER BUT INTENDS	NEVER AND NOT INTENDS	PAST BUT NOT CURRENT	PAST AND NOW NO NEED	STERILIZED	
ALL WOMEN							
ALL.....	2,688	7.4	18.9	21.2	3.4	21.4	27.7
METHODIST.....	34	5.9	17.6	17.6	5.9	17.6	35.3
CATHOLIC.....	25	4.0	16.0	20.0	.0	20.0	40.0
HINDU.....	2,179	7.5	19.4	21.1	3.3	21.3	27.3
MOSLEM.....	383	7.3	18.3	21.1	3.7	20.4	29.2
ALL OTHERS.....	67	4.5	9.0	25.4	6.0	32.8	22.4
LIVING CHILDREN 0 - 1							
ALL.....	650	19.8	30.2	25.5	2.0	.8	21.7
METHODIST.....	5	20.0	40.0	.0	.0	.0	40.0
CATHOLIC.....	9	11.1	33.3	33.3	.0	.0	22.2
HINDU.....	539	20.0	30.4	25.2	2.0	.7	21.5
MOSLEM.....	84	19.0	27.4	26.2	2.4	1.2	23.8
ALL OTHERS.....	13	23.1	30.8	38.5	.0	.0	7.7
LIVING CHILDREN 2 - 3							
ALL.....	810	5.6	15.9	28.9	2.5	7.7	39.5
METHODIST.....	13	7.7	7.7	38.5	.0	.0	46.2
CATHOLIC.....	7	.0	.0	28.6	.0	.0	71.4
HINDU.....	650	5.8	16.6	28.2	2.5	7.7	39.2
MOSLEM.....	113	5.3	16.8	30.1	2.7	8.0	37.2
ALL OTHERS.....	27	.0	3.7	37.0	3.7	11.1	44.4
LIVING CHILDREN 4+							
ALL.....	1,228	2.0	15.0	13.8	4.8	41.4	23.0
METHODIST.....	16	.0	18.8	6.3	12.5	37.5	25.0
CATHOLIC.....	9	.0	11.1	.0	.0	55.6	33.3
HINDU.....	990	1.8	15.3	14.2	4.5	41.5	22.6
MOSLEM.....	186	3.2	15.1	13.4	4.8	36.6	26.9
ALL OTHERS.....	27	.0	3.7	7.4	11.1	70.4	7.4

TABLE H21 (a) ALL RACES

THE PERCENT DISTRIBUTION OF ALL EVER MARRIED WOMEN ACCORDING TO PATTERN OF CONTRACEPTIVE USE - BY NUMBER OF LIVING CHILDREN AND PATTERN OF WORK

LIVING CHILDREN PATTERN OF WORK	PATTERN OF CONTRACEPTIVE USE						CURRENT USER
	BASE FREQUENCY	NEVER BUT INTENDS	NEVER AND NOT INTENDS	PAST BUT NOT CURRENT	PAST AND NOW NO NEED	STERILIZED	
<b>ALL WOMEN</b>							
ALL.....	4,928	8.1	24.3	23.3	5.4	15.3	23.6
NEVER WORKED.....	3,112	8.5	22.0	22.3	4.2	18.1	24.9
WORKED ONLY BEFORE MARRIAGE....	597	8.2	26.8	29.3	6.4	10.1	19.3
WORKED AT HOME AFTER MARRIAGE..	335	5.7	31.0	23.0	9.6	10.7	20.0
WORKED AWAY HOME AFTER MARRIAGE	881	7.4	28.1	22.8	7.5	10.7	23.5
NOT STATED.....	3	33.3	33.3	33.3	.0	.0	.0
<b>LIVING CHILDREN 0 - 1</b>							
ALL.....	1,295	18.6	39.8	23.1	2.5	.5	15.5
NEVER WORKED.....	749	20.7	37.4	23.8	1.3	.5	16.3
WORKED ONLY BEFORE MARRIAGE....	142	19.0	39.4	28.2	1.4	.0	12.0
WORKED AT HOME AFTER MARRIAGE..	76	14.5	64.5	14.5	.0	.0	6.6
WORKED AWAY HOME AFTER MARRIAGE	325	14.5	39.7	21.2	6.2	.9	17.5
NOT STATED.....	3	33.3	33.3	33.3	.0	.0	.0
<b>LIVING CHILDREN 2 - 3</b>							
ALL.....	1,450	7.3	20.8	30.3	3.7	5.5	32.4
NEVER WORKED.....	901	7.4	18.4	30.3	2.4	6.4	35.0
WORKED ONLY BEFORE MARRIAGE....	202	8.9	24.8	36.1	3.5	3.5	23.3
WORKED AT HOME AFTER MARRIAGE..	79	5.1	27.8	30.4	7.6	5.1	24.1
WORKED AWAY HOME AFTER MARRIAGE	268	6.3	23.5	25.7	7.1	4.1	33.2
NOT STATED.....	-	.0	.0	.0	.0	.0	.0
<b>LIVING CHILDREN 4+</b>							
ALL.....	2,183	2.4	17.5	18.8	8.2	30.5	22.5
NEVER WORKED.....	1,462	3.0	16.3	16.6	6.7	34.3	23.1
WORKED ONLY BEFORE MARRIAGE....	253	1.6	21.3	24.5	11.5	20.9	20.2
WORKED AT HOME AFTER MARRIAGE..	180	2.2	18.3	23.3	14.4	17.8	23.9
WORKED AWAY HOME AFTER MARRIAGE	288	.3	19.4	21.9	9.4	27.8	21.2
NOT STATED.....	-	.0	.0	.0	.0	.0	.0

TABLE H21 (b) FIJIANS

LIVING CHILDREN PATTERN OF WORK	PATTERN OF CONTRACEPTIVE USE						CURRENT USER
	BASE FREQUENCY	NEVER BUT INTENDS	NEVER AND NOT INTENDS	PAST BUT NOT CURRENT	PAST AND NOW NO NEED	STERILIZED	
ALL WOMEN							
ALL.....	2,045	9.6	31.4	26.3	7.7	7.7	17.3
NEVER WORKED.....	768	10.4	32.9	25.1	6.9	6.8	17.8
WORKED ONLY BEFORE MARRIAGE....	503	8.5	28.8	29.2	7.2	9.9	16.3
WORKED AT HOME AFTER MARRIAGE..	238	7.6	30.7	25.6	9.7	7.6	18.9
WORKED AWAY HOME AFTER MARRIAGE	535	10.5	31.8	25.4	8.6	7.1	16.6
NOT STATED.....	1	.0	100.0	.0	.0	.0	.0
LIVING CHILDREN 0 - 1							
ALL.....	598	18.6	49.7	20.1	3.2	.3	8.2
NEVER WORKED.....	199	18.1	54.3	18.6	1.0	.0	8.0
WORKED ONLY BEFORE MARRIAGE....	118	19.5	42.4	27.1	1.7	.0	9.3
WORKED AT HOME AFTER MARRIAGE..	62	17.7	61.3	16.1	.0	.0	4.8
WORKED AWAY HOME AFTER MARRIAGE	218	18.8	45.9	18.8	6.9	.9	8.7
NOT STATED.....	1	.0	100.0	.0	.0	.0	.0
LIVING CHILDREN 2 - 3							
ALL.....	575	9.9	28.0	33.4	5.2	2.4	21.0
NEVER WORKED.....	202	11.4	30.7	32.7	3.5	1.0	20.8
WORKED ONLY BEFORE MARRIAGE....	166	9.6	27.7	35.5	4.2	3.6	19.3
WORKED AT HOME AFTER MARRIAGE..	52	7.7	26.9	28.8	7.7	7.7	21.2
WORKED AWAY HOME AFTER MARRIAGE	155	9.0	25.2	33.5	7.7	1.3	23.2
NOT STATED.....	-	.0	.0	.0	.0	.0	.0
LIVING CHILDREN 4+							
ALL.....	872	3.3	21.1	25.8	12.5	16.3	21.0
NEVER WORKED.....	367	5.7	22.6	24.5	12.0	13.6	21.5
WORKED ONLY BEFORE MARRIAGE....	219	1.8	22.4	25.6	12.3	20.1	17.8
WORKED AT HOME AFTER MARRIAGE..	124	2.4	16.9	29.0	15.3	11.3	25.0
WORKED AWAY HOME AFTER MARRIAGE	162	.6	19.1	26.5	11.7	21.0	21.0
NOT STATED.....	-	.0	.0	.0	.0	.0	.0

TABLE H21 (c) INDIANS

LIVING CHILDREN PATTERN OF WORK	PATTERN OF CONTRACEPTIVE USE						CURRENT USER
	BASE FREQUENCY	NEVER BUT INTENDS	NEVER AND NOT INTENDS	PAST BUT NOT CURRENT	PAST AND NOW NO NEED	STERILIZED	
ALL WOMEN							
ALL.....	2,688	7.4	18.9	21.2	3.4	21.4	27.7
NEVER WORKED.....	2,260	8.1	18.2	21.5	3.0	22.3	26.9
WORKED ONLY BEFORE MARRIAGE....	65	6.2	15.4	27.7	1.5	12.3	36.9
WORKED AT HOME AFTER MARRIAGE..	84	1.2	28.6	17.9	8.3	19.0	25.0
WORKED AWAY HOME AFTER MARRIAGE	277	3.2	23.1	17.3	5.8	17.7	32.9
NOT STATED.....	2	50.0	.0	50.0	.0	.0	.0
LIVING CHILDREN 0 - 1							
ALL.....	650	19.8	30.2	25.5	2.0	.8	21.7
NEVER WORKED.....	528	22.3	29.9	25.9	1.5	.8	19.5
WORKED ONLY BEFORE MARRIAGE....	20	20.0	25.0	30.0	.0	.0	25.0
WORKED AT HOME AFTER MARRIAGE..	11	.0	81.8	9.1	.0	.0	9.1
WORKED AWAY HOME AFTER MARRIAGE	89	6.7	27.0	23.6	5.6	1.1	36.0
NOT STATED.....	2	50.0	.0	50.0	.0	.0	.0
LIVING CHILDREN 2 - 3							
ALL.....	810	5.6	15.9	28.9	2.5	7.7	39.5
NEVER WORKED.....	680	6.2	15.0	29.7	2.1	8.2	38.8
WORKED ONLY BEFORE MARRIAGE....	23	.0	4.3	43.5	.0	.0	52.2
WORKED AT HOME AFTER MARRIAGE..	27	.0	29.6	33.3	7.4	.0	29.6
WORKED AWAY HOME AFTER MARRIAGE	80	3.8	22.5	16.3	5.0	7.5	45.0
NOT STATED.....	-	.0	.0	.0	.0	.0	.0
LIVING CHILDREN 4+							
ALL.....	1,229	2.0	15.0	13.8	4.8	41.4	23.0
NEVER WORKED.....	1,052	2.2	14.4	14.1	4.4	42.1	22.9
WORKED ONLY BEFORE MARRIAGE....	22	.0	19.2	9.1	4.5	36.4	31.8
WORKED AT HOME AFTER MARRIAGE..	46	2.2	15.2	10.9	10.9	34.8	26.1
WORKED AWAY HOME AFTER MARRIAGE	108	.0	20.4	13.0	6.5	38.9	21.3
NOT STATED.....	-	.0	.0	.0	.0	.0	.0

439



TABLE H22

THE PERCENT DISTRIBUTION OF ALL CURRENTLY MARRIED "FECUND" WOMEN WHO ARE NOT CURRENTLY USING ANY CONTRACEPTIVE METHOD BUT INTEND TO DO SO IN THE FUTURE ACCORDING TO METHOD PREFERRED - BY NUMBER OF LIVING CHILDREN

	BASE FREQUENCY	PILL	TYPE OF METHOD CONDOM	LOOP	WITH- DRAWAL	RYTHM	OTHER CONTRAC- EPTIVE METHODS	STERI- LIZATION	UNDECIDED OR NOT STATED
<u>ALL RACES</u>									
ALL.....	1,102	37.6	7.4	7.8	2.2	5.3	5.9	31.9	2.0
0 - 2 LIVING CHILDREN	639	45.9	8.8	8.9	1.9	4.4	5.6	22.1	2.5
3 LIVING CHILDREN....	188	30.3	6.4	6.4	2.1	5.9	5.9	41.5	1.6
4 LIVING CHILDREN....	107	22.4	4.7	9.3	1.9	3.7	9.3	47.7	1.9
5 + LIVING CHILDREN..	168	23.8	4.8	4.2	3.6	8.9	4.8	48.8	1.2
<u>FIJIAN RACE</u>									
ALL.....	517	44.1	2.9	8.7	2.1	9.1	4.3	28.6	.2
0 - 2 LIVING CHILDREN	270	53.7	2.2	11.1	1.5	8.1	3.3	19.6	.4
3 LIVING CHILDREN....	97	38.1	3.1	7.2	2.1	9.3	7.2	33.0	.0
4 LIVING CHILDREN....	56	28.6	3.6	8.9	1.8	3.6	5.4	48.2	.0
5 + LIVING CHILDREN..	94	31.9	4.3	3.2	4.3	14.9	3.2	38.3	.0
<u>INDIAN RACE</u>									
ALL.....	562	32.0	11.4	6.8	2.3	1.2	7.3	35.6	3.4
0 - 2 LIVING CHILDREN	361	40.4	13.3	7.2	2.2	1.1	7.5	24.1	4.2
3 LIVING CHILDREN....	84	20.2	10.7	4.8	2.4	1.2	4.8	53.6	2.4
4 LIVING CHILDREN....	49	16.3	6.1	10.2	2.0	4.1	12.2	46.9	2.0
5 + LIVING CHILDREN..	68	13.2	5.9	4.4	2.9	.0	5.9	66.2	1.5

## SECTION I

### USE OF CONTRACEPTION AS RELATED TO FERTILITY PREFERENCES

	<i>Page</i>
I1 The Percentage of 'Exposed' Women Wanting No More Children Who Are Not Currently Using Any Method of Contraception, Including Sterilization – by Age at First Marriage and Years Since First Marriage	443
I2 The Percentage of 'Exposed' Women Wanting No More Children Who Are Not Currently Using a Modern Method of Contraception, Including Sterilization – by Age at First Marriage and Years Since First Marriage	444
I3 The Percentage of 'Exposed' Women Wanting No More Children Who Are Not Currently Using Any Method of Contraception, Including Sterilization – by Current Age and Number of Living Children	445
I4 The Percentage of 'Exposed' Women Wanting No More Children Who Are Not Currently Using a Modern Method of Contraception, Including Sterilization – by Current Age and Number of Living Children	446
I5 The Percentage of 'Exposed' Women Wanting No More Children Who Are Not Currently Using Any Contraceptive Method, Including Sterilization – by Current Age and Background Variable	447
I6 The Percentage of 'Exposed' Women Wanting No More Children Who Are Not Currently Using a Modern Method of Contraception, Including Sterilization – by Current Age and Background Variable	448
I7 The Percentage of 'Exposed' Women Who Are Not Currently Using Any Method of Contraception Including Sterilization and Want No More Children – by Age at First Marriage and Years Since First Marriage	449
I8 The Percentage of 'Exposed' Women Who Are Not Currently Using a Modern Method of Contraception, Including Sterilization and Want No More Children – by Age at First Marriage and Years Since First Marriage	450
I9 The Percentage of 'Exposed' Women Who Are Not Currently Using Any Method of Contraception, Including Sterilization and Want No More Children – by Current Age and Number of Living Children	451
I10 The Percentage of 'Exposed' Women Who Are Not Currently Using a Modern Method of Contraception, Including Sterilization and Want No More Children – by Current Age and Number of Living Children	452
I11 The Percentage of 'Exposed' Women Who Are Not Currently Using Any Method of Contraception, Including Sterilization and Want No More Children – by Current Age and Background Variable	453
I12 The Percentage of 'Exposed' Women Who Are Not Currently Using a Modern Method of Contraception, Including Sterilization and Want No More Children – by Current Age and Background Variable	454
I13 The Percentage of 'Exposed' Women Who Are Currently Using Specified Contraceptive Methods, Including Sterilization – by the Number of Living Children and Desire for More Children	455
I14 The Percent Distribution of Currently Married 'Fecund' Women According to Pattern of Contraceptive Use – by Current Age and Desire for More Children	457
I15 The Percent Distribution of Currently Married 'Fecund' Women According to Pattern of Contraceptive Use – by Current Age, Desire for More Children and Level of Education	459

	<i>Page</i>
I16 The Percent Distribution of Currently Married 'Fecund' Women According to Pattern of Contraceptive Use -- by Current Age, Desire for More Children and Region of Residence	468
I17 The Percent Distribution of Currently Married 'Fecund' Women According to Pattern of Contraceptive Use -- by Current Age, Desire for More Children and Type of Place of Residence	477
I18 The Percent Distribution of Currently Married 'Fecund' Women According to Pattern of Contraceptive Use -- by Current Age, Desire for More Children and Religion	486
I19 The Percent Distribution of Currently Married 'Fecund' Women Intending Future Use of Contraception but Not Currently Using, According to Type of Method Intended -- by Number of Living Children and Desire for More Children	495

TABLE 11

THE PERCENTAGE OF "EXPOSED" WOMEN WANTING NO MORE CHILDREN WHO ARE NOT CURRENTLY USING ANY METHOD OF CONTRACEPTION (INCLUDING STERILIZATION) - BY AGE AT FIRST MARRIAGE AND YEARS SINCE FIRST MARRIAGE

YEARS SINCE FIRST MARRIAGE	AGE AT MARRIAGE			YEARS SINCE FIRST MARRIAGE	AGE AT MARRIAGE		
	ALL	UNDER 20	20 +		ALL	UNDER 20	20 +
<u>ALL RACES</u>				<u>INDIAN RACE</u>			
ALL				ALL			
NUMBER.....	1,695	1,330	365	NUMBER.....	1,215	1,040	175
PERCENT.....	26.3	25.9	27.4	PERCENT.....	23.7	23.7	24.0
UNDER 9				UNDER 9			
NUMBER.....	267	154	113	NUMBER.....	180	115	65
PERCENT.....	30.0	35.1	23.0	PERCENT.....	27.8	29.6	24.6
10 - 19				10 - 19			
NUMBER.....	735	563	172	NUMBER.....	510	431	79
PERCENT.....	22.0	20.4	27.3	PERCENT.....	18.4	18.1	20.3
20 +				20 +			
NUMBER.....	693	613	80	NUMBER.....	525	494	31
PERCENT.....	29.3	28.7	33.8	PERCENT.....	27.4	27.1	32.3
<u>FIJIAN RACE</u>							
ALL							
NUMBER.....	424	261	163				
PERCENT.....	33.5	35.2	30.7				
UNDER 9							
NUMBER.....	79	38	41				
PERCENT.....	38.0	52.6	24.4				
10 - 19							
NUMBER.....	201	120	81				
PERCENT.....	30.8	29.2	33.3				
20 +							
NUMBER.....	144	103	41				
PERCENT.....	34.7	35.9	31.7				

TABLE I2

THE PERCENTAGE OF "EXPOSED" WOMEN WANTING NO MORE CHILDREN WHO ARE NOT CURRENTLY USING A MODERN METHOD OF CONTRACEPTION (INCLUDING STERILIZATION) - BY AGE AT FIRST MARRIAGE AND YEARS SINCE FIRST MARRIAGE

YEARS SINCE FIRST MARRIAGE	AGE AT MARRIAGE			YEARS SINCE FIRST MARRIAGE	AGE AT MARRIAGE		
	ALL	UNDER 20	20 +		ALL	UNDER 20	20 +
<u>ALL RACES</u>				<u>INDIAN RACE</u>			
ALL				ALL			
NUMBER.....	1,695	1,330	365	NUMBER.....	1,215	1,040	175
PERCENT.....	33.5	32.7	36.2	PERCENT.....	30.3	29.8	33.1
UNDER 9				UNDER 9			
NUMBER.....	267	154	113	NUMBER.....	180	115	65
PERCENT.....	39.7	43.5	34.5	PERCENT.....	36.7	37.4	35.4
10 - 19				10 - 19			
NUMBER.....	735	563	172	NUMBER.....	510	431	79
PERCENT.....	29.0	27.2	34.9	PERCENT.....	24.9	24.1	29.1
20 +				20 +			
NUMBER.....	693	613	80	NUMBER.....	525	494	31
PERCENT.....	35.8	35.1	41.3	PERCENT.....	33.3	33.0	38.7
<u>FIJIAN RACE</u>							
ALL							
NUMBER.....	424	261	163				
PERCENT.....	41.5	43.7	38.0				
UNDER 9							
NUMBER.....	79	38	41				
PERCENT.....	48.1	63.2	34.1				
10 - 19							
NUMBER.....	201	120	81				
PERCENT.....	38.3	37.5	39.5				
20 +							
NUMBER.....	144	103	41				
PERCENT.....	42.4	43.7	39.0				

TABLE I3

THE PERCENTAGE OF "EXPOSED" WOMEN WANTING NO MORE CHILDREN WHO ARE NOT CURRENTLY USING ANY METHOD OF CONTRACEPTION (INCLUDING STERILIZATION) - BY CURRENT AGE AND NUMBER OF LIVING CHILDREN

CURRENT AGE	NUMBER OF LIVING CHILDREN				
	ALL	0 - 2	3	4	5 +
<u>ALL RACES</u>					
ALL					
NUMBER.....	1,695	200	232	291	972
PERCENT.....	26.3	39.5	33.6	26.5	21.7
15 - 29					
NUMBER.....	364	112	96	78	78
PERCENT.....	28.0	42.9	33.3	16.7	11.5
30 - 49					
NUMBER.....	1,331	88	136	213	894
PERCENT.....	25.8	35.2	33.8	30.0	22.6
<u>FIJIAN RACE</u>					
ALL					
NUMBER.....	424	54	47	64	259
PERCENT.....	33.5	59.3	38.3	35.9	26.6
15 - 29					
NUMBER.....	80	37	18	12	13
PERCENT.....	38.8	59.5	22.2	25.0	15.4
30 - 49					
NUMBER.....	344	17	29	52	246
PERCENT.....	32.3	58.8	48.3	38.5	27.2
<u>INDIAN RACE</u>					
ALL					
NUMBER.....	1,215	135	177	222	681
PERCENT.....	23.7	33.3	33.9	23.4	19.2
15 - 29					
NUMBER.....	279	73	78	65	63
PERCENT.....	25.4	35.6	35.9	15.4	11.1
30 - 49					
NUMBER.....	936	62	99	157	618
PERCENT.....	23.2	30.6	32.3	26.8	20.1

TABLE I4

THE PERCENTAGE OF "EXPOSED" WOMEN WANTING NO MORE CHILDREN WHO ARE NOT CURRENTLY USING A MODERN METHOD OF CONTRACEPTION (INCLUDING STERILIZATION) - BY CURRENT AGE AND NUMBER OF LIVING CHILDREN

CURRENT AGE	NUMBER OF LIVING CHILDREN				
	ALL	0 - 2	3	4	5 +
<u>ALL RACES</u>					
ALL					
NUMBER.....	1,695	200	232	291	972
PERCENT.....	33.5	55.0	41.8	33.0	27.2
15 - 29					
NUMBER.....	364	112	96	78	78
PERCENT.....	34.9	57.1	37.5	20.5	14.1
30 - 49					
NUMBER.....	1,331	88	136	213	894
PERCENT.....	33.1	52.3	44.9	37.6	28.3
<u>FIJIAN RACE</u>					
ALL					
NUMBER.....	424	54	47	64	259
PERCENT.....	41.5	70.4	44.7	43.8	34.4
15 - 29					
NUMBER.....	80	37	13	12	13
PERCENT.....	51.3	73.0	38.9	33.3	23.1
30 - 49					
NUMBER.....	344	17	29	52	246
PERCENT.....	39.2	64.7	48.3	46.2	35.0
<u>INDIAN RACE</u>					
ALL					
NUMBER.....	1,215	135	177	222	681
PERCENT.....	30.3	49.6	41.8	29.3	23.8
15 - 29					
NUMBER.....	279	73	78	65	63
PERCENT.....	30.1	49.3	37.2	16.9	12.7
30 - 49					
NUMBER.....	936	62	99	157	618
PERCENT.....	30.3	50.0	45.5	34.4	24.9

TABLE I 5. THE PERCENTAGE OF "EXPOSED" WOMEN WANTING NO MORE CHILDREN WHO ARE NOT CURRENTLY USING ANY CONTRACEPTIVE METHOD (INCLUDING STERILIZATION) - BY CURRENT AGE AND BACKGROUND VARIABLE.

		CURRENT AGE								
		ALL RACES			FIJIANS			INDIANS		
		ALL	15-29	30-49	ALL	15-29	30-49	ALL	15-29	30-49
<u>ALL</u>	No. %	1695 26.3	364 28.0	1331 25.8	424 33.5	80 38.8	344 32.3	1215 23.7	279 25.4	936 23.2
<u>LEVEL OF EDUCATION</u>										
None	No. %	491 28.5	66 28.8	425 28.5	12 41.7	3 100.0	9 22.2	475 28.4	63 25.4	412 28.9
Lower Primary	No. %	698 25.2	136 26.5	562 24.9	214 38.3	22 40.9	192 38.0	464 18.3	112 24.1	352 16.5
Upper Primary	No. %	384 25.8	119 27.7	265 24.9	155 29.0	38 36.8	117 26.5	216 23.6	80 23.8	136 23.5
Secondary or Higher	No. %	122 24.6	43 32.6	79 20.3	43 23.3	17 29.4	26 19.2	60 28.3	24 37.5	36 22.2
<u>REGION OF RESIDENCE</u>										
Central	No. %	595 27.2	114 27.2	481 27.2	182 29.7	36 33.3	146 28.8	386 25.4	75 25.3	311 25.4
Western	No. %	785 24.7	184 26.6	601 24.1	157 38.9	34 47.1	123 36.6	615 21.3	148 22.3	467 21.0
Northern	No. %	278 27.3	62 33.9	216 25.5	53 34.0	8 37.5	45 33.3	209 26.3	54 33.3	155 23.9
Eastern	No. %	37 35.1	4 25.0	33 36.4	32 28.1	2 .0	30 30.0	5 80.0	2 50.0	3 100.0
<u>TYPE OF PLACE OF RESIDENCE</u>										
Suva	No. %	297 27.9	61 26.2	236 28.4	61 31.1	14 21.4	47 34.0	215 25.6	46 28.3	169 24.9
Other Urban Area	No. %	385 21.8	94 28.7	291 19.6	92 34.8	23 52.2	69 29.0	277 18.1	69 21.7	208 16.8
Rural Area	No. %	1008 27.3	207 28.0	801 27.1	270 33.7	43 37.2	227 33.0	719 25.0	162 25.9	557 24.8
<u>RELIGION</u>										
Methodist	No. %	376 31.9	60 31.7	316 32.0	335 31.9	56 33.9	279 31.5	18 27.8	2 .0	16 31.3
Catholic	No. %	74 37.8	12 41.7	62 37.1	44 52.3	9 55.6	35 51.4	11 9.1	1 .0	10 10.0
Hindu	No. %	976 23.6	230 22.6	746 23.9	3 33.3	- .0	3 33.3	973 23.5	230 22.6	743 23.8
Moslem	No. %	180 27.8	41 43.0	139 23.0	1 .0	- .0	1 .0	179 27.9	41 43.9	138 23.2
All Others	No. %	89 19.1	21 38.1	68 13.2	41 26.8	15 46.7	26 15.4	34 8.8	5 20.0	29 6.9



TABLE I6

THE PERCENTAGE OF "EXPOSED" WOMEN WANTING NO MORE CHILDREN WHO ARE NOT CURRENTLY USING A MODERN METHOD OF CONTRACEPTION (INCLUDING STERILIZATION) - BY CURRENT AGE AND BACKGROUND VARIABLE

		CURRENT AGE								
		ALL RACES			FIJIANS			INDIANS		
		ALL	15-29	30-49	ALL	15-29	30-49	ALL	15-29	30-49
<u>ALL</u>	No. %	1695 33.5	364 34.9	1331 33.1	424 41.5	80 51.3	344 39.2	1215 30.3	279 30.1	936 30.3
<u>LEVEL OF EDUCATION</u>										
<u>None</u>	No. %	491 33.6	66 28.8	425 34.4	12 41.7	3 100.0	9 22.2	475 33.7	63 25.4	412 35.0
<u>Lower Primary</u>	No. %	698 31.9	136 33.8	562 31.5	214 47.2	22 59.1	192 45.8	464 23.3	112 28.6	352 21.6
<u>Upper Primary</u>	No. %	384 33.1	119 32.8	265 33.2	155 36.1	38 42.1	117 34.2	216 31.0	80 28.8	136 32.4
<u>Secondary or Higher</u>	No. %	122 42.6	43 53.5	79 36.7	43 32.6	17 52.9	26 19.2	60 55.0	24 54.2	36 55.6
<u>REGION OF RESIDENCE</u>										
<u>Central</u>	No. %	595 35.8	114 36.8	481 35.6	182 37.4	36 50.0	146 34.2	386 34.2	75 30.7	311 35.0
<u>Western</u>	No. %	785 31.1	184 32.6	601 30.6	157 44.6	34 52.9	123 42.3	615 27.6	148 27.7	467 27.6
<u>Northern</u>	No. %	278 34.5	62 38.7	216 33.3	53 52.8	8 62.5	45 51.1	209 29.7	54 35.2	155 27.7
<u>Eastern</u>	No. %	37 37.8	4 25.0	33 39.4	32 31.3	2 .0	30 33.3	5 80.0	2 50.0	3 100.0
<u>TYPE OF PLACE OF RESIDENCE</u>										
<u>Suva</u>	No. %	297 35.4	61 34.4	236 35.6	61 34.4	14 28.6	47 36.2	215 34.4	46 37.0	169 33.7
<u>Other Urban Area</u>	No. %	385 31.2	94 37.2	291 29.2	92 43.5	23 60.9	69 37.7	277 27.1	69 29.0	208 26.4
<u>Rural Area</u>	No. %	1008 33.6	207 33.8	801 33.6	270 42.6	43 53.5	227 40.5	719 30.0	162 28.4	557 30.5
<u>RELIGION</u>										
<u>Methodist</u>	No. %	376 38.3	60 43.3	316 37.3	335 36.4	56 41.1	279 35.5	18 50.0	2 50.0	16 50.0
<u>Catholic</u>	No. %	74 62.2	12 75.0	62 59.7	44 77.3	9 88.9	35 74.3	11 54.5	1 100.0	10 50.0
<u>Hindu</u>	No. %	976 29.5	230 27.4	746 30.2	3 33.3	- .0	3 33.3	973 29.5	230 27.4	743 30.1
<u>Moslem</u>	No. %	180 32.8	41 43.9	139 29.5	1 .0	- .0	1 .0	179 33.0	41 43.9	138 29.7
<u>All Others</u>	No. %	89 33.7	21 52.4	68 27.9	41 46.3	15 66.7	26 34.6	34 20.6	5 20.0	29 20.7

TABLE I7

THE PERCENTAGE OF "EXPOSED" WOMEN WHO ARE NOT CURRENTLY USING ANY METHOD OF CONTRACEPTION (INCLUDING STERILIZATION) AND WANT NO MORE CHILDREN - BY AGE AT FIRST MARRIAGE AND YEARS SINCE FIRST MARRIAGE

	YEARS SINCE FIRST MARRIAGE			AGE AT MARRIAGE		
	ALL	UNDER 20	20 +	ALL	UNDER 20	20 +
<u>ALL RACES</u>						
ALL						
NUMBER.....	3,314	2,389	925			
PERCENT.....	13.4	14.4	10.8			
UNDER 9						
NUMBER.....	1,320	785	535			
PERCENT.....	6.1	6.9	4.9			
10 - 19						
NUMBER.....	1,190	899	291			
PERCENT.....	13.6	12.8	16.2			
20 +						
NUMBER.....	804	705	99			
PERCENT.....	25.2	25.0	27.3			
<u>FIJIAN RACE</u>						
ALL						
NUMBER.....	1,117	642	475			
PERCENT.....	12.7	14.3	10.5			
UNDER 9						
NUMBER.....	497	238	259			
PERCENT.....	6.0	8.4	3.9			
10 - 19						
NUMBER.....	416	256	160			
PERCENT.....	14.9	13.7	16.9			
20 +						
NUMBER.....	204	148	56			
PERCENT.....	24.5	25.0	23.2			

TABLE 18

THE PERCENTAGE OF "EXPOSED" WOMEN WHO ARE NOT CURRENTLY USING A MODERN METHOD OF CONTRACEPTION (INCLUDING STERILIZATION) AND WANT NO MORE CHILDREN - BY AGE AT FIRST MARRIAGE AND YEARS SINCE FIRST MARRIAGE

YEARS SINCE FIRST MARRIAGE	AGE AT MARRIAGE			YEARS SINCE FIRST MARRIAGE	AGE AT MARRIAGE		
	ALL	UNDER 20	20 +		ALL	UNDER 20	20 +
<u>ALL RACES</u>				<u>INDIAN RACE</u>			
ALL				ALL			
NUMBER.....	3,314	2,389	925	NUMBER.....	2,066	1,676	390
PERCENT.....	17.1	18.2	14.3	PERCENT.....	17.8	18.5	14.9
UNDER 9				UNDER 9			
NUMBER.....	1,320	785	535	NUMBER.....	769	524	245
PERCENT.....	8.0	8.5	7.3	PERCENT.....	8.6	8.2	9.4
10 - 19				10 - 19			
NUMBER.....	1,190	899	291	NUMBER.....	727	617	110
PERCENT.....	17.9	17.0	20.6	PERCENT.....	17.5	16.9	20.9
20 +				20 +			
NUMBER.....	804	705	99	NUMBER.....	570	535	35
PERCENT.....	30.8	30.5	33.3	PERCENT.....	30.7	30.5	34.3
<u>FIJIAN RACE</u>							
ALL							
NUMBER.....	1,117	642	475				
PERCENT.....	15.8	17.8	13.1				
UNDER 9							
NUMBER.....	497	238	259				
PERCENT.....	7.6	10.1	5.4				
10 - 19							
NUMBER.....	416	256	160				
PERCENT.....	18.5	17.6	20.0				
20 +							
NUMBER.....	204	148	56				
PERCENT.....	29.9	30.4	28.6				

TABLE 19

THE PERCENTAGE OF "EXPOSED" WOMEN WHO ARE NOT CURRENTLY USING ANY METHOD OF CONTRACEPTION (INCLUDING STERILIZATION) AND WANT NO MORE CHILDREN - BY CURRENT AGE AND NUMBER OF LIVING CHILDREN

CURRENT AGE	NUMBER OF LIVING CHILDREN				
	ALL	0 - 2	3	4	5 +
<u>ALL RACES</u>					
ALL					
NUMBER.....	3,314	1,248	484	430	1,152
PERCENT.....	13.4	6.3	16.1	17.9	18.3
15 - 29					
NUMBER.....	1,457	971	247	135	104
PERCENT.....	7.0	4.9	13.0	9.6	8.7
30 - 49					
NUMBER.....	1,857	277	237	295	1,048
PERCENT.....	18.5	11.2	19.4	21.7	19.3
<u>FIJIAN RACE</u>					
ALL					
NUMBER.....	1,117	470	148	126	373
PERCENT.....	12.7	6.8	12.2	18.3	18.5
15 - 29					
NUMBER.....	479	349	75	31	24
PERCENT.....	6.5	6.3	5.3	9.7	8.3
30 - 49					
NUMBER.....	638	121	73	95	349
PERCENT.....	17.4	8.3	19.2	21.1	19.2
<u>INDIAN RACE</u>					
ALL					
NUMBER.....	2,066	724	315	292	735
PERCENT.....	13.9	6.2	19.0	17.8	17.8
15 - 29					
NUMBER.....	932	589	167	99	77
PERCENT.....	7.6	4.4	16.8	10.1	9.1
30 - 49					
NUMBER.....	1,134	135	148	193	658
PERCENT.....	19.1	14.1	21.6	21.8	18.8

TABLE 110

THE PERCENTAGE OF "EXPOSED" WOMEN WHO ARE NOT CURRENTLY USING A MODERN METHOD OF CONTRACEPTION (INCLUDING STERILIZATION) AND WANT NO MORE CHILDREN - BY CURRENT AGE AND NUMBER OF LIVING CHILDREN

CURRENT AGE	NUMBER OF LIVING CHILDREN				
	ALL	0 - 2	3	4	5 +
<u>ALL RACES</u>					
ALL					
NUMBER.....	3,314	1,248	484	430	1,152
PERCENT.....	17.1	8.8	20.0	22.3	22.9
15 - 29					
NUMBER.....	1,457	971	247	135	104
PERCENT.....	8.7	6.6	14.6	11.9	10.6
30 - 49					
NUMBER.....	1,857	277	237	295	1,048
PERCENT.....	23.7	16.6	25.7	27.1	24.1
<u>FIJIAN RACE</u>					
ALL					
NUMBER.....	1,117	470	148	126	373
PERCENT.....	15.8	8.1	14.2	22.2	23.9
15 - 29					
NUMBER.....	479	349	75	31	24
PERCENT.....	8.6	7.7	9.3	12.9	12.5
30 - 49					
NUMBER.....	638	121	73	95	349
PERCENT.....	21.2	9.1	19.2	25.3	24.6
<u>INDIAN RACE</u>					
ALL					
NUMBER.....	2,066	724	315	292	735
PERCENT.....	17.8	9.3	23.5	22.3	22.0
15 - 29					
NUMBER.....	932	589	167	99	77
PERCENT.....	9.0	6.1	17.4	11.1	10.4
30 - 49					
NUMBER.....	1,134	135	148	193	658
PERCENT.....	25.0	23.0	30.4	28.0	23.4

TABLE I 11. THE PERCENTAGE OF "EXPOSED" WOMEN WHO ARE NOT CURRENTLY USING ANY METHOD OF CONTRACEPTION (INCLUDING STERILIZATION) AND WANT NO MORE CHILDREN - BY CURRENT AGE AND BACKGROUND VARIABLE.

		CURRENT AGE								
		ALL RACES			FIJIANS			INDIANS		
		ALL	15-29	30-49	ALL	15-29	30-49	ALL	15-29	30-49
<u>ALL</u>	No. %	3314 13.4	1457 7.0	1857 18.5	1117 12.7	479 6.5	638 17.4	2066 13.9	932 7.6	1134 19.1
<u>LEVEL OF EDUCATION</u>										
<u>None</u>	No. %	682 20.5	179 10.6	503 24.1	18 27.8	8 37.5	10 20.0	660 20.5	171 9.4	489 24.3
<u>Lower Primary</u>	No. %	1224 14.4	439 8.2	785 17.8	434 18.9	101 8.9	333 21.9	749 11.3	330 8.2	419 13.8
<u>Upper Primary</u>	No. %	973 10.2	542 6.1	431 15.3	493 9.1	256 5.5	237 13.1	443 11.5	271 7.0	172 18.6
<u>Secondary or Higher</u>	No. %	435 6.9	297 4.7	138 11.6	172 5.8	114 4.4	58 8.6	214 7.9	160 5.6	54 14.8
<u>REGION OF RESIDENCE</u>										
<u>Central</u>	No. %	1138 14.2	491 6.3	647 20.2	422 12.8	186 6.5	236 17.8	654 15.0	283 6.7	371 2.3
<u>Western</u>	No. %	1409 13.8	631 7.8	778 18.6	395 15.4	177 9.0	218 20.6	994 13.2	446 7.4	548 17.9
<u>Northern</u>	No. %	660 11.7	286 7.3	364 15.1	195 9.2	74 4.1	121 12.4	407 13.5	197 9.1	210 17.6
<u>Eastern</u>	No. %	117 11.1	49 2.0	68 17.6	105 8.6	42 .0	63 14.3	11 36.4	6 16.7	5 60.0
<u>TYPE OF PLACE OF RESIDENCE</u>										
<u>Suva</u>	No. %	565 14.7	258 6.2	307 21.8	136 14.0	61 4.9	75 21.3	383 14.4	181 7.2	202 20.8
<u>Other Urban Area</u>	No. %	663 12.7	289 9.3	374 15.2	192 16.7	85 14.1	107 18.7	445 11.2	195 7.7	250 14.0
<u>Rural Area</u>	No. %	2075 13.3	902 6.4	1173 18.5	786 11.6	331 4.8	455 16.5	1230 14.6	550 7.6	680 20.3
<u>RELIGION</u>										
<u>Methodist</u>	No. %	951 12.6	401 4.7	550 18.4	862 12.4	369 5.1	493 17.8	26 19.2	7 .0	19 26.3
<u>Catholic</u>	No. %	224 12.5	85 5.9	139 16.5	159 14.5	62 8.1	97 18.6	21 4.8	9 .0	12 8.3
<u>Hindu</u>	No. %	1675 13.7	767 6.8	908 19.6	4 25.0	1 .0	3 33.3	1671 13.7	766 6.8	905 19.6
<u>Moslem</u>	No. %	298 16.8	130 13.8	168 19.0	2 .0	1 .0	1 .0	296 16.9	129 14.0	167 19.2
<u>All Others</u>	No. %	166 10.2	74 10.8	92 9.8	90 12.2	46 15.2	44 9.1	52 5.8	21 4.8	31 6.5

TABLE I. 12. THE PERCENTAGE OF "EXPOSED" WOMEN WHO ARE NOT CURRENTLY USING A MODERN METHOD OF CONTRACEPTION (INCLUDING STERILIZATION) AND WANT NO MORE CHILDREN - BY CURRENT AGE AND BACKGROUND VARIABLE.

		CURRENT AGE								
		ALL RACES			FIJIANS			INDIANS		
		ALL	15-29	30-49	ALL	15-29	30-49	ALL	15-29	30-49
<u>ALL</u>	No.	3314	1457	1857	1117	479	638	2066	932	1134
	%	17.1	8.7	23.7	15.8	8.6	21.2	17.8	9.0	25.0
<u>LEVEL OF EDUCATION</u>										
<u>None</u>	No.	683	179	503	18	8	10	660	171	489
	%	24.2	10.6	29.0	27.8	37.5	20.0	24.2	9.4	29.4
<u>Lower Primary</u>	No.	1224	439	785	434	101	333	749	330	419
	%	18.2	10.5	22.5	23.3	12.9	26.4	14.4	9.7	18.1
<u>Upper Primary</u>	No.	973	542	431	493	256	237	443	271	172
	%	13.1	7.2	20.4	11.4	6.3	16.9	15.1	8.5	25.6
<u>Secondary or Higher</u>	No.	435	297	138	172	114	58	214	160	54
	%	12.0	7.7	21.0	8.1	7.9	8.6	15.4	8.1	37.0
<u>REGION OF RESIDENCE</u>										
<u>Central</u>	No.	1138	491	647	422	186	236	654	283	371
	%	18.7	8.6	26.4	16.1	9.7	21.2	20.2	8.1	29.4
<u>Western</u>	No.	1409	631	778	395	177	218	994	446	548
	%	17.3	9.5	23.7	17.7	10.2	23.9	17.1	9.2	23.5
<u>Northern</u>	No.	650	286	364	195	74	121	407	197	210
	%	14.8	8.4	19.8	14.4	6.8	19.0	15.2	9.6	20.5
<u>Eastern</u>	No.	117	49	68	105	42	63	11	6	5
	%	12.0	2.0	19.1	9.5	.0	15.9	36.4	16.7	60.0
<u>TYPE OF PLACE OF RESIDENCE</u>										
<u>Suva</u>	No.	565	258	307	136	61	75	383	181	202
	%	18.6	8.1	27.4	15.4	6.6	22.7	19.3	9.4	28.2
<u>Other Urban Area</u>	No.	663	289	374	192	85	107	445	195	250
	%	18.1	12.1	22.7	20.8	16.5	24.3	16.9	10.3	22.0
<u>Rural Area</u>	No.	2075	902	1173	786	331	455	1230	550	680
	%	16.3	7.8	22.9	14.6	6.9	20.2	17.6	8.4	25.0
<u>RELIGION</u>										
<u>Methodist</u>	No.	951	401	550	862	369	493	26	7	19
	%	15.1	6.5	21.5	14.2	6.2	20.1	34.6	14.3	42.1
<u>Catholic</u>	No.	224	85	139	159	62	97	21	9	12
	%	20.5	10.6	26.6	21.4	12.9	26.8	28.6	11.1	41.7
<u>Hindu</u>	No.	1675	767	908	4	1	3	1671	766	905
	%	17.2	8.2	24.8	25.0	.0	33.3	17.2	8.2	24.8
<u>Moslem</u>	No.	298	130	168	2	1	1	296	129	167
	%	19.8	13.8	24.4	.0	.0	.0	19.9	14.0	24.6
<u>All Others</u>	No.	166	74	92	90	46	44	52	21	31
	%	18.1	14.9	20.7	21.1	21.7	20.5	13.5	4.8	19.4

TABLE I13 (a) ALL RACES and (b) FIJIANS  
 THE PERCENTAGE OF "EXPOSED" WOMEN WHO ARE CURRENTLY USING SPECIFIED CONTRACEPTIVE METHODS (INCLUDING STERILIZATION)  
 - BY THE NUMBER OF LIVING CHILDREN AND DESIRE FOR MORE CHILDREN

	CONTRACEPTIVE METHOD				S P E C I F I C				M E T H O D		HUSBAND	
	BASE FREQUENCY	YES, MODERN USED	NOT, TRADITIO NAL USED	NONE	PILL	CONDOM	LOOP	WITHD- RAWAL	RHYTHM	OTHER/ COMBN.	OR WIFE STERILIZED	
<u>ALL RACES</u>												
ALL WOMEN												
ALL.....	3,314	48.6	7.5	43.8	11.2	8.3	6.4	3.4	3.1	1.6	22.2	
0 - 2 LIVING CHILDREN	1,248	28.9	7.9	63.1	12.7	9.4	3.5	4.3	2.6	2.0	2.3	
3 LIVING CHILDREN....	484	47.9	8.5	43.6	16.9	13.0	6.2	4.3	3.7	1.0	11.2	
4 LIVING CHILDREN....	430	58.1	8.4	33.5	8.1	8.1	12.1	3.5	4.7	.7	29.3	
5 + LIVING CHILDREN..	1,152	66.8	6.3	26.9	8.2	5.1	7.6	2.1	2.8	1.6	45.7	
YES OR UNDECIDED												
ALL.....	1,619	29.9	7.8	62.3	13.5	9.6	6.1	3.5	3.6	1.5	.0	
0 - 2 LIVING CHILDREN	1,048	25.9	6.5	67.7	12.1	9.7	3.1	3.6	2.2	1.5	.0	
3 LIVING CHILDREN....	252	38.5	8.7	52.8	17.9	12.7	7.1	4.8	3.6	1.2	.0	
4 LIVING CHILDREN....	139	39.6	12.2	48.2	12.2	7.9	18.7	3.6	8.6	.7	.0	
5 + LIVING CHILDREN..	180	33.9	11.1	55.0	16.1	5.6	12.2	1.1	7.8	2.2	.0	
NO OR STERILIZED												
ALL.....	1,695	66.5	7.2	26.3	9.0	7.0	6.7	3.4	2.7	1.7	43.4	
0 - 2 LIVING CHILDREN	200	45.0	15.5	39.5	15.5	7.5	5.5	8.0	5.0	4.5	14.5	
3 LIVING CHILDREN....	232	58.2	8.2	33.6	15.9	13.4	5.2	3.9	3.9	.9	23.3	
4 LIVING CHILDREN....	291	67.0	6.5	26.5	6.2	8.2	8.9	3.4	2.7	.7	43.3	
5 + LIVING CHILDREN..	972	72.8	5.5	21.7	6.8	5.0	6.7	2.3	1.9	1.5	54.1	
<u>FIJIAN RACE</u>												
ALL WOMEN												
ALL.....	1,117	35.7	7.8	56.5	12.1	2.1	7.2	2.9	4.1	1.3	13.8	
0 - 2 LIVING CHILDREN	470	16.4	5.7	77.9	10.4	1.3	3.0	2.6	2.6	1.5	.9	
3 LIVING CHILDREN....	148	39.2	7.4	53.4	22.3	2.7	6.1	4.1	3.4	.7	7.4	
4 LIVING CHILDREN....	126	42.9	12.7	44.4	7.1	4.0	14.3	4.8	7.9	.0	17.5	
5 + LIVING CHILDREN..	373	56.3	8.8	34.9	11.8	2.4	10.5	2.1	5.1	1.9	31.4	
YES OR UNDECIDED												
ALL.....	693	21.8	7.6	70.6	13.1	1.9	6.2	2.5	4.8	1.0	.0	
0 - 2 LIVING CHILDREN	416	14.7	5.0	80.3	9.6	1.4	2.9	2.2	2.6	1.0	.0	
3 LIVING CHILDREN....	101	31.7	7.9	60.4	21.8	3.0	5.9	4.0	4.0	1.0	.0	
4 LIVING CHILDREN....	62	29.0	17.7	53.2	11.3	3.2	14.5	4.8	12.9	.0	.0	
5 + LIVING CHILDREN..	114	35.1	11.4	53.5	19.3	1.8	14.0	.9	8.8	1.8	.0	
NO OR STERILIZED												
ALL.....	424	58.5	8.0	33.5	10.4	2.6	8.7	3.5	3.1	1.9	36.3	
0 - 2 LIVING CHILDREN	54	29.6	11.1	59.3	16.7	.0	3.7	5.6	1.9	5.6	7.4	
3 LIVING CHILDREN....	47	55.3	6.4	38.3	23.4	2.1	6.4	4.3	2.1	.0	23.4	
4 LIVING CHILDREN....	64	56.3	7.8	35.9	3.1	4.7	14.1	4.7	3.1	.0	34.4	
5 + LIVING CHILDREN..	259	65.6	7.7	26.6	8.5	2.7	8.9	2.7	3.5	1.9	45.2	

455



TABLE I13 (c) INDIANS

	BASE FREQUENCY	CONTRACEPTIVE METHOD YES, NOT, BUT				S P E C I F I C M E T H O D					HUSBAND OR WIFE	
		MODERN USED	TRADITIO NAL USED	NONE	PILL	CONDOM	LOOP	WITHD- RAWAL	RHYTHM	OTHER/ COMBN.	STERILIZED	
<u>INDIAN RACE</u>												
<b>ALL WOMEN</b>												
ALL.....	2,066	55.9	6.9	37.2	10.1	11.9	6.0	3.5	2.3	1.7	27.2	
0 - 2 LIVING CHILDREN	724	36.5	9.0	54.6	13.0	15.2	3.9	5.2	2.6	2.3	3.2	
3 LIVING CHILDREN....	315	52.4	7.6	40.0	14.6	18.1	6.0	4.1	2.9	1.3	13.0	
4 LIVING CHILDREN....	292	65.8	6.2	28.1	8.6	10.3	11.0	2.7	3.1	1.0	35.3	
5 + LIVING CHILDREN..	735	72.7	4.8	22.6	6.0	6.7	6.1	1.9	1.4	1.6	53.7	
<b>YES OR UNDECIDED</b>												
ALL.....	851	36.2	7.3	56.5	12.8	16.6	5.9	4.1	2.1	2.0	.0	
0 - 2 LIVING CHILDREN	589	33.3	7.3	59.4	12.9	16.1	3.2	4.4	1.9	2.0	.0	
3 LIVING CHILDREN....	138	44.9	7.2	47.8	15.2	21.0	8.0	4.3	2.2	1.4	.0	
4 LIVING CHILDREN....	70	50.0	7.1	42.9	14.3	12.9	21.4	2.9	4.3	1.4	.0	
5 + LIVING CHILDREN..	54	27.8	7.4	64.8	3.7	14.8	9.3	1.9	1.9	3.7	.0	
<b>NO OR STERILIZED</b>												
ALL.....	1,215	69.7	6.6	23.7	8.2	8.6	6.1	3.1	2.4	1.6	46.3	
0 - 2 LIVING CHILDREN	135	50.4	16.3	33.3	13.3	11.1	6.7	8.9	5.9	3.7	17.0	
3 LIVING CHILDREN....	177	58.2	7.9	33.9	14.1	15.8	4.5	4.0	3.4	1.1	23.2	
4 LIVING CHILDREN....	222	70.7	5.9	23.4	6.8	9.5	7.7	2.7	2.7	.9	46.4	
5 + LIVING CHILDREN..	681	76.2	4.6	19.2	6.2	6.0	5.9	1.9	1.3	1.5	58.0	

TABLE I14 (a) ALL RACES  
 THE PERCENT DISTRIBUTION OF CURRENTLY MARRIED "FECUND" WOMEN ACCORDING TO PATTERN OF  
 CONTRACEPTIVE USE - BY CURRENT AGE AND DESIRE FOR MORE CHILDREN

FUTURE BIRTH	PATTERN OF CONTRACEPTIVE USE						CURRENT USER
	BASE FREQUENCY	NEVER BUT INTENDS	NEVER AND NOT INTENDS	PAST BUT NOT CURRENT	PAST AND NOW NO NEED	STERILIZED	
ALL WOMEN							
ALL.....	4,160	9.6	17.2	27.5	.0	17.7	28.0
FUTURE BIRTH WANTED/UNDECIDED.	2,101	14.6	24.7	30.5	.0	.0	30.2
FUTURE BIRTH NOT WANTED.....	2,059	4.5	9.7	24.4	.0	35.7	25.6
LESS THAN 25							
ALL.....	1,077	21.2	20.2	28.5	.0	.6	29.4
FUTURE BIRTH WANTED/UNDECIDED.	883	22.1	22.8	25.7	.0	.0	29.4
FUTURE BIRTH NOT WANTED.....	194	17.0	8.8	41.2	.0	3.6	29.4
25 - 29							
ALL.....	991	8.6	15.4	34.6	.0	10.0	31.4
FUTURE BIRTH WANTED/UNDECIDED.	603	10.4	20.9	34.5	.0	.0	34.2
FUTURE BIRTH NOT WANTED.....	388	5.7	7.0	34.8	.0	25.5	27.1
30 - 39							
ALL.....	1,495	5.4	14.9	25.6	.0	26.8	27.4
FUTURE BIRTH WANTED/UNDECIDED.	529	8.9	28.4	34.6	.0	.0	28.2
FUTURE BIRTH NOT WANTED.....	966	3.4	7.6	20.6	.0	41.5	26.9
40 - 49							
ALL.....	597	1.2	20.6	18.8	.0	38.4	21.1
FUTURE BIRTH WANTED/UNDECIDED.	86	2.3	47.7	26.7	.0	.0	23.3
FUTURE BIRTH NOT WANTED.....	511	1.0	16.0	17.4	.0	44.8	20.7

TABLE I14 (b) FIJIANS

FUTURE BIRTH	PATTERN OF CONTRACEPTIVE USE						CURRENT USER
	BASE FREQUENCY	NEVER BUT INTENDS	NEVER AND NOT INTENDS	PAST BUT NOT CURRENT	PAST AND NOW NO NEED	STERILIZED	
ALL WOMEN							
ALL.....	1,607	12.3	23.0	33.2	.0	9.6	22.0
FUTURE BIRTH WANTED/UNDECIDED.	972	15.7	30.5	31.3	.0	.0	22.5
FUTURE BIRTH NOT WANTED.....	635	6.9	11.7	36.1	.0	24.3	21.1
LESS THAN 25							
ALL.....	397	26.7	29.0	26.2	.0	.5	17.6
FUTURE BIRTH WANTED/UNDECIDED.	323	27.2	31.9	22.9	.0	.0	18.0
FUTURE BIRTH NOT WANTED.....	74	24.3	16.2	40.5	.0	2.7	16.2
25 - 29							
ALL.....	404	10.6	23.3	40.1	.0	4.0	22.0
FUTURE BIRTH WANTED/UNDECIDED.	283	12.7	28.6	34.6	.0	.0	24.0
FUTURE BIRTH NOT WANTED.....	121	5.8	10.7	52.9	.0	13.2	17.4
30 - 39							
ALL.....	612	7.5	18.3	35.5	.0	14.5	24.2
FUTURE BIRTH WANTED/UNDECIDED.	309	9.1	27.5	37.9	.0	.0	25.6
FUTURE BIRTH NOT WANTED.....	303	5.9	8.9	33.0	.0	29.4	22.8
40 - 49							
ALL.....	194	1.0	25.3	25.6	.0	24.2	23.7
FUTURE BIRTH WANTED/UNDECIDED.	57	1.8	47.4	26.3	.0	.0	24.6
FUTURE BIRTH NOT WANTED.....	137	.7	16.1	25.5	.0	34.3	23.4

TABLE 114 (c) INDIANS

FUTURE BIRTH	PATTERN OF CONTRACEPTIVE USE						
	BASE FREQUENCY	NEVER BUT INTENDS	NEVER AND NOT INTENDS	PAST BUT NOT CURRENT	PAST AND NOW NO NEED	STERILIZED	CURRENT USER
ALL WOMEN							
ALL.....	2,394	8.3	13.4	23.8	.0	23.5	31.1
FUTURE BIRTH WANTED/UNDECIDED.	1,033	14.4	19.5	29.9	.0	.0	36.2
FUTURE BIRTH NOT WANTED.....	1,361	3.6	8.7	19.1	.0	41.4	27.2
LESS THAN 25							
ALL.....	645	18.8	14.7	29.3	.0	.8	36.4
FUTURE BIRTH WANTED/UNDECIDED.	528	20.1	17.0	26.7	.0	.0	36.2
FUTURE BIRTH NOT WANTED.....	117	12.8	4.3	41.0	.0	4.3	37.6
25 - 29							
ALL.....	555	7.2	10.3	31.2	.0	14.8	36.6
FUTURE BIRTH WANTED/UNDECIDED.	294	8.5	14.6	35.0	.0	.0	41.8
FUTURE BIRTH NOT WANTED.....	261	5.7	5.4	26.8	.0	31.4	30.7
30 - 39							
ALL.....	819	3.9	12.5	18.4	.0	36.5	28.7
FUTURE BIRTH WANTED/UNDECIDED.	189	9.0	30.2	31.2	.0	.0	29.6
FUTURE BIRTH NOT WANTED.....	630	2.4	7.1	14.6	.0	47.5	28.4
40 - 49							
ALL.....	375	1.3	17.6	14.9	.0	47.2	18.9
FUTURE BIRTH WANTED/UNDECIDED.	22	4.5	50.0	27.3	.0	.0	18.2
FUTURE BIRTH NOT WANTED.....	353	1.1	15.6	14.2	.0	50.1	19.0

TABLE I15 (a) ALL RACES  
 THE PERCENT DISTRIBUTION OF CURRENTLY MARRIED "FECUND" WOMEN ACCORDING  
 TO PATTERN OF CONTRACEPTIVE USE - BY CURRENT AGE, DESIRE FOR MORE  
 CHILDREN AND LEVEL OF EDUCATION

CURRENT AGE LEVEL OF EDUCATION- FUTURE BIRTH	PATTERN OF CONTRACEPTIVE USE					CURRENT USER	
	BASE FREQUENCY	NEVER BUT INTENDS	NEVER AND NOT INTENDS	PAST BUT NOT CURRENT	PAST AND NOW STERILIZED		
ALL WOMEN							
ALL WOMEN							
ALL.....	4,160	9.6	17.2	27.5	.0	17.7	28.0
YES/UNDECIDED.....	2,101	14.6	24.7	30.5	.0	.0	30.2
NO.....	2,059	4.5	9.7	24.4	.0	35.7	25.6
NONE							
ALL.....	759	6.1	18.4	22.1	.0	32.1	21.2
YES/UNDECIDED.....	229	12.2	32.3	32.3	.0	.0	23.1
NO.....	530	3.4	12.5	17.7	.0	46.0	20.4
LOWER PRIMARY							
ALL.....	1,499	7.7	17.0	27.2	.0	20.6	27.5
YES/UNDECIDED.....	680	12.6	26.9	32.2	.0	.0	28.2
NO.....	819	3.7	8.8	23.0	.0	37.7	26.9
UPPER PRIMARY							
ALL.....	1,338	12.7	18.2	29.8	.0	11.4	29.0
YES/UNDECIDED.....	794	17.0	24.6	28.8	.0	.0	29.6
NO.....	544	6.4	8.8	31.3	.0	27.9	25.6
SECONDARY OR HIGHER							
ALL.....	564	12.1	14.0	30.1	.0	5.5	38.3
YES/UNDECIDED.....	398	14.6	16.6	29.9	.0	.0	38.9
NO.....	166	6.0	7.8	30.7	.0	18.7	36.7
LESS THAN 25							
ALL WOMEN							
ALL.....	1,077	21.2	20.2	28.5	.0	.6	29.4
YES/UNDECIDED.....	883	22.1	22.8	25.7	.0	.0	29.4
NO.....	194	17.0	8.8	41.2	.0	3.6	29.4
NONE							
ALL.....	107	18.7	19.6	37.4	.0	.9	23.4
YES/UNDECIDED.....	79	16.5	25.3	36.7	.0	.0	21.5
NO.....	28	25.0	3.6	39.3	.0	3.6	28.6
LOWER PRIMARY							
ALL.....	285	18.9	21.8	28.1	.0	1.1	30.2
YES/UNDECIDED.....	232	21.6	25.0	24.6	.0	.0	28.9
NO.....	53	7.5	7.5	43.4	.0	5.7	35.8
UPPER PRIMARY							
ALL.....	443	25.1	20.5	26.4	.0	.7	27.3
YES/UNDECIDED.....	359	25.3	22.8	23.4	.0	.0	28.4
NO.....	84	23.8	10.7	39.3	.0	3.6	22.6
SECONDARY OR HIGHER							
ALL.....	242	17.8	19.2	28.9	.0	.0	35.1
YES/UNDECIDED.....	213	19.2	19.2	26.8	.0	.0	34.7
NO.....	29	6.9	10.3	44.8	.0	.0	37.9

TABLE I15 (a) (CONTINUED)

CURRENT AGE LEVEL OF EDUCATION- FUTURE BIRTH	PATTERN OF CONTRACEPTIVE USE						CURRENT USER
	BASE FREQUENCY	NEVER BUT INTENDS	NEVER AND NOT INTENDS	PAST BUT NOT CURRENT	PAST AND NOW NO NEED	STERILIZED	
25 - 29							
ALL WOMEN							
ALL.....	991	8.6	15.4	34.6	.0	10.0	31.4
YES/UNDECIDED.....	603	10.4	20.9	34.5	.0	.0	34.2
NO.....	388	5.7	7.0	34.8	.0	25.5	27.1
NONE							
ALL.....	130	8.5	16.9	30.8	.0	18.5	25.4
YES/UNDECIDED.....	68	11.8	26.5	35.3	.0	.0	26.5
NO.....	62	4.8	6.5	25.8	.0	38.7	24.2
LOWER PRIMARY							
ALL.....	301	7.0	17.3	30.6	.0	13.3	31.9
YES/UNDECIDED.....	172	8.1	23.3	35.5	.0	.0	33.1
NO.....	129	5.4	9.3	24.0	.0	31.0	30.2
UPPER PRIMARY							
ALL.....	386	8.8	16.8	38.6	.0	8.0	27.7
YES/UNDECIDED.....	240	11.3	24.2	35.4	.0	.0	29.2
NO.....	146	4.8	4.8	43.8	.0	21.2	25.3
SECONDARY OR HIGHER							
ALL.....	174	10.9	8.0	35.6	.0	2.3	43.1
YES/UNDECIDED.....	123	11.4	8.1	30.9	.0	.0	49.6
NO.....	51	9.8	7.8	47.1	.0	7.8	27.5
30 - 39							
ALL WOMEN							
ALL.....	1,495	5.4	14.9	25.6	.0	26.8	27.4
YES/UNDECIDED.....	529	8.9	28.4	34.6	.0	.0	28.2
NO.....	966	3.4	7.6	20.6	.0	41.5	26.9
NONE							
ALL.....	303	4.3	16.5	17.8	.0	40.6	20.8
YES/UNDECIDED.....	67	9.0	40.3	26.9	.0	.0	23.9
NO.....	236	3.0	9.7	15.3	.0	52.1	19.9
LOWER PRIMARY							
ALL.....	660	5.8	12.7	27.6	.0	26.5	27.4
YES/UNDECIDED.....	230	9.6	25.7	38.7	.0	.0	26.1
NO.....	430	3.7	5.8	21.6	.0	40.7	28.1
UPPER PRIMARY							
ALL.....	408	5.6	17.6	27.2	.0	20.6	28.9
YES/UNDECIDED.....	175	9.1	29.1	30.3	.0	.0	31.4
NO.....	233	3.0	9.0	24.9	.0	36.1	27.0
SECONDARY OR HIGHER							
ALL.....	124	4.8	13.7	28.2	.0	15.3	37.9
YES/UNDECIDED.....	57	5.3	22.8	40.4	.0	.0	31.6
NO.....	67	4.5	6.0	17.9	.0	28.4	43.3

TABLE I15 (a) (CONTINUED)

CURRENT AGE LEVEL OF EDUCATION- FUTURE BIRTH	PATTERN OF CONTRACEPTIVE USE						CURRENT USER
	BASE FREQUENCY	NEVER BUT INTENDS	NEVER AND NOT INTENDS	PAST BUT NOT CURRENT	PAST AND NOW NO NEED	STERILIZED	
40 - 49							
ALL WOMEN							
ALL.....	597	1.2	20.6	18.8	.0	38.4	21.1
YES/UNDECIDED.....	86	2.3	47.7	26.7	.0	.0	23.3
NO.....	511	1.0	16.0	17.4	.0	44.8	20.7
NONE							
ALL.....	219	.9	21.5	15.5	.0	43.8	18.3
YES/UNDECIDED.....	15	6.7	60.0	20.0	.0	.0	13.3
NO.....	204	.5	18.6	15.2	.0	47.1	18.6
LOWER PRIMARY							
ALL.....	253	1.2	22.5	20.9	.0	36.0	19.4
YES/UNDECIDED.....	46	.0	56.5	26.1	.0	.0	17.4
NO.....	207	1.4	15.0	19.8	.0	44.0	19.8
UPPER PRIMARY							
ALL.....	101	2.0	14.9	21.8	.0	33.7	27.7
YES/UNDECIDED.....	20	5.0	20.0	35.0	.0	.0	40.0
NO.....	81	1.2	13.6	18.5	.0	42.0	24.7
SECONDARY OR HIGHER							
ALL.....	24	.0	16.7	12.5	.0	33.3	37.5
YES/UNDECIDED.....	5	.0	40.0	20.0	.0	.0	40.0
NO.....	19	.0	10.5	10.5	.0	42.1	36.8

TABLE I15 (b) FIJIANS  
 THE PERCENT DISTRIBUTION OF CURRENTLY MARRIED "FECUND" WOMEN ACCORDING  
 TO PATTERN OF CONTRACEPTIVE USE - BY CURRENT AGE, DESIRE FOR MORE  
 CHILDREN AND LEVEL OF EDUCATION

CURRENT AGE LEVEL OF EDUCATION- FUTURE BIRTH	PATTERN OF CONTRACEPTIVE USE						CURRENT USER
	BASE FREQUENCY	NEVER BUT INTENDS	NEVER AND NOT INTENDS	PAST BUT NOT CURRENT	PAST AND NOW NO NEED	STERILIZED	
ALL WOMEN							
ALL WOMEN							
ALL.....	1,607	12.3	23.0	33.2	.0	9.6	22.0
YES/UNDECIDED.....	972	15.7	30.5	31.3	.0	.0	22.5
NO.....	635	6.9	11.7	36.1	.0	24.3	21.1
NONE							
ALL.....	28	17.9	28.6	25.0	.0	14.3	14.3
YES/UNDECIDED.....	12	25.0	50.0	16.7	.0	.0	8.3
NO.....	16	12.5	12.5	31.3	.0	25.0	18.8
LOWER PRIMARY							
ALL.....	585	7.9	25.5	33.7	.0	11.8	21.2
YES/UNDECIDED.....	307	10.4	36.5	34.2	.0	.0	18.9
NO.....	278	5.0	13.3	33.1	.0	24.8	23.7
UPPER PRIMARY							
ALL.....	747	14.5	22.6	33.5	.0	8.8	20.6
YES/UNDECIDED.....	477	17.8	29.6	30.2	.0	.0	22.4
NO.....	270	8.5	10.4	39.3	.0	24.4	17.4
SECONDARY OR HIGHER							
ALL.....	247	15.4	17.8	32.0	.0	6.1	28.7
YES/UNDECIDED.....	176	18.8	21.0	30.1	.0	.0	30.1
NO.....	71	7.0	9.9	36.6	.0	21.1	25.4
LESS THAN 25							
ALL WOMEN							
ALL.....	397	26.7	29.0	26.2	.0	.5	17.6
YES/UNDECIDED.....	323	27.2	31.9	22.9	.0	.0	18.0
NO.....	74	24.3	16.2	40.5	.0	2.7	16.2
NONE							
ALL.....	8	37.5	50.0	12.5	.0	.0	.0
YES/UNDECIDED.....	5	40.0	60.0	.0	.0	.0	.0
NO.....	3	33.3	33.3	33.3	.0	.0	.0
LOWER PRIMARY							
ALL.....	65	20.0	38.5	26.2	.0	1.5	13.8
YES/UNDECIDED.....	54	22.2	44.4	22.2	.0	.0	11.1
NO.....	11	9.1	9.1	45.5	.0	9.1	27.3
UPPER PRIMARY							
ALL.....	217	30.4	27.6	26.7	.0	.5	14.7
YES/UNDECIDED.....	175	29.7	30.3	23.4	.0	.0	16.6
NO.....	42	33.3	16.7	40.5	.0	2.4	7.1
SECONDARY OR HIGHER							
ALL.....	107	22.4	24.3	26.2	.0	.0	27.1
YES/UNDECIDED.....	89	24.7	25.8	23.6	.0	.0	25.8
NO.....	18	11.1	16.7	38.9	.0	.0	33.3

TABLE I15 (b) (CONTINUED)

CURRENT AGE LEVEL OF EDUCATION- FUTURE BIRTH	PATTERN OF CONTRACEPTIVE USE						CURRENT USER
	BASE FREQUENCY	NEVER BUT INTENDS	NEVER AND NOT INTENDS	PAST BUT NOT CURRENT	PAST AND NOW NO NEED	STERILIZED	
25 - 29							
ALL WOMEN							
ALL.....	404	10.6	23.3	40.1	.0	4.0	22.0
YES/UNDECIDED.....	283	12.7	28.6	34.6	.0	.0	24.0
NO.....	121	5.8	10.7	52.9	.0	13.2	17.4
NONE							
ALL.....	8	12.5	50.0	37.5	.0	.0	.0
YES/UNDECIDED.....	5	20.0	60.0	20.0	.0	.0	.0
NO.....	3	.0	33.3	66.7	.0	.0	.0
LOWER PRIMARY							
ALL.....	95	8.4	32.6	33.7	.0	3.2	22.1
YES/UNDECIDED.....	69	8.7	36.2	34.8	.0	.0	20.3
NO.....	26	7.7	23.1	30.8	.0	11.5	26.9
UPPER PRIMARY							
ALL.....	225	10.2	22.7	41.8	.0	4.9	20.4
YES/UNDECIDED.....	156	12.8	29.5	34.6	.0	.0	23.1
NO.....	69	4.3	7.2	58.0	.0	15.9	14.5
SECONDARY OR HIGHER							
ALL.....	76	14.5	10.5	43.4	.0	2.6	28.9
YES/UNDECIDED.....	53	17.0	13.2	35.8	.0	.0	34.0
NO.....	23	8.7	4.3	60.9	.0	8.7	17.4
30 - 39							
ALL WOMEN							
ALL.....	612	7.5	18.3	35.5	.0	14.5	24.2
YES/UNDECIDED.....	309	9.1	27.5	37.9	.0	.0	25.6
NO.....	303	5.9	8.9	33.0	.0	29.4	22.8
NONE							
ALL.....	9	11.1	.0	22.2	.0	33.3	33.3
YES/UNDECIDED.....	2	.0	.0	50.0	.0	.0	50.0
NO.....	7	14.3	.0	14.3	.0	42.9	28.6
LOWER PRIMARY							
ALL.....	293	8.2	17.1	38.2	.0	13.0	23.5
YES/UNDECIDED.....	143	9.8	27.3	40.6	.0	.0	22.4
NO.....	150	6.7	7.3	36.0	.0	25.3	24.7
UPPER PRIMARY							
ALL.....	254	7.1	20.9	33.5	.0	15.4	23.2
YES/UNDECIDED.....	132	9.1	30.3	34.1	.0	.0	26.5
NO.....	122	4.9	10.7	32.8	.0	32.0	19.7
SECONDARY OR HIGHER							
ALL.....	56	5.4	16.1	32.1	.0	16.1	30.4
YES/UNDECIDED.....	32	6.3	18.8	40.6	.0	.0	34.4
NO.....	24	4.2	12.5	20.8	.0	37.5	25.0



TABLE I15 (b) (CONTINUED)

CURRENT AGE LEVEL OF EDUCATION- FUTURE BIRTH	PATTERN OF CONTRACEPTIVE USE						CURRENT USER
	BASE FREQUENCY	NEVER BUT INTENDS	NEVER AND NOT INTENDS	PAST BUT NOT CURRENT	PAST AND NOW NO NEED	STERILIZED	
40 - 49							
ALL WOMEN							
ALL.....	194	1.0	25.3	25.8	.0	24.2	23.7
YES/UNDECIDED.....	57	1.8	47.4	26.3	.0	.0	24.6
NO.....	137	.7	16.1	25.5	.0	34.3	23.4
NONE							
ALL.....	3	.0	.0	33.3	.0	33.3	33.3
YES/UNDECIDED.....	-	.0	.0	.0	.0	.0	.0
NO.....	3	.0	.0	33.3	.0	33.3	33.3
LOWER PRIMARY							
ALL.....	132	.8	32.6	27.3	.0	20.5	18.9
YES/UNDECIDED.....	41	.0	58.5	26.8	.0	.0	14.6
NO.....	91	1.1	20.9	27.5	.0	29.7	20.9
UPPER PRIMARY							
ALL.....	51	2.0	9.8	25.5	.0	29.4	33.3
YES/UNDECIDED.....	14	7.1	14.3	28.6	.0	.0	50.0
NO.....	37	.0	8.1	24.3	.0	40.5	27.0
SECONDARY OR HIGHER							
ALL.....	8	.0	12.5	.0	.0	50.0	37.5
YES/UNDECIDED.....	2	.0	50.0	.0	.0	.0	50.0
NO.....	6	.0	.0	.0	.0	66.7	33.3

TABLE 115 (c) INDIANS  
 THE PERCENT DISTRIBUTION OF CURRENTLY MARRIED "FECUND" WOMEN ACCORDING  
 TO PATTERN OF CONTRACEPTIVE USE - BY CURRENT AGE, DESIRE FOR MORE  
 CHILDREN AND LEVEL OF EDUCATION

CURRENT AGE LEVEL OF EDUCATION- FUTURE BIRTH	PATTERN OF CONTRACEPTIVE USE						CURRENT USER
	BASE FREQUENCY	NEVER BUT INTENDS	NEVER AND NOT INTENDS	PAST BUT NOT CURRENT	PAST AND NOW NO NEED STERILIZED		
ALL WOMEN							
ALL WOMEN							
ALL.....	2,394	8.3	13.4	23.8	.0	23.5	31.1
YES/UNDECIDED.....	1,033	14.4	19.5	29.9	.0	.0	36.2
NO.....	1,361	3.6	8.7	19.1	.0	41.4	27.2
NONE							
ALL.....	727	5.6	18.2	22.1	.0	32.6	21.5
YES/UNDECIDED.....	217	11.5	31.3	33.2	.0	.0	24.0
NO.....	510	3.1	12.5	17.5	.0	46.5	20.4
LOWER PRIMARY							
ALL.....	867	8.0	11.2	22.5	.0	27.1	31.3
YES/UNDECIDED.....	347	15.3	19.0	30.0	.0	.0	35.7
NO.....	520	3.1	6.0	17.5	.0	45.2	28.3
UPPER PRIMARY							
ALL.....	539	11.1	11.3	25.2	.0	15.2	37.1
YES/UNDECIDED.....	282	17.0	14.9	27.3	.0	.0	40.8
NO.....	257	4.7	7.4	23.0	.0	31.9	33.1
SECONDARY OR HIGHER							
ALL.....	261	10.7	11.5	29.5	.0	3.4	44.8
YES/UNDECIDED.....	187	12.3	13.4	29.9	.0	.0	44.4
NO.....	74	6.8	6.8	28.4	.0	12.2	45.9
LESS THAN 25							
ALL WOMEN							
ALL.....	645	18.8	14.7	29.3	.0	.8	36.4
YES/UNDECIDED.....	528	20.1	17.0	26.7	.0	.0	36.2
NO.....	117	12.8	4.3	41.0	.0	4.3	37.6
NONE							
ALL.....	99	17.2	17.2	39.4	.0	1.0	25.3
YES/UNDECIDED.....	74	14.9	23.0	39.2	.0	.0	23.0
NO.....	25	24.0	.0	40.0	.0	4.0	32.0
LOWER PRIMARY							
ALL.....	215	18.6	17.2	27.4	.0	.9	35.8
YES/UNDECIDED.....	173	21.4	19.7	23.7	.0	.0	35.3
NO.....	42	7.1	7.1	42.9	.0	4.8	38.1
UPPER PRIMARY							
ALL.....	208	21.6	12.0	25.5	.0	1.0	39.9
YES/UNDECIDED.....	167	23.4	13.8	22.8	.0	.0	40.1
NO.....	41	14.6	4.9	36.6	.0	4.9	39.0
SECONDARY OR HIGHER							
ALL.....	123	15.4	13.0	30.9	.0	.0	40.7
YES/UNDECIDED.....	114	16.7	14.0	28.9	.0	.0	40.4
NO.....	9	.0	.0	55.6	.0	.0	44.4

TABLE I15 (c) (CONTINUED)

CURRENT AGE LEVEL OF EDUCATION- FUTURE BIRTH	PATTERN OF CONTRACEPTIVE USE						CURRENT USER
	BASE FREQUENCY	NEVER BUT INTENDS	NEVER AND NOT INTENDS	PAST BUT NOT CURRENT	PAST AND NOW NO NEED	STERILIZED	
25 - 29							
ALL WOMEN							
ALL.....	555	7.2	10.3	31.2	.0	14.8	36.6
YES/UNDECIDED.....	294	8.5	14.6	35.0	.0	.0	41.8
NO.....	261	5.7	5.4	26.8	.0	31.4	30.7
NONE							
ALL.....	122	8.2	14.8	30.3	.0	19.7	27.0
YES/UNDECIDED.....	63	11.1	23.8	36.5	.0	.0	28.6
NO.....	59	5.1	5.1	23.7	.0	40.7	25.4
LOWER PRIMARY							
ALL.....	201	6.5	10.4	29.4	.0	17.9	35.8
YES/UNDECIDED.....	100	8.0	15.0	36.0	.0	.0	41.0
NO.....	101	5.0	5.9	22.8	.0	35.6	30.7
UPPER PRIMARY							
ALL.....	150	6.7	8.0	34.7	.0	13.3	37.3
YES/UNDECIDED.....	76	7.9	13.2	38.2	.0	.0	40.8
NO.....	74	5.4	2.7	31.1	.0	27.0	33.8
SECONDARY OR HIGHER							
ALL.....	82	8.5	7.3	30.5	.0	2.4	51.2
YES/UNDECIDED.....	55	7.3	5.5	27.3	.0	.0	60.0
NO.....	27	11.1	11.1	37.0	.0	7.4	33.3
30 - 39							
ALL WOMEN							
ALL.....	819	3.9	12.5	18.4	.0	36.5	28.7
YES/UNDECIDED.....	189	9.0	30.2	31.2	.0	.0	29.6
NO.....	630	2.4	7.1	14.6	.0	47.5	28.4
NONE							
ALL.....	292	4.1	17.1	17.8	.0	40.4	20.5
YES/UNDECIDED.....	65	9.2	41.5	26.2	.0	.0	23.1
NO.....	227	2.6	10.1	15.4	.0	52.0	19.8
LOWER PRIMARY							
ALL.....	340	4.1	8.5	18.2	.0	39.4	29.7
YES/UNDECIDED.....	70	11.4	22.9	37.1	.0	.0	28.6
NO.....	270	2.2	4.8	13.3	.0	49.6	30.0
UPPER PRIMARY							
ALL.....	140	2.9	12.1	17.9	.0	30.0	37.1
YES/UNDECIDED.....	37	8.1	24.3	21.6	.0	.0	45.9
NO.....	103	1.0	7.8	16.5	.0	40.8	34.0
SECONDARY OR HIGHER							
ALL.....	47	4.3	12.8	25.5	.0	10.6	46.8
YES/UNDECIDED.....	17	.0	29.4	47.1	.0	.0	23.5
NO.....	30	6.7	3.3	13.3	.0	16.7	60.0

TABLE I15 (c) (CONTINUED)

CURRENT AGE LEVEL OF EDUCATION- FUTURE BIRTH	PATTERN OF CONTRACEPTIVE USE						CURRENT USER
	BASE FREQUENCY	NEVER BUT INTENDS	NEVER AND NOT INTENDS	PAST BUT NOT CURRENT	PAST AND NOW NO NEED	STERILIZED	
40 - 49							
ALL WOMEN							
ALL.....	375	1.3	17.6	14.9	.0	47.2	18.9
YES/UNDECIDED.....	22	4.5	50.0	27.3	.0	.0	19.2
NO.....	353	1.1	15.6	14.2	.0	50.1	19.0
NONE							
ALL.....	214	.9	22.0	15.4	.0	43.9	17.8
YES/UNDECIDED.....	15	6.7	60.0	20.0	.0	.0	13.3
NO.....	199	.5	19.1	15.1	.0	47.2	18.1
LOWER PRIMARY							
ALL.....	111	1.8	9.0	13.5	.0	56.8	18.9
YES/UNDECIDED.....	4	.0	25.0	25.0	.0	.0	50.0
NO.....	107	1.9	8.4	13.1	.0	58.9	17.8
UPPER PRIMARY							
ALL.....	41	2.4	17.1	14.6	.0	43.9	22.0
YES/UNDECIDED.....	2	.0	.0	100.0	.0	.0	.0
NO.....	39	2.6	17.9	10.3	.0	46.2	23.1
SECONDARY OR HIGHER							
ALL.....	9	.0	22.2	22.2	.0	22.2	33.3
YES/UNDECIDED.....	1	.0	100.0	.0	.0	.0	.0
NO.....	8	.0	12.5	25.0	.0	25.0	37.5

TABLE 116 (a) ALL RACES  
 THE PERCENT DISTRIBUTION OF CURRENTLY MARRIED "FECUND" WOMEN ACCORDING  
 TO PATTERN OF CONTRACEPTIVE USE - BY CURRENT AGE, DESIRE FOR MORE  
 CHILDREN AND REGION OF RESIDENCE

CURRENT AGE REGION OF RESIDENCE	PATTERN OF CONTRACEPTIVE USE						CURRENT USER
	BASE FREQUENCY	NEVER BUT INTENDS	NEVER AND NOT INTENDS	PAST BUT NOT CURRENT	PAST AND NOW NO NEED	STERILIZED	
ALL AGES							
ALL WOMEN							
ALL.....	4,160	9.6	17.2	27.5	.0	17.7	28.0
YES/UNDECIDED.....	2,101	14.6	24.7	30.5	.0	.0	30.2
NO.....	2,059	4.5	9.7	24.4	.0	35.7	25.6
CENTRAL							
ALL.....	1,452	8.8	18.9	26.6	.0	16.0	29.6
YES/UNDECIDED.....	717	13.9	25.8	28.6	.0	.0	31.7
NO.....	735	3.8	12.2	24.6	.0	31.7	27.6
WESTERN							
ALL.....	1,737	10.2	14.1	26.1	.0	20.8	28.8
YES/UNDECIDED.....	797	16.6	21.3	29.0	.0	.0	33.1
NO.....	940	4.9	8.0	23.6	.0	38.4	25.1
NORTHERN							
ALL.....	816	9.7	18.9	32.0	.0	15.9	23.5
YES/UNDECIDED.....	482	13.1	26.3	36.5	.0	.0	24.1
NO.....	334	4.8	8.1	25.4	.0	38.9	22.8
EASTERN							
ALL.....	155	9.7	27.7	28.4	.0	7.7	26.5
YES/UNDECIDED.....	105	11.4	34.3	27.6	.0	.0	26.7
NO.....	50	6.0	14.0	30.0	.0	24.0	26.0
LESS THAN 25							
ALL WOMEN							
ALL.....	1,077	21.2	20.2	28.5	.0	.6	29.4
YES/UNDECIDED.....	883	22.1	22.8	25.7	.0	.0	29.4
NO.....	194	17.0	8.8	41.2	.0	3.6	29.4
CENTRAL							
ALL.....	373	20.4	22.8	25.5	.0	.3	31.1
YES/UNDECIDED.....	299	21.1	26.1	22.1	.0	.0	30.8
NO.....	74	17.6	9.5	39.2	.0	1.4	32.4
WESTERN							
ALL.....	444	21.8	17.1	26.4	.0	1.4	33.3
YES/UNDECIDED.....	356	23.3	19.1	23.0	.0	.0	34.6
NO.....	88	15.9	9.1	39.8	.0	6.8	28.4
NORTHERN							
ALL.....	217	19.8	21.2	37.8	.0	.0	21.2
YES/UNDECIDED.....	193	19.7	23.8	35.8	.0	.0	20.7
NO.....	24	20.8	.0	54.2	.0	.0	25.0
EASTERN							
ALL.....	43	27.9	25.6	30.2	.0	.0	16.3
YES/UNDECIDED.....	35	31.4	25.7	28.6	.0	.0	14.3
NO.....	8	12.5	25.0	37.5	.0	.0	25.0

TABLE I16 (a) (CONTINUED)

CURRENT AGE REGION OF RESIDENCE	PATTERN OF CONTRACEPTIVE USE					PAST AND NOW STERILIZED	CURRENT USER
	BASE FREQUENCY	NEVER BUT INTENDS	NEVER AND NOT INTENDS	PAST BUT NOT CURRENT	PAST AND NOW STERILIZED		
25 - 29							
ALL WOMEN							
ALL.....	991	8.6	15.4	34.6	.0	10.0	31.4
YES/UNDECIDED.....	603	10.4	20.9	34.5	.0	.0	34.2
NO.....	388	5.7	7.0	34.8	.0	25.5	27.1
CENTRAL							
ALL.....	346	7.2	16.8	36.1	.0	5.8	34.1
YES/UNDECIDED.....	223	9.9	21.1	33.6	.0	.0	35.4
NO.....	123	2.4	8.9	40.7	.0	16.3	31.7
WESTERN							
ALL.....	422	9.5	12.6	32.2	.0	13.5	32.2
YES/UNDECIDED.....	230	11.3	18.7	32.6	.0	.0	37.4
NO.....	192	7.3	5.2	31.8	.0	29.7	26.0
NORTHERN							
ALL.....	187	10.2	15.5	37.4	.0	11.8	25.1
YES/UNDECIDED.....	120	11.7	19.2	42.5	.0	.0	26.7
NO.....	67	7.5	9.0	28.4	.0	32.8	22.4
EASTERN							
ALL.....	36	2.8	36.1	33.3	.0	.0	27.8
YES/UNDECIDED.....	30	3.3	43.3	23.3	.0	.0	30.0
NO.....	6	.0	.0	83.3	.0	.0	16.7
30 - 39							
ALL WOMEN							
ALL.....	1,495	5.4	14.9	25.6	.0	26.8	27.4
YES/UNDECIDED.....	529	8.9	28.4	34.6	.0	.0	28.2
NO.....	966	3.4	7.6	20.6	.0	41.5	26.9
CENTRAL							
ALL.....	492	5.1	14.8	25.6	.0	25.0	29.5
YES/UNDECIDED.....	164	8.5	26.8	34.8	.0	.0	29.9
NO.....	328	3.4	8.8	21.0	.0	37.5	29.3
WESTERN							
ALL.....	644	5.9	12.1	24.4	.0	30.0	27.6
YES/UNDECIDED.....	195	11.8	25.1	34.9	.0	.0	28.2
NO.....	449	3.3	6.5	19.8	.0	43.0	27.4
NORTHERN							
ALL.....	299	5.4	19.7	27.8	.0	25.1	22.1
YES/UNDECIDED.....	136	7.4	33.8	35.3	.0	.0	23.5
NO.....	163	3.7	8.0	21.5	.0	46.0	20.9
EASTERN							
ALL.....	60	1.7	21.7	26.7	.0	16.7	33.3
YES/UNDECIDED.....	34	.0	32.4	29.4	.0	.0	38.2
NO.....	26	3.8	7.7	23.1	.0	38.5	26.9

TABLE 116 (a) (CONTINUED)

CURRENT AGE REGION OF RESIDENCE	PATTERN OF CONTRACEPTIVE USE						CURRENT USER
	BASE FREQUENCY	NEVER BUT INTENDS	NEVER AND NOT INTENDS	PAST BUT NOT CURRENT	PAST AND NOW NO NEED	STERILIZED	
40 - 49							
ALL WOMEN							
ALL.....	597	1.2	20.6	18.8	.0	38.4	21.1
YES/UNDECIDED.....	86	2.3	47.7	26.7	.0	.0	23.3
NO.....	511	1.0	16.0	17.4	.0	44.8	20.7
CENTRAL							
ALL.....	241	.8	24.5	16.6	.0	36.9	21.2
YES/UNDECIDED.....	31	3.2	51.6	22.6	.0	.0	22.6
NO.....	210	.5	20.5	15.7	.0	42.4	21.0
WESTERN							
ALL.....	227	1.3	16.7	18.9	.0	46.3	16.7
YES/UNDECIDED.....	16	.0	62.5	37.5	.0	.0	.0
NO.....	211	1.4	13.3	17.5	.0	49.8	18.0
NORTHERN							
ALL.....	113	.9	17.7	23.0	.0	29.2	29.2
YES/UNDECIDED.....	33	3.0	36.4	24.2	.0	.0	36.4
NO.....	80	.0	10.0	22.5	.0	41.3	26.3
EASTERN							
ALL.....	16	6.3	37.5	18.8	.0	12.5	25.0
YES/UNDECIDED.....	6	.0	50.0	33.3	.0	.0	16.7
NO.....	10	10.0	30.0	10.0	.0	20.0	30.0

TABLE I16 (b) FIJIANS  
 THE PERCENT DISTRIBUTION OF CURRENTLY MARRIED "FECUND" WOMEN ACCORDING  
 TO PATTERN OF CONTRACEPTIVE USE - BY CURRENT AGE, DESIRE FOR MORE  
 CHILDREN AND REGION OF RESIDENCE

CURRENT AGE REGION OF RESIDENCE	PATTERN OF CONTRACEPTIVE USE						CURRENT USER
	BASE FREQUENCY	NEVER BUT INTENDS	NEVER AND NOT INTENDS	PAST BUT NOT CURRENT	PAST AND NOW NO NEED	STERILIZED	
ALL AGES							
ALL WOMEN							
ALL.....	1,607	12.3	23.0	33.2	.0	9.6	22.0
YES/UNDECIDED.....	972	15.7	30.5	31.3	.0	.0	22.5
NO.....	635	6.9	11.7	36.1	.0	24.3	21.1
CENTRAL							
ALL.....	625	12.2	23.8	31.4	.0	11.0	21.6
YES/UNDECIDED.....	350	16.0	33.1	29.4	.0	.0	21.4
NO.....	275	7.3	12.0	33.8	.0	25.1	21.8
WESTERN							
ALL.....	566	15.2	20.1	34.6	.0	10.6	19.4
YES/UNDECIDED.....	327	20.8	26.6	30.9	.0	.0	21.7
NO.....	239	7.5	11.3	39.7	.0	25.1	16.3
NORTHERN							
ALL.....	277	7.9	24.5	37.5	.0	4.7	25.3
YES/UNDECIDED.....	199	9.0	30.2	37.2	.0	.0	23.6
NO.....	78	5.1	10.3	38.5	.0	16.7	29.5
EASTERN							
ALL.....	139	9.4	28.1	26.6	.0	8.6	27.3
YES/UNDECIDED.....	96	11.5	34.4	27.1	.0	.0	27.1
NO.....	43	4.7	14.0	25.6	.0	27.9	27.9
LESS THAN 25							
ALL WOMEN							
ALL.....	397	26.7	29.0	26.2	.0	.5	17.6
YES/UNDECIDED.....	323	27.2	31.9	22.9	.0	.0	18.0
NO.....	74	24.3	16.2	40.5	.0	2.7	16.2
CENTRAL							
ALL.....	162	25.3	29.0	25.9	.0	.0	19.8
YES/UNDECIDED.....	126	25.4	32.5	23.0	.0	.0	19.0
NO.....	36	25.0	16.7	36.1	.0	.0	22.2
WESTERN							
ALL.....	143	30.8	25.2	23.8	.0	1.4	18.9
YES/UNDECIDED.....	114	32.5	28.1	18.4	.0	.0	21.1
NO.....	29	24.1	13.8	44.8	.0	6.9	10.3
NORTHERN							
ALL.....	55	18.2	38.2	34.5	.0	.0	9.1
YES/UNDECIDED.....	51	17.6	41.2	31.4	.0	.0	9.8
NO.....	4	25.0	.0	75.0	.0	.0	.0
EASTERN							
ALL.....	37	29.7	29.7	24.3	.0	.0	16.2
YES/UNDECIDED.....	32	31.3	28.1	25.0	.0	.0	15.6
NO.....	5	20.0	40.0	20.0	.0	.0	20.0



TABLE I16 (b) (CONTINUED)

CURRENT AGE REGION OF RESIDENCE	PATTERN OF CONTRACEPTIVE USE						CURRENT USER
	BASE FREQUENCY	NEVER BUT INTENDS	NEVER AND NOT INTENDS	PAST BUT NOT CURRENT	PAST AND NOW NO NEED STERILIZED		
25 - 29							
ALL WOMEN							
ALL.....	404	10.6	23.3	40.1	.0	4.0	22.0
YES/UNDECIDED.....	283	12.7	28.6	34.6	.0	.0	24.0
NO.....	121	5.8	10.7	52.9	.0	13.2	17.4
CENTRAL							
ALL.....	160	10.6	24.4	40.0	.0	3.8	21.3
YES/UNDECIDED.....	109	14.7	30.3	33.9	.0	.0	21.1
NO.....	51	2.0	11.8	52.9	.0	11.8	21.6
WESTERN							
ALL.....	145	13.1	20.0	42.1	.0	5.5	19.3
YES/UNDECIDED.....	93	15.1	24.7	36.6	.0	.0	23.7
NO.....	52	9.6	11.5	51.9	.0	15.4	11.5
NORTHERN							
ALL.....	68	8.8	22.1	39.7	.0	2.9	26.5
YES/UNDECIDED.....	55	9.1	25.5	38.2	.0	.0	27.3
NO.....	13	7.7	7.7	46.2	.0	15.4	23.1
EASTERN							
ALL.....	31	3.2	35.5	32.3	.0	.0	29.0
YES/UNDECIDED.....	26	3.8	42.3	23.1	.0	.0	30.8
NO.....	5	.0	.0	80.0	.0	.0	20.0
30 - 39							
ALL WOMEN							
ALL.....	612	7.5	18.3	35.5	.0	14.5	24.2
YES/UNDECIDED.....	309	9.1	27.5	37.9	.0	.0	25.6
NO.....	303	5.9	8.9	33.0	.0	29.4	22.8
CENTRAL							
ALL.....	225	7.6	19.6	34.2	.0	17.3	21.3
YES/UNDECIDED.....	96	7.3	32.3	35.4	.0	.0	25.0
NO.....	129	7.8	10.1	33.3	.0	30.2	18.6
WESTERN							
ALL.....	214	10.7	16.4	36.4	.0	14.5	22.0
YES/UNDECIDED.....	109	15.6	23.9	37.6	.0	.0	22.9
NO.....	105	5.7	8.6	35.2	.0	29.5	21.0
NORTHERN							
ALL.....	117	5.1	18.8	39.3	.0	7.7	29.1
YES/UNDECIDED.....	72	5.6	25.0	44.4	.0	.0	25.0
NO.....	45	4.4	8.9	31.1	.0	20.0	35.6
EASTERN							
ALL.....	56	.0	19.6	28.6	.0	17.9	33.9
YES/UNDECIDED.....	32	.0	31.3	31.3	.0	.0	37.5
NO.....	24	.0	4.2	25.0	.0	41.7	29.2

TABLE I16 (b) (CONTINUED)

CURRENT AGE REGION OF RESIDENCE	PATTERN OF CONTRACEPTIVE USE						CURRENT USER
	BASE FREQUENCY	NEVER BUT INTENDS	NEVER AND NOT INTENDS	PAST BUT NOT CURRENT	PAST AND NOW NO NEED	STERILIZED	
40 - 49							
ALL WOMEN							
ALL.....	194	1.0	25.3	25.8	.0	24.2	23.7
YES/UNDECIDED.....	57	1.8	47.4	26.3	.0	.0	24.6
NO.....	137	.7	16.1	25.5	.0	34.3	23.4
CENTRAL							
ALL.....	78	1.3	24.4	16.7	.0	30.8	26.9
YES/UNDECIDED.....	19	5.3	57.9	15.8	.0	.0	21.1
NO.....	59	.0	13.6	16.9	.0	40.7	28.8
WESTERN							
ALL.....	64	.0	21.9	35.9	.0	29.7	12.5
YES/UNDECIDED.....	11	.0	54.5	45.5	.0	.0	.0
NO.....	53	.0	15.1	34.0	.0	35.8	15.1
NORTHERN							
ALL.....	37	.0	27.0	32.4	.0	5.4	35.1
YES/UNDECIDED.....	21	.0	33.3	23.8	.0	.0	42.9
NO.....	16	.0	18.8	43.8	.0	12.5	25.0
EASTERN							
ALL.....	15	6.7	40.0	13.3	.0	13.3	26.7
YES/UNDECIDED.....	6	.0	50.0	33.3	.0	.0	16.7
NO.....	9	11.1	33.3	.0	.0	22.2	33.3

TABLE I16 (c) INDIANS  
 THE PERCENT DISTRIBUTION OF CURRENTLY MARRIED "FECUND" WOMEN ACCORDING  
 TO PATTERN OF CONTRACEPTIVE USE - BY CURRENT AGE, DESIRE FOR MORE  
 CHILDREN AND REGION OF RESIDENCE

CURRENT AGE REGION OF RESIDENCE	PATTERN OF CONTRACEPTIVE USE						CURRENT USER
	BASE FREQUENCY	NEVER BUT INTENDS	NEVER AND NOT INTENDS	PAST BUT NOT CURRENT	PAST AND NOW NC NEED	STERILIZED	
ALL AGES							
ALL WOMEN							
ALL.....	2,394	9.3	13.4	23.8	.0	23.5	31.1
YES/UNDECIDED.....	1,033	14.4	19.5	29.9	.0	.0	36.2
NO.....	1,361	3.6	8.7	19.1	.0	41.4	27.2
CENTRAL							
ALL.....	755	6.5	15.0	22.6	.0	21.2	34.7
YES/UNDECIDED.....	325	12.6	18.5	28.3	.0	.0	40.6
NO.....	430	1.9	12.3	18.4	.0	37.2	30.2
WESTERN							
ALL.....	1,148	7.9	11.1	21.9	.0	25.7	33.4
YES/UNDECIDED.....	461	13.7	17.6	27.3	.0	.0	41.4
NO.....	687	4.1	6.8	18.2	.0	42.9	27.9
NORTHERN							
ALL.....	476	11.8	15.8	29.4	.0	22.7	20.4
YES/UNDECIDED.....	239	18.4	23.8	36.8	.0	.0	20.9
NO.....	237	5.1	7.6	21.9	.0	45.6	19.8
EASTERN							
ALL.....	15	13.3	26.7	46.7	.0	.0	13.3
YES/UNDECIDED.....	8	12.5	37.5	37.5	.0	.0	12.5
NO.....	7	14.3	14.3	57.1	.0	.0	14.3
LESS THAN 25							
ALL WOMEN							
ALL.....	645	18.8	14.7	29.3	.0	.8	36.4
YES/UNDECIDED.....	528	20.1	17.0	26.7	.0	.0	36.2
NO.....	117	12.8	4.3	41.0	.0	4.3	37.6
CENTRAL							
ALL.....	202	17.3	17.8	24.8	.0	.5	39.6
YES/UNDECIDED.....	165	18.8	21.2	21.2	.0	.0	38.8
NO.....	37	10.8	2.7	40.5	.0	2.7	43.2
WESTERN							
ALL.....	295	17.6	13.2	27.1	.0	1.4	40.7
YES/UNDECIDED.....	237	19.0	14.8	24.5	.0	.0	41.8
NO.....	58	12.1	6.9	37.9	.0	6.9	36.2
NORTHERN							
ALL.....	142	23.2	14.1	38.7	.0	.0	23.9
YES/UNDECIDED.....	123	23.6	16.3	37.4	.0	.0	22.8
NO.....	19	21.1	.0	47.4	.0	.0	31.6
EASTERN							
ALL.....	6	16.7	.0	66.7	.0	.0	16.7
YES/UNDECIDED.....	3	33.3	.0	66.7	.0	.0	.0
NO.....	3	.0	.0	66.7	.0	.0	33.3

TABLE 116 (c) (CONTINUED)

CURRENT AGE REGION OF RESIDENCE	PATTERN OF CONTRACEPTIVE USE						CURRENT USER
	BASE FREQUENCY	NEVER BUT INTENDS	NEVER AND NOT INTENDS	PAST BUT NOT CURRENT	PAST AND NOW NO NEED	STERILIZED	
25 - 29							
ALL WOMEN							
ALL.....	555	7.2	10.3	31.2	.0	14.8	36.6
YES/UNDECIDED.....	294	8.5	14.6	35.0	.0	.0	41.8
NO.....	261	5.7	5.4	26.8	.0	31.4	30.7
CENTRAL							
ALL.....	164	4.3	10.4	33.5	.0	7.9	43.9
YES/UNDECIDED.....	96	5.2	12.5	34.4	.0	.0	47.9
NO.....	68	2.9	7.4	32.4	.0	19.1	38.2
WESTERN							
ALL.....	274	7.7	8.8	27.4	.0	17.9	38.3
YES/UNDECIDED.....	135	8.9	14.8	30.4	.0	.0	45.9
NO.....	139	6.5	2.9	24.5	.0	35.3	30.9
NORTHERN							
ALL.....	113	10.6	12.4	36.3	.0	17.7	23.0
YES/UNDECIDED.....	60	13.3	15.0	46.7	.0	.0	25.0
NO.....	53	7.5	9.4	24.5	.0	37.7	20.8
EASTERN							
ALL.....	4	.0	50.0	50.0	.0	.0	.0
YES/UNDECIDED.....	3	.0	66.7	33.3	.0	.0	.0
NO.....	1	.0	.0	100.0	.0	.0	.0
30 - 39							
ALL WOMEN							
ALL.....	819	3.9	12.5	18.4	.0	36.5	28.7
YES/UNDECIDED.....	189	9.0	30.2	31.2	.0	.0	29.6
NO.....	630	2.4	7.1	14.6	.0	47.5	28.4
CENTRAL							
ALL.....	242	2.5	10.7	18.6	.0	33.9	34.3
YES/UNDECIDED.....	57	8.8	17.5	38.6	.0	.0	35.1
NO.....	185	.5	8.6	12.4	.0	44.3	34.1
WESTERN							
ALL.....	422	3.6	10.0	18.0	.0	37.7	30.8
YES/UNDECIDED.....	84	7.1	26.2	31.0	.0	.0	35.7
NO.....	338	2.7	5.9	14.8	.0	47.0	29.6
NORTHERN							
ALL.....	151	6.6	21.2	19.9	.0	38.4	13.9
YES/UNDECIDED.....	46	13.0	52.2	23.9	.0	.0	10.9
NO.....	105	3.8	7.6	18.1	.0	55.2	15.2
EASTERN							
ALL.....	4	25.0	50.0	.0	.0	.0	25.0
YES/UNDECIDED.....	2	.0	50.0	.0	.0	.0	50.0
NO.....	2	50.0	50.0	.0	.0	.0	.0

TABLE I16 (c) (CONTINUED)

CURRENT AGE REGION OF RESIDENCE	PATTERN OF CONTRACEPTIVE USE						CURRENT USER
	BASE FREQUENCY	NEVER BUT INTENDS	NEVER AND NOT INTENDS	PAST BUT NOT CURRENT	PAST AND NOW NO NEED	STERILIZED	
40 - 49							
ALL WOMEN							
ALL.....	375	1.3	17.6	14.9	.0	47.2	18.9
YES/UNDECIDED.....	22	4.5	50.0	27.3	.0	.0	13.2
NO.....	353	1.1	15.6	14.2	.0	50.1	19.0
CENTRAL							
ALL.....	147	.7	23.1	14.3	.0	43.5	18.4
YES/UNDECIDED.....	7	.0	42.9	28.6	.0	.0	28.6
NO.....	140	.7	22.1	13.6	.0	45.7	17.9
WESTERN							
ALL.....	157	1.9	14.6	12.7	.0	52.9	17.8
YES/UNDECIDED.....	5	.0	80.0	20.0	.0	.0	.0
NO.....	152	2.0	12.5	12.5	.0	54.6	18.4
NORTHERN							
ALL.....	70	1.4	12.9	20.0	.0	42.9	22.9
YES/UNDECIDED.....	10	10.0	40.0	30.0	.0	.0	20.0
NO.....	60	.0	8.3	18.3	.0	50.0	23.3
EASTERN							
ALL.....	1	.0	.0	100.0	.0	.0	.0
YES/UNDECIDED.....	-	.0	.0	.0	.0	.0	.0
NO.....	1	.0	.0	100.0	.0	.0	.0

TABLE I17 (a) ALL RACES  
 THE PERCENT DISTRIBUTION OF CURRENTLY MARRIED "FECUND" WOMEN ACCORDING  
 TO PATTERN OF CONTRACEPTIVE USE - BY CURRENT AGE, DESIRE FOR MORE  
 CHILDREN AND TYPE OF PLACE OF RESIDENCE

CURRENT AGE TYPE OF PLACE OF RESIDENCE- FUTURE BIRTH WANTED	PATTERN OF CONTRACEPTIVE USE						
	BASE FREQUENCY	NEVER BUT INTENDS	NEVERAND NOT INTENDS	P AST BUT NOT CURRENT	PAST AND NOW NO NEED	STERILIZED	CURRENT USER
ALL AGES							
ALL WOMEN							
ALL.....	4,160	9.6	17.2	27.5	.0	17.7	28.0
YES/UNDECIDED.....	2,101	14.6	24.7	30.5	.0	.0	30.2
NO.....	2,059	4.5	9.7	24.4	.0	35.7	25.6
SUVA							
ALL.....	673	8.3	17.7	24.2	.0	16.8	33.0
YES/UNDECIDED.....	325	13.5	23.4	26.5	.0	.0	36.6
NO.....	348	3.4	12.4	22.1	.0	32.5	29.6
OTHER URBAN AREA							
ALL.....	814	8.6	12.7	25.9	.0	22.4	30.5
YES/UNDECIDED.....	365	13.4	19.7	32.1	.0	.0	34.8
NO.....	449	4.7	6.9	20.9	.0	40.5	26.9
RURAL AREA							
ALL.....	2,656	10.2	18.5	28.7	.0	16.6	26.0
YES/UNDECIDED.....	1,400	15.1	26.2	30.9	.0	.0	27.8
NO.....	1,256	4.7	9.9	26.3	.0	35.1	24.0
NOT STATED							
ALL.....	17	17.6	23.5	47.1	.0	.0	11.8
YES/UNDECIDED.....	11	18.2	27.3	54.5	.0	.0	.0
NO.....	6	16.7	16.7	33.3	.0	.0	33.3
LESS THAN 25							
ALL WOMEN							
ALL.....	1,077	21.2	20.2	28.5	.0	.6	29.4
YES/UNDECIDED.....	883	22.1	22.8	25.7	.0	.0	29.4
NO.....	194	17.0	8.8	41.2	.0	3.6	29.4
SUVA							
ALL.....	174	22.4	18.4	23.6	.0	.0	35.6
YES/UNDECIDED.....	139	23.0	21.6	21.6	.0	.0	33.8
NO.....	35	20.0	5.7	31.4	.0	.0	42.9
OTHER URBAN AREA							
ALL.....	205	15.6	14.1	36.6	.0	2.0	31.7
YES/UNDECIDED.....	161	16.8	17.4	32.3	.0	.0	33.5
NO.....	44	11.4	2.3	52.3	.0	9.1	25.0
RURAL AREA							
ALL.....	689	22.5	22.6	27.0	.0	.4	27.4
YES/UNDECIDED.....	576	23.3	24.7	24.5	.0	.0	27.6
NO.....	113	18.6	12.4	39.8	.0	2.7	26.5
NOT STATED							
ALL.....	9	22.2	11.1	55.6	.0	.0	11.1
YES/UNDECIDED.....	7	28.6	14.3	57.1	.0	.0	.0
NO.....	2	.0	.0	50.0	.0	.0	50.0

TABLE I17 (a) (CONTINUED)

CURRENT AGE TYPE OF PLACE OF RESIDENCE- FUTURE BIRTH WANTED	PATTERN OF CONTRACEPTIVE USE						CURRENT USER
	BASE FREQUENCY	NEVER BUT INTENDS	NEVER AND NOT INTENDS	PAST BUT NOT CURRENT	PAST AND NOW NO NEED	STERILIZED	
25 TO 29							
ALL WOMEN							
ALL.....	991	8.6	15.4	34.6	.0	10.0	31.4
YES/UNDECIDED.....	603	10.4	20.9	34.5	.0	.0	34.2
NO.....	388	5.7	7.0	34.8	.0	25.5	27.1
SUVA							
ALL.....	170	4.7	13.5	35.3	.0	4.7	41.8
YES/UNDECIDED.....	106	5.7	16.0	32.1	.0	.0	46.2
NO.....	64	3.1	9.4	40.6	.0	12.5	34.4
OTHER URBAN AREA							
ALL.....	205	8.3	13.7	29.8	.0	11.7	36.6
YES/UNDECIDED.....	109	9.2	19.3	30.3	.0	.0	41.3
NO.....	96	7.3	7.3	29.2	.0	25.0	31.3
RURAL AREA							
ALL.....	611	9.8	16.4	35.8	.0	11.0	27.0
YES/UNDECIDED.....	384	12.2	22.4	36.2	.0	.0	29.2
NO.....	227	5.7	6.2	35.2	.0	29.5	23.3
NOT STATED							
ALL.....	5	.0	40.0	60.0	.0	.0	.0
YES/UNDECIDED.....	4	.0	50.0	50.0	.0	.0	.0
NO.....	1	.0	.0	100.0	.0	.0	.0
30 TO 39							
ALL WOMEN							
ALL.....	1,495	5.4	14.9	25.6	.0	26.8	27.4
YES/UNDECIDED.....	529	8.9	28.4	34.6	.0	.0	28.2
NO.....	966	3.4	7.6	20.6	.0	41.5	26.9
SUVA							
ALL.....	206	4.4	13.1	21.4	.0	30.1	31.1
YES/UNDECIDED.....	65	9.2	30.8	32.3	.0	.0	27.7
NO.....	141	2.1	5.0	16.3	.0	44.0	32.6
OTHER URBAN AREA							
ALL.....	289	6.6	11.8	18.7	.0	33.6	29.4
YES/UNDECIDED.....	86	14.0	24.4	31.4	.0	.0	30.2
NO.....	203	3.4	6.4	13.3	.0	47.8	29.1
RURAL AREA							
ALL.....	997	5.1	16.1	28.5	.0	24.3	26.0
YES/UNDECIDED.....	378	7.7	28.8	35.7	.0	.0	27.8
NO.....	619	3.6	8.4	24.1	.0	39.1	24.9
NOT STATED							
ALL.....	3	33.3	33.3	.0	.0	.0	33.3
YES/UNDECIDED.....	-	.0	.0	.0	.0	.0	.0
NO.....	3	33.3	33.3	.0	.0	.0	33.3

TABLE I17 (a) (CONTINUED)

CURRENT AGE TYPE OF PLACE OF RESIDENCE- FUTURE BIRTH WANTED	PATTERN OF CONTRACEPTIVE USE						CURRENT USER
	BASE FREQUENCY	NEVER BUT INTENDS	NEVER AND NOT INTENDS	PAST BUT NOT CURRENT	PAST AND NOW NO NEED	STERILIZED	
40 TO 49							
ALL WOMEN							
ALL.....	597	1.2	20.6	18.8	.0	38.4	21.1
YES/UNDECIDED.....	86	2.3	47.7	26.7	.0	.0	23.3
NO.....	511	1.0	16.0	17.4	.0	44.8	20.7
SUVA							
ALL.....	123	.0	30.1	14.6	.0	35.0	20.3
YES/UNDECIDED.....	15	.0	60.0	6.7	.0	.0	33.3
NO.....	108	.0	25.9	15.7	.0	39.8	18.5
OTHER URBAN AREA							
ALL.....	115	1.7	10.4	18.3	.0	49.6	20.0
YES/UNDECIDED.....	9	.0	22.2	55.6	.0	.0	22.2
NO.....	106	1.9	9.4	15.1	.0	53.8	19.8
RURAL AREA							
ALL.....	359	1.4	20.6	20.3	.0	35.9	21.7
YES/UNDECIDED.....	62	3.2	48.4	27.4	.0	.0	21.0
NO.....	297	1.0	14.8	18.9	.0	43.4	21.9
NOT STATED							
ALL.....	-	.0	.0	.0	.0	.0	.0
YES/UNDECIDED.....	-	.0	.0	.0	.0	.0	.0
NO.....	-	.0	.0	.0	.0	.0	.0



TABLE 117 (b) FIJIAN

THE PERCENT DISTRIBUTION OF CURRENTLY MARRIED "FECUND" WOMEN ACCORDING  
TO PATTERN OF CONTRACEPTIVE USE - BY CURRENT AGE, DESIRE FOR MORE  
CHILDREN AND TYPE OF PLACE OF RESIDENCE

CURRENT AGE TYPE OF PLACE OF RESIDENCE- FUTURE BIRTH WANTED	PATTERN OF CONTRACEPTIVE USE						CURRENT USER
	BASE FREQUENCY	NEVER BUT INTENDS	NEVER AND NOT INTENDS	PAST BUT NOT CURRENT	PAST AND NOW NO NEED	STERILIZED	
ALL AGES							
ALL WOMEN							
ALL.....	1,607	12.3	23.0	33.2	.0	9.6	22.0
YES/UNDECIDED.....	972	15.7	30.5	31.3	.0	.0	22.5
NO.....	635	6.9	11.7	36.1	.0	24.3	21.1
SUVA							
ALL.....	193	13.0	21.2	32.1	.0	13.0	20.7
YES/UNDECIDED.....	107	16.8	29.9	31.8	.0	.0	21.5
NO.....	86	8.1	10.5	32.6	.0	29.1	19.8
OTHER URBAN AREA							
ALL.....	253	11.1	15.4	36.4	.0	15.0	22.1
YES/UNDECIDED.....	136	14.0	22.8	39.0	.0	.0	24.3
NO.....	117	7.7	6.8	33.3	.0	32.5	19.7
RURAL AREA							
ALL.....	1,155	12.4	25.0	32.6	.0	7.9	22.2
YES/UNDECIDED.....	724	15.9	32.0	29.6	.0	.0	22.5
NO.....	431	6.5	13.2	37.6	.0	21.1	21.6
NOT STATED							
ALL.....	6	16.7	16.7	50.0	.0	.0	16.7
YES/UNDECIDED.....	5	20.0	20.0	60.0	.0	.0	.0
NO.....	1	.0	.0	.0	.0	.0	100.0
LESS THAN 25							
ALL WOMEN							
ALL.....	397	26.7	29.0	26.2	.0	.5	17.6
YES/UNDECIDED.....	323	27.2	31.9	22.9	.0	.0	18.0
NO.....	74	24.3	16.2	40.5	.0	2.7	16.2
SUVA							
ALL.....	52	28.8	19.2	28.8	.0	.0	23.1
YES/UNDECIDED.....	39	28.2	23.1	25.6	.0	.0	23.1
NO.....	13	30.8	7.7	38.5	.0	.0	23.1
OTHER URBAN AREA							
ALL.....	61	18.0	14.8	49.2	.0	1.6	16.4
YES/UNDECIDED.....	46	17.4	19.6	43.5	.0	.0	19.6
NO.....	15	20.0	.0	66.7	.0	6.7	6.7
RURAL AREA							
ALL.....	280	28.2	33.9	20.4	.0	.4	17.1
YES/UNDECIDED.....	234	29.1	35.9	17.9	.0	.0	17.1
NO.....	46	23.9	23.9	32.6	.0	2.2	17.4
NOT STATED							
ALL.....	4	25.0	25.0	50.0	.0	.0	.0
YES/UNDECIDED.....	4	25.0	25.0	50.0	.0	.0	.0
NO.....	-	.0	.0	.0	.0	.0	.0

TABLE I17 (b) (CONTINUED)

CURRENT AGE TYPE OF PLACE OF RESIDENCE- FUTURE BIRTH WANTED	PATTERN OF CONTRACEPTIVE USE						CURRENT USER
	BASE FREQUENCY	NEVER BUT INTENDS	NEVER AND NOT INTENDS	PAST BUT NOT CURRENT	PAST AND NOW NC NEED	STERILIZED	
25 TO 29							
ALL WOMEN							
ALL.....	404	10.6	23.3	40.1	.0	4.0	22.0
YES/UNDECIDED.....	283	12.7	28.6	34.6	.0	.0	24.0
NO.....	121	5.8	10.7	52.9	.0	13.2	17.4
SUVA							
ALL.....	54	7.4	20.4	44.4	.0	5.6	22.2
YES/UNDECIDED.....	34	8.8	29.4	41.2	.0	.0	20.6
NO.....	20	5.0	5.0	50.0	.0	15.0	25.0
OTHER URBAN AREA							
ALL.....	71	9.9	21.1	38.0	.0	8.5	22.5
YES/UNDECIDED.....	45	8.9	26.7	37.8	.0	.0	26.7
NO.....	26	11.5	11.5	38.5	.0	23.1	15.4
RURAL AREA							
ALL.....	278	11.5	24.5	39.6	.0	2.5	21.9
YES/UNDECIDED.....	203	14.3	29.1	32.5	.0	.0	24.1
NO.....	75	4.0	12.0	58.7	.0	9.3	16.0
NOT STATED							
ALL.....	1	.0	.0	100.0	.0	.0	.0
YES/UNDECIDED.....	1	.0	.0	100.0	.0	.0	.0
NO.....	-	.0	.0	.0	.0	.0	.0
30 TO 39							
ALL WOMEN							
ALL.....	612	7.5	13.3	35.5	.0	14.5	24.2
YES/UNDECIDED.....	309	9.1	27.5	37.9	.0	.0	25.6
NO.....	303	5.9	8.9	33.0	.0	29.4	22.8
SUVA							
ALL.....	64	9.4	18.8	32.8	.0	25.0	14.1
YES/UNDECIDED.....	27	14.8	33.3	37.0	.0	.0	14.8
NO.....	37	5.4	8.1	29.7	.0	43.2	13.5
OTHER URBAN AREA							
ALL.....	91	11.0	12.1	26.4	.0	23.1	27.5
YES/UNDECIDED.....	40	17.5	20.0	32.5	.0	.0	30.0
NO.....	51	5.9	5.9	21.6	.0	41.2	25.5
RURAL AREA							
ALL.....	456	6.6	19.5	37.7	.0	11.4	24.8
YES/UNDECIDED.....	242	7.0	28.1	38.8	.0	.0	26.0
NO.....	214	6.1	9.8	36.4	.0	24.3	23.4
NOT STATED							
ALL.....	1	.0	.0	.0	.0	.0	100.0
YES/UNDECIDED.....	-	.0	.0	.0	.0	.0	.0
NO.....	1	.0	.0	.0	.0	.0	100.0

TABLE 117 (b) (CONTINUED)

CURRENT AGE TYPE OF PLACE OF RESIDENCE- FUTURE BIRTH WANTED	PATTERN OF CONTRACEPTIVE USE						
	BASE FREQUENCY	NEVER BUT INTENS	NEVERAND NOT INTENS	P AST BUT NOT CURRENT	PAST AND NOW NO NEED	STERILIZED	CURRENT USER
40 TO 49							
ALL WOMEN							
ALL.....	194	1.0	25.3	25.8	.0	24.2	23.7
YES/UNDECIDED.....	57	1.8	47.4	26.3	.0	.0	24.6
NO.....	137	.7	16.1	25.5	.0	34.3	23.4
SUVA							
ALL.....	23	.0	34.8	8.7	.0	26.1	30.4
YES/UNDECIDED.....	7	.0	57.1	.0	.0	.0	42.9
NO.....	16	.0	25.0	12.5	.0	37.5	25.0
OTHER URBAN AREA							
ALL.....	30	.0	13.3	36.7	.0	33.3	16.7
YES/UNDECIDED.....	5	.0	40.0	60.0	.0	.0	.0
NO.....	25	.0	8.0	32.0	.0	40.0	20.0
RURAL AREA							
ALL.....	141	1.4	26.2	26.2	.0	22.0	24.1
YES/UNDECIDED.....	45	2.2	46.7	26.7	.0	.0	24.4
NO.....	96	1.0	16.7	26.0	.0	32.3	24.0
NOT STATED							
ALL.....	-	.0	.0	.0	.0	.0	.0
YES/UNDECIDED.....	-	.0	.0	.0	.0	.0	.0
NO.....	-	.0	.0	.0	.0	.0	.0

TABLE 117 (c) INDIAN  
 THE PERCENT DISTRIBUTION OF CURRENTLY MARRIED "FECUND" WOMEN ACCORDING  
 TO PATTERN OF CONTRACEPTIVE USE - BY CURRENT AGE, DESIRE FOR MORE  
 CHILDREN AND TYPE OF PLACE OF RESIDENCE

CURRENT AGE TYPE OF PLACE OF RESIDENCE- FUTURE BIRTH WANTED	PATTERN OF CONTRACEPTIVE USE						CURRENT USER
	BASE FREQUENCY	NEVER BUT INTENDS	NEVER AND NOT INTENDS	PAST BUT NOT CURRENT	PAST AND NOW NO NEED	STERILIZED	
ALL AGES							
ALL WOMEN							
ALL.....	2,394	8.3	13.4	23.8	.0	23.5	31.1
YES/UNDECIDED.....	1,033	14.4	19.5	29.9	.0	.0	36.2
NO.....	1,361	3.6	8.7	19.1	.0	41.4	27.2
SUVA							
ALL.....	429	7.2	15.6	20.3	.0	20.0	36.8
YES/UNDECIDED.....	190	13.7	19.5	23.7	.0	.0	43.2
NO.....	239	2.1	12.6	17.6	.0	36.0	31.8
OTHER URBAN AREA							
ALL.....	530	7.5	11.3	21.1	.0	25.8	34.2
YES/UNDECIDED.....	215	13.0	17.7	27.4	.0	.0	41.9
NO.....	315	3.8	7.0	16.8	.0	43.5	28.9
RURAL AREA							
ALL.....	1,424	8.8	13.3	25.6	.0	23.9	28.4
YES/UNDECIDED.....	622	15.1	19.9	32.5	.0	.0	32.5
NO.....	802	3.9	8.2	20.3	.0	42.4	25.2
NOT STATED							
ALL.....	11	18.2	27.3	45.5	.0	.0	9.1
YES/UNDECIDED.....	6	16.7	33.3	50.0	.0	.0	.0
NO.....	5	20.0	20.0	40.0	.0	.0	20.0
LESS THAN 25							
ALL WOMEN							
ALL.....	645	18.8	14.7	29.3	.0	.8	36.4
YES/UNDECIDED.....	528	20.1	17.0	26.7	.0	.0	36.2
NO.....	117	12.8	4.3	41.0	.0	4.3	37.6
SUVA							
ALL.....	115	20.9	17.4	20.9	.0	.0	40.9
YES/UNDECIDED.....	94	22.3	20.2	20.2	.0	.0	37.2
NO.....	21	14.3	4.8	23.8	.0	.0	57.1
OTHER URBAN AREA							
ALL.....	138	14.5	13.8	30.4	.0	2.2	39.1
YES/UNDECIDED.....	110	16.4	16.4	26.4	.0	.0	40.9
NO.....	28	7.1	3.6	46.4	.0	10.7	32.1
RURAL AREA							
ALL.....	387	19.6	14.5	31.0	.0	.5	34.4
YES/UNDECIDED.....	321	20.6	16.5	28.3	.0	.0	34.6
NO.....	66	15.2	4.5	43.9	.0	3.0	33.3
NOT STATED							
ALL.....	5	20.0	.0	60.0	.0	.0	20.0
YES/UNDECIDED.....	3	33.3	.0	66.7	.0	.0	.0
NO.....	2	.0	.0	50.0	.0	.0	50.0

TABLE I17 (c) (CONTINUED)

CURRENT AGE TYPE OF PLACE OF RESIDENCE- FUTURE BIRTH WANTED	PATTERN OF CONTRACEPTIVE USE						
	BASE FREQUENCY	NEVER BUT INTENDS	NEVER AND NOT INTENDS	PAST BUT NOT CURRENT	PAST AND NOW NO NEED	STERILIZED	CURRENT USER
25 TO 29							
ALL WOMEN							
ALL.....	555	7.2	10.3	31.2	.0	14.8	36.6
YES/UNDECIDED.....	294	8.5	14.6	35.0	.0	.0	41.8
NO.....	261	5.7	5.4	26.8	.0	31.4	30.7
SUVA							
ALL.....	102	3.9	10.8	30.4	.0	4.9	50.0
YES/UNDECIDED.....	60	5.0	10.0	26.7	.0	.0	58.3
NO.....	42	2.4	11.9	35.7	.0	11.9	38.1
OTHER URBAN AREA							
ALL.....	128	7.0	10.2	25.8	.0	14.1	43.0
YES/UNDECIDED.....	59	8.5	15.3	25.4	.0	.0	50.8
NO.....	69	5.8	5.8	26.1	.0	26.1	36.2
RURAL AREA							
ALL.....	321	8.4	9.7	33.3	.0	18.4	30.2
YES/UNDECIDED.....	172	9.9	15.1	41.3	.0	.0	33.7
NO.....	149	6.7	3.4	24.2	.0	39.6	26.2
NOT STATED							
ALL.....	4	.0	50.0	50.0	.0	.0	.0
YES/UNDECIDED.....	3	.0	66.7	33.3	.0	.0	.0
NO.....	1	.0	.0	100.0	.0	.0	.0
30 TO 39							
ALL WOMEN							
ALL.....	819	3.9	12.5	18.4	.0	36.5	28.7
YES/UNDECIDED.....	189	9.0	30.2	31.2	.0	.0	29.6
NO.....	630	2.4	7.1	14.6	.0	47.5	28.4
SUVA							
ALL.....	127	2.4	10.2	16.5	.0	35.4	35.4
YES/UNDECIDED.....	32	6.3	28.1	31.3	.0	.0	34.4
NO.....	95	1.1	4.2	11.6	.0	47.4	35.8
OTHER URBAN AREA							
ALL.....	186	4.8	11.3	14.5	.0	38.7	30.6
YES/UNDECIDED.....	43	11.6	25.6	30.2	.0	.0	32.6
NO.....	143	2.8	7.0	9.8	.0	50.3	30.1
RURAL AREA							
ALL.....	504	3.8	13.3	20.4	.0	36.1	26.4
YES/UNDECIDED.....	114	8.8	32.5	31.6	.0	.0	27.2
NO.....	390	2.3	7.7	17.2	.0	46.7	26.2
NOT STATED							
ALL.....	2	50.0	50.0	.0	.0	.0	.0
YES/UNDECIDED.....	-	.0	.0	.0	.0	.0	.0
NO.....	2	50.0	50.0	.0	.0	.0	.0

TABLE I17 (c) (CONTINUED)

CURRENT AGE TYPE OF PLACE OF RESIDENCE- FUTURE BIRTH WANTED	PATTERN OF CONTRACEPTIVE USE						
	BASE FREQUENCY	NEVER BUT INTENDS	NEVER AND NOT INTENDS	PAST BUT NOT CURRENT	PAST AND NOW NO NEED	STERILIZED	CURRENT USER
40 TO 49							
ALL WOMEN							
ALL.....	375	1.3	17.6	14.9	.0	47.2	18.9
YES/UNDECIDED.....	22	4.5	50.0	27.3	.0	.0	18.2
NO.....	353	1.1	15.6	14.2	.0	50.1	19.0
SUVA							
ALL.....	85	.0	27.1	12.9	.0	42.4	17.6
YES/UNDECIDED.....	4	.0	75.0	.0	.0	.0	25.0
NO.....	81	.0	24.7	13.6	.0	44.4	17.3
OTHER URBAN AREA							
ALL.....	78	2.6	9.0	12.8	.0	56.4	19.2
YES/UNDECIDED.....	3	.0	.0	66.7	.0	.0	33.3
NO.....	75	2.7	9.3	10.7	.0	58.7	18.7
RURAL AREA							
ALL.....	212	1.4	17.0	16.5	.0	45.8	19.3
YES/UNDECIDED.....	15	6.7	53.3	26.7	.0	.0	13.3
NO.....	197	1.0	14.2	15.7	.0	49.2	19.8
NOT STATED							
ALL.....	-	.0	.0	.0	.0	.0	.0
YES/UNDECIDED.....	-	.0	.0	.0	.0	.0	.0
NO.....	-	.0	.0	.0	.0	.0	.0

TABLE I18 (a) ALL RACES  
 THE PERCENT DISTRIBUTION OF CURRENTLY MARRIED "FECUND" WOMEN ACCORDING  
 TO PATTERN OF CONTRACEPTIVE USE - BY CURRENT AGE, DESIRE FOR MORE  
 CHILDREN AND RELIGION

CURRENT AGE RELIGION - FUTURE BIRTH WANTED	PATTERN OF CONTRACEPTIVE USE						CURRENT USER
	BASE FREQUENCY	NEVER BUT INTENDS	NEVER AND NOT INTENDS	PAST BUT NOT CURRENT	PAST AND NOW NO NEED	STERILIZED	
ALL AGES							
ALL WOMEN							
ALL.....	4,160	9.6	17.2	27.5	.0	17.7	28.0
YES/UNDECIDED.....	2,101	14.6	24.7	30.5	.0	.0	30.2
NO.....	2,059	4.5	9.7	24.4	.0	35.7	25.6
METHODIST							
ALL.....	1,332	12.2	21.8	32.4	.0	10.9	22.7
YES/UNDECIDED.....	784	16.3	29.2	30.4	.0	.0	24.1
NO.....	548	6.2	11.1	35.4	.0	26.5	20.8
CATHOLIC							
ALL.....	330	8.8	26.7	32.1	.0	5.5	27.0
YES/UNDECIDED.....	224	9.8	32.6	31.7	.0	.0	25.9
NO.....	106	6.6	14.2	33.0	.0	17.0	29.2
HINDU							
ALL.....	1,946	8.4	13.7	23.6	.0	23.6	30.6
YES/UNDECIDED.....	855	14.5	19.8	30.2	.0	.0	35.6
NO.....	1,091	3.7	9.0	18.5	.0	42.2	26.7
MOSLEM							
ALL.....	342	8.2	13.2	23.7	.0	21.9	33.0
YES/UNDECIDED.....	140	14.3	18.6	25.7	.0	.0	41.4
NO.....	202	4.0	9.4	22.3	.0	37.1	27.2
ALL OTHERS							
ALL.....	210	8.1	12.9	31.0	.0	18.1	30.0
YES/UNDECIDED.....	98	13.3	21.4	38.8	.0	.0	26.5
NO.....	112	3.6	5.4	24.1	.0	33.9	33.0
LESS THAN 25							
ALL WOMEN							
ALL.....	1,077	21.2	20.2	28.5	.0	.6	29.4
YES/UNDECIDED.....	883	22.1	22.8	25.7	.0	.0	29.4
NO.....	194	17.0	8.8	41.2	.0	3.6	29.4
METHODIST							
ALL.....	320	26.3	29.1	25.9	.0	.6	18.1
YES/UNDECIDED.....	260	26.2	31.5	23.5	.0	.0	18.8
NO.....	60	26.7	18.3	36.7	.0	3.3	15.0
CATHOLIC							
ALL.....	78	19.2	29.5	34.6	.0	.0	16.7
YES/UNDECIDED.....	68	20.6	33.8	29.4	.0	.0	16.2
NO.....	10	10.0	.0	70.0	.0	.0	20.0
HINDU							
ALL.....	525	18.9	14.7	29.0	.0	.8	36.8
YES/UNDECIDED.....	436	20.2	17.4	26.6	.0	.0	35.8
NO.....	89	12.4	1.1	40.4	.0	4.5	41.6
MOSLEM							
ALL.....	95	17.9	14.7	28.4	.0	1.1	37.9
YES/UNDECIDED.....	74	18.9	13.5	24.3	.0	.0	43.2
NO.....	21	14.3	19.0	42.9	.0	4.8	19.0
ALL OTHERS							
ALL.....	59	22.0	18.6	30.5	.0	.0	28.8
YES/UNDECIDED.....	45	24.4	22.2	26.7	.0	.0	26.7
NO.....	14	14.3	7.1	42.9	.0	.0	35.7

TABLE I18 (a) (CONTINUED)

CURRENT AGE		PATTERN OF CONTRACEPTIVE USE						CURRENT USER
RELIGION - FUTURE BIRTH WANTED	BASE FREQUENCY	NEVER BUT INTENDS	NEVER AND NOT INTENDS	PAST BUT NOT CURRENT	PAST AND NOW NO NEED STERILIZED			
25 TO 29								
ALL WOMEN								
ALL.....	991	8.6	15.4	34.6	.0	10.0	31.4	
YES/UNDECIDED.....	603	10.4	20.9	34.5	.0	.0	34.2	
NO.....	388	5.7	7.0	34.8	.0	25.5	27.1	
METHODIST								
ALL.....	333	11.1	21.3	38.7	.0	3.9	24.9	
YES/UNDECIDED.....	241	13.7	26.6	32.8	.0	.0	27.0	
NO.....	92	4.3	7.6	54.3	.0	14.1	19.6	
CATHOLIC								
ALL.....	79	7.6	26.6	34.2	.0	1.3	30.4	
YES/UNDECIDED.....	59	8.5	27.1	33.9	.0	.0	30.5	
NO.....	20	5.0	25.0	35.0	.0	5.0	30.0	
HINDU								
ALL.....	463	7.6	10.4	30.5	.0	15.3	36.3	
YES/UNDECIDED.....	246	8.9	15.4	35.0	.0	.0	40.7	
NO.....	217	6.0	4.6	25.3	.0	32.7	31.3	
MOSLEM								
ALL.....	71	5.6	12.7	32.4	.0	12.7	36.6	
YES/UNDECIDED.....	35	5.7	14.3	31.4	.0	.0	48.6	
NO.....	36	5.6	11.1	33.3	.0	25.0	25.0	
ALL OTHERS								
ALL.....	45	6.7	8.9	51.1	.0	11.1	22.2	
YES/UNDECIDED.....	22	4.5	13.6	54.5	.0	.0	27.3	
NO.....	23	8.7	4.3	47.8	.0	21.7	17.4	
30 TO 39								
ALL WOMEN								
ALL.....	1,495	5.4	14.9	25.6	.0	26.8	27.4	
YES/UNDECIDED.....	529	8.9	28.4	34.6	.0	.0	28.2	
NO.....	966	3.4	7.6	20.6	.0	41.5	26.9	
METHODIST								
ALL.....	515	7.6	16.7	34.4	.0	16.5	24.9	
YES/UNDECIDED.....	246	10.6	25.6	35.8	.0	.0	28.0	
NO.....	269	4.8	8.6	33.1	.0	31.6	21.9	
CATHOLIC								
ALL.....	130	6.2	24.6	30.8	.0	8.5	30.0	
YES/UNDECIDED.....	75	4.0	34.7	33.3	.0	.0	28.0	
NO.....	55	9.1	10.9	27.3	.0	20.0	32.7	
HINDU								
ALL.....	653	4.1	12.9	19.1	.0	36.3	27.6	
YES/UNDECIDED.....	156	9.0	29.5	32.7	.0	.0	28.8	
NO.....	497	2.6	7.6	14.9	.0	47.7	27.2	
MOSLEM								
ALL.....	121	4.1	12.4	15.7	.0	35.5	32.2	
YES/UNDECIDED.....	27	11.1	33.3	22.2	.0	.0	33.3	
NO.....	94	2.1	6.4	13.8	.0	45.7	31.9	
ALL OTHERS								
ALL.....	76	1.3	7.9	27.6	.0	32.9	30.3	
YES/UNDECIDED.....	25	4.0	24.0	52.0	.0	.0	20.0	
NO.....	51	.0	.0	15.7	.0	49.0	35.3	



TABLE I18 (a) (CONTINUED)

CURRENT AGE		PATTERN OF CONTRACEPTIVE USE						
RELIGION - FUTURE BIRTH WANTED	BASE FREQUENCY	NEVER BUT INTENOS	NEVER AND NOT INTENOS	PAST BUT NOT CURRENT	PAST AND NOW NO NEED STERILIZED	CURRENT USER		
40 TO 49								
ALL WOMEN								
ALL.....	597	1.2	20.6	18.8	.0	38.4	21.1	
YES/UNDECIDED.....	86	2.3	47.7	26.7	.0	.0	23.3	
NO.....	511	1.0	16.0	17.4	.0	44.8	20.7	
METHODIST								
ALL.....	164	1.2	24.4	26.2	.0	27.4	20.7	
YES/UNDECIDED.....	37	2.7	54.1	27.0	.0	.0	16.2	
NO.....	127	.8	15.7	26.0	.0	35.4	22.0	
CATHOLIC								
ALL.....	43	.0	27.9	27.9	.0	14.0	30.2	
YES/UNDECIDED.....	22	.0	36.4	27.3	.0	.0	36.4	
NO.....	21	.0	19.0	28.6	.0	28.6	23.8	
HINDU								
ALL.....	305	1.0	19.0	13.8	.0	48.5	17.7	
YES/UNDECIDED.....	17	.0	52.9	29.4	.0	.0	17.6	
NO.....	288	1.0	17.0	12.8	.0	51.4	17.7	
MOSLEM								
ALL.....	55	3.6	12.7	21.8	.0	40.0	21.8	
YES/UNDECIDED.....	4	25.0	50.0	25.0	.0	.0	.0	
NO.....	51	2.0	9.8	21.6	.0	43.1	23.5	
ALL OTHERS								
ALL.....	30	.0	20.0	10.0	.0	26.7	43.3	
YES/UNDECIDED.....	6	.0	33.3	16.7	.0	.0	50.0	
NO.....	24	.0	16.7	8.3	.0	33.3	41.7	

TABLE I18 (b) FIJIANS  
 THE PERCENT DISTRIBUTION OF CURRENTLY MARRIED "FECUND" WOMEN ACCORDING  
 TO PATTERN OF CONTRACEPTIVE USE - BY CURRENT AGE, DESIRE FOR MORE  
 CHILDREN AND RELIGION

		PATTERN OF CONTRACEPTIVE USE						
CURRENT AGE	RELIGION - FUTURE BIRTH WANTED	BASE FREQUENCY	NEVER BUT INTENDS	NEVER AND NOT INTENDS	PAST BUT NOT CURRENT	PAST AND NOW NO NEED STERILIZED	CURRENT USER	
ALL AGES								
ALL WOMEN								
	ALL.....	1,607	12.3	23.0	33.2	.0	22.0	
	YES/UNDECIDED.....	972	15.7	30.5	31.3	.0	22.5	
	NO.....	635	6.9	11.7	36.1	.0	21.1	
METHODIST								
	ALL.....	1,226	12.7	22.3	32.9	.0	21.1	
	YES/UNDECIDED.....	724	17.0	30.0	30.7	.0	22.4	
	NO.....	502	6.6	11.4	36.1	.0	19.3	
CATHOLIC								
	ALL.....	254	10.6	31.1	33.5	.0	22.8	
	YES/UNDECIDED.....	182	11.0	36.3	30.8	.0	22.0	
	NO.....	72	9.7	18.1	40.3	.0	25.0	
HINDU								
	ALL.....	4	.0	50.0	.0	.0	.0	
	YES/UNDECIDED.....	1	.0	100.0	.0	.0	.0	
	NO.....	3	.0	33.3	.0	.0	.0	
MOSLEM								
	ALL.....	2	.0	.0	.0	.0	50.0	
	YES/UNDECIDED.....	1	.0	.0	.0	.0	100.0	
	NO.....	1	.0	.0	.0	.0	.0	
ALL OTHERS								
	ALL.....	121	11.6	12.4	37.2	.0	28.9	
	YES/UNDECIDED.....	64	15.6	18.8	40.6	.0	25.0	
	NO.....	57	7.0	5.3	33.3	.0	33.3	
LESS THAN 25								
ALL WOMEN								
	ALL.....	397	26.7	29.0	26.2	.0	17.6	
	YES/UNDECIDED.....	323	27.2	31.9	22.9	.0	18.0	
	NO.....	74	24.3	16.2	40.5	.0	16.2	
METHODIST								
	ALL.....	300	27.3	30.0	25.0	.0	17.0	
	YES/UNDECIDED.....	242	27.7	32.6	22.3	.0	17.4	
	NO.....	58	25.9	19.0	36.2	.0	15.5	
CATHOLIC								
	ALL.....	62	22.6	32.3	32.3	.0	12.9	
	YES/UNDECIDED.....	54	24.1	37.0	25.9	.0	13.0	
	NO.....	8	12.5	.0	75.0	.0	12.5	
HINDU								
	ALL.....	-	.0	.0	.0	.0	.0	
	YES/UNDECIDED.....	-	.0	.0	.0	.0	.0	
	NO.....	-	.0	.0	.0	.0	.0	
MOSLEM								
	ALL.....	1	.0	.0	.0	.0	100.0	
	YES/UNDECIDED.....	1	.0	.0	.0	.0	100.0	
	NO.....	-	.0	.0	.0	.0	.0	
ALL OTHERS								
	ALL.....	34	29.4	14.7	26.5	.0	29.4	
	YES/UNDECIDED.....	26	30.8	15.4	23.1	.0	30.8	
	NO.....	8	25.0	12.5	37.5	.0	25.0	

TABLE I18 (b) (CONTINUED)

CURRENT AGE		PATTERN OF CONTRACEPTIVE USE						CURRENT USER
RELIGION - FUTURE BIRTH WANTED	BASE FREQUENCY	NEVER BUT INTENDS	NEVER AND NOT INTENDS	PAST BUT NOT CURRENT	PAST AND NOW NC NEED	STERILIZED		
25 TO 29								
ALL WOMEN								
ALL.....	404	10.6	23.3	40.1	.0	4.0	22.0	
YES/UNDECIDED.....	283	12.7	28.6	34.6	.0	.0	24.0	
NO.....	121	5.8	10.7	52.9	.0	13.2	17.4	
METHODIST								
ALL.....	309	11.0	22.3	40.5	.0	4.2	22.0	
YES/UNDECIDED.....	222	13.5	27.9	34.2	.0	.0	24.3	
NO.....	87	4.6	8.0	56.3	.0	14.9	16.1	
CATHOLIC								
ALL.....	61	9.8	34.4	31.1	.0	.0	24.6	
YES/UNDECIDED.....	46	10.9	34.8	30.4	.0	.0	23.9	
NO.....	15	6.7	33.3	33.3	.0	.0	26.7	
HINDU								
ALL.....	1	.0	100.0	.0	.0	.0	.0	
YES/UNDECIDED.....	1	.0	100.0	.0	.0	.0	.0	
NO.....	-	.0	.0	.0	.0	.0	.0	
MOSLEM								
ALL.....	-	.0	.0	.0	.0	.0	.0	
YES/UNDECIDED.....	-	.0	.0	.0	.0	.0	.0	
NO.....	-	.0	.0	.0	.0	.0	.0	
ALL OTHERS								
ALL.....	33	9.1	9.1	54.5	.0	9.1	18.2	
YES/UNDECIDED.....	14	7.1	14.3	57.1	.0	.0	21.4	
NO.....	19	10.5	5.3	52.6	.0	15.8	15.8	
30 TO 39								
ALL WOMEN								
ALL.....	612	7.5	18.3	35.5	.0	14.5	24.2	
YES/UNDECIDED.....	309	9.1	27.5	37.9	.0	.0	25.6	
NO.....	303	5.9	8.9	33.0	.0	29.4	22.8	
METHODIST								
ALL.....	470	8.1	16.8	34.9	.0	16.4	23.8	
YES/UNDECIDED.....	225	11.1	25.8	36.4	.0	.0	26.7	
NO.....	245	5.3	8.6	33.5	.0	31.4	21.2	
CATHOLIC								
ALL.....	101	6.9	27.7	37.6	.0	2.0	25.7	
YES/UNDECIDED.....	64	3.1	34.4	37.5	.0	.0	25.0	
NO.....	37	13.5	16.2	37.8	.0	5.4	27.0	
HINDU								
ALL.....	2	.0	.0	.0	.0	100.0	.0	
YES/UNDECIDED.....	-	.0	.0	.0	.0	.0	.0	
NO.....	2	.0	.0	.0	.0	100.0	.0	
MOSLEM								
ALL.....	1	.0	.0	.0	.0	100.0	.0	
YES/UNDECIDED.....	-	.0	.0	.0	.0	.0	.0	
NO.....	1	.0	.0	.0	.0	100.0	.0	
ALL OTHERS								
ALL.....	38	2.6	13.2	39.5	.0	18.4	26.3	
YES/UNDECIDED.....	20	5.0	25.0	55.0	.0	.0	15.0	
NO.....	18	.0	.0	22.2	.0	38.9	38.9	

TABLE I18 (b) (CONTINUED)

PATTERN OF CONTRACEPTIVE USE								
CURRENT AGE	BASE	NEVER	NEVER AND	PAST BUT	PAST AND		CURRENT	
RELIGION - FUTURE BIRTH WANTED	FREQUENCY	BUT	NOT	NOT	NOW	STERILIZED	USER	
		INTENDS	INTENDS	CURRENT	NO NEED			
40 TO 49								
ALL WOMEN								
ALL.....	194	1.0	25.3	25.8	.0	24.2	23.7	
YES/UNDECIDED.....	57	1.8	47.4	26.3	.0	.0	24.6	
NO.....	137	.7	16.1	25.5	.0	34.3	23.4	
METHODIST								
ALL.....	147	1.4	24.5	26.5	.0	28.6	19.0	
YES/UNDECIDED.....	35	2.9	51.4	28.6	.0	.0	17.1	
NO.....	112	.9	16.1	25.9	.0	37.5	19.6	
CATHOLIC								
ALL.....	30	.0	33.3	26.7	.0	10.0	30.0	
YES/UNDECIDED.....	18	.0	44.4	22.2	.0	.0	33.3	
NO.....	12	.0	16.7	33.3	.0	25.0	25.0	
HINDU								
ALL.....	1	.0	100.0	.0	.0	.0	.0	
YES/UNDECIDED.....	-	.0	.0	.0	.0	.0	.0	
NO.....	1	.0	100.0	.0	.0	.0	.0	
MOSLEM								
ALL.....	-	.0	.0	.0	.0	.0	.0	
YES/UNDECIDED.....	-	.0	.0	.0	.0	.0	.0	
NO.....	-	.0	.0	.0	.0	.0	.0	
ALL OTHERS								
ALL.....	16	.0	12.5	18.8	.0	12.5	56.3	
YES/UNDECIDED.....	4	.0	25.0	25.0	.0	.0	50.0	
NO.....	12	.0	8.3	16.7	.0	16.7	58.3	

TABLE I18 (c) INDIANS  
 THE PERCENT DISTRIBUTION OF CURRENTLY MARRIED "FECUND" WOMEN ACCORDING  
 TO PATTERN OF CONTRACEPTIVE USE - BY CURRENT AGE, DESIRE FOR MORE  
 CHILDREN AND RELIGION

		PATTERN OF CONTRACEPTIVE USE						
CURRENT AGE	RELIGION - FUTURE BIRTH WANTED	BASE FREQUENCY	NEVER BUT INTENDS	NEVER AND NOT INTENDS	PAST BUT NOT CURRENT	PAST AND NOW NO NEED	STERILIZED	CURRENT USER
ALL AGES								
ALL WOMEN								
	ALL.....	2,394	8.3	13.4	23.8	.0	23.5	31.1
	YES/UNDECIDED.....	1,033	14.4	19.5	29.9	.0	.0	36.2
	NO.....	1,361	3.6	8.7	19.1	.0	41.4	27.2
METHODIST								
	ALL.....	29	6.9	13.8	20.7	.0	17.2	41.4
	YES/UNDECIDED.....	9	11.1	22.2	22.2	.0	.0	44.4
	NO.....	20	5.0	10.0	20.0	.0	25.0	40.0
CATHOLIC								
	ALL.....	22	4.5	4.5	22.7	.0	22.7	45.5
	YES/UNDECIDED.....	10	10.0	10.0	30.0	.0	.0	50.0
	NO.....	12	.0	.0	16.7	.0	41.7	41.7
HINDU								
	ALL.....	1,942	8.4	13.6	23.7	.0	23.6	30.6
	YES/UNDECIDED.....	854	14.5	19.7	30.2	.0	.0	35.6
	NO.....	1,088	3.7	8.9	16.6	.0	42.1	26.7
MOSLEM								
	ALL.....	340	8.2	13.2	23.8	.0	21.3	32.9
	YES/UNDECIDED.....	139	14.4	18.7	25.9	.0	.0	41.0
	NO.....	201	4.0	9.5	22.4	.0	36.8	27.4
ALL OTHERS								
	ALL.....	61	4.9	8.2	27.9	.0	34.4	24.6
	YES/UNDECIDED.....	21	14.3	19.0	47.6	.0	.0	19.0
	NO.....	40	.0	2.5	17.5	.0	52.5	27.5
LESS THAN 25								
ALL WOMEN								
	ALL.....	645	18.8	14.7	29.3	.0	.8	36.4
	YES/UNDECIDED.....	528	20.1	17.0	26.7	.0	.0	36.2
	NO.....	117	12.8	4.3	41.0	.0	4.3	37.6
METHODIST								
	ALL.....	4	25.0	25.0	25.0	.0	.0	25.0
	YES/UNDECIDED.....	3	.0	33.3	33.3	.0	.0	33.3
	NO.....	1	100.0	.0	.0	.0	.0	.0
CATHOLIC								
	ALL.....	5	20.0	20.0	20.0	.0	.0	40.0
	YES/UNDECIDED.....	4	25.0	25.0	25.0	.0	.0	25.0
	NO.....	1	.0	.0	.0	.0	.0	100.0
HINDU								
	ALL.....	525	18.9	14.7	29.0	.0	.8	36.8
	YES/UNDECIDED.....	436	20.2	17.4	26.6	.0	.0	35.8
	NO.....	89	12.4	1.1	40.4	.0	4.5	41.6
MOSLEM								
	ALL.....	94	18.1	14.9	28.7	.0	1.1	37.2
	YES/UNDECIDED.....	73	19.2	13.7	24.7	.0	.0	42.5
	NO.....	21	14.3	19.0	42.9	.0	4.8	19.0
ALL OTHERS								
	ALL.....	17	17.6	11.8	47.1	.0	.0	23.5
	YES/UNDECIDED.....	12	25.0	16.7	41.7	.0	.0	16.7
	NO.....	5	.0	.0	60.0	.0	.0	40.0

TABLE I18 (c) (CONTINUED)

CURRENT AGE		PATTERN OF CONTRACEPTIVE USE						
RELIGION - FUTURE BIRTH WANTED	BASE FREQUENCY	NEVER BUT INTENDS	NEVER AND NOT INTENDS	PAST BUT NOT CURRENT	PAST AND NOW NO NEED	STERILIZED	CURRENT USER	
25 TO 29								
ALL WOMEN								
ALL.....	555	7.2	10.3	31.2	.0	14.8	36.6	
YES/UNDECIDED.....	294	8.5	14.6	35.0	.0	.0	41.8	
NO.....	261	5.7	5.4	26.8	.0	31.4	30.7	
METHODIST								
ALL.....	6	16.7	.0	16.7	.0	.0	66.7	
YES/UNDECIDED.....	3	33.3	.0	.0	.0	.0	66.7	
NO.....	3	.0	.0	33.3	.0	.0	66.7	
CATHOLIC								
ALL.....	5	.0	.0	60.0	.0	.0	40.0	
YES/UNDECIDED.....	4	.0	.0	50.0	.0	.0	50.0	
NO.....	1	.0	.0	100.0	.0	.0	.0	
HINDU								
ALL.....	462	7.6	10.2	30.5	.0	15.4	36.4	
YES/UNDECIDED.....	245	9.0	15.1	35.1	.0	.0	40.8	
NO.....	217	6.0	4.6	25.3	.0	32.7	31.3	
MOSLEM								
ALL.....	71	5.6	12.7	32.4	.0	12.7	36.6	
YES/UNDECIDED.....	35	5.7	14.3	31.4	.0	.0	48.6	
NO.....	36	5.6	11.1	33.3	.0	25.0	25.0	
ALL OTHERS								
ALL.....	11	.0	9.1	45.5	.0	18.2	27.3	
YES/UNDECIDED.....	7	.0	14.3	57.1	.0	.0	28.6	
NO.....	4	.0	.0	25.0	.0	50.0	25.0	
30 TO 39								
ALL WOMEN								
ALL.....	819	3.9	12.5	18.4	.0	36.5	28.7	
YES/UNDECIDED.....	189	9.0	30.2	31.2	.0	.0	29.6	
NO.....	630	2.4	7.1	14.6	.0	47.5	28.4	
METHODIST								
ALL.....	13	.0	15.4	23.1	.0	23.1	38.5	
YES/UNDECIDED.....	3	.0	33.3	33.3	.0	.0	33.3	
NO.....	10	.0	10.0	20.0	.0	30.0	40.0	
CATHOLIC								
ALL.....	9	.0	.0	.0	.0	44.4	55.6	
YES/UNDECIDED.....	1	.0	.0	.0	.0	.0	100.0	
NO.....	8	.0	.0	.0	.0	50.0	50.0	
HINDU								
ALL.....	651	4.1	12.9	19.2	.0	36.1	27.6	
YES/UNDECIDED.....	156	9.0	29.5	32.7	.0	.0	28.8	
NO.....	495	2.6	7.7	14.9	.0	47.5	27.3	
MOSLEM								
ALL.....	120	4.2	12.5	15.8	.0	35.0	32.5	
YES/UNDECIDED.....	27	11.1	33.3	22.2	.0	.0	33.3	
NO.....	93	2.2	6.5	14.0	.0	45.2	32.3	
ALL OTHERS								
ALL.....	26	.0	3.8	15.4	.0	57.7	23.1	
YES/UNDECIDED.....	2	.0	50.0	50.0	.0	.0	.0	
NO.....	24	.0	.0	12.5	.0	62.5	25.0	

TABLE I18 (c) (CONTINUED)

CURRENT AGE		PATTERN OF CONTRACEPTIVE USE						
RELIGION - FUTURE BIRTH WANTED	BASE FREQUENCY	NEVER BUT INTENDS	NEVER AND NOT INTENDS	PAST BUT NOT CURRENT	PAST AND NOW NO NEED	STERILIZED	CURRENT USER	
40 TO 49								
ALL WOMEN								
ALL.....	375	1.3	17.6	14.9	.0	47.2	18.9	
YES/UNDECIDED.....	22	4.5	50.0	27.3	.0	.0	18.2	
NO.....	353	1.1	15.6	14.2	.0	50.1	19.0	
METHODIST								
ALL.....	6	.0	16.7	16.7	.0	33.3	33.3	
YES/UNDECIDED.....	-	.0	.0	.0	.0	.0	.0	
NO.....	6	.0	16.7	16.7	.0	33.3	33.3	
CATHOLIC								
ALL.....	3	.0	.0	33.3	.0	33.3	33.3	
YES/UNDECIDED.....	1	.0	.0	.0	.0	.0	100.0	
NO.....	2	.0	.0	50.0	.0	50.0	.0	
HINDU								
ALL.....	304	1.0	18.8	13.8	.0	48.7	17.8	
YES/UNDECIDED.....	17	.0	52.9	29.4	.0	.0	17.6	
NO.....	287	1.0	16.7	12.9	.0	51.6	17.8	
MOSLEM								
ALL.....	55	3.6	12.7	21.8	.0	40.0	21.8	
YES/UNDECIDED.....	4	25.0	50.0	25.0	.0	.0	.0	
NO.....	51	2.0	9.8	21.6	.0	43.1	23.5	
ALL OTHERS								
ALL.....	7	.0	14.3	.0	.0	57.1	28.6	
YES/UNDECIDED.....	-	.0	.0	.0	.0	.0	.0	
NO.....	7	.0	14.3	.0	.0	57.1	28.6	

TABLE I19 (a) ALL RACES and (b) FIJIANS

THE PERCENT DISTRIBUTION OF CURRENTLY MARRIED "FECUND" WOMEN INTENDING FUTURE USE OF CONTRACEPTION BUT NOT CURRENTLY USING ACCORDING TO TYPE OF METHOD INTENDED - BY NUMBER OF LIVING CHILDREN AND DESIRE FOR MORE CHILDREN

FUTURE BIRTH	BASE FREQUENCY	TYPE OF METHOD							UNDECIDED OR NOT STATED
		PILL	CONDOM	LOOP	WITH- DRAWAL	RYTHM	OTHER CONTRAC- EPTIVE METHODS	STERI- LIZATION	
<u>ALL RACES</u>									
ALL WOMEN									
ALL.....	1,102	37.6	7.4	7.8	2.2	5.3	5.9	31.9	2.0
0 - 2 LIVING CHILDREN	639	45.9	8.8	8.9	1.9	4.4	5.6	22.1	2.5
3 LIVING CHILDREN....	188	30.3	6.4	6.4	2.1	5.9	5.9	41.5	1.6
4 LIVING CHILDREN....	107	22.4	4.7	9.3	1.9	3.7	9.3	47.7	.9
5 + LIVING CHILDREN..	168	23.8	4.8	4.2	3.6	8.9	4.8	48.8	1.2
FUTURE BIRTH WANTED OR UNDECIDED									
ALL.....	691	46.2	9.7	7.7	2.3	6.1	4.8	21.0	2.3
0 - 2 LIVING CHILDREN	506	50.2	10.3	8.3	2.2	4.9	4.9	16.2	3.0
3 LIVING CHILDREN....	102	37.3	9.8	9.9	2.0	7.8	2.9	33.3	1.0
4 LIVING CHILDREN....	32	37.5	6.3	6.3	.0	6.3	12.5	31.3	.0
5 + LIVING CHILDREN..	51	29.4	5.9	5.9	5.9	13.7	2.0	37.3	.0
FUTURE BIRTH NOT WANTED									
ALL.....	411	23.1	3.4	8.0	1.9	3.9	7.8	50.4	1.5
0 - 2 LIVING CHILDREN	133	29.3	3.0	11.3	.8	2.3	8.3	44.4	.8
3 LIVING CHILDREN....	86	22.1	2.3	7.0	2.3	3.5	9.3	51.2	2.3
4 LIVING CHILDREN....	75	16.0	4.0	10.7	2.7	2.7	8.0	54.7	1.3
5 + LIVING CHILDREN..	117	21.4	4.3	3.4	2.6	6.8	6.0	53.8	1.7
<u>FIJIAN RACE</u>									
ALL WOMEN									
ALL.....	517	44.1	2.9	8.7	2.1	9.1	4.3	28.6	.2
0 - 2 LIVING CHILDREN	270	53.7	2.2	11.1	1.5	8.1	3.3	19.6	.4
3 LIVING CHILDREN....	97	38.1	3.1	7.2	2.1	9.3	7.2	33.0	.0
4 LIVING CHILDREN....	56	28.6	3.6	8.9	1.8	3.6	5.4	48.2	.0
5 + LIVING CHILDREN..	94	31.9	4.3	3.2	4.3	14.9	3.2	38.3	.0
FUTURE BIRTH WANTED OR UNDECIDED									
ALL.....	324	51.9	3.4	9.6	2.2	11.1	4.3	17.3	.3
0 - 2 LIVING CHILDREN	211	58.8	2.4	11.4	1.9	9.5	3.8	11.8	.5
3 LIVING CHILDREN....	57	43.9	3.5	7.0	1.8	12.3	5.3	26.3	.0
4 LIVING CHILDREN....	21	38.1	4.8	9.5	.0	9.5	9.5	28.6	.0
5 + LIVING CHILDREN..	35	31.4	8.6	2.9	5.7	20.0	2.9	28.6	.0
FUTURE BIRTH NOT WANTED									
ALL.....	193	31.1	2.1	7.3	2.1	5.7	4.1	47.7	.0
0 - 2 LIVING CHILDREN	59	35.6	1.7	10.2	.0	3.4	1.7	47.5	.0
3 LIVING CHILDREN....	40	30.0	2.5	7.5	2.5	5.0	10.0	42.5	.0
4 LIVING CHILDREN....	35	22.9	2.9	8.6	2.9	.0	2.9	60.0	.0
5 + LIVING CHILDREN..	59	32.2	1.7	3.4	3.4	11.9	3.4	44.1	.0



TABLE I19 (c) INDIANS

FUTURE BIRTH	BASE FREQUENCY	TYPE OF METHOD							UNDECIDED OR NOT STATED
		PILL	CONDOM	LOOP	WITH- DRAWAL	RYTHM	OTHER CONTRAC- EPTIVE METHODS	STERI- LIZATION	
<u>INDIAN RACE</u>									
ALL WOMEN									
ALL.....	562	32.0	11.4	6.8	2.3	1.2	7.3	35.6	3.4
0 - 2 LIVING CHILDREN	361	40.4	13.3	7.2	2.2	1.1	7.5	24.1	4.2
3 LIVING CHILDREN....	84	20.2	10.7	4.8	2.4	1.2	4.8	53.6	2.4
4 LIVING CHILDREN....	49	16.3	6.1	10.2	2.0	4.1	12.2	46.9	2.0
5 + LIVING CHILDREN..	68	13.2	5.9	4.4	2.9	.0	5.9	66.2	1.5
FUTURE BIRTH WANTED OR UNDECIDED									
ALL.....	351	41.9	15.4	5.4	2.6	.9	5.1	24.8	4.0
0 - 2 LIVING CHILDREN	287	44.6	15.7	5.9	2.4	1.0	5.9	19.5	4.9
3 LIVING CHILDREN....	39	28.2	20.5	2.6	2.6	.0	.0	46.2	.0
4 LIVING CHILDREN....	10	40.0	10.0	.0	.0	.0	10.0	40.0	.0
5 + LIVING CHILDREN..	15	26.7	.0	6.7	6.7	.0	.0	60.0	.0
FUTURE BIRTH NOT WANTED									
ALL.....	211	15.6	4.7	9.0	1.9	1.9	10.9	53.6	2.4
0 - 2 LIVING CHILDREN	74	24.3	4.1	12.2	1.4	1.4	13.5	41.9	1.4
3 LIVING CHILDREN....	45	13.3	2.2	6.7	2.2	2.2	8.9	60.0	4.4
4 LIVING CHILDREN....	39	10.3	5.1	12.8	2.6	5.1	12.8	48.7	2.6
5 + LIVING CHILDREN..	53	9.4	7.5	3.8	1.9	.0	7.5	67.9	1.9

APPENDIX I

IDENTIFICATION NUMBER					
Sample Area		Household		Line	

**CONFIDENTIAL**

Date of Interview	/	/1974
Interviewed by	.....	
Whether Tape-Recorded	<input type="checkbox"/> YES <input type="checkbox"/> NO	
Checked by Supervisor	.....	
Coded by	.....	
Coding Checked by	.....	

# FIJI FERTILITY SURVEY 1974

House No. & Road/Street
Town/Village/Settlement
District
Tikina
Province

This Survey is being conducted by the Bureau of Statistics,  
Government of Fiji, under provisions of Statistics Ordinance (Cap. 54)

Bureau of Statistics,  
P.O. Box 2024,  
Suva, FIJI.

OUTCOME OF MAIN INTERVIEW	
No eligible woman	<input type="checkbox"/>
Completed	<input type="checkbox"/>
Started but not completed	<input type="checkbox"/>
Failed to find address	<input type="checkbox"/>
Failed to Contact	<input type="checkbox"/>
Refusal	<input type="checkbox"/>
Reasons for not completing	
.....	
.....	

Bureau of Statistics,  
Suva,  
FIJI.

January, 1974.

Dear Respondent,

The Fiji Fertility Survey, to which this questionnaire relates, is a part of the world wide project to collect information on human population and its reproductive trends. The project is being undertaken in conjunction with the United Nations World Population Year 1974. Through the information gathered it will be possible for demographers, social scientists, planners and administrators to gauge population growth in the future so that social and economic developments can be encouraged to achieve a better standard of living for every one.

I seek your participation in this project which is being conducted under overall supervision of the Government of Fiji. You are requested to give whatever information is asked of you. Your co-operation will be highly appreciated.

Let me also emphasise that whatever you say will be regarded as highly confidential information and will not be divulged to anyone. Women in 5,000 other households throughout Fiji are also being asked the same questions, and all answers will be summarised in such a manner that no details about any woman will be available to anyone else.

Thank you for your interest.

Cordially yours,

M.A. Sahib  
Government Statistician.

## **TO THE ENUMERATORS:**

Have you — read the letter on the opposite page to the respondent where necessary?

- explained who you are and for whom you work?
- explained the purpose of the Fiji Fertility Survey?
- explained what is expected of the respondent?
- stressed that information given will be treated as highly confidential?
- told the respondent that you have not come to give advise of any kind, but have come merely to collect information on her personal and family background and child bearing?

Now you are *reminded* that

- In the Household Questionnaire on pages 4 and 5, you have to list everyone present in the household last night, including visitors, and also the regular members of the household who were away temporarily.
- the main Fertility Questionnaire commencing on page 6 must be completed for all ever-married women aged 15 to 49 years who were present in the household last night.
- you have your Manual of Instruction to which you must refer in case of any doubt about the meaning of a question and also before recording a doubtful or ambiguous answer.

**FIJI FERTILITY SURVEY 1974**

**HOUSEHOLD SCHEDULE**

NAME Write the full names of all persons who stayed in the house last night, including usual members of the household and temporary visitors. Also include usual members of the household who are temporarily absent. (1)	RELATIONSHIP What is the relationship of this person to the head and/or other member of the household? Specify line numbers e.g. "Son of 1 and 2" (2)	RESIDENCE		SEX Write M for Males F for Females (5)	AGE How old was this person at his/her last birthday? (6)
		Does this person usually live here? Yes or No (3)	Did this person stay in this house last night? Yes or No (4)		
1. ....					
2. ....					
3. ....					
4. ....					
5. ....					
6. ....					
7. ....					
8. ....					
9. ....					
10. ....					
11. ....					
12. ....					
13. ....					
14. ....					
15. ....					
16. ....					
17. ....					
18. ....					
19. ....					
20. ....					

Which of the following are found in the home:			
IS IT THERE ?		IS IT THERE ?	
1. Car	Yes/No	5. Electricity	Yes/No
2. Motorcycle/ Bicycle	Yes/No	6. Kerosene/Gas/ Electric Cooker	Yes/No
3. Radio	Yes/No	7. Sewing Machine	Yes/No
4. Refrigerator	Yes/No	8. Thatched Roof	Yes/No

FERTILITY: FOR ALL FEMALES AGED 15 YEARS AND OVER ONLY						MARITAL STATUS				RACE		Tick if woman is eligible for the main interview			
How many children has this woman borne who are now living with her?		How many children has she borne who are now living elsewhere?		How many children has she borne who have since died?		Particulars of her most recent live birth:			Has this person ever been or lived as married? Yes or No	If yes, is he/she now married (M) widowed (W) divorced (D) or separated (S)	Fijian Indian European Part European Pacific Is. Rotuman Chinese Other				
						Is the child still alive? Yes or No	Sex? M or F	Date of Birth?							
M (7)	F (8)	M (9)	F (10)	M (11)	F (12)			(13)	(14)	Yr. (15)	Mth. (16)	(17)	(18)	(19)	(20)
															1
															2
															3
															4
															5
															6
															7
															8
															9
															10
															11
															12
															13
															14
															15
															16
															17
															18
															19
															20

# FIJI FERTILITY SURVEY 1974

## MAIN QUESTIONNAIRE

### FOR EVER-MARRIED WOMEN AGED 15 TO 49 YEARS

#### SECTION 1. RESPONDENT'S BACKGROUND

101. Do you usually live in .....(name of town/village/settlement) ?  
F: *Ko ni dau vakaitikotiko voli ga* .....(yaca ni tauni/koro/tikotiko)?  
H: *Kia aap* ..... *men hamesha rahati hain?*
- YES — SKIP TO 103  
 NO

102. In which town, village, settlement do you usually live ?  
F: *E vei na tauni/koro/tikotiko ko ni dau vakaitikotiko voli kina?*  
H: *Aap kis village/settlement/town men hamesha rahati hain?*
- .....  
.....

THE FOLLOWING QUESTIONS RELATE TO THE TOWN/VILLAGE/SETTLEMENT WHERE THE RESPONDENT USUALLY LIVES.

103. Have you always lived in .....(name of town/village/settlement) since your birth?  
F: *Ko a sa dau tiko voli ga e* ..... (yaca ni tauni/koro/tikotiko) *mai na gauna ni nomuni sucu?*  
H: *Kia aap janam se hamesha* ..... *men rah chuki hai?*
- YES — SKIP TO 106  
 NO

104. How many years have you lived in .....(name of town/village/settlement)?  
F: *E vica taucoko na yabaki na dede ni nomuni vakaitikotiko e* .....  
(yaca ni tauni/koro/tikotiko)?  
H: *Kitne salon se aap* ..... *men rahati hai?*

.....  
NUMBER OF YEARS

105. In what kind of area did you live mostly up to the age of 12? Was it in a town, a village or a settlement?

F: E vei na vanua ko ni a vakaitikotiko vakadede kina e na i matai ni 12 na yabaki ni nomuni bula? E na tauni, koro se i tikotiko?

H: 12 saal umar tak aap kaisi jagah par rahati thi? Kia woh koi town, village ya settlement tha?

- TOWN  
 VILLAGE  
 SETTLEMENT

106. When were you born — in what month and year?

F: E naica ko ni a sucu kina — ko ya e na vula kei na yabaki?

H: Aap ka janam din kia hai?

....., 19.....  
MONTH YEAR

- DON'T KNOW

107. How old were you on your last birthday?

F: Ko ni sa yabaki vica?

H: Pichale janam din par aap ki umar kia thi?

..... YEARS

108. Have you ever attended school?

F: Ko a sa bau vuli mada e na dua na koro ni vuli?

H: Aap kabhi school gail hai?

- YES  
 NO  
 UNRECOGNIZED } — SKIP TO 111  
SCHOOL ONLY

109. What was the highest type of school you attended?

F: Na koro ni vuli cava (primary/secondary/university) ko ni a bau vuli kina?

H: Aap kis level tak padhi hai? Jaise primary, secondary, ya university?

- PRIMARY  
 SECONDARY  
 UNIVERSITY/PROFESSIONAL

110. What class/form/year did you complete?

F: Na i vakatagedegede ni kalasi/fomu/yabaki cava ko a sa bau yacova?

H: Aap kitne class tak padhi hai?

CLASS .....

FORM .....

YEAR .....



IF CLASS 6 OR ABOVE — SKIP TO 112

111. Can you read a newspaper or magazine or a book?

F: *Ko ni rawa ni wilika e dua na niusipepa se i vola?*

H: *Kia aap koi newspaper, magazine ya book padh sakti hai?*

YES

NO — SKIP TO 113

112. Can you read and write in English?

F: *Ko ni kila na wili vola se volavola vakavavalagi?*

H: *Kia aap English men padh aur likh sakti hai?*

YES

NO

113. What is your religion?

F: *Ko ni lotu cava?*

H: *Aap kaon dharam (mazhab) manti hai?*

CATHOLIC

METHODIST

CHRISTIAN — ALL OTHER SECTS.

HINDU

ISLAM

SIKH

OTHER (SPECIFY) .....

NO RELIGION

## SECTION 2. MATERNITY HISTORY

201. How many sons of your own — those you have actually given birth to — are now living with you?

F: E vica taucoko na luvemuni dina e tagane ka ra se tiko kei kemuni e na gauna oqo?

H: Aap ke apne kitne bete (sons) hain jo aap ke saath rahate hain?

.....(NUMBER)

202. And how many sons of your own are now living elsewhere? Please include any who have been given away in adoption.

F: E vica taucoko na luvemuni dina e tagane ka ra sa vakaitikotiko tani e na gauna oqo? Oqori e wiliki kina ke so na luvemu e volai me luvena e dua na wekamu se me luvedrau e dua tale na veiwatini.

H: Aur kitne bete hain jo aur kahin rahate hain? Koi ladaka jise paalne ke liye kisi aur ko de diya ho ,aap un ko bhi geen lo?

.....(NUMBER)

203. How many daughters of your own are now living with you?

F: E vica taucoko na luvemuni dina e yalewa ka ra se tiko kei kemuni e na gauna oqo?

H: Aap ke apne kitne ladakiyan (daughters) hain jo aap ke saath rahati hain?

.....(NUMBER)

204. And how many daughters of your own are now living elsewhere? Please include any who have been given away in adoption.

F: E vica taucoko na luvemuni dina e yalewa ka ra sa vakaitikotiko tani e na gauna oqo? Oqori e wilika kina ke so na luvemu e volai me luvena e dua na wekamu se me luvedrau e dua tale na veiwatini?

H: Koi ladaki aur kahin rahati hain? Unko bhi geen lo jise kisi ko paalne ke liye de diya ho ?

.....(NUMBER)

205. Have you given birth to any children who later died?

Please include any children who showed any signs of life after birth, even if they lived only a few hours.

F: E sa bau dua beka na luevmuni dina ka a sucu bula ka qai mate? Oqori e okati tale ga kina ko ira e ra a sucu bula ka qai mate ni oti wale ga e vica na auwa.

H: Aap koi bachche ko janam di jo baad men guzar gaya? Aap unko bhi geen lo jo chahe kuch hi ganto baad mar gaya ho?

YES

NO — SKIP TO 207

206. How many of your children have died?

F: E vica taucoko na i wiliwili ni luvemuni e ra sa mate?

H: Aap ke kitne bachche guzar gaye?

.....(NUMBER)

207. Just to make sure I have this correct, you have a total of..... living children and ..... children who have died.

Is that correct? So you have had ..... children altogether?

F: Me vakadeitaka ga ni sa dodonu na i tukutuku ka'u taura mai vei kemuni, na i wiliwili ni luvemuni e bula e ..... na i wiliwili ni luvemuni e ra sa mate e ..... E dina li o ya? Kena i balebale ni sa ..... taucoko na i wiliwili ni luvemuni.

H: Achcha, aap ke ..... bachche zinda hai aur ..... guzar chuke. Kul mila kar ..... bachche aap ko paida huye. Kia ye sahi hai?

YES

NO—PROBE & CORRECT RESPONSES

IF ONE OR MORE CHILDREN EVER BORN, SKIP TO 209. IF NO CHILDREN, CONTINUE WITH 208.

208. Are you pregnant now?

F: E vakaevei ko ni sa bukete tiko beka e na gauna oqo?

H: Kia aap ko is wakt bachcha (pregnant) hai?

YES — SKIP TO 227

NO

D.K.

} — SKIP TO 236

**ASK 209 TO 213 FOR EACH CHILD EVER BORN, BEGINNING WITH  
THE FIRST. IF TWINS USE ONE LINE FOR EACH AND WRITE  
"TWIN" IN 210**

	209. What name did you give your (first, second . . .) child? F: O cei na yaca ni (matai, karua . . .) ni luvemuni? H: Kia naam di thi apne (pahila, doosra . . .) bachche ko?	210. Was it a boy or a girl? F: E tagane li se yalewa? H: Kia wo ladaka tha ya ladaki?	211. What was the month and year of birth? F: Na vula kei na yabaki e a sucu kina? H: Kaon mahina aur saal men woh paida hua? <b>IF DON'T KNOW, ESTIMATE YEARS SINCE BIRTH.</b>	212. Is this child still living? F: E se bula tiko beka ko koya? H: Kia woh bachcha abhi zinda hai?	213. <b>IF DEAD:</b> How long did this child live? F: A cava na dede ni gauna e a bula voli kina? H: Woh bachcha kitne dinon tak zinda raha? <b>IF UNDER 1 YR, WRITE IN MTHS: IF OVER 1 YR WRITE IN YRS</b>
1		<input type="checkbox"/> BOY <input type="checkbox"/> GIRL	..... MONTH ..... YEAR (YRS SINCE BIRTH)	<input type="checkbox"/> YES <input type="checkbox"/> NO	..... MONTHS ..... YEARS
2		<input type="checkbox"/> BOY <input type="checkbox"/> GIRL	..... MONTH ..... YEAR (YRS SINCE BIRTH)	<input type="checkbox"/> YES <input type="checkbox"/> NO	..... MONTHS ..... YEARS
3		<input type="checkbox"/> BOY <input type="checkbox"/> GIRL	..... MONTH ..... YEAR (YRS SINCE BIRTH)	<input type="checkbox"/> YES <input type="checkbox"/> NO	..... MONTHS ..... YEARS
4		<input type="checkbox"/> BOY <input type="checkbox"/> GIRL	..... MONTH ..... YEAR (YRS SINCE BIRTH)	<input type="checkbox"/> YES <input type="checkbox"/> NO	..... MONTHS ..... YEARS
5		<input type="checkbox"/> BOY <input type="checkbox"/> GIRL	..... MONTH ..... YEAR (YRS SINCE BIRTH)	<input type="checkbox"/> YES <input type="checkbox"/> NO	..... MONTHS ..... YEARS
6		<input type="checkbox"/> BOY <input type="checkbox"/> GIRL	..... MONTH ..... YEAR (YRS SINCE BIRTH)	<input type="checkbox"/> YES <input type="checkbox"/> NO	..... MONTHS ..... YEARS
7		<input type="checkbox"/> BOY <input type="checkbox"/> GIRL	..... MONTH ..... YEAR (YRS SINCE BIRTH)	<input type="checkbox"/> YES <input type="checkbox"/> NO	..... MONTHS ..... YEARS
8		<input type="checkbox"/> BOY <input type="checkbox"/> GIRL	..... MONTH ..... YEAR (YRS SINCE BIRTH)	<input type="checkbox"/> YES <input type="checkbox"/> NO	..... MONTHS ..... YEARS
9		<input type="checkbox"/> BOY <input type="checkbox"/> GIRL	..... MONTH ..... YEAR (YRS SINCE BIRTH)	<input type="checkbox"/> YES <input type="checkbox"/> NO	..... MONTHS ..... YEARS
10		<input type="checkbox"/> BOY <input type="checkbox"/> GIRL	..... MONTH ..... YEAR (YRS SINCE BIRTH)	<input type="checkbox"/> YES <input type="checkbox"/> NO	..... MONTHS ..... YEARS

	209. What name did you give your (first, second...) child? F: O cei na yaca ni (matai, karua ...) ni luvevuni? H: Kia naam di thi apne (pahila, doosra ...) bachche ko?	210. Was it a boy or a girl? F: E tagane li se yalewa? H: Kia wo ladaka tha ya ladaki?	211. What was the month and year of birth? F: Na vula kei na yabaki e a sucu kina? H: Kaon mahina aur saal men woh paida hua? IF DON'T KNOW, ESTIMATE YEARS SINCE BIRTH.	212. Is this child still living? F: E se bula tiko beka ko koya? H: Kia woh bachcha abhi zinda hai?	213. IF DEAD: How long did this child live? F: A cava na dede ni gauna e a bula voli kina? H: Woh bachcha kitne dinon tak zinda raha? IF UNDER 1 YR, WRITE IN MTHS: IF OVER 1 YR WRITE IN YRS
11		<input type="checkbox"/> BOY <input type="checkbox"/> GIRL	.....MONTH .....YEAR (YRS SINCE BIRTH)	<input type="checkbox"/> YES <input type="checkbox"/> NO	.....MONTHS .....YEARS
12		<input type="checkbox"/> BOY <input type="checkbox"/> GIRL	.....MONTH .....YEAR (YRS SINCE BIRTH)	<input type="checkbox"/> YES <input type="checkbox"/> NO	.....MONTHS .....YEARS
13		<input type="checkbox"/> BOY <input type="checkbox"/> GIRL	.....MONTH .....YEAR (YRS SINCE BIRTH)	<input type="checkbox"/> YES <input type="checkbox"/> NO	.....MONTHS .....YEARS
14		<input type="checkbox"/> BOY <input type="checkbox"/> GIRL	.....MONTH .....YEAR (YRS SINCE BIRTH)	<input type="checkbox"/> YES <input type="checkbox"/> NO	.....MONTHS .....YEARS
15		<input type="checkbox"/> BOY <input type="checkbox"/> GIRL	.....MONTH .....YEAR (YRS SINCE BIRTH)	<input type="checkbox"/> YES <input type="checkbox"/> NO	.....MONTHS .....YEARS
16		<input type="checkbox"/> BOY <input type="checkbox"/> GIRL	.....MONTH .....YEAR (YRS SINCE BIRTH)	<input type="checkbox"/> YES <input type="checkbox"/> NO	.....MONTHS .....YEARS
17		<input type="checkbox"/> BOY <input type="checkbox"/> GIRL	.....MONTH .....YEAR (YRS SINCE BIRTH)	<input type="checkbox"/> YES <input type="checkbox"/> NO	.....MONTHS .....YEARS
18		<input type="checkbox"/> BOY <input type="checkbox"/> GIRL	.....MONTH .....YEAR (YRS SINCE BIRTH)	<input type="checkbox"/> YES <input type="checkbox"/> NO	.....MONTHS .....YEARS
19		<input type="checkbox"/> BOY <input type="checkbox"/> GIRL	.....MONTH .....YEAR (YRS SINCE BIRTH)	<input type="checkbox"/> YES <input type="checkbox"/> NO	.....MONTHS .....YEARS
20		<input type="checkbox"/> BOY <input type="checkbox"/> GIRL	.....MONTH .....YEAR (YRS SINCE BIRTH)	<input type="checkbox"/> YES <input type="checkbox"/> NO	.....MONTHS .....YEARS

214. Did you feed..... (name of youngest child) at the breast?  
 F: E a sucu tiko li vei kemuni ko..... (yaca i koya ka gone duadua)?  
 H: Kia aap ..... (sab se chota bachcha ka naam) ko  
 chhati ka doodh pilayi thi ?  
 YES  
 NO — SKIP TO 216
215. For how many months did you feed..... (name of youngest child) at the breast?  
 F: E vica beka na vula e a sucu tiko kina vei kemuni ko .....  
 (yaca i koya ka gone duadua)?  
 H: Kitne mahino tak ..... ko chhati ka doodh pilayi ?  
 ..... (NUMBER OF MONTHS).....  
 STILL BREAST FEEDING
216. How many months passed after the birth of .....  
 (name of youngest child) before your periods came back?  
 F: E rauta beka ni vica na vula mai na gauna ka a sucu kina ko.....  
 (yaca i koya ka gone duadua) ka qai tauvi kemuni tale na kemuni mate vakamarama?  
 H: ....., jo sab se chhota bachcha hai, us ke paida hone ke kitne mahino  
 baad aap ke period shuroo hua?  
 ..... (NUMBER OF MONTHS)  
 PERIODS NOT YET COME BACK
217. For how many months after..... (name of youngest child)  
 was born did you go without sexual relations?  
 F: Mai na gauna a sa sucu oti kina ko..... (yaca i koya ka gone  
 duadua) e rauta beka ni oti e vula vica ko ni a qai veiyacovi tale?  
 H: ....., yane sab se chhote bachche ke baad, kitne mahino tak aap apne  
 pati (husband) ke saath nahi soyi thi?  
 ..... (NUMBER OF MONTHS)  
 NO SEXUAL RELATIONS YET
218. Do you believe a woman can get pregnant if she has sexual relations while she is  
 still breast feeding?  
 F: Ko vakabauta li ni rawa me bukete e dua na marama kevaka e rau veiyacovi tale kei  
 watina ke se bera ni kali na gone?  
 H: Kia aap bishwas karti hai ek aurat chhati se doodh pilate wakt pregnant ho sakti hai  
 agar woh apne pati (husband) ke saath soye?  
 YES  
 NO  
 D.K.
219. Before your first baby was born, were there any other times you were pregnant,  
 even if only for a few months?  
 F: Ni se bera ni sucu na i matai ni luvemuni, ko ni a sa bau bukete mada?  
 H: Pahala (first) bachcha se pahale aap kabhi pregnant thi (bachcha ruka tha) chahe woh  
 kuch bhi mahino ke liye ho?  
 YES  
 NO — SKIP TO 226
220. How many pregnancies were there before your first child was born?  
 F: Ko ni a sa bukete oti vakavica ni bera ni qai sucu na i matai ni luvemuni?  
 H: Kitne baar aap ko bachcha ruka tha (aap pregnant thi) aap ke pahala (first) bachcha  
 hone se pahale  
 ..... (NUMBER)

**ASK 221 TO 225 FOR EACH PREGNANCY BEFORE FIRST BIRTH**

	221. What was the date that pregnancy ended?  F: E na vula kei na yabaki cava beka ka mai mudu kina na nomu bukete?  H: Kaon se mahina aur saal men woh bachcha kharab ho gaya (pregnancy khatam hua)?	222. (IF D.K. TO 221) How o'd were you when that pregnancy ended?  F: Ko ni a sa yabaki vica e na gauna ka mai mudu kina na nomuni bukete?  H: Us wakt aap ki umar kitni thi?	223. How long did that pregnancy last?  F: E vica beka na vula na dede ni nomuni bukete?  H: Kitne dino tak aap ko bachcha ruka tha?	224. (IF 7 MONTHS OR MORE IN 223) Did that baby show any signs of life after it was born?  F: E a bau dua li na i vaka-takilakila ni bula e raici vua na gone e na gauna e sucu oti kina?  H: Jab bachcha paida hua, kia us men zinda hone ki kuch bhi nishani thi ?	225. Was that child a boy or a girl?  F: E a tagane beka se yalewa na gone?  H: Ladaka tha ya ladaki?
1	.....MONTH  .....YEAR	.....YEARS	.....MONTHS	<input type="checkbox"/> YES <input type="checkbox"/> NO	<input type="checkbox"/> BOY <input type="checkbox"/> GIRL
2	.....MONTH  .....YEAR	.....YEARS	.....MONTHS	<input type="checkbox"/> YES <input type="checkbox"/> NO	<input type="checkbox"/> BOY <input type="checkbox"/> GIRL
3	.....MONTH  .....YEAR	.....YEARS	.....MONTHS	<input type="checkbox"/> YES <input type="checkbox"/> NO	<input type="checkbox"/> BOY <input type="checkbox"/> GIRL

226. Are you pregnant now?

F: E vakaevei ko ni sa bukete tiko beka e na gauna oqo?

H: Kia aap ko is wakt bachcha (pregnant) hai?

YES

NO

D.K.

} — SKIP TO 229

227. In which month is the baby due?

F) E na vula cava beka ko ni na vakasucu kina?

H: Kis mahine men ye bachcha paida hoga?

.....(MONTH)

228. Would you prefer to have a boy or a girl?

F: *Ko ni gadreva me na tagane se yalewa na luvemuni ?*  
 H: *Kia aap ladaka chahati hai ya ladaki?*

- BOY  
 GIRL  
 EITHER
- } — SKIP TO 236

229. In the interval since your last birth, have there been any times you were pregnant, even if only for a few months?

F: *Mai na maliwa ni gauna ka a sucu kina na i otioti ni luvemuni me yacova mai na gauna oqo, ko ni a bau bukete tale mada?*  
 H: *Aap ke akhari bachche ke baad, kia aap ko kabhi bachcha ruka tha, chahe kuch bhi mahino ke liye?*

- YES  
 NO — SKIP TO 236

230. How many pregnancies were there?

F: *E vica beka na nomuni bukete vaka ko ya?*  
 H: *Kitne baar aap ko aise bachcha ruka (pregnant) tha?*

.....(NUMBER)

**ASK 231 TO 235 FOR EACH PREGNANCY SINCE LAST BIRTH**

	231. What was the date that pregnancy ended? F: E na vula kei na yabaki cava beka ka mai mudu kina na nomu bukete? H: Kaon se mahina aur saal men woh bachcha kharab ho gaya (pregnancy khatam hua)?	232. (IF D.K. TO 231) How old were you when that pregnancy ended? F: Ko ni a sa yabaki vica e na gauna ka mai mudu kina na nomuni bukete? H: Us wakt aap ki umar kitni thi?	233. How long did that pregnancy last? F: E vica beka na vula na dede ni nomuni bukete? H: Kitne dino tak aap ko bachcha ruka tha?	234. (IF 7 MONTHS OR MORE IN 233) Did that baby show any signs of life after it was born? F: E a bau dua li na i vaka-takilakila ni bula e raici vua na gone e na gauna e sucu oti kina? H: Jab bachcha paida hua, kia us men zinda hone ki kuch bhi nishani thi?	235. Was that child a boy or a girl? F: E a tagane beka se yalewa na gone? H: Ladaka tha ya ladaki?
1	.....MONTH .....YEAR	.....YEARS	.....MONTHS	<input type="checkbox"/> YES <input type="checkbox"/> NO	<input type="checkbox"/> BOY <input type="checkbox"/> GIRL
2	.....MONTH .....YEAR	.....YEARS	.....MONTHS	<input type="checkbox"/> YES <input type="checkbox"/> NO	<input type="checkbox"/> BOY <input type="checkbox"/> GIRL
3	.....MONTH .....YEAR	.....YEARS	.....MONTHS	<input type="checkbox"/> YES <input type="checkbox"/> NO	<input type="checkbox"/> BOY <input type="checkbox"/> GIRL



236. Have there been any other times you were pregnant, even if only for a few months (that you have not told me about)?

F: E bau dua tale mada na gauna ko ni a bukete kina ko ni se bera ni tukuna vei au?

H: Aap aur kisi wakt pregnant thi, chahe kuch bhi mahino ke liye, jo aap ne mujhe nahi bataya?

YES

NO — SKIP TO 301

237. How many pregnancies were there?

F: E vica beka na nomuni bukete vaka ko ya?

H: Kitne baar aap ko aise bachcha ruka (pregnant) tha?

.....(NUMBER)

**ASK 238 TO 242 FOR EACH PREGNANCY NOT ALREADY RECORDED**

	238. What was the date that pregnancy ended? F: E na vula kei na yabaki cava beka ka mai mudu kina na nomu bukete? H: Kaon se mahina aur saal men woh bachcha kharab ho gaya (pregnancy khatam hua)?	239. (IF D.K. TO 238) How old were you when that pregnancy ended? F: Ko ni a sa yabaki vica e na gauna ka mai mudu kina na nomuni bukete? H: Us wakt aap ki umar kitni thi?	240. How long did that pregnancy last? F: E vica beka na vula na dede ni nomuni bukete? H: Kitne dino tak aap ko (Pahala, doosara bachcha ruka tha?	241. (IF 7 MONTHS OR MORE IN 240) Did that baby show any signs of life after it was born? F: E a bau dua li na i vaka-takilakila ni bula e raici vua na gone e na gauna e sucu oti kina? H: Jab bachcha paida hua, kia us men zinda hone ki kuch bhi nishani thi?	242. Was that child a boy or a girl? F: E a tagane beka se yalewa na gone? H: Ladaka tha ya ladaki?
1	.....MONTH .....YEAR	.....YEARS	.....MONTHS	<input type="checkbox"/> YES <input type="checkbox"/> NO	<input type="checkbox"/> BOY <input type="checkbox"/> GIRL
2	.....MONTH .....YEAR	.....YEARS	.....MONTHS	<input type="checkbox"/> YES <input type="checkbox"/> NO	<input type="checkbox"/> BOY <input type="checkbox"/> GIRL
3	.....MONTH .....YEAR	.....YEARS	.....MONTHS	<input type="checkbox"/> YES <input type="checkbox"/> NO	<input type="checkbox"/> BOY <input type="checkbox"/> GIRL

### SECTION 3. CONTRACEPTIVE USE

CONTRACEPTIVE METHODS	COL. (1) EVER HEARD OF	COL. (2) EVER USED
<p><b>301. Women use various ways to delay the next pregnancy or to avoid getting pregnant. One way is for a woman to take a pill, the oral contraceptive, everyday. Have you ever heard of this method?</b></p> <p><i>F: E vuqa na marama e ra dau vakayagataka e so na ka me vakaberaterataka se tarova na nodra bukete. E dua vei ira oqori na VUANIKAU na "PILL" ka dau gunuvi e veisiga. Ko ni sa bau rogoca beka na i tatarovi oqori?</i></p> <p><i>H: Auraten pregnancy rokne ke liye kai tarike istamaal karti hain jaise unko bachcha nahi ruke. Ek tarika hai pill ya goli roz khana. Kiya aap is tarika ke bare men suna hai?</i></p> <p><b>RECORD RESPONSE IN COL. (1)</b></p> <p><b>IF YES: Have you ever used this method?</b></p> <p><i>F: Ko ni sa bau taurivaka mada e na dua na gauna?</i></p> <p><i>H: Kia aap ne is tarika ko kabhi istamaal kiya (kaam men laya) hai?</i></p> <p><b>RECORD RESPONSE IN COL. (2)</b></p>	<input type="checkbox"/> YES  <input type="checkbox"/> NO	<input type="checkbox"/> YES  <input type="checkbox"/> NO
<p><b>302. Another way is for a woman to have a loop or coil of plastic or metal, the intrauterine device (IUD), inserted in her womb by a doctor and left there. Have you ever heard of this method?</b></p> <p><i>F: E dua tale na LUPU se na wa cowiri palasitika ka ra dau vakadarama na vuniwai ka me la'ki koto e na kato ni gone. Ko ni sa bau rogoca beka na i tatarovi oqori?</i></p> <p><i>H: Ek aur tarika hai jab auraten loop ya coil ya IUD aise cheez apne andar doctor se rakhwa leti hain. Kia aap is ke bare men suna hai ?</i></p> <p><b>RECORD AS ABOVE</b></p> <p><b>IF YES: Have you ever used this method?</b></p> <p><i>F: Ko ni a sa bau daramaka oti mada na i tatarovi oqori?</i></p> <p><i>H: Kia aap ne is tarika ko istemaal kiya hai?</i></p> <p><b>RECORD AS ABOVE</b></p>	<input type="checkbox"/> YES  <input type="checkbox"/> NO	<input type="checkbox"/> YES  <input type="checkbox"/> NO
<p><b>302a. Some women have an injection every three months to prevent them from getting pregnant. Have you ever heard of this method?</b></p> <p><i>F: E so na marama era dau cula vakavula tolu me tarova na nodra bukete. Ko ni sa bau rogoca mada na kena oqo?</i></p> <p><i>H: Kuch auraten har teen mahino par injection (sooi) lagwa leti hain. Kia aap ne is ke bare men suna hai?</i></p> <p><b>IF YES: Have you ever had such injections?</b></p> <p><i>F: Ko a sa bau cula mada e na i cula ni tatarovi oqori?</i></p> <p><i>H: Kia aap ne kabhi aisa injection lagwaya hai?</i></p>	<input type="checkbox"/> YES  <input type="checkbox"/> NO	<input type="checkbox"/> YES  <input type="checkbox"/> NO

CONTRACEPTIVE METHODS	COL. (1) EVER HEARD OF	COL. (2) EVER USED
<p>303. Some women feed at the breast for many months, in the belief that this will help them not to become pregnant too soon again. Have you ever heard of this method?</p> <p>F: <i>E so na marama era dau vakasucumi ira tiko na luvedra e na vica vata na vula e na nodra vakabauta ni oqo e dua na sala e rawa ni vakaberaberataka na nodra bukete tale. Ko ni sa bau rogoca beka na tatarovi oqori?</i></p> <p>H: <i>Kuch auraten kai mahino tak apne bachche ko chhati ka doodh pilati hai is biswas par ki aisa karne se we jald pregnant nahi ho sakegi. Kia aap is tarika ke bare men suna hai?</i></p> <p>IF YES: Have you ever used this method?</p> <p>F: <i>Ko ni a sa bau taurivaka mada e na dua na gauna?</i></p> <p>H: <i>Kia aap ne kabhi aisa kiya hai?</i></p>	<input type="checkbox"/> YES  <input type="checkbox"/> NO	<input type="checkbox"/> YES  <input type="checkbox"/> NO
<p>304. Some women have an operation, called sterilization, such as having their tubes tied, in order not to have any more children. Have you heard of this method?</p> <p>F: <i>E so na marama era SELE, ena "TUBE TIE" se na kena vesu na sala ni yaloka e ketedra me tarova vakadua na nodra vakaluvani. Ko ni sa bau rogoca na i tatarovi oqori?</i></p> <p>H: <i>Kuch auraten hospitale men operation karwa leti hain jis se unko ab bachche bilkul nahi honge. Is operation ko tube-tie ya sterilization kahate hain. Kia aap ne is tarika ke bare men suna hai?</i></p> <p>IF YES: Have you had such an operation?</p> <p>F: <i>Ko ni a sa bau sele mada e na veisele oqori?</i></p> <p>H: <i>Kiya aap ko kabhi aisa operation hua hai?</i></p>	<input type="checkbox"/> YES  <input type="checkbox"/> NO	<input type="checkbox"/> YES  <input type="checkbox"/> NO
<p>305. Some women go without sex for some months, so that they will not get pregnant. Have you ever heard of this method?</p> <p>F: <i>E so na marama e dau vakavula sara ga na nodra sega tu ni veiyacovi kei na watidra ka me ra kakua kina ni bukete. Ko ni a sa bau rogoca beka na i tatarovi oqori?</i></p> <p>H: <i>Kuch auraten apne pati (husband) ke saath mahino tak nahi sote hain is liye ke we pregnant na ho. Kia aap ne is tarika ke bare men suna hai?</i></p> <p>IF YES: Have you ever done this?</p> <p>F: <i>Ko a sa bau vakayacora mada na kena oqo?</i></p> <p>H: <i>Kia aap ne kabhi aisa kiya hai?</i></p>	<input type="checkbox"/> YES  <input type="checkbox"/> NO	<input type="checkbox"/> YES  <input type="checkbox"/> NO

CONTRACEPTIVE METHODS	COL (1) EVER HEARD OF	COL. (2) EVER USED
<p>306. Women may also use other methods to avoid getting pregnant, such as a diaphragm or tampon or sponge or foam tablets or jelly or cream, which they place in themselves before sex; or perhaps douching, that is, washing themselves out immediately after sex. Have you ever heard of any of these methods?</p> <p>F: <i>E so na marama era dau taurivaka na veitatarovi tale eso me vaka na nodra daramaka na i sala "CAP", na vauvau, na vutovuto se na vuanikau vuso, na jeli se kirimu ni bera na veiyacovi. Ka so tale ena nodra vakasavasavataki ira ena wai ni oti saraga na veiyacovi. Ko sa bau rogoca mada na veitatarovi oqori?</i></p> <p>H: <i>Auraten aur bhi tarika pregnancy se bachne ke liye istemaal karte hain. Jaise ke diaphragm ya sponge (Bhigi ruui) apne undar rakh lena: jelly ya cream ya ghull jane wali tablet apne undar istemaal karna; ya pati (husband) se milne ke fauran baad apne ko dho daina. Kia aap ne in tarikon ke bare men suna hai?</i></p> <p>IF YES: Have you ever used any of these methods?</p> <p>F: <i>Ko ni a sa bau taurivaka e dua vei ira?</i></p> <p>H: <i>Kia aap ne kabhi in tarikon ko istemaal kiya hai?</i></p>	<input type="checkbox"/> YES  <input type="checkbox"/> NO	<input type="checkbox"/> YES  <input type="checkbox"/> NO
<p>307. There are also some methods men use so that their wives will not get pregnant. Some men wear a condom, rubber or Durex during sex. Have you ever heard of this method?</p> <p>F: <i>Eso tale na sala era dau vakayagataka na turaga me ra tarova kina na bukete nei watidra. Oqori e na nodra daramaka na RAPA e na gauna ni veiyacovi. Ko ni sa bau rogoca mada na mataqali tatarovi vakaoqo?</i></p> <p>H: <i>Kuch aise bhi tarika hai jo mard istemaal karte hain jis se unki patni ko bachcha nahi ruke. Ek tarika hai jab mard rubber ya condom ya Durex istemaal karte hain? Kia aap is tarika ke bare men suna hai?</i></p> <p>IF YES: Have your husband and you ever used this method?</p> <p>F: <i>Ko drau a sa bau taurivaka mada ena dua na gauna na kena oqo?</i></p> <p>H: <i>Kia aap ke pati (husband) aur aap is tarika ko kabhi istemaal kiya hai?</i></p>	<input type="checkbox"/> YES  <input type="checkbox"/> NO	<input type="checkbox"/> YES  <input type="checkbox"/> NO
<p>308. Some men practice withdrawal, that is, they are careful and pull out before climax. Have you ever heard of this method?</p> <p>F: <i>Eso na turaga era dau qaqarauni ena gauna e rau sa veiyacovi tiko kina kei watina ka me kaliraki koya tani mai ena gauna sara ga sa yacovi koya kina. Ko ni sa bau rogoca mada na kena oqo?</i></p> <p>H: <i>Kuch mard apna beej (pani) bahar gira dete hain. Kiya aap ne is tarika ke bare men suna hai?</i></p> <p>IF YES: Have your husband and you ever used this method?</p> <p>F: <i>Ko drau sa bau vakayacora mada na kena oqo kei na watimu?</i></p> <p>H: <i>Kiya aap ke pati (husband) is tarika ko kabhi istemaal kiya hai?</i></p>	<input type="checkbox"/> YES  <input type="checkbox"/> NO	<input type="checkbox"/> YES  <input type="checkbox"/> NO

CONTRACEPTIVE METHODS	COL. (1) EVER HEARD OF	COL. (2) EVER USED
<p>309. Some men have an operation called vasectomy, in order that their wife will not have any more children. Have you ever heard of this method?</p> <p>F: <i>Eso na tagane era dau sele, ena veisele ka vakatokai na "VASECTOMY" se na kena vesu na sala ni yaloka me tarova na vakaluvani nei watidra? Ko ni sa bau rogoca na kena oqo?</i></p> <p>H: <i>Kuch mard operation karwa lete hain jise vasectomy ke naam se jana jata hai. Kia aap ne is ke bare men suna hai?</i></p> <p>IF YES: Has your husband had such an operation?</p> <p>F: <i>E a sa bau sele oti mada kina ko watimu?</i></p> <p>H: <i>Kia aap ke pati ko aisa operation hua hai?</i></p>	<p><input type="checkbox"/> YES</p> <p><input type="checkbox"/> NO</p>	<p><input type="checkbox"/> YES</p> <p><input type="checkbox"/> NO</p>
<p>310. Some couples avoid having sex on particular days of the month when the woman is most able to become pregnant. This is called the safe period, rhythm method, ovulation or Billing's method. Have you ever heard of this method?</p> <p>F: <i>Eso na veiwatini era dau tarovi ira mai na veiyacovi e na so na tiki ni siga e na loma ni dua na vula ka nanumi ni na rawarawa kina na nodra bukete. Oqori e vakatokai na safe period, rhythm method, na ovulation se Billing's method. Ko ni sa bau rogoca mada na i tatarovi oqori?</i></p> <p>H: <i>Kuch dampati (mian-bibi) mahine ke un dino saath nahi sote jab patni (bibi) ko bachcha rukne ka dar rahata hai? Is tarika ko safe period ya rythm method ya Billing's method ke naam se bhi jana jata hai. Kia aap is ke bare men suna hai?</i></p> <p>IF YES: Have you and your husband ever done this?</p> <p>F: <i>Ko drau a sa bau vakayacora mada na kena oqo kei watimu?</i></p> <p>H: <i>Kia aap aur aap ke pati is tarike ko istemaal kiya hai?</i></p>	<p><input type="checkbox"/> YES</p> <p><input type="checkbox"/> NO</p>	<p><input type="checkbox"/> YES</p> <p><input type="checkbox"/> NO</p>
<p>311. Have you ever heard of any other methods women or men use to avoid getting pregnant?</p> <p>F: <i>Ko ni bau rogoca tale tiko e so na sala ka ra dau vakayagataka na marama se turaga me tarovi se vakaberataki kina na bukete?</i></p> <p>H: <i>Kia aap aur bhi koi aisa tarika ke bare me suna hai jo aurat ya mard istemaal karte hain jis se bachcha nahi rukh sake?</i></p> <p>IF YES: Have you and your husband ever used any of these other methods so that you would not get pregnant?</p> <p>F: <i>Ko drau bau vakayagataka kei watimu na i tatarovi oqori?</i></p> <p>H: <i>Kia aap aur aap ke husband (pati) koi aisa tarika kabhi istemaal kiya hai?</i></p>	<p><input type="checkbox"/> YES</p> <p><input type="checkbox"/> NO</p>	<p><input type="checkbox"/> YES</p> <p><input type="checkbox"/> NO</p>

IF ANY METHOD EVER USED, SKIP TO 313  
IF NO METHOD EVER USED, CONTINUE WITH 312

312. Please think back carefully. Are you sure you have never used any of these methods?

F: Au kerea mo ni vakananuma tale mada vakavinaka. Ko ni dina sara e na nomuni kaya ni ko ni se sega ni bau vakayagataka mada vakadua e dua vei ira na i tatarovi oqori?

H: Aap achchi tarah soche. Kia aap ne koi tarika kabhi bhi istemaal nahi ki?

- NEVER USED — SKIP TO SECTION 4
- USED — CORRECT METHOD TABLE ACCORDINGLY

313. IF NEVER USED PILLS, SKIP TO 321.  
IF EVER USED PILL, CONTINUE WITH 314.

314. Please think back carefully. When did you first start taking the pill? PROBE FOR YEAR AND MONTH (BEST GUESS)

F: Vakasamataka tale mada vakavinaka se ena gauna cava sara mada ko ni a tekivu vakayagataka kina na vuanikau?

H: Aap achchi tarah khayal kijiye. Kab pill ya goli istemaal karna aap ne shuroo ki?

....., 19.....  
MONTH            YEAR

315. For how many months after that did you take the pill before stopping?

F: E sa bau vula vica beka na nomuni gunu vuanikau tiko ni bera ni ko ni qai muduka?

H: Us samaye se aap kitne mahino tak pill liya aur phir band kar diya?

.....(MONTHS)

- NEVER STOPPED AND STILL TAKING — SKIP TO 319

316. Why did you stop taking the pill?

F: A cava na vuna ko ni sa muduka koso kina nomuni gunu vuanikau?

H: Kiyon pill lena band ki?

- SIDE EFFECTS
- RUMOURS
- BECAME PREGNANT BY ACCIDENT BECAUSE FORGOT PILL OR RAN OUT OF PILLS, ETC.
- INFORMANT AND/OR HUSBAND WANTED ANOTHER BABY
- SEPARATION (TEMPORARY OR PERMANENT)
- HUSBAND TOLD HER TO STOP
- OTHER (SPECIFY) .....

317. Did you ever start taking the pill again?

F: E vakavei, ko ni a sa bau tomana tale mada na gunu vuanikau mai na gauna ka a mudu koto kina?

H: Kabhi phir se pill lena shuroo ki?

- YES
- NO — SKIP TO 321

318. Are you taking the pill at the moment?

F: Ko ni vakayagataka tiko li na vuanikau ena gauna oqo?

H: Kia aap is wakt pill istemaal kar rahi hai?

YES

NO — SKIP TO 321

319. How many packets of pills were bought at the last time of purchase?

F: Ena i otioiti ni nomuni voli vuanikau, e vica na pakete ko ni a volia?

H: Pichale baar aap kitne packets pill kharidi thi?

.....(NO. OF PACKETS)

DON'T KNOW/CAN'T REMEMBER

320. Where were these packets bought?

F: A voli mai vei na vuanikau oqori?

H: Pill kahan se kharidi thi?

HEALTH CENTRE

FROM NURSE OUTSIDE  
HEALTH CENTRE

MOBILE CLINIC

CHEMIST

DON'T KNOW

OTHER (SPECIFY) .....

321. IF NEVER USED CONDOM, SKIP TO 333.

IF EVER USED CONDOM, CONTINUE WITH 322.

322. You told me that you and your husband had used condoms. Please think back carefully. When did you and your husband first start using condoms?

PROBE FOR YEAR AND MONTH. (BEST GUESS).

F: Ko ni tukuna vei au ni dau vakayagataka na rapa ko watimu. Yalovinaka, vakasamataka sara mada vakavinaka ka tukuna mai na i matai ni gauna ko drau a vakayagataka kina kei watimu na rapa. E na yabaki cava beka oqori?

H: Aap ne batlaya ki aap ke pati condom (rubber, Durex) istemaal kiya. Aap achchi tarah khayal kijiye. Unho ne kab condom istemaal karna shuroo kiya?

....., 19.....  
MONTH YEAR

323. For how many months did your husband use condoms before stopping?

F: E rauta beka ni vica na vula na nona vakayagataka tiko na rapa ko watimuni ni se bera ni mai muduka?

H: We kitne mahino tak condom istemaal karte rahe?

.....(MONTHS)

NEVER STOPPED AND STILL USING  
— SKIP TO 327

OTHER (SPECIFY) .....

324. Why did your husband stop using condoms?

F: A cava beka na vuna ka muduka kina na taurivaki ni rapa ko watimu?

H: Kiyon aap ke pati condom istemaal karna band kiye?

- INFORMANT BECAME PREGNANT BY ACCIDENT WHILE USING CONDOMS/FORGOT TO USE CONDOMS OR RAN OUT OF CONDOMS AND BECAME PREGNANT, ETC.
- INFORMANT AND/OR HUSBAND WANTED ANOTHER BABY
- SEPARATION (TEMPORARY OR PERMANANT)
- HUSBAND WANTED TO STOP
- OTHER (SPECIFY)  
.....

325. Did your husband ever start using condoms again ?

F: E a bau tomana tale mada na nona taurivaka na rapa ko watimuni?

H: Kabhi phir se aap ke pati condom istemaal karna shuroo ki??

- YES
- NO — SKIP TO 333

326. Is your husband using condoms these days ?

F: E vakavei, e taurivaka tiko na rapa ko watimuni ena gauna oqo ?

H: Kia aap ke pati is wakt condom istemaal karte hain?

- YES
- NO — SKIP TO 333

327. Does he use a condom every time or not?

F: E dau vakayagataka li e na veigauna kece na rapa ko koya se sega?

H: Kia we har baar condom istemaal karte hain?

- EVERY TIME
- NOT EVERY TIME
- OTHER (SPECIFY)

328. Who bought the last supply of condoms?

F: Ko cei a volia na i otioi ni kena voli na rapa?

H: Pichale baar aap dono men se kis ne condom kharide the ?

- INFORMANT
- HUSBAND
- SOMEONE ELSE

329. How many condoms were bought last time?

F: E vica beka na i wiliwili ni rapa a voli ena gauna ko ya?

H: Kitne condom kharide gaye the?

- ..... (NUMBER)
- D.K.



330. Where were they bought?  
F: A voli mai vei?  
H: Kahan se kharide gaye the?

- HEALTH CENTRE
  - NURSE OUTSIDE HEALTH CENTRE
  - MOBILE CLINIC
  - CHEMIST
  - SHOP OTHER THAN CHEMIST
  - D.K.
  - OTHER (SPECIFY) .....
- } — SKIP TO 333

331. Do you (or your husband) buy all your supplies of condoms from the same Health Centre?  
F: E na nomudrau dau voli rapa kei watimuni e dau voli tikoga mai na dua na "Health Centre"?  
H: Kiya aap (ya aap ke pati) ek hi Health Centre se sab condom kharidate hain ?

- YES
  - NO
  - D.K.
- } — SKIP TO 333

332. Which Health Centre is this?  
F: Na Health Centre cava beka oqori?  
H: Kis Health Centre se?

333. IF NEVER USED LOOP, SKIP TO 339  
IF EVER USED LOOP, CONTINUE WITH 334.

334. You told me that you had used the loop. Please think back carefully. When did you first have a loop inserted? PROBE FOR YEAR AND MONTH (BEST GUESS).

F: Ko ni tukuna vei au ni ko ni a sa vakayagataka oti na lupu. Yalovinaka ka vakasamataka sara mada vakavinaka ka tukuna mai se ena gauna cava sara mada ko ni a tekivu daramaka kina na lupu. Na vula kei na yabaki cava beka oqori?

H: Aap ne batlaya ki aap loop istemaal kiye the? Aap achchi tarah khayal karen. Aap ne kab loop lagwaya tha?

....., 19.....  
MONTH            YEAR

335. For how many months after that did you wear the loop?  
F: E rauta beka ni vula vica na dede ni gauna ko ni daramaka tiko kina na lupu o ya?  
H: Us ke baad kitne mahino tak aap ne loop apne andar rakkha?

.....(MONTHS)  
 STILL WEARING — SKIP TO 339

336. Was the loop removed or did it fall out or what?

F: *E a qai biu tani mai na lupu o ya se a qai lutu tani ga mai vakataki koya, se vaka beka evei?*

H: *Kia loop hataya gaya ya wo khud nikal aaya?*

- REMOVED
  - FELL OUT
  - BECAME PREGNANT WITH LOOP INSIDE
  - OTHER (SPECIFY) .....
- } — SKIP TO 338

337. Why was the loop removed?

F: *A cava beka na vuna e a kau tani kina na lupu?*

H: *Loop kiyon nikala gaya ?*

- SIDE EFFECTS
- RUMOURS
- INFORMANT AND/OR HUSBAND WANTED ANOTHER BABY
- SEPARATION (TEMPORARY OR PERMANANT)
- HUSBAND TOLD HER TO REMOVE IT
- OTHER (SPECIFY) .....

338. Did you ever have another insertion of the loop?

F: *Ko a qai daramaka tale beka na lupu ena dua na gauna e muri?*

H: *Kia phir se kabhi aap ek aur loop lagwaya?*

- YES
- NO

339. IF NOT STERILIZED, SKIP TO SECTION 4.

IF STERILIZED, CONTINUE WITH 340

340. You told me that you have been sterilized. Did you have the operation immediately after the birth of your last child?

F: *Ko ni tukuna vei au ni ko ni a sa sele oti. A vakayacori beka vei kemuni na veisele oqori ena gauna sara ga se qai oti ga kina na nomuni vakasucu vua na i otioti ni luvemuni?*

H: *Aap ne batlaya ki aap operation (sterilization) karwaya. Kia aap aakhari baby ke fauran baad operation karwaya?*

- YES — SKIP TO 342
- NO

341. In what month and year did you have the operation?

F: *Ko ni nanuma rawa na vula kei na yabaki ko ni a sele kina?*

H: *Aap kab (kis mahina aur saal men) operation karwaya?*

....., 19.....  
MONTH            YEAR

342. Was it a tube tie or another type of operation ?

F: Na veisele cava beka a vakayacori vei kemuni, na kena vesu na sala ni yaloka (tube-tie) se na kena e dua tani tale?

H: Kia operation tube-tie tha ya aur kisam ke?

TUBE TIE

OTHER

D.K.

343. Are you glad you had the operation so that you cannot have any more children?

F: Ko ni marautaka li na kena vakayacori vei kemuni na veisele oqo ka ni sa tarova vaka-dua na nomuni vakaluveni?

H: Kia aap kush hain aap ko operation ho gaya jis se ab bachche nahi honge?

YES — SKIP TO SECTION 4

NO

344. Why are you not glad?

F: A cava na vuna ko ni sega ni marautaka kina?

H: Kiyon aap kush nahi hai?

.....  
.....

## SECTION 4. FERTILITY PLANNING

(CHECK BACK TO BIRTH AND PREGNANCY HISTORY)

IF NO PREGNANCIES — SKIP TO 407

IF MORE THAN ONE PREGNANCY — SKIP TO 402

IF ONLY ONE PREGNANCY CONTINUE WITH 401

401. In the time before your pregnancy, had you or your husband been using any method so that you would not become pregnant?

F: *Ni se bera na nomu bukete, e a dua beka vei kemudrau e a bau vakayagataka e dua na sala me tarova na nomu vakaluveni?*

H: *Aap ko bachcha rukne se pahale, aap ya aap ke pati (husband) koi family planning ka tarika istemaal kiya tha jis se aap pregnant na ho?*

YES — SKIP TO 402a

NO — SKIP TO 403

402. In the interval between your two most recent pregnancies, had you or your husband been using any method so that you would not become pregnant?

F: *E na maliwa ni rua na nomuni bukete ka se qai oti koto oqo ko drau a bau vakayagataka kei watimu e dua na sala me tarovi kina na nomu bukete?*

H: *Aakhari do pregnancy ke beech, kia aap ya aap ke pati koi family planning ka tarika istemaal kiya tha?*

YES

NO — SKIP TO 403

402a. Which method was that?

F: *A i tatarovi ni bukete cava oqori?*

H: *Koan sa tarika?*

.....(NAME OF METHOD)

403. Had you given any thought to whether you wanted another baby?

F: *Ko a bau vakasamataka tu ni ko a via vakaluveni tale se sa sega?*

H: *Kia aap kabhi sochi thi ki aap ek aur bachcha chahenge?*

YES

NO

404. Did you want to become pregnant at that particular time?

F: *Ko a sa vinakata mo bukete e na gauna sara ga ko ya?*

H: *Kia aap chahati thi ki aap ko us samaye bachcha ruke?*

YES

DIDN'T MIND/  
NEVER THOUGHT

} — SKIP TO 407

NO

405. Did you want a child later, or did you really want no more children at any time in the future?

F: *Ko a via vakaluveni tale, ia, me qai dua vakamalu, se ko a gadreva me sa rauta vaka-dua na levu ni luvemu?*

H: *Kia aap bachcha kuch dino baad chahati thi ya aap aur bachche bilkul nahi chahati thi?*

LATER — SKIP TO 407

NO MORE

406. How many children in all did you really want?

F: E vica sara mada na i wiliwili ni luveru ko vinakata?

H: Kul mila kar aap kitne bachche chahati thi?

.....(NUMBER)

407. Do you currently have a husband?

F: Ko ni vakawati tiko e na gauna oqo?

H: Kia aap ke pati (husband) hai?

YES

NO — SKIP TO 501

408. IF CURRENTLY PREGNANT (“YES” TO 208 OR 226) — SKIP TO 422.

ALL OTHERS — CONTINUE WITH 409.

409. Some couples are unable to have any (more) children, because the wife has reached the menopause, or because one of them has been sterilized, or because of some physical or medical problem. Are you and your husband able to have another child?

F: E so na veiwatini era sega saroga ni vakaluvani rawa tale ka ni sa yacova beka ko koya na marama na gauna me sa oti kina nona vakaluvani se dua beka vei rau e leqa tu na yagona, se vesuki tu e na tauvi mate. E vakaevei o kemudrau, drau se rawa tiko ga ni vakaluvani?

H: Kuch dampati (mian/bibi) bachche nahi paida kar sakte kiyon ki aurat (bibi) ki umar kaafi ho gaii hai, ya un men se kisi ko operation hua ho, ya unhe aur kisi kisam ke bimari hai. Kia aap aur aap ke pati aur bachche paida kar sakte hain?

YES

D.K.

NO — SKIP TO 501

410. Are you or your husband currently using a method so that you will not become pregnant?

F: E dua beka vei kemudrau kei watimu e vakayagataka tiko e na gauna oqo e dua vei ira na i tatarovi mo ni kakua kina ni bukete?

H: Kia aap ya aap ke pati aaj-kal koi family planning ka tarika istemaal karte hain?

YES

NO — SKIP TO 412

411. What method is that?

F: A mataqali tatarovi cava beka o ya?

H: Kaon sa tarika?

.....(NAME OF METHOD)

411a. Do you think you are safe from getting pregnant while using this method?

F: Ko ni nanuma ni sa taqomaki kemuni na i tatarovi oqori ka ni sa tarova na nomuni bukete?

H: Kia aap ko yakeen (bishwas) hai ki is tarika se aap ko bachcha nahi rukega?

YES

NO

NOT SURE

411b. Are you happy with this method?

F: Ko ni marautaka li na kena vakayagataki na kena mataqali oqo?

H: Kia aap is tarika (method) ke istemaal se kush hai?

- YES  
 NO } — SKIP TO 415

412. Have you given any thought to whether you want (a) another baby?

F: Ko a bau vakasamataka tu na nomu vinakata me (dua, dua tale) na luvemu?

H: Kia aap ne kabhi is baat par khayal kiya hai ki aap ek (aur) bachcha chahenge?

- YES  
 NO

413. Do you and your husband intend to use any method in the future so that you will not become pregnant?

F: Ko drau bau nakita tu kei na watimu mo drau na taurivaka e na dua na gauna mai muri e dua na i tatarovi ni vakaluvani?

H: Kia aap aur aap ke pati koi family planning ka tarika kabhi istemaal karne ka irada rakhte hain?

- YES  
 NO  
 OTHER (SPECIFY) } — SKIP TO 414

413a. What method will that be?

F: A i tatarovi cava beka ko ya?

H: Woh kaon sa tarika (method) hoga?

.....(NAME OF METHOD)  
— SKIP TO 415

414. Is the main reason you will not use a method because you yourself disapprove or your husband disapproves or both of you disapprove?

F: Na vuna levu duadua ko drau sega ni taurivaka kina e dua na i tatarovi ni vakaluvani e baleta beka ni ko iko vakataki iko ko sega ni taleitaka, se e sega ni taleitaka ko watimu, se ko drau sega ni taleitaka ruarua?

H: Aap koi tarika (method) nahi istemaal karengi is liye ki aap use nahi pasand karti, ya aap ke pati ko nahi pasand hai, ya aap dono ko us tarika nahi pasand hai ya aur bhi koi sabab hai?

- WOMAN DISAPPROVES  
 HUSBAND DISAPPROVES  
 BOTH DISAPPROVE  
 NEITHER DISAPPROVES  
 OTHER (SPECIFY)

415. Do you want to have (a) another child sometime in the future?

F: Ko ni vinakata li me (dua, dua tale) na luvemuni e na dua na gauna mai muri?

H: Kia aap ek (aur) bachcha chahati hai kuch din baad?

- YES  
 NO  
 UNDECIDED } — SKIP TO 420

416. Would you prefer your next child to be a boy or a girl?

F: Ko gadreva me yalewa se tagane na luvemu ka tarava?

H: Aap agla bachcha ladaka pasand karengi ya ladaki?

- BOY  
 GIRL  
 EITHER

417. Would you like your next child as soon as possible?

F: Ko vinakata li na luvemuni ka tarava e na gauna totolo duadua?

H: Kia aap chahengi ki aap ko agla bachcha jald se jald ho jai?

- YES — SKIP TO 419  
 NO

IF NO LIVING CHILDREN SKIP TO 419.

418. How old would you like your youngest child to be when you have your next baby?

F: Ko vinakata me sa yabaki vica na luvemu me na qai sucu na luvemu ka tarava?

H: Aap ke sab se chote bachche ki umar kitna ho jai jab aap agla bachcha chahengi?

- .....(YEARS: ACCEPT RANGE)  
 UNDECIDED

419. How many children in all do you really want?

F: E vica taucoko sara mada na i wiliwili ni luvemuni ko ni vinakata?

H: Kul mila kar aap kitne bachche chahate hain?

- .....(NUMBER: ACCEPT RANGE)

420. Do you think your husband wants you to have (a) another child sometime in the future?

F: Ko ni kila beka ni vinakata ko watimuni me (dua, dua tale) na luvemudrau e na dua na gauna mai muri?

H: Kia aap sochti hai aap ke pati ek (aur) bachcha aap se chahenge aage chal kar?

- YES  
 NO  
 D.K. } — SKIP TO 501

421. How many children in all do you think he really wants?

F: E vica sara mada na i wiliwili ni luvemudrau ko nanuma ni vinakata ko koya?

H: Aap kia sochti hai ki we kul kitne bachche chahenge?

- .....(NUMBER:  
ACCEPT RANGE) } — SKIP  
TO 501  
 D.K.

422. Have you given any thought to whether you want another baby after the one you are currently expecting?

F: Ko ni sa bau vakasamataka tiko li me na dua tale na luvemu ni sa sucu oti o koya ko ni buketetaka tiko oqori?

H: Aap is baat par socha hai ki jo bachcha aap abhi expect kar rahi hai, is ke baad aap ek aur bachcha chahengi?

YES

NO

423. Do you and your husband intend to use any method in the future so that you will not become pregnant?

F: Ko drau bau nakita tu kei na watimu mo drau na taurivaka e na dua na gauna mai muri e dua na i tatarovi ni vakaluvani?

H: Kia aap aur aap ke pati koi family planning ka tarika kabhi istemaal karne ka irada rakhte hain?

YES

NO

OTHER (SPECIFY) } — SKIP TO 425

424. What method will that be?

F: A i tatarovi cava beka oqori?

H: Woh kaon sa method (tarika) hoga?

.....(NAME OF METHOD)

— SKIP TO 426

425. Is the main reason you will not use a method because you yourself disapprove, your husband disapproves or both of you disapprove?

F: Na vuna levu duadua ko drau sega ni taurivaka tiko kina e dua na i tatarovi ni vakaluvani e baleta beka ni ko iko vakataki iko ko sega ni taleitaka, se e sega ni taleitaka ko watimu, se ko drau sega ni taleitaka ruarua?

H: Aap koi tarika (method) nahi istemaal karenge is liye ki aap use nahi pasand karte, ya aap ke pati ko nahi pasand hai, ya aap dono ko us tarika nahi pasand hai ya aur bhi koi sabab hai?

WOMAN DISAPPROVES

HUSBAND DISAPPROVES

BOTH DISAPPROVE

NEITHER DISAPPROVES

OTHER (SPECIFY) .....

426. Do you want another child sometime in the future, after the one you are currently expecting?

F: Ko ni vinakata li me na dua tale na luvemuni e na dua na gauna mai muri ni sa sucu oti o koya ko ni buketetaka tiko oqori?

H: Aap abhi jo bachcha expect kar rahi hain, is ke baad kia aap ek aur bachcha aage chal kar chahengi?

YES

NO

UNDECIDED } — SKIP TO 428



427. How many children in all do you really want ?

F: *E vica sara mada na i wiliwili ni luvemuni ko ni vinakata ?*

H: *Kul mila kar aap kitne bachche chahati hain ?*

.....(NUMBER: ACCEPT RANGE)

428. Do you think your husband wants you to have another child sometime in the future after the one you are currently expecting?

F: *Ko ni nanuma beka ni vinakata tiko ko watimuni me na dua tale na luvemudrau ni sa sucu oti o koya ko ni buketetaka tiko oqori?*

H: *Is bachche ke baad jo aap abhi expect kar rahi hai, kia aap sochti hai ke aap ke pati ek aur bachcha chahenge?*

YES

NO

D.K.

} — SKIP TO 501

429. How many children in all do you think he really wants?

F: *E vica sara mada na i wiliwili ni luvemudrau ko ni nanuma ni vinakata ko koya?*

H: *Aap kia sochti hai ke we kul kitne bachche chahenge ?*

.....(NUMBER: ACCEPT RANGE)

D.K.

## SECTION 5 — WORK HISTORY

501. Have you at any time in your life done any work which earned you money ?

F: E bau dua beka na gauna e na nomu bula ko a cakacaka ka rawa i lavo mai kina?

H: Kia aap ne abhi tak koi kaam kiya hai jis se aap ko kuch aamdani mila?

YES

NO — SKIP TO SECTION 6

502. Did you work for money before you were first married ?

F: Ko ni a sa bau cakacaka i lavo mada ni bera na nomuni tiko vakawati ?

H: Kiya aap shadi se pahale paise ke liye kaam ki thi?

YES

NO

IF NO BIRTHS, SKIP TO 505. ALL OTHERS CONTINUE WITH 503.

503. Did you work for money between the time you were married and the birth of your first child ?

F: E na maliwa ni gauna ko a vakawati kina ki na gauna ka d sucu kina na i matai ni luve-mudrau, ko ni a bau cakacaka i lavo mada kina ?

H: Aap ke shaadi aur pahala bachcha ke beech, kia aap paise ke liye kaam ki thi ?

YES

NO

504. Have you worked for money since the birth of your first child ?

F: Ko ni a bau cakacaka i lavo li mai na gauna a sa sucu oti kina na i matai ni luvemuni ?

H: Pahala bachche ke baad kia aap ne paise ke liye kaam ki hai ?

YES

NO — SKIP TO 506

505. Have you worked for money in the last 12 months?

F: Ko ni a bau cakacaka i lavo li e na loma ni 12 na vula ka sa qai oti wale ga oqo ?

H: Kia pichale 12 mahino men aap paise ke liye kaam ki hai ?

YES

NO

ASK 506 TO 510 ABOUT CURRENT OR MOST RECENT WORK

506. Some people work in the house where they live, others work on the family farm, others work away from home. Where do (did) you work ?

F: E so era dau cakacaka ka rawa i lavo tu ga e na vale ka ra vakaitikotiko kina, ka so era dau cakacaka ga e na nodra i teitei vakavuvale, ka so tale era dau la'ki cakacaka e na dua na vanua ka yawa mai nodra vale. E vei (ko ni, ko ni a) cakacaka kina ?

H: Kuch log ghar par hi paise ke liye kaam karte hain, kuch bahar ja kar karte hain, aur kuch apne rishtedaron ke kheton men ya business men kaam karte hain. Aap ne kahan kaam ki ?

IN OWN HOUSE

ON FAMILY FARM

AWAY FROM HOME

507. What is (was) your usual occupation — that is, what kind of work do (did) you do?

F: *A cava na nomuni cakacaka, a ya, na mataqali cakacaka cava (ko ni, ko ni a) dau cakava?*

H: *Aap kaon sa kaam karthi hai (thi)?*

.....  
.....

508. Some people get paid a regular wage. Others are paid by the job done or the goods sold. How do (did) you get paid?

F: *E so era cakacaka ka saumi vakamacawa se vakavula. Eso tale era saumi ga ni oti na cakacaka era vakayacora. Eso tale e rawa i lavo ga mai na veika era volitaka. E vakavei ko i kemuni ko ni dau rawa i lavo vakacava?*

H: *Kuch log naukari kar ke paisa kamate hain. Kuch logon ko kaam khatam karne par paisa diya jata hai aur kuch log cheezen bech kar kamate hain? Aap ki aamdani kaisi hai (thi)?*

- WAGE
- JOB DONE
- GOODS SOLD
- OTHER (SPECIFY)

.....  
.....

509. Do (did) you work for some member of your family, or for someone else or are (were) you self-employed?

F: *Ko ni (ni a) cakacaka tiko vua e dua ga na wekamuni se vua e dua tani tale se ko ni, (ni a) caka nomuni tikoga?*

H: *Aap ne kis ki naukari ki? Rishtedaron ki? Doosre logon ki ya apne aap ki liye?*

- MEMBER OF FAMILY
- SOMEONE ELSE
- SELF-EMPLOYED
- OTHER (EXPLAIN)

.....

510. Is (was) that usually full-time or part-time work?

F: *Oqo e (e a) cakacaka tudei se cakacaka vagauna ga?*

H: *Aap full-time ya part-time kaam karti hai (thi)?*

- FULL-TIME
- PART-TIME
- OTHER (SPECIFY)

.....

IF NOT CURRENTLY MARRIED (CHECK BACK TO 407), SKIP TO 703.

IF CURRENTLY MARRIED CONTINUE WITH 601.

### SECTION 6. CURRENT HUSBAND'S BACKGROUND

601. Has your husband done any work in the last 12 months which earned him money?

F: E a bau cakacaka ka rawa i lavo ko watimuni e na loma ni tinikarua na vula sa oti?

H: Kia aap ke pati (husband) pichale 12 mahino men koi naukari ya aisa kaam kiya hai jis se unhe aamdani hua?

YES — SKIP TO 603

NO

602. Is he a villager, unemployed, retired or what?

F: E cakacaka tu vakoro, sega nona cakacaka, vakacegu mai na nona cakacaka se mataqali cakacaka cava e cakava?

H: Kia we ek villager yane apne liye hee kheti karte hain, ya bekaar (unemployed) hai, ya retired hai, ya aur kuch?

VILLAGER

UNEMPLOYED

RETIRED

STUDENT — SKIP TO 607

OTHER (EXPLAIN) .....

ASK 603 TO 605 ABOUT CURRENT OR MOST RECENT WORK

603. Does (did) he work for some member of the family, for someone else, is (was) he self-employed, or what?

F: E (e a) cakacaka tiko li vua e dua na wekana, vua e dua tani tale, se (e a) caka nona tu ga?

H: Kia we kisi rishtedaar ke liye kaam karte hain (the), ya kisi aur ke liye, ya apne liye?

SELF-EMPLOYED

MEMBER OF FAMILY

SOMEONE ELSE

OTHER (EXPLAIN)

} — SKIP TO 604

603a. IF SELF-EMPLOYED: Does (did) he pay regular wages to other people who work (worked) for him?

F: E (e a) dau saumi ira na cakacaka tiko (a dau cakacaka) vua?

H: Kia we doosaron ko talab dete hain (the) jo un ke liye kaam karte hain (the)?

YES

NO

604. What is (was) his usual occupation — that is, what kind of work does (did) he do?

F: A cava e (e a) dau nona cakacaka, a ya, na mataqali cakacaka cava e (e a) dau qarava?

H: We kaon kaam karte hain (the)?

.....  
.....

605. What kind of business is (was) he in ?

F: A mataqali bisinisi cava e (e a) tiko kina ?

H: Un ka business ya dandha kia hai (tha) ?

606. Did your husband ever attend school ?

F: A bau vuli mada e na dua na koro ni vuli ko watimu ?

H: Kia aap ke pati (husband) kabhi school gaye the ?

YES

NO

UNRECOGNIZED  
SCHOOL ONLY

} — SKIP TO 609

607. What was the highest type of school he attended ?

F: A koro ni vuli cava (primary, secondary, university) e a bau vuli kina ?

H: Kia unho ne primary, secondary ya university tak padahi kiya tha ?

PRIMARY

SECONDARY

UNIVERSITY/PROFESSIONAL

D.K.

608. What class/form/year did he complete ?

F: A i vakatagedegede ni kalasi/fomu/yabaki cava e a yacova ?

H: Kaon sa class ya form unho ne khatam kiya ?

CLASS .....

FORM .....

YEAR .....

D.K.

609. What is his religion ?

F: E lotu cava ko koya ?

H: Un ka dharam (mazhab) kia hai ?

CATHOLIC

METHODIST

CHRISTIAN — ALL OTHER SECTS.

HINDU

ISLAM

SIKH

OTHER (SPECIFY) .....

NO RELIGION

**SECTION 7. MARRIAGE HISTORY**

701. When — in what month and year — did you and your current husband start living together ?

F: E na vula kei na yabaki cava ko drau a tekivu tiko vakawati kina kei koya na watimu oqo ?

H: Aap apne is pati ke saath kab se rahana shuroo kiya ?

....., 19.....  
MONTH            YEAR

702. Have you been married, or have you lived as married, before ?

F: Ko ni a sa bau vakawati mada e liu ?

H: Kia aap ke shadi pahale hui thi ya aap kisi ke saath shadi ke roop men rahati thi ?

YES

NO — END INTERVIEW

703. How many times have you been married or lived as married altogether ?

F: Ko ni a sa vakawati oti vakavica ?

H: Aap kul mila kar kitne baar shadi shuda ke roop men rah cruki hai ?

.....(NUMBER)

ASK 704 TO 707 FOR EACH "MARRIAGE" PRIOR TO THE CURRENT ONE (IF ANY)

		FIRST	SECOND	THIRD	FOURTH
704. When did your (first, second . .) marriage begin ? F: A tekivu e na gauna cava na i (matai, karua . . .) ni nomuni vakawati ? H: Aap ki (pahali, doosari . . .) shadi kab hui thi ?	Month				
	Year	19	19	19	19
705. How did that marriage end ? F: A mai tini vakacava na vakawati oqori ? H: Kis halat men wo shadi khatam hui ?	Death	<input type="checkbox"/>	<input type="checkbox"/>	<input type="checkbox"/>	<input type="checkbox"/>
	Divorce/ Separation	<input type="checkbox"/>	<input type="checkbox"/>	<input type="checkbox"/>	<input type="checkbox"/>
	Disertion	<input type="checkbox"/>	<input type="checkbox"/>	<input type="checkbox"/>	<input type="checkbox"/>
706. IF DEATH : When did he die ? F: E a mate ni naica ? H: Aap ke pati ka maut kab hua tha ?	Month				
	Year	19	19	19	19
707. IF DIVORCE, SEPARATION OR DISERTION : When did you stop living together ? F: E na gauna cava e mai oti kina nomudrau tiko vakawati ? H: Aap ka unke saath rahana kab se khatam hua ?	Month				
	Year	19	19	19	19

**SECTION 8. BACKGROUND OF LAST HUSBAND**

801. What was your former husband's occupation — that is, what kind of work did he do?

F: A cakacaka cava ka tu kina ko watimu e liu (ni bera o koya ka drau qai veiwatini tiko oqo)? A ya, na cakacaka cava e a vakayacora tu?

H: Aap ka pahala pati kaon sa kaam karte the?

.....  
.....

802. What kind of business was he in?

F: Na bisinisi cava e a tu kina?

H: Unka business ya dandha kia tha?

.....  
.....

802a. Did he work for some member of the family, for someone else, was he self-employed, or what?

F: A cakacaka tu beka vua e dua na wekana, vua e dua tani tale, se a caka nona tu ga?

H: Kia we rishtedaar ke liye kaam karte the ya kisi aur ke liye ya apne liye?

SELF-EMPLOYED

MEMBER OF FAMILY

SOMEONE ELSE

OTHER (EXPLAIN) .....

.....

803. Did he ever attend school?

F: E a bau vuli mada e na dua na koro ni vuli?

H: Kia we kabhi school gaye the?

YES

NO

UNRECOGNIZED  
SCHOOL ONLY

D.K.

} SKIP TO 806

804. What was the highest level of school attended?

F: Na koro ni vuli cava (primary/secondary/university) e a bau vuli kina?

H: Kia unho ne primary ya secondary ya university tak padahi ki thi?

PRIMARY

SECONDARY

UNIVERSITY/PROFESSIONAL

D.K.

805. What class/form/year did he complete ?

F: Na i vakatagedegede ni kalasi/fomu/yabaki cava e a bau yacova ?

H: Kaon sa class ya form unho ne khatam ki thi ?

CLASS.....

FORM.....

YEAR.....

D.K.

806. What was his religion ?

F: E a lotu cava ko koya ?

H: Unka dharam (mazhab) kia tha ?

CATHOLIC

METHODIST

CHRISTIAN — ALL OTHER SECTS.

HINDU

ISLAM

SIKH

OTHER (SPECIFY.....)

NO RELIGION



**TO THE ENUMERATOR**

Please remember

- to thank the respondent for her co-operation and interest.
- to thank her for any refreshment she or her family provided such as tea, coffee or soft-drink.
- to collect all your papers, etc. before you leave.
- to bid a polite but enthusiastic farewell.

Were any of the following adult persons present during the interview ?

Husband:     YES     NO

Other Adult:  YES     NO

(SPECIFY).....

Who answered the questions relating to the husband, i.e. Section 6 ?

Husband   

Respondent  
herself   

Approximately how long did the interview take ?

.....MINUTES

If this house is at all difficult to find, please write a description or draw a map showing how to get there ?

.....

.....

.....

.....

.....

.....

.....

## APPENDIX II

# NOTES ON CONSTRUCTION OF VARIABLES

### 1. INTRODUCTION

Most of the variables used in the tabulations are derived from the questionnaire in a simple manner. Some are direct transpositions of answers to a single question, while others represent straightforward combinations or aggregations of answers. The reader, if he so wishes, should experience no difficulty in tracing the source of these variables from the questionnaire in Appendix I.

There are however a few more complex variables which require further elucidation, and Appendix II contains notes on these variables. The first group to be considered are temporal variables, which concern intervals of time. Though they are conceptually simple, their precise mode of construction presents problems wherever dates of the events which define the intervals are incompletely reported. The second group consists of the four most complex background variables while the third group contains miscellaneous other variables. In a few cases, a visual representation in the form of a tree diagram rather than a verbal exposition has been used to explain the derivation of a variable.

### 2. TEMPORAL VARIABLES

#### i) Current Age (completed years)

Where month and year of respondent's birth were stated in Q. 106, this date was converted to century months and subtracted from the date of interview in century months to give current age in completed years. Where month and/or year were missing in Q. 106, current age was taken as that stated in Q. 107.

#### ii) Years Since First Marriage (completed years)

If the month of first marriage in Qs. 701/704 was missing, a month was allocated at random, prior to conversion to century month form and subtraction from date of interview to give years since first marriage in completed years.

#### iii) Age at First Marriage (completed years)

To derive age at first marriage, the first step was to impute month and year of respondent's birth, in cases where either was missing. The procedure was as follows:

Let Year of Interview =  $YI$ , Year of Birth in Q. 106 =  $YB$  and Age in Q. 107 =  $A$ . Then:

- a) Where  $YB$  and  $A$  are stated and  $YI - YB = A$ , assign at random a month  $m$  such that  $m =$  month of interview.
- b) Where  $YB$  and  $A$  are stated and  $YI - (YB + 1) = A$ , assign at random a month  $m$  such that  $m >$  month of interview.
- c) Where only  $A$  is stated, assign at random year and month, within the possible time range of 12 months.

The imputed or stated date of birth was then converted to century months and subtracted from date of first marriage in century months to give age at first marriage. If month of first marriage was missing, a month was allocated at random.

#### iv) Number of Live Births Before, or Within First 5 Years of First Marriage

The only problem with construction of this variable concerned events which lay at the boundary of the

interval (i.e., 5 calendar years apart) but where month was missing for one or both events. A simple random allocation of calendar month was used to determine whether a 'boundary' birth should be included or excluded.

**v) Number of Live Births Before, or Within First 5 Years of First Marriage**

The solution adopted was directly analogous to that described for the preceding variable.

**vi) Percentage of Time Since First Marriage Spent in the Married State**

Where all dates in the marriage history were complete, the number of months spent in each marriage were summed to give length of time in the married state and date of first marriage was subtracted from date of interview to give total length of time since first marriage. The former was then divided by the latter for each cell of the relevant tabulations and expressed as a percentage.

Where month for the start or end of any marriage was missing, a month was allocated at random. In other respects the same procedures were followed.

**vii) Interval in Years between First Marriage and First Birth**

Because a finer degree of precision is ultimately required for proper study of this interval compared to the broader intervals of time previously discussed and because month was not stated for one or both of the two relevant events in about 20 percent of cases, no attempt was made to impute or randomly assign missing months. Instead it was decided for this report, to ignore all data on months and merely to subtract calendar year of marriage from calendar year of first birth, to give a crude and provisional measure of the interval.

**3. BACKGROUND VARIABLES**

**i) Educational Level**

1. None
2. Lower Primary
3. Upper Primary
4. Secondary or Higher

*Category 1:* Women answering 'no' or 'unrecognized school only' to Q. 108. Unrecognized schools are typically informal religious or community institutions, not under the jurisdiction of the Department of Education. Thirty-seven women reported in Q. 108 that they had attended this type of school only.

*Category 2:* Women with 1 to 6 years of primary school.

*Category 3:* Women with 7 or 8 years of primary school.

*Category 4:* Women who attended secondary school and/or institutions of higher education.

**ii) Occupation of Husband**

1. Professional and Clerical
2. Sales and service
3. Specialized farmers
4. General farmers
5. Skilled manual
6. Unskilled manual

For coding of occupation, an abbreviated form of the ISCO frame was used:

	<i>Code</i>
<i>Professional, Technical and Related Workers</i>	
Medical Doctors, Nurses, Pharmacists and related Health Technicians, Health Inspectors	069
Scientists, Architects, Qualified Engineers, Surveyors, Draughtsmen, Ship's Officers, Accountants (qualified), Lawyers, Singers, Musicians, Journalists, Agricultural Field Officers, Army Officers	099
Teachers (school, college and university), Lecturers	150
<i>Administrative and Managerial Workers</i>	
General Managers (except sales), Production Managers (except Farm Managers), Administrative Officers, Personnel Managers	299
<i>Clerical and Related Workers</i>	
Messengers, Postmen and Transport Conductors	370
Government Executive Officers and Inspectors, Customs Officers, Typists, Book-keepers, Cashiers, All Clerks, Telephone Operators, Receptionists, etc.	399
<i>Sales Workers</i>	
Salesmen, Shop-assistants, and Related Workers, Newspaper Vendors, Itinerant Vendor (e.g., peanut sellers), other sales workers	450
Sales Managers, Shop-keepers (own Shop), Sales Supervisors and Buyers, Technical Salesmen and Manufacturers' Agents	499
<i>Service Workers</i>	
Managers and Working Proprietors (catering and hotel trades)	500
Housekeeping and Related Service Supervisors	510
Housegirls 'Domestic Duties'	531
Policemen and Detectives, Firemen	582
Soldiers (except Officers)	584
Watchmen, Guards, Building Caretakers, Cleaners	589
Cooks, Bartenders, Waiters, Tea-Bags, Launderers, Tour Guides, Flight Attendants	599
<i>Agricultural and Animal Husbandry Workers</i>	
Farm Managers and Supervisors	600
General or Mixed Farmers (self-employed) Villagers, Farmers (unspecified)	611
Specialized Farmers, e.g. Sugar, Copra (self-employed)	612
Agricultural and Animal Husbandry Workers (not self-employed)	620
Forestry Workers	630
Fishermen	640
<i>Production, Related Workers and Labourers</i>	
Production Supervisors and General Foremen	700
Skilled and Semi-skilled Workers (e.g. mechanics, bricklayers, carpenters, tailors, leather workers, welders, plumbers, electricians, painters, machine-operators, drivers (lorries, cars, vans, taxis) etc.)	800

	<i>Code</i>
Unskilled production, construction workers, labourers; dockmen and freight-handlers, packers	900
Not stated	999

The ISCO Codes were re-grouped as follows to form the six categories of the variable 'occupation of husband':

Category 1: Codes 069, 099, 150, 299, 399, 499, 500, 510

Category 2: Codes 450, 582, 584, 599

Category 3: Codes 600, 612

Category 4: Codes 611, 620, 630, 640

Category 5: Codes 700, 800

Category 6: Codes 370, 589, 900

### iii) Occupation of First Husband

This variable was used for only one table: number D3. For women with only one marriage, it is identical to the variable 'occupation of husband'. For currently married women with one previous marriage, answers to question 801 (relating to the former husband) were used instead of question 604 (relating to the current husband). For other women, this variable was undefined.

### iv) Pattern of Work

- a) Never worked
- b) Worked only before marriage
- c) Worked after marriage at home
- d) Worked after marriage away

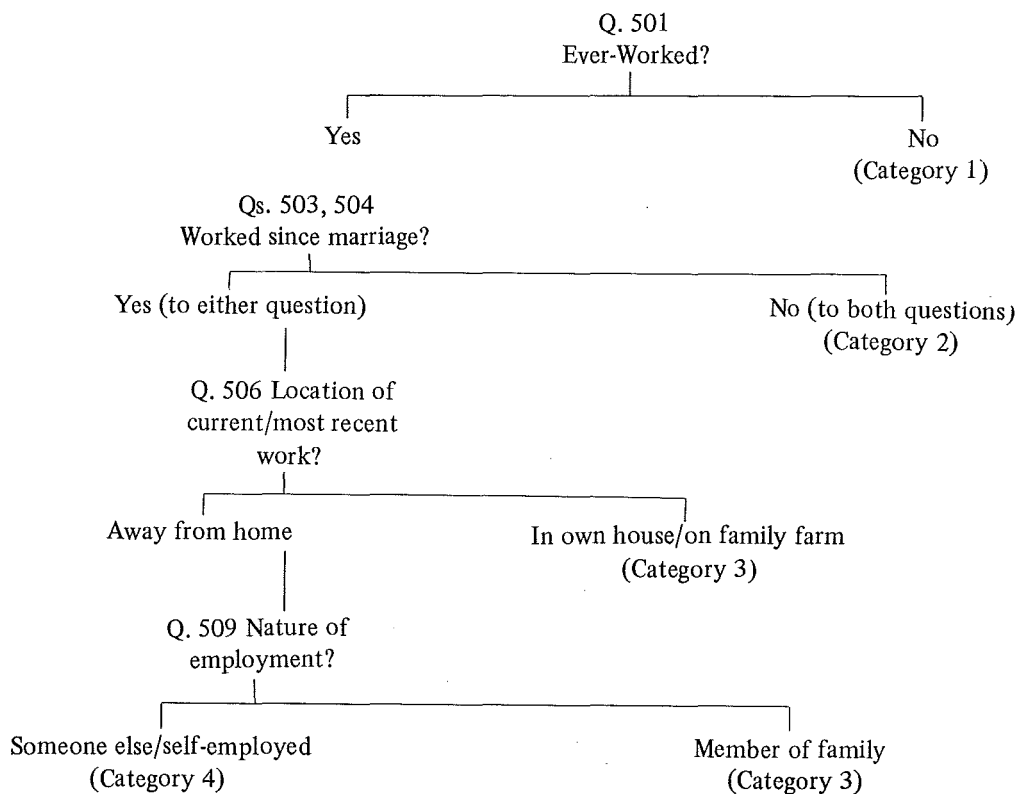

The rationale for the definition of this variable was to order women according to the extent of involvement in non-domestic work, from Category 1 (least involved) to Category 4 (most involved). However, it is clear from the pattern of results that Categories 1 and 3 are similar to each other in background and behaviour, as are Categories 2 and 4. The link between Categories 2 and 4 stems from the fact that they are both comprised largely or entirely of women with work experience in a non-familial setting away from home.

#### 4. MISCELLANEOUS OTHER VARIABLES

##### i) Exposure Status

1. Currently Pregnant
2. Post-partum abstinence
3. Widowed, divorced, separated
4. Sterilized
5. Not sterilized but infecund
6. Exposed

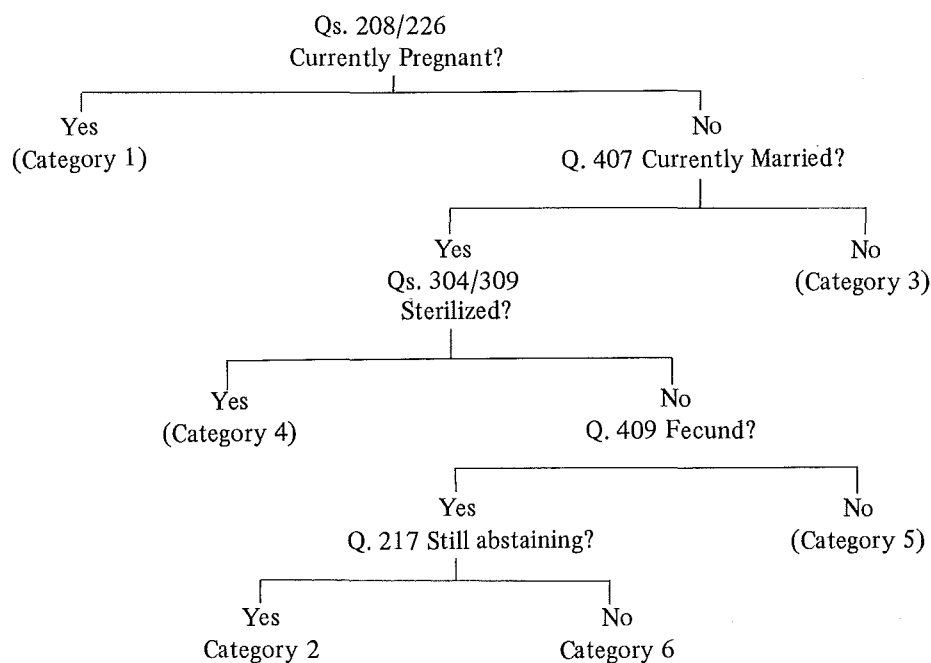

Note that (a) Category 1 contains eight non-currently married women, but that Categories 2, and 4-6 are confined to currently married women; (b) no distinction has been made between sterilization for contraceptive and for other purposes; the latter group would be very small; (c) Category 2 is confined to non-sterilized, fecund abstainers.

##### ii) Pattern of Contraceptive Use

1. Never but intends
2. Never and not intends
3. Past but not current
4. Past and now no need
5. Sterilized
6. Current User

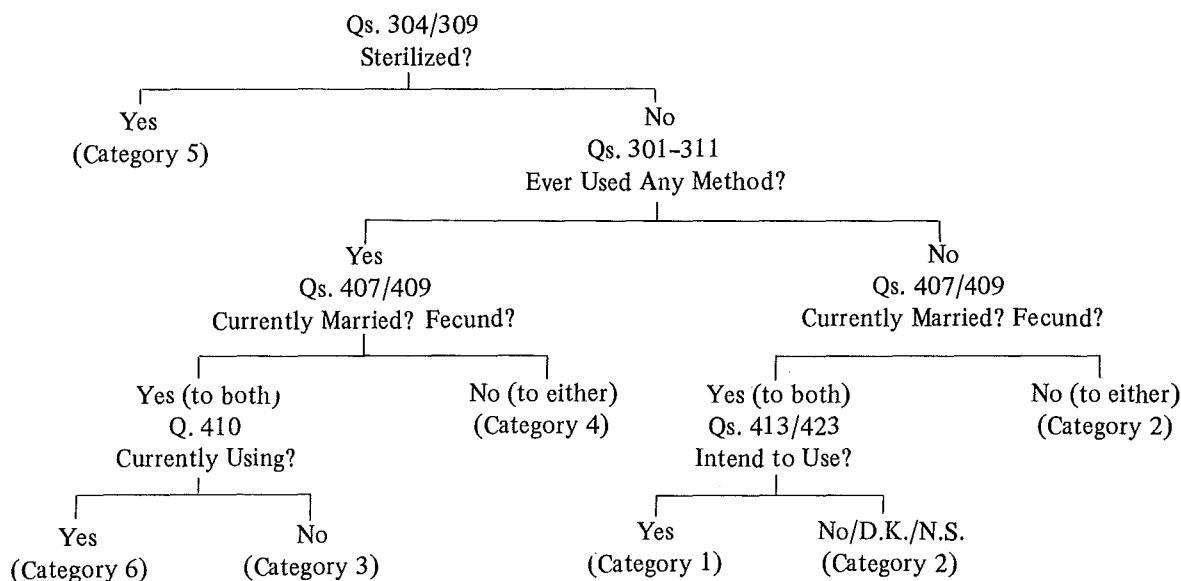

Note that Category 2 is a miscellaneous group including both currently married fecund women who reported no previous use and no intention to practice contraception in the future, and women who reported no previous use and are now no longer married or infecund.

### iii) Additional Number of Children Wanted

This variable was defined for currently married fecund (or sterilized) women only.

For women wanting no more children ('no' to Q. 415 or Q. 426) and for sterilized women, the value of zero was assigned.

Women unsure about having more children ('undecided' to Q. 415 or Q. 426) were classified as 'undecided'.

For women wanting more children ('yes' to Q. 415 or Q. 426) the number of living children (including any current pregnancy) was subtracted from the total desired family size given in Q. 419 or Q. 427 to give the additional number of children wanted.

### iv) Total Desired Family Size

This variable was defined in different ways for different types of respondent:

- a) For currently married fecund women who want more children the source was Q. 419 or Q. 427 (if the answer was given as a range, the higher figure was taken);
- b) Currently married fecund women who were undecided about more children were classified as 'not decided' with regard to total family size;
- c) For currently married fecund women wanting no more children the total desired family size was taken to equal the number of living children, except for women who answered 'no' to Q. 405, in which case Q. 406 was used as the source;
- d) For sterilized women, the same procedure as in (c) above was used;
- e) Widowed, separated or divorced women, and currently married but infecund women, were classified as 'not asked', unless they answered 'no' to Q. 405, in which case Q. 406 was used as the source.

## APPENDIX III

# SAMPLE DETAILS, WEIGHTING FACTORS AND EXPERIMENTAL WEIGHTED TABLES

### SAMPLE DETAILS FOR EACH AREA

Area number	1966 Census population	Population listed in Dec. 1973	Number households selected	Number households interviewed	Number eligible respondents identified	Number eligible respondents interviewed
001	816	745	38	37	38	37
002	871	1,303	60	53	59	57
003	1,397	1,820	60	59	64	61
004	1,059	1,159	47	43	50	50
005	1,163	1,839	78	71	68	66
006	1,625	1,820	50	41	50	46
007	1,409	1,419	43	41	46	45
008	1,203	1,571	50	43	49	47
009	1,592	1,773	51	48	56	56
010	1,123	1,459	68	68	75	74
011	1,145	1,543	55	51	67	67
012	1,376	1,354	43	43	46	45
013	1,553	1,203	37	37	38	38
014	590	836	73	58	61	55
015	818	918	49	47	55	54
016	1,949	1,823	49	42	46	45
017	1,289	1,164	36	35	42	41
018	1,200	747	26	25	27	26
019	1,237	1,553	59	53	45	43
020	1,843	1,323	29	28	28	26
021	1,539	1,754	48	45	52	51
022	1,193	942	45	38	38	37
023	1,052	762	39	30	39	36
024	552	628	67	65	72	69
025	1,843	1,878	50	48	54	52
026	3,272	5,751	176	163	189	184
027	788	837	50	39	45	45
028	1,220	1,244	44	40	40	39
029	1,530	705	22	18	19	18
030	813	689	38	34	44	40
031	1,340	1,619	65	58	64	64
032	845	905	54	48	44	44
033	1,089	829	40	36	32	32
034	1,364	1,401	44	38	32	32
035	1,861	1,604	54	52	56	54
036	500	646	71	66	59	55
037	1,506	1,264	62	49	47	45
038	1,553	1,523	49	47	47	46
039	1,155	1,321	57	44	43	43
040	1,310	1,042	43	42	40	40
041	761	787	47	46	41	41
042	1,027	1,303	66	63	41	41
043	651	676	50	49	44	44
044	976	839	36	35	31	31
045	680	922	59	56	64	64
046	1,378	1,686	55	48	52	51
047	965	1,843	97	80	90	44
048	958	1,222	55	48	61	58
049	1,603	2,144	53	47	55	51



SAMPLE DETAILS FOR EACH AREA--Continued

Area number	1966 Census population	Population listed in Dec. 1973	Number households selected	Number households interviewed	Number eligible respondents identified	Number eligible respondents interviewed
050	886	989	55	41	49	46
051	1,220	1,597	70	62	82	77
052	1,432	1,901	67	52	61	55
053	799	892	45	39	38	37
054	970	1,111	61	53	51	49
055	1,191	1,228	44	40	42	42
056	1,505	1,245	39	36	41	41
057	1,255	1,396	48	44	43	42
058	1,606	1,683	43	37	43	41
059	1,561	1,659	52	46	46	46
060	1,728	1,655	46	46	51	51
061	732	788	55	49	45	45
062	740	740	38	37	35	32
063	1,586	1,803	47	42	41	41
064	1,178	1,183	46	41	43	42
065	1,523	1,784	51	49	50	49
066	1,280	607	23	22	19	19
067	1,406	3,011	106	98	91	89
068	1,226	1,820	71	67	76	74
069	1,128	1,903	79	69	75	72
070	1,516	1,933	60	53	53	52
071	1,628	1,165	35	34	30	28
072	1,434	970	32	31	26	25
073	588	922	75	69	61	61
074	1,847	1,388	38	35	33	33
075	1,315	1,511	21	21	25	25
076	557	634	56	50	35	35
077	2,205	1,197	59	59	59	59
078	1,658	2,280	63	60	63	62
079	543	1,018	102	95	97	96
080	1,113	635	36	35	28	25
081	696	443	36	32	22	22
082	635	335	31	25	29	29
083	1,528	1,113	43	36	36	34
084	1,620	1,316	36	35	36	35
085	1,212	1,430	64	61	76	74
086	884	1,027	60	60	68	68
087	1,021	1,304	53	46	51	50
088	2,098	2,475	58	46	44	44
089	1,124	1,062	71	67	58	58
090	773	737	52	46	45	44
091	1,359	1,014	41	38	36	36
092	1,976	2,358	61	53	52	50
093	1,397	1,487	71	67	71	71
094	1,424	1,899	77	74	68	68
095	1,229	1,034	43	39	43	43
096	1,944	1,482	36	34	45	45
097	715	1,573	91	90	85	84
098	1,656	1,887	54	48	38	37
099	1,456	1,332	41	35	29	29
100	1,092	1,490	69	62	46	45
Total	125,516	135,411	5,388	4,901	5,055	4,928

## WEIGHTING FACTORS

Area number	Indians				Fijians and others			
	For correction of sample implementation error	For correction of h/hold non-response	Overall weighting factor for h/hold schedule data	Overall weighting factor for experimental individual interview tables	For correction of sample implementation error	For correction of h/hold non-response	Overall weighting factor for h/hold schedule data	Overall weighting factor for experimental individual interview tables
001	—	1.054	1.054	1.072	—	1.074	1.074	1.117
002	—	1.054	1.054	1.072	—	1.074	1.074	1.117
003	—	1.091	1.091	1.123	—	1.046	1.046	1.089
004	—	1.054	1.054	1.072	—	1.074	1.074	1.117
005	—	1.091	1.091	1.123	—	1.046	1.046	1.089
006	—	1.091	1.091	1.123	—	1.046	1.046	1.089
007	—	1.054	1.054	1.072	—	1.074	1.074	1.117
008	—	1.054	1.054	1.072	—	1.074	1.074	1.117
009	—	1.054	1.054	1.072	—	1.074	1.074	1.117
010	—	1.091	1.091	1.123	—	1.046	1.046	1.089
011	—	1.054	1.054	1.072	—	1.074	1.074	1.117
012	—	1.054	1.054	1.072	—	1.074	1.074	1.117
013	—	1.054	1.054	1.072	—	1.074	1.074	1.117
014	—	1.054	1.054	1.072	—	1.074	1.074	1.117
015	—	1.054	1.054	1.072	—	1.074	1.074	1.117
016	—	1.091	1.091	1.123	—	1.046	1.046	1.089
017	—	1.054	1.054	1.072	—	1.074	1.074	1.117
018	—	1.091	1.091	1.123	—	1.046	1.046	1.089
019	—	1.054	1.054	1.072	—	1.074	1.074	1.117
020	—	1.054	1.054	1.072	—	1.074	1.074	1.117
021	—	1.054	1.054	1.072	—	1.074	1.074	1.117
022	—	1.091	1.091	1.123	—	1.046	1.046	1.089
023	—	1.091	1.091	1.123	—	1.046	1.046	1.089
024	—	1.091	1.091	1.123	—	1.046	1.046	1.089
025	—	1.091	1.091	1.123	—	1.046	1.046	1.089
026	0.748	1.091	0.816	0.840	0.520	1.046	0.544	0.566
027	—	1.091	1.091	1.123	—	1.046	1.046	1.089
028	1.609	1.054	1.696	1.725	1.150	1.074	1.235	1.285
029	1.609	1.054	1.696	1.725	1.150	1.074	1.235	1.285
030	—	1.054	1.054	1.072	—	1.074	1.074	1.117
032	—	1.083	1.083	1.116	—	1.079	1.079	1.117
032	—	1.083	1.083	1.116	—	1.079	1.079	1.117
033	—	1.083	1.083	1.116	—	1.079	1.079	1.117
034	—	1.083	1.083	1.116	—	1.079	1.079	1.117
035	—	1.068	1.068	1.104	—	1.022	1.022	1.145
036	—	1.083	1.083	1.116	—	1.079	1.079	1.117

545

## WEIGHTING FACTORS—Continued

Area number	Indians				Fijians and others			
	For correction of sample implementation error	For correction of h/hold non-response	Overall weighting factor for h/hold schedule data	Overall weighting factor for experimental individual interview tables	For correction of sample implementation error	For correction of h/hold non-response	Overall weighting factor for h/hold schedule data	Overall weighting factor for experimental individual interview tables
037	—	1.083	1.083	1.116	—	1.079	1.079	1.117
038	—	1.083	1.083	1.116	—	1.079	1.079	1.117
039	—	1.083	1.083	1.116	—	1.079	1.079	1.117
040	—	1.032	1.032	1.040	—	1.028	1.028	1.046
041	—	1.032	1.032	1.040	—	1.028	1.028	1.046
042	—	1.032	1.032	1.040	—	1.028	1.028	1.046
043	—	1.032	1.032	1.040	—	1.028	1.028	1.046
044	—	1.083	1.083	1.116	—	1.079	1.079	1.117
045	—	1.083	1.083	1.116	—	1.079	1.079	1.117
046	—	1.083	1.083	1.116	—	1.079	1.079	1.177
047	0.511	1.083	0.553	0.570	—	1.079	1.079	1.117
048	—	1.083	1.083	1.116	—	1.079	1.079	1.117
049	—	1.083	1.083	1.116	—	1.079	1.079	1.117
050	—	1.083	1.083	1.116	—	1.079	1.079	1.117
051	—	1.083	1.083	1.116	—	1.079	1.079	1.117
052	—	1.068	1.068	1.104	—	1.022	1.022	1.145
053	—	1.083	1.083	1.116	—	1.079	1.079	1.117
054	—	1.054	1.054	1.072	—	1.074	1.074	1.117
055	—	1.054	1.054	1.072	—	1.074	1.074	1.117
056	—	1.054	1.054	1.072	—	1.074	1.074	1.117
057	—	1.054	1.054	1.072	—	1.074	1.074	1.117
058	—	1.054	1.054	1.072	—	1.074	1.074	1.117
059	—	1.054	1.054	1.072	—	1.074	1.074	1.117
060	—	1.054	1.054	1.072	—	1.074	1.074	1.117
061	—	1.054	1.054	1.072	—	1.074	1.074	1.117
062	—	1.032	1.032	1.040	—	1.028	1.028	1.046
063	—	1.032	1.032	1.040	—	1.028	1.028	1.046
064	—	1.032	1.032	1.040	—	1.028	1.028	1.046
065	—	1.032	1.032	1.040	—	1.028	1.028	1.046
066	—	1.077	1.077	1.089	—	1.062	1.062	1.098
067	—	1.077	1.077	1.089	—	1.062	1.062	1.098
068	—	1.077	1.077	1.089	0.312	1.062	0.331	0.343
069	—	1.077	1.077	1.089	—	1.062	1.062	1.098
070	—	1.032	1.032	1.040	—	1.028	1.028	1.046
071	—	1.032	1.032	1.040	—	1.028	1.028	1.046
072	—	1.054	1.054	1.072	—	1.074	1.074	1.117

## WEIGHTING FACTORS—Continued

Area number	Indians				Fijians and others			
	For correction of sample implementation error	For correction of h/hold non-response	Overall weighting factor for h/hold schedule data	Overall weighting factor for experimental individual interview tables	For correction of sample implementation error	For correction of h/hold non-response	Overall weighting factor for h/hold schedule data	Overall weighting factor for experimental individual interview tables
073	—	1.054	1.054	1.072	—	1.074	1.074	1.117
074	—	1.054	1.054	1.072	—	1.074	1.074	1.117
075	—	1.091	1.091	1.123	—	1.046	1.046	1.089
076	—	1.032	1.032	1.040	—	1.028	1.028	1.046
077	—	1.032	1.032	1.040	—	1.028	1.028	1.046
078	—	1.077	1.077	1.089	—	1.062	1.062	1.089
079	—	1.032	1.032	1.040	—	1.028	1.028	1.046
080	—	1.077	1.077	1.089	—	1.062	1.062	1.098
081	—	1.077	1.077	1.089	—	1.062	1.062	1.098
082	—	1.077	1.077	1.089	—	1.062	1.062	1.098
083	—	1.077	1.077	1.089	—	1.062	1.062	1.098
084	—	1.077	1.077	1.089	—	1.062	1.062	1.098
085	—	1.077	1.077	1.089	—	1.062	1.062	1.098
086	—	1.077	1.077	1.089	—	1.062	1.062	1.098
087	—	1.077	1.077	1.089	—	1.062	1.062	1.098
088	—	1.077	1.077	1.089	—	1.062	1.062	1.098
089	—	1.077	1.077	1.089	—	1.062	1.062	1.098
090	—	1.077	1.077	1.089	—	1.062	1.062	1.098
091	—	1.077	1.077	1.089	—	1.062	1.062	1.098
092	—	1.032	1.032	1.040	—	1.028	1.028	1.046
093	—	1.032	1.032	1.040	—	1.028	1.028	1.046
094	—	1.032	1.032	1.040	—	1.028	1.028	1.046
095	—	1.077	1.077	1.089	—	1.062	1.062	1.098
096	—	1.077	1.077	1.089	—	1.062	1.062	1.098
097	—	1.032	1.032	1.040	0.143	1.028	0.147	0.150
098	—	1.032	1.032	1.040	—	1.028	1.028	1.046
099	—	1.032	1.032	1.040	—	1.028	1.028	1.046
100	—	1.032	1.032	1.040	—	1.028	1.028	1.046

**Weighted Table 1**  
**MEAN AGE AT FIRST MARRIAGE OF THOSE WOMEN WHO WERE MARRIED BEFORE AGE 25, BY CURRENT AGE AND BACKGROUND VARIABLE**  
(For comparison with Unweighted Table D3)

		Current age														
		All races					Fijians					Indians				
		All	25-29	30-34	35-39	40+	All	25-29	30-34	35-39	40+	All	25-29	30-34	35-39	40+
All	No.	3,768	1,064	945	724	1,035	1,543	424	384	305	420	2,075	597	525	384	569
	Mean	17.6	18.2	17.5	17.3	17.2	18.8	19.0	18.6	18.7	18.8	16.6	17.6	16.7	16.2	15.8
Level of Education																
None	No.	849	136	167	178	368	35	6	6	3	20	809	130	160	174	345
	Mean	15.7	16.2	15.6	15.8	15.5	17.3	17.8	14.0	18.7	17.9	15.6	16.2	15.6	15.7	15.4
Lower primary	No.	1,517	324	397	345	451	698	99	157	176	266	755	222	228	145	160
	Mean	17.5	17.4	17.5	17.4	17.8	18.5	18.0	18.4	18.4	18.8	16.6	17.1	16.8	16.0	16.0
Upper primary	No.	1,075	421	304	160	190	644	250	187	106	121	373	160	108	48	57
	Mean	18.5	18.8	18.2	18.2	18.5	18.9	19.1	18.7	18.8	18.8	17.7	18.2	17.4	16.7	17.7
Secondary or Higher	No.	327	183	77	41	26	146	79	34	20	13	138	85	29	17	7
	Mean	20.0	20.1	19.5	20.7	20.3	19.9	19.9	19.6	20.4	19.9	20.0	20.1	19.8	20.7	18.1
Childhood Type of Place of Residence																
Urban	No.	504	162	119	94	129	133	42	26	31	34	317	104	82	54	77
	Mean	18.3	18.7	18.6	18.0	17.7	18.9	19.1	19.5	18.7	18.4	17.9	18.6	18.4	17.4	16.8
Rural	No.	3,259	900	825	629	905	1,406	390	357	273	386	1,756	491	442	331	492
	Mean	17.5	18.2	17.4	17.2	17.1	18.8	19.1	18.6	18.7	18.8	16.4	17.4	16.4	15.9	15.7
Religion																
Methodist	No.	1,295	352	321	260	362	1,188	327	298	229	334	30	7	7	7	9
	Mean	18.8	19.2	18.6	18.7	18.7	18.9	19.2	18.7	18.8	18.7	18.7	21.6	20.0	17.3	16.7
Catholic	No.	305	88	74	67	76	236	68	58	54	56	18	5	5	5	3
	Mean	18.6	18.9	18.5	18.4	18.7	18.6	18.8	18.3	18.6	18.8	18.9	22.0	19.0	17.4	16.0
Hindu	No.	1,695	501	419	311	464	4	1	1	1	1	1,691	500	418	310	463
	Mean	16.6	17.6	16.7	16.1	15.9	20.5	17.0	22.0	20.0	23.0	16.6	17.6	16.7	16.1	15.9
Moslem	No.	288	72	79	52	85	1	-	1	-	-	287	72	78	52	85
	Mean	16.2	17.1	16.4	16.4	15.2	16.0	0.0	16.0	0.0	0.0	16.2	17.1	16.4	16.4	15.2
All others	No.	185	51	52	34	48	111	37	26	20	28	49	13	17	10	9
	Mean	18.3	18.5	18.1	17.8	18.8	18.5	18.6	18.1	17.8	19.4	17.7	17.6	17.9	16.7	18.7
Work Status before First Marriage																
Worked	No.	1,069	324	256	207	282	855	244	208	171	232	138	55	29	26	28
	Mean	19.9	19.6	19.1	18.9	18.7	19.1	19.5	19.1	18.9	18.8	18.9	20.2	18.8	18.5	17.0
Not worked	No.	2,700	740	689	518	753	686	189	175	134	188	1,938	541	497	359	541
	Mean	17.0	17.6	17.0	16.7	16.6	18.4	18.4	18.1	18.3	18.8	16.5	17.4	16.6	15.9	15.8
Occupation of First Husband																
Professional and Clerical	No.	585	171	147	111	156	213	58	53	45	57	312	98	82	54	78
	Mean	18.5	19.2	18.0	18.8	18.0	19.2	19.6	18.1	19.4	19.7	18.0	19.1	17.8	17.9	16.8
Sales and Service	No.	281	93	85	40	63	125	35	38	21	31	148	54	46	17	31
	Mean	17.8	18.2	17.8	17.7	17.2	18.6	18.5	19.1	17.7	18.6	17.1	18.2	16.7	17.2	15.7
Specialized Farmer	No.	477	112	108	110	147	142	33	34	33	42	321	75	68	74	104
	Mean	16.8	18.1	16.7	16.6	16.2	18.8	19.0	18.7	18.9	18.7	16.0	17.9	15.7	15.4	15.1
General Farmer	No.	876	222	209	170	275	516	132	132	100	152	347	87	76	65	119
	Mean	17.6	18.1	17.9	17.3	17.3	18.6	18.8	18.7	18.5	18.4	16.2	17.0	16.4	15.3	15.8
Skilled Manual	No.	936	281	239	185	231	266	82	63	53	68	625	190	162	122	151
	Mean	17.5	17.8	17.6	17.1	17.3	19.0	19.1	18.8	19.2	18.8	16.8	17.3	17.1	16.1	16.3
Unskilled Manual	No.	550	175	143	99	133	237	84	54	46	53	307	90	89	52	76
	Mean	17.4	18.1	17.0	17.1	17.1	18.8	19.3	18.2	18.3	18.9	16.1	17.0	16.0	15.8	15.5

**Weighted Table 2**  
**MEAN NUMBER OF CHILDREN EVER BORN TO ALL EVER-MARRIED WOMEN – BY YEARS SINCE FIRST MARRIAGE AND BACKGROUND VARIABLE**  
(For comparison with Tables E11–E14)

		Years since first marriage																				
		All races							Fijians							Indians						
		All	less than 5	5–9	10–14	15–19	20–24	25+	All	less than 5	5–9	10–14	15–19	20–24	25+	All	less than 5	5–9	10–14	15–19	20–24	25+
All	No.	5,224	1,138	1,010	903	787	660	726	2,141	479	446	382	335	281	218	2,856	612	526	483	407	348	480
	Mean	3.8	1.0	2.6	3.9	5.0	5.7	6.9	3.7	1.0	2.6	3.9	5.2	5.5	6.6	4.0	0.9	2.6	3.9	5.1	5.9	7.2
Level of Education																						
None	No.	1,001	99	102	130	167	181	322	46	10	4	6	3	9	14	946	88	98	123	162	169	306
	Mean	5.2	1.0	2.8	4.2	5.0	6.1	7.1	4.8	1.1	2.8	5.2	7.0	5.8	6.8	5.2	1.0	2.8	4.2	5.0	6.2	7.1
Lower Primary	No.	1,941	238	328	388	381	311	295	852	71	123	155	187	177	139	1,011	161	200	220	170	119	141
	Mean	4.4	1.0	2.6	4.1	5.2	5.8	6.9	4.6	1.0	2.6	4.3	5.2	5.6	6.6	4.2	1.0	2.7	3.9	5.5	6.0	7.5
Upper Primary	No.	1,640	475	408	304	202	146	105	959	253	242	189	125	87	63	609	202	158	102	65	50	32
	Mean	3.0	1.0	2.5	3.6	4.8	5.2	6.4	3.2	1.0	2.6	3.6	5.1	5.2	6.6	2.8	1.0	2.4	3.7	4.4	5.3	6.7
Secondary or Higher	No.	638	326	172	81	37	22	–	282	145	77	32	20	8	–	289	161	70	38	10	10	–
	Mean	1.9	0.9	2.4	3.3	4.8	4.7	0.0	2.2	1.0	2.6	3.4	6.1	5.8	0.0	1.5	0.7	2.1	2.9	3.5	3.7	0.0
Region of Residence																						
Central Division	No.	1,773	425	340	286	251	229	242	799	195	160	130	128	105	81	898	214	155	139	116	115	150
	Mean	3.6	1.0	2.5	3.6	5.0	5.4	6.8	3.6	1.1	2.6	3.6	5.3	5.4	6.8	3.7	0.9	2.4	3.7	4.6	5.3	6.9
Western Division	No.	2,214	457	440	394	323	280	320	782	173	164	139	124	96	86	1,396	278	269	251	195	177	226
	Mean	3.9	0.9	2.6	3.9	5.2	5.7	7.0	3.5	0.9	2.6	3.8	5.0	5.0	6.2	4.1	0.9	2.7	4.0	5.3	6.1	7.4
Northern Division	No.	1,035	204	191	184	187	131	138	381	66	84	82	62	58	29	561	117	95	89	101	59	100
	Mean	4.0	0.9	2.5	4.1	4.9	6.2	7.0	3.9	1.0	2.5	4.3	5.2	6.2	6.2	4.1	0.8	2.6	3.8	4.8	6.4	7.3
Eastern Division	No.	200	52	42	37	27	19	23	179	46	37	31	24	19	22	16	5	4	5	1	–	1
	Mean	3.8	1.0	2.6	4.2	5.0	6.8	7.6	3.9	1.0	2.7	4.4	5.3	6.8	7.6	2.9	1.0	2.5	4.4	3.0	0.0	7.0
Type of Place of Residence																						
Suva	No.	851	208	168	124	116	107	128	264	67	57	35	44	36	25	522	131	94	77	69	60	91
	Mean	3.2	0.9	2.4	3.1	4.4	4.7	6.0	3.1	0.9	2.5	3.1	4.6	4.6	5.5	3.3	0.9	2.3	3.2	4.2	4.9	6.4
Other Urban Area	No.	1,012	228	192	173	154	119	146	334	82	64	62	49	48	29	629	136	119	107	95	63	109
	Mean	3.7	0.9	2.7	3.7	4.8	5.4	6.5	3.3	1.0	2.6	3.8	4.9	4.8	4.9	3.9	0.9	2.8	3.6	5.0	5.6	7.1
Rural Area	No.	3,346	694	647	602	518	433	452	1,539	328	326	282	243	196	164	1,700	342	308	299	247	225	279
	Mean	4.0	1.0	2.6	4.1	5.3	6.1	7.3	3.8	1.0	2.6	4.0	5.4	5.8	7.0	4.2	0.9	2.6	4.1	5.2	6.3	7.5
Religion																						
Methodist	No.	1,798	401	365	320	281	235	196	1,658	377	336	298	256	212	179	34	5	8	6	2	7	6
	Mean	3.6	1.0	2.5	3.8	5.0	5.5	6.7	3.6	1.0	2.5	3.8	5.1	5.4	6.6	5.1	1.2	2.3	3.3	4.5	9.0	9.3
Catholic	No.	424	92	95	68	76	59	34	334	76	74	53	58	51	22	25	5	5	5	5	2	3
	Mean	3.9	1.0	2.8	4.4	5.4	5.9	6.4	3.8	1.0	2.9	4.4	5.4	5.4	6.6	3.7	0.6	1.8	3.2	4.2	8.0	9.0
Hindu	No.	2,328	502	422	403	324	286	391	4	–	–	2	1	–	1	2,324	502	422	401	323	286	390
	Mean	3.9	0.9	2.7	3.8	5.0	5.7	6.9	4.5	0.0	0.0	4.0	7.0	0.0	3.0	3.9	0.9	2.7	3.8	5.0	5.7	7.0
Moslem	No.	407	85	73	61	71	45	72	2	1	–	–	–	–	–	405	84	2.3	4.3	5.1	6.4	8.2
	Mean	4.3	1.1	2.3	4.3	5.1	6.4	8.2	3.5	0.0	0.0	0.0	7.0	0.0	0.0	4.3	1.1	73	61	70	45	72
All Others	No.	251	55	53	49	33	33	28	143	26	37	26	22	17	15	68	16	14	13	9	8	8
	Mean	3.8	1.1	2.5	3.7	5.4	6.2	6.9	3.8	1.1	2.5	3.8	5.2	6.9	6.3	4.0	1.1	2.4	3.9	5.8	6.5	8.6

**Weighted Table 3A**  
**MEAN TOTAL NUMBER OF CHILDREN WANTED BY CURRENTLY MARRIED WOMEN WHO STATED A DESIRED TOTAL – BY THE NUMBER OF LIVING CHILDREN (INCLUDING ANY CURRENT PREGNANCY), LEVEL OF EDUCATION, REGION OF RESIDENCE AND TYPE OF PLACE OF RESIDENCE**  
 (For comparison with Table G26)

		Number of living children																				
		All races							Fijians							Indians						
		All	0	1	2	3	4	5+	All	0	1	2	3	4	5+	All	0	1	2	3	4	5+
All	No.	4,273	345	659	646	662	545	1,416	1,611	163	262	232	258	184	512	2,492	163	373	385	380	342	849
	Mean	4.2	2.6	2.7	3.0	3.5	4.1	6.1	4.1	2.4	2.6	3.1	3.7	4.3	6.1	4.2	2.7	2.8	2.9	3.4	4.0	6.1
Level of Education																						
	No.	802	32	67	83	92	99	429	31	2	9	2	4	2	12	771	30	59	81	88	97	416
	Mean	4.9	2.6	2.6	2.9	3.4	4.1	6.2	3.6	2.5	1.9	2.0	3.5	6.5	4.9	4.9	2.6	2.6	2.9	3.4	4.1	6.3
Lower Primary	No.	1,545	94	162	182	242	208	657	599	49	54	57	86	63	290	897	40	103	120	154	139	341
	Mean	4.5	2.6	2.9	3.0	3.6	4.2	6.1	4.8	2.4	2.7	3.1	3.7	4.4	6.2	4.4	3.0	3.0	2.9	3.5	4.1	6.0
Upper Primary	No.	1,355	132	254	249	236	202	282	739	80	130	122	126	103	178	556	43	115	120	102	91	85
	Mean	3.8	2.5	2.6	3.0	3.6	4.1	6.0	3.9	2.5	2.6	3.1	3.8	4.3	6.1	3.5	2.7	2.7	2.9	3.4	3.9	5.8
Secondary or Higher	No.	571	87	176	132	92	36	48	242	32	69	51	42	16	32	268	50	96	64	36	15	7
	Mean	3.1	2.5	2.6	2.8	3.4	4.1	5.5	3.3	2.3	2.6	2.9	3.5	4.1	5.6	2.9	2.5	2.7	2.8	3.3	3.9	5.1
Region of Residence																						
	No.	1,460	117	228	242	242	179	452	608	51	97	98	99	63	200	780	62	118	130	129	108	233
	Mean	4.0	2.5	2.7	2.8	3.5	4.1	6.0	4.1	2.4	2.5	2.9	3.8	4.2	5.9	4.0	2.5	2.8	2.8	3.4	3.9	6.1
Western	No.	1,831	144	275	265	275	244	628	582	75	92	79	96	69	171	1,222	64	181	182	176	173	446
	Mean	4.2	2.5	2.7	3.0	3.5	4.1	6.2	4.0	2.3	2.6	3.1	3.5	4.2	6.1	4.3	2.8	2.7	3.0	3.4	4.0	6.2
Northern	No.	804	62	129	111	121	97	284	272	21	48	34	43	33	93	471	35	72	65	72	59	168
	Mean	4.4	2.9	2.8	3.2	3.6	4.4	6.2	4.5	2.7	2.7	3.4	3.6	4.8	6.6	4.2	3.0	2.8	3.0	3.6	4.2	5.9
Eastern	No.	169	19	26	26	23	24	51	153	18	25	20	21	21	48	17	1	1	7	2	3	3
	Mean	4.1	2.3	2.5	3.2	4.1	4.2	5.9	4.1	2.2	2.4	3.2	4.1	4.1	6.0	3.6	3.0	3.0	2.7	4.0	4.7	4.7
Type of Place of Residence																						
	No.	700	64	128	115	128	88	177	191	17	40	30	33	19	52	455	43	77	77	84	62	112
	Mean	3.7	2.5	2.7	2.7	3.4	4.0	5.7	3.7	2.3	2.5	2.7	3.9	3.8	5.5	3.8	2.6	2.8	2.7	3.2	4.0	5.9
Other Urban Area	No.	830	65	133	127	132	118	255	258	33	43	35	46	28	73	536	27	88	84	82	85	170
	Mean	4.0	2.5	2.5	2.7	3.3	4.0	6.0	3.8	2.0	2.5	2.7	3.5	4.3	5.9	4.1	3.1	2.5	2.8	3.3	3.9	6.0
Rural Area	No.	2,724	212	395	396	401	337	983	1,162	114	178	167	178	137	388	1,488	92	206	216	214	193	567
	Mean	4.3	2.6	2.7	3.1	3.7	4.2	6.2	4.3	2.5	2.6	3.2	3.8	4.4	6.2	4.4	2.7	2.9	3.0	3.5	4.1	6.1

550

**Weighted Table 3B**  
**MEAN TOTAL NUMBER OF CHILDREN WANTED BY CURRENTLY MARRIED WOMEN WHO STATED A DESIRED**  
**TOTAL – BY NUMBER OF LIVING CHILDREN, INCLUDING ANY CURRENT PREGNANCY, RELIGION, OCCUPATION**  
**OF HUSBAND AND PATTERN OF WORK**  
(For comparison with Table G27)

		Number of living children																				
		All races							Fijians							Indians						
		All	0	1	2	3	4	5+	All	0	1	2	3	4	5+	All	0	1	2	3	4	5+
All	No.	4,266	342	658	644	661	545	1,416	1,613	163	262	232	259	186	511	2,486	162	371	383	379	342	849
	Mean.	3.3	1.5	1.4	1.8	2.5	3.2	5.8	4.0	2.3	2.4	2.9	3.5	4.2	6.1	2.8	0.5	0.6	1.1	1.7	2.7	5.6
Religion																						
Methodist	No.	1,357	142	214	206	213	154	428	1,248	132	200	185	196	143	392	30	2	1	6	7	1	13
	Mean	4.1	2.4	2.6	3.1	3.7	4.2	6.1	4.1	2.4	2.6	3.1	3.7	4.2	6.0	4.8	3.5	3.0	2.3	3.1	5.0	7.2
Catholic	No.	328	32	52	42	51	32	119	250	24	40	32	40	28	86	23	3	5	3	4	1	7
	Mean	4.3	2.6	2.4	2.9	3.6	5.0	6.3	4.3	2.5	2.5	3.0	3.7	4.9	6.4	4.1	3.0	2.2	2.3	2.8	5.0	7.3
Hindu	No.	2,020	136	306	306	312	293	667	4	–	1	–	1	–	2	2,014	136	305	306	310	293	664
	Mean	2.5	0.2	0.2	0.7	1.4	2.4	5.4	4.0	0.0	0.0	0.0	3.0	0.0	6.5	2.5	0.2	0.2	0.7	1.4	2.4	5.4
Moslem	No.	359	16	54	55	49	40	145	2	1	–	–	–	–	1	357	15	54	55	49	40	144
	Mean	4.5	2.4	2.6	3.1	3.5	4.1	6.3	6.5	6.0	0.0	0.0	0.0	0.0	7.0	4.4	2.3	2.6	3.1	3.5	4.1	6.3
All Others	No.	202	16	32	35	36	26	57	109	6	21	15	22	15	30	62	6	6	13	9	7	21
	Mean	2.5	0.5	0.1	0.7	1.7	2.9	5.7	2.4	0.3	0.1	0.5	1.5	2.6	6.0	2.6	0.5	0.0	0.7	1.6	3.1	5.3
Occupation of Husband																						
Professional and Clerical	No.	701	73	127	133	111	88	169	223	21	36	40	34	33	59	409	44	82	76	65	49	93
	Mean	3.8	2.6	2.6	2.7	3.4	4.1	6.1	4.0	2.5	2.5	2.9	3.9	4.5	6.1	3.6	2.8	2.7	2.6	3.2	3.8	5.9
Sales and Service	No.	347	30	68	55	58	39	97	139	15	23	17	23	15	46	198	15	39	37	35	23	49
	Mean	3.8	2.3	2.6	3.0	3.5	3.8	5.8	4.0	2.0	2.7	3.1	3.8	3.6	5.9	3.7	2.4	2.7	3.0	3.3	3.8	5.8
Specialized Farmer	No.	495	27	64	69	67	56	212	132	9	15	18	16	17	57	348	15	46	50	49	37	151
	Mean	4.6	2.7	3.0	3.1	3.6	4.1	6.4	4.8	2.3	3.1	3.5	3.8	4.1	6.5	4.6	3.1	3.1	2.9	3.5	4.2	6.3
General Farmer	No.	895	65	113	120	132	102	363	495	46	68	70	85	52	174	388	18	45	46	44	52	183
	Mean	4.5	2.7	2.6	3.2	3.8	4.4	6.3	4.3	2.7	2.6	3.2	3.8	4.4	6.1	4.8	2.9	2.7	3.1	3.6	4.2	6.4
Skilled Manual	No.	1,194	101	174	174	194	188	363	318	40	54	39	55	44	86	825	59	114	129	133	135	255
	Mean	4.1	2.6	2.7	2.9	3.5	4.1	6.0	4.0	2.5	2.5	2.6	3.5	4.1	6.4	4.1	2.7	2.7	3.0	3.5	4.0	6.0
Unskilled Manual	No.	633	46	112	93	100	72	210	305	32	66	47	45	26	89	319	11	45	46	54	46	117
	Mean	4.1	2.3	2.7	3.1	3.5	4.2	5.8	3.9	2.2	2.5	3.2	3.7	4.4	5.8	4.3	2.7	2.9	2.9	3.4	4.1	5.9
Pattern of Work																						
Never Worked	No.	2,813	193	406	423	432	376	983	624	48	95	96	88	73	224	2,123	139	301	317	337	296	733
	Mean	4.3	2.7	2.7	3.0	3.6	4.2	6.2	4.4	2.5	2.6	3.1	4.0	4.6	6.3	4.2	2.8	2.8	3.0	3.5	4.0	6.1
Worked only before Marriage	No.	498	39	74	81	94	61	149	411	31	61	60	83	50	126	59	5	12	16	5	8	13
	Mean	4.0	2.3	2.4	3.0	3.6	4.0	5.9	4.0	2.4	2.3	3.1	3.6	4.0	6.0	3.6	2.4	3.1	3.0	4.0	3.5	5.1
Worked after Marriage, at Home	No.	249	27	19	21	39	33	110	173	22	14	14	27	21	75	68	3	4	7	12	12	30
	Mean	4.5	2.5	3.1	2.9	3.4	4.1	6.1	4.6	2.5	3.1	3.0	3.5	4.2	6.2	4.3	3.7	3.3	2.7	3.2	4.0	5.4
Worked after Marriage, Away	No.	702	62	158	118	97	76	171	403	61	93	61	61	41	86	238	16	54	43	25	27	73
	Mean	3.7	2.4	2.6	2.9	3.4	4.1	5.9	3.6	2.3	2.6	3.0	3.5	4.1	5.7	3.9	2.4	2.6	2.7	3.0	4.0	6.3



**Weighted Table 4**  
**THE PERCENTAGE OF ALL EVER-MARRIED WOMEN WHO NEVER USED ANY CONTRACEPTIVE METHOD,**  
**INCLUDING STERILIZATION – BY THE NUMBER OF LIVING CHILDREN AND BACKGROUND VARIABLE.**  
(For comparison with Table H4)

		Number of Living children																				
		All races							Fijians							Indians						
		All	0	1	2	3	4	5+	All	0	1	2	3	4	5+	All	0	1	2	3	4	5+
All	Number	5,227	650	730	799	729	609	1,710	2,146	307	322	320	280	234	683	2,868	314	385	441	417	358	953
	Percentage	32.5	75.2	43.8	30.4	25.4	21.5	19.2	40.9	82.4	54.7	44.4	31.1	25.6	23.4	26.2	67.5	35.8	21.1	20.9	18.2	16.4
Level of Education																						
None	Number	1,001	79	82	101	117	115	507	48	7	9	4	3	3	22	945	72	73	95	114	111	480
	Percentage	32.6	83.5	51.2	30.7	37.6	32.2	20.9	52.1	100.0	77.8	25.0	66.7	66.7	27.3	31.5	81.9	47.9	29.5	36.8	30.6	20.8
Lower Primary	Number	1,941	186	191	246	273	231	814	851	96	75	96	100	81	403	1,014	78	111	141	167	145	372
	Percentage	31.7	80.1	55.5	38.2	24.2	20.8	18.7	41.7	84.4	73.3	59.4	35.0	30.9	25.3	22.8	74.4	43.2	25.5	17.4	13.8	10.8
Upper Primary	Number	1,638	246	280	303	246	221	342	960	148	162	162	136	126	226	616	86	111	136	99	89	95
	Percentage	35.2	77.6	44.6	31.4	24.0	18.1	19.6	41.6	83.8	50.6	45.1	30.9	22.2	22.1	25.0	64.0	36.0	15.4	13.1	11.2	15.8
Secondary or Higher	Number	647	139	177	149	93	42	47	287	56	76	58	41	24	32	293	78	90	69	37	13	6
	Percentage	27.7	59.7	26.6	15.4	17.2	14.3	8.5	34.5	73.2	42.1	19.0	19.5	20.8	6.3	23.2	51.3	16.7	11.6	8.1	7.7	16.7
Region of Residence																						
Central	Number	1,776	220	263	300	262	210	521	799	105	128	129	103	89	245	892	107	125	145	138	112	256
	Percentage	32.7	74.1	43.3	30.7	25.6	20.5	19.4	41.9	83.8	57.0	44.2	34.0	28.1	23.3	25.1	66.4	32.0	19.5	19.6	13.4	16.0
Western	Number	2,214	272	298	333	302	258	751	783	131	112	117	107	78	238	1,395	135	183	209	193	178	497
	Percentage	30.5	75.4	43.6	28.2	21.5	17.8	18.0	41.1	86.3	55.4	43.6	27.1	21.8	21.0	24.4	66.7	36.1	20.1	18.1	15.7	16.1
Northern	Number	1,034	125	139	139	144	117	370	381	40	56	51	51	46	137	564	69	74	75	84	65	197
	Percentage	30.0	72.8	45.3	33.1	32.6	29.1	19.2	37.5	67.5	51.8	47.1	35.3	30.4	22.6	32.8	73.9	43.2	28.0	31.0	30.8	17.8
Eastern	Number	201	34	29	27	20	24	67	183	31	27	23	18	21	63	16	2	2	4	2	3	3
	Percentage	43.8	82.4	48.3	33.3	30.0	33.3	34.3	44.3	83.9	48.1	34.8	33.3	28.6	34.9	37.5	50.0	50.0	25.0	0.0	66.7	33.3
Type of Place of Residence																						
Suva	Number	850	115	143	150	138	101	203	269	41	53	46	36	26	67	524	67	83	92	90	69	123
	Percentage	30.6	73.9	30.8	32.0	20.3	19.8	17.2	39.8	80.5	39.6	50.0	30.6	26.9	17.9	26.3	73.1	25.3	22.8	17.8	14.5	17.1
Other Urban Area	Number	1,011	124	146	155	155	123	308	334	52	52	53	49	37	91	634	66	89	94	100	83	202
	Percentage	27.3	69.4	30.1	27.7	16.1	20.3	17.2	32.9	76.9	28.8	43.4	12.2	24.3	18.7	24.1	65.2	30.3	21.3	15.0	19.3	15.8
Rural Area	Number	3,348	406	437	489	435	383	1,198	1,542	212	216	221	196	171	526	1,701	179	211	252	227	204	628
	Percentage	34.3	77.1	52.9	30.5	30.6	21.9	20.0	43.3	85.4	65.3	43.4	36.2	26.9	25.1	26.8	66.5	41.7	20.6	24.2	19.1	16.4
Religion																						
Methodist	Number	1,800	265	266	275	230	198	566	1,661	245	253	249	210	188	516	35	3	2	7	6	1	16
	Percentage	39.9	84.2	53.8	39.6	28.7	26.3	22.3	40.7	84.5	54.9	43.0	27.1	26.1	22.7	22.9	66.7	50.0	0.0	33.3	100.0	12.5
Catholic	Number	430	57	62	63	56	36	156	335	47	49	48	42	29	120	25	3	6	4	3	2	7
	Percentage	42.3	68.4	53.2	49.2	48.2	36.1	25.0	48.7	76.6	59.2	63.3	57.1	37.9	30.0	20.0	33.3	50.0	0.0	0.0	0.0	14.3
Hindu	Number	2,332	266	314	351	341	309	751	4	—	1	—	1	—	2	2,327	266	312	351	340	309	749
	Percentage	13.6	12.8	8.6	10.5	14.4	14.6	16.5	25.0	0.0	0.0	0.0	100.0	0.0	0.0	13.5	12.8	8.7	10.5	14.1	14.6	16.6
Moslem	Number	412	35	58	62	57	41	159	2	1	—	—	—	—	1	409	33	58	62	57	41	158
	Percentage	25.2	68.6	34.5	17.7	24.6	26.8	15.1	0.0	0.0	0.0	0.0	0.0	0.0	0.0	25.4	27.2	34.5	17.7	24.6	26.8	15.2
All Others	Number	254	29	30	47	45	25	78	146	15	20	23	27	17	44	69	8	5	16	12	4	24
	Percentage	11.4	27.6	0.0	8.5	8.9	8.0	14.1	13.7	26.7	0.0	13.0	14.8	5.9	18.2	4.3	12.5	0.0	6.3	0.0	0.0	4.2

## APPENDIX IV

# SAMPLING ERRORS FOR MAIN VARIABLES

### 1. INTRODUCTION

To avoid delay in the publication of this report, only a selection of the sampling error computations are presented below. It is hoped that the results will be analysed and presented in greater detail in some future publication. The results included here are limited in certain other respects also: (i) they have not been adequately integrated with the commentary on the substantive findings presented in Chapter 5; (ii) although the survey results have been given for the two races – Fijians and Indians – separately, sampling error results included here have been computed for the whole sample; (iii) no results for differences of subclasses, relevant when survey results for differentials are being considered, have been included; and (iv) a number of socio-economic variables have not been included.

However, taking these limitations into account, the results presented below summarize the main points and should be of considerable interest.

A few points of technical detail follow. As the sample consisted of 100 clusters selected systematically in a single area stage sample, adjacent clusters were paired to form implicit strata for the purpose of sampling error calculations. The program used (CLUSTERS) ignores the 'finite population correction' factor in the variance estimation formulae. For the Fiji Fertility Survey, with the sampling rate equalling 5 percent, this factor is 0.95. Hence all results presented below *over-estimate* the actual variance by 5 percent, or standard errors by about 2.5 percent.

### 2. COMPUTATION OF SAMPLING ERRORS

A survey which covers only a part of the universe under enquiry is subject to a number of errors of different types. The so-called non-sampling errors (inaccuracy of data, incompleteness of cover) exist, of course, in any enquiry, even in a complete census, and may be just as important as the error due to the sampling process. In this appendix, however, we are concerned with the more readily measurable sampling errors which arise from the fact that the particular sample used in this survey is one of a large number of all possible samples of the same size that could have been selected using the same sample design. Estimates derived from the different samples would differ from each other. The difference between a sample estimate and the average of all possible samples is called the sampling deviation. The standard or sampling error of a survey estimate is a measure of the deviation among the estimates from all possible samples, and this is a measure of the precision with which an estimate from a particular sample approximates the average results of all possible samples.

Since in a particular survey, results from only one sample are available, the estimation of sampling errors has to be done from those results themselves. The computational procedure must take into account the sample design, in particular the effect of clustering which is the main factor influencing the 'efficiency' of a sample.

The first step in the selection of a sample for a social survey usually is to select primary sampling units (PSUs) within strata into which the universe under enquiry has been divided. PSUs may be, for example, larger areas within which further selection of smaller areas, households and individuals, takes place. Sampling errors for a clustered sample are estimated as follows.

For any variable under study a summation is made over the values of the variable for all individual cases in each PSU. The PSU totals calculated are 'differenced' from a mean of all PSUs within each stratum according to formulae described below. These differences are then squared and pooled over the whole sample (or over each separate domain of study) and divided by an appropriate constant to produce estimations of sampling variance.

To supply the basic computational formulae, we consider a ratio statistic

$$r = y/x$$

where  $y$  and  $x$  are estimated aggregates over the whole sample (or a domain of study) composed of say  $H$  strata. Suppose that from a particular stratum  $h$  ( $h=1$  to  $H$ ),  $m_h$  PSUs have been selected. Any PSU,  $i$ , will consist of a number of ultimate sampling units (households or individuals). Let

$y_{hij}$  = the value of variable  $y$  for the ultimate unit  $j$ ;

$y_{hi}$  = the weighted sum of all values  $y_{hij}$  for all units in the PSU  $i$ , i.e.  
 $= \sum_j w_{hij} y_{hij}$  where  $w_{hij}$  are the sample weights for the ultimate units;

$y_h$  = the sum of values over stratum  $h$ , i.e.  $= \sum_{i=1}^{m_h} y_{hi}$ ,

and  $y$  = the sum over the whole sample (or a domain of study), i.e.  $= \sum_{h=1}^H y_h$ .

The denominator  $x$  is usually a 'count' variable (computed as the sum of all weights  $w_{hij}$ ). However, it may be another substantive variable like  $y$ .

The variance of the ratio estimate  $r = y/x$  is estimated as

$$\text{var}(r) = \frac{1-f}{x^2} \sum_{h=1}^H \left[ \frac{m_h}{m_h-1} \left( \sum_{i=1}^{m_h} Z_{hi}^2 - \frac{Z_h^2}{m_h} \right) \right], \quad \dots (1)$$

where  $f$  is the overall sampling fraction, usually negligible;

$$Z_{hi} = y_{hi} - r \cdot x_{hi};$$

and

$$Z_h = \sum_{i=1}^{m_h} Z_{hi} = y_h - r \cdot x_h.$$

It may be pointed out that by definition

$$Z = \sum_{h=1}^H Z_{hi} = y - r \cdot x = 0.$$

Most statistics involved in the present study are ratio estimates of the kind mentioned above. Estimates like ordinary means, proportions or population totals can all be regarded as special cases of ratios.

Survey results presented in the report often relate to subclasses of the population rather than to the whole sample. Subclasses usually cut across the sample strata and clusters. Examples of subclasses are age groups, marriage cohorts, ethnic or other socio-economic groups. The above formulae apply also to computation of sampling errors over subclasses. In these computations all individuals not belonging to the particular subclass are simply ignored as if they did not belong to the sample.

In the study of differentials, estimations of variance of differences for pairs of subclasses are required. Denoting the second subclass in the pair by prime ('), the variance of the difference of two ratios is given by

$$\text{var}(r - r') = \text{var}(r) + \text{var}(r') - \left\{ \frac{2(1-f)}{xx'} \sum_{h=1}^H \left[ \frac{m_h}{m_h-1} \left( \sum_{i=1}^{m_h} Z_{hi} Z'_{hi} - \frac{Z_h Z'_h}{m_h} \right) \right] \right\} \quad \dots (2)$$

The above assumes that the two subclasses come from the same PSUs. Usually the last term in the above equation is positive due to positive correlation between individuals in two subclasses belonging to the same cluster.

In the presentation and interpretation of results it is helpful to derive certain other statistics from the variances originally computed for an estimate  $r$ . These are the following:

1. Standard Error (SE), defined as the square root of the variance.
2. Relative Standard Error (SE/ $r$ ), defined as the standard error of the estimate divided by the value being estimated.
3. Confidence intervals, which are interval estimates with prescribed confidence that the interval includes the average result of all possible samples for a given sampling rate. For example the 95 percent confidence interval is

$$r \pm 1.96 \text{ SE.}$$

4. Design effect (DEFT), which tries to measure the relative efficiency of the design as compared with what it would have been had the sample been selected entirely at random. DEFT is the ratio of the estimated standard error based on the actual clustered sample design to that estimated on the assumption that the sample was a simple random sample of ultimate sampling units (individuals or households).
5. An average of intraclass correlations, called RoH or rate of homogeneity, defined as

$$\text{RoH} = \frac{\text{DEFT}^2 - 1}{\bar{b} - 1} \quad \dots (3)$$

where  $\bar{b}$  is the average PSU size, i.e. the sample (or subclass) size divided by the number of PSUs in the sample.

Compared to absolute standard errors, DEFTs give a somewhat better idea as to how the particular sample design fared for a particular variable and cluster size. Cluster sizes will usually differ considerably for different subclasses. RoHs, by partly eliminating the effect of actual cluster sizes, are more specifically characteristic of the variable under consideration. Further, when arranged according to RoH value, variables often form distinguishable groups. There is also some evidence to suggest that useful inferences about RoH values for subclasses and differences of subclasses can be made on the basis of values for the total sample, thus making it unnecessary to compute sampling errors for all possible subclasses and all variables. By necessity, the categories over which it is feasible to compute sampling errors will be coarser than the individual cells of the tabulations. Nor would such computations over fine categories be very useful since sampling errors estimated from survey samples are themselves subject to considerable sampling variability. Individual figures usually cannot be given much significance; suitably averaged figures are more meaningful in interpretation of the substantive results.

Some idea of the magnitude of RoH values for individual variables or groups of variables is essential if standard errors calculated for one base are to be used to estimate errors for the same variable for another sample base. For a random sample, standard error is inversely proportional to the square root of the base; for a variable with large RoH in a clustered sample, the standard error does not increase so rapidly with decreasing sample base. To assume RoH as zero in such cases will give unreasonable overestimation of the error. The reverse will be true when error for a larger base is to be estimated from results computed for a smaller base. The procedure for estimating results for different bases is made explicit below.

We assume that the two sample boxes, or subclasses, are distributed over all the sample clusters, and also that RoH and variability in the population for any particular variable is the same for the two subclasses

being considered. Suppose that the sample size is  $n$ , and the number of clusters (PSUs) is  $a$ , giving an average cluster size for the whole sample to be

$$\bar{b} = n/a.$$

The two subclasses being considered form proportions  $k_1$  and  $k_2$  of the sample, so that the average cluster sizes for these are  $(k_1 \cdot \bar{b})$  and  $(k_2 \cdot \bar{b})$  respectively. The standard error,  $SE_1$ , for the first subclass has been computed, and  $SE_2$ , that for the second subclass, is to be approximated from it. Under the assumptions of the model, we have

$$SE_2^2 = SE_1^2 \cdot \frac{k_1}{k_2} \cdot \frac{1 + \text{RoH}(k_2 \cdot \bar{b} - 1)}{1 + \text{RoH}(k_1 \cdot \bar{b} - 1)} \quad \dots (4)$$

For  $k_2 < k_1$  the second term above is less than unity, and vice versa. For example with  $k_2 = 0.25$ ,  $k_1 = 0.50$ ,  $\text{RoH} = 0.10$ ,  $\bar{b} = 50$

$$SE_2^2 = (2SE_1^2) \frac{2.15}{3.40} = 1.2 SE_1^2,$$

in place of  $2SE_1^2$  if simple random sampling were assumed. For  $\text{RoH} = 0.05$ ,  $SE_2^2$  is approximately  $1.5 SE_1^2$ .

### 3. MAIN RESULTS

Sampling errors for selected variables and certain commonly used subclasses are given in Tables 1 to 3. For each variable the following quantities are shown:

- (i)  $n$ , the sample base for the variables defined and the estimated sampling error;
- (ii)  $m$ , the mean or proportion;
- (iii) SE, the standard error, multiplied by 100 for convenient presentation.

#### (1) Standard errors for the whole sample

For the sample as a whole (representing approximately 5,000 respondents), it is clear that, for the important variables considered, sampling errors are generally small. For the various estimated *means*, the 'relative standard errors' (error/mean) turn out to have very similar values. For variables relating to fertility and nuptiality (e.g. number of children ever born, number alive, total number wanted, births in the first 5 years and last 5 years of marriage, length of the open birth interval, age at first marriage, number of times married) the standard error, in most cases, is about 1 percent of the mean.

For *proportions*, such uniformity is observed for the absolute, rather than the relative, values of the estimated standard errors. For estimates like the proportions exposed, currently married, pregnant, ever users and current users of contraception, not wanting a future birth etc., the (absolute) value of the standard error is around 0.01 – in most cases in the range 0.005 to 0.20. Relative standard errors show considerable variability – depending upon the estimated proportion, being generally large for small proportions (e.g. proportion currently not married); this mode of presentation is in any case less meaningful for proportions than for means.

#### (2) Subclasses defined as 5-year age and marriage duration cohorts

Many of the survey results have been presented as cross tabulations involving 5-year age and marriage duration groups. Table 1 shows standard errors for a few selected variables computed over subclasses defined by these demographic groupings. Though the results tend to be somewhat variable, and the standard errors obviously vary with the subclass sizes, the following observations on the overall magnitudes involved may still be useful.

**Table 1**  
STANDARD ERRORS FOR SELECTED VARIABLES FOR SUBCLASSES DEFINED AS 5-YEAR AGE AND MARRIAGE COHORTS

		5-year age groups							Years since first marriage in 5-year groups							Whole sample
		15-19	20-24	25-29	30-34	35-39	40-44	45-49	<5	5-9	10-14	15-19	20-24	25-29	30+	
Number of children ever born	Base <i>n</i>	228	904	1,050	954	738	610	442	1,070	958	848	740	624	444	244	4,930
	Mean <i>m</i>	0.50	1.5	2.7	4.2	5.2	6.2	6.6	0.96	2.6	3.9	5.0	5.7	6.7	7.4	3.8
	100 SE	4.9	4.2	5.6	8.2	9.2	12.5	15.5	2.7	3.7	7.4	8.6	10.2	13.1	23.5	4.9
Number of living children	<i>n</i>	228	904	1,050	954	738	610	442	1,070	958	848	740	624	444	244	4,930
	<i>m</i>	0.47	1.4	2.6	4.0	4.8	5.6	5.8	0.91	2.5	3.6	4.7	5.2	6.0	6.6	3.5
	100 SE	4.5	3.9	5.5	7.4	8.3	11.3	14.6	2.7	3.5	6.7	8.2	8.8	14.0	22.6	3.6
Number of additional children wanted by currently married fecund or sterilized women	<i>n</i>	212	814	920	799	575	398	182	958	843	716	578	439	246	116	3,900
	<i>m</i>	1.9	1.5	0.93	0.52	0.33	0.21	0.17	1.7	0.96	0.59	0.36	0.22	0.11	0.01	0.82
	100 SE	7.8	5.3	4.1	3.0	2.9	3.1	3.7	4.7	4.1	3.7	3.2	3.2	2.0	2.5	2.6
Total number of children desired	<i>n</i>	214	816	924	806	596	424	245	962	850	720	596	466	282	149	4,030
	<i>m</i>	2.7	3.1	3.6	4.5	5.0	5.5	5.9	2.8	3.5	4.3	4.9	5.2	5.9	6.3	4.2
	100 SE	6.4	4.5	4.6	7.1	8.0	9.9	16.2	3.9	4.6	6.4	7.2	7.9	16.5	26.4	3.6
Proportion currently married	<i>n</i>	228	904	1,050	954	738	610	442	1,070	958	848	740	624	444	244	4,930
	<i>m</i>	0.98	0.95	0.96	0.96	0.94	0.91	0.90	0.95	0.96	0.96	0.95	0.92	0.91	0.91	0.94
	100 SE	0.98	0.74	0.70	0.71	0.84	1.1	1.4	0.72	0.66	0.80	0.73	1.0	1.1	1.9	0.35
Proportion currently pregnant	<i>n</i>	228	904	1,050	954	738	610	442	1,070	958	848	740	624	444	244	4,930
	<i>m</i>	0.28	0.21	0.16	0.08	0.03	0.02	0.0	0.23	0.17	0.10	0.04	0.02	0.007	—	0.11
	100 SE	3.3	1.6	1.3	0.97	0.68	0.44	—	1.5	1.1	1.0	0.63	0.56	0.38	—	0.57
Age at first marriage	<i>n</i>	228	904	1,050	954	738	610	442	1,070	958	848	740	624	444	244	4,930
	<i>m</i>	16.8	18.2	18.6	18.2	18.2	17.9	18.0	19.7	19.4	18.0	17.7	17.2	16.2	14.0	18.1
	100 SE	8.9	8.1	10.0	18.5	16.6	17.4	25.3	13.3	13.3	10.6	14.5	17.0	18.2	12.9	8.9

**Table 2**  
STANDARD ERRORS FOR SELECTED VARIABLES FOR SUBCLASSES DEFINED AS BROAD AGE COHORTS

Subclass Variable	Age 15-24			Age 25-34			Age 35-44			Whole sample		
	<i>n</i>	mean	100SE	<i>n</i>	mean	100SE	<i>n</i>	mean	100SE	<i>n</i>	mean	100SE
Proportion who know no method (currently married fecund)	1,080	0.003	0.16	1,860	0.001	0.08	1,040	0.001	0.10	4,160	0.001	0.06
Proportion never used contraception	1,130	0.43	1.8	2,010	0.24	0.98	1,350	0.30	1.4	4,930	0.32	0.95
Proportion never used (<4 living children)	1,100	0.44	1.8	1,160	0.34	1.6	373	0.56	3.0	2,750	0.42	1.4
Proportion never used (4+ living children)	32	0.28	8.7	849	0.12	1.0	975	0.21	1.4	2,180	0.20	0.90
Proportion currently using	828	0.39	2.2	1,670	0.52	1.5	1,220	0.49	1.5	4,120	0.46	1.1
Proportion currently using (<4 living children)	798	0.29	2.2	911	0.39	1.9	323	0.26	2.7	2,130	0.35	1.5
Proportion currently using (4+ living children)	30	0.53	9.8	76	0.67	2.1	896	0.58	1.9	1,990	0.58	1.4
Proportion want no more children	1,080	0.18	1.3	1,860	0.49	1.7	1,040	0.77	1.6	4,160	0.50	1.3
Proportion want no more (<2 living children)	700	0.09	1.2	297	0.08	2.1	60	0.13	4.3	1,070	0.09	1.2
Proportion want no more (2 living children)	237	0.29	2.7	348	0.36	3.4	71	0.51	6.2	663	0.35	2.4
Proportion want no more (3+ living children)	140	0.46	4.0	1,220	0.62	1.9	905	0.83	1.5	2,430	0.71	1.4
Births in last 5 years	256	1.9	6.6	1,680	1.2	2.3	1,220	0.52	2.5	3,540	0.91	1.7
Open birth interval (months)	521	1.7	5.3	1,380	4.0	8.0	933	7.4	17.6	3,010	5.0	8.0

**Table 3**  
STANDARD ERRORS FOR SELECTED VARIABLES FOR SUBCLASS DEFINED BY CERTAIN DEMOGRAPHIC AND BACKGROUND VARIABLES

		Years since first marriage			Age at first marriage			No. of children ever born			Level of education			Type of place of residence			Whole sample	
		<10	10-19	20+	<20	20-24	25+	<4	4-6	7+	None	Low prim.	Upper prim.	Sec. and higher	Suva	Other urban		Rural
Number of times married	<i>n</i>	2,030	1,590	1,310	3,450	1,240	244	2,600	1,410	919	950	1,820	1,550	607	800	964	3,150	4,930
	<i>m</i>	1.0	1.1	1.1	1.1	1.1	1.1	1.1	1.1	1.1	1.1	1.1	1.1	1.0	1.1	1.1	1.1	1.1
	100SE	0.56	0.96	1.4	0.84	0.88	1.4	0.77	0.79	1.3	0.79	1.1	0.83	0.75	1.9	1.8	0.62	0.63
Births in first 5 years of marriage	<i>n</i>	958	1,590	1,310	2,830	877	152	1,530	1,410	918	856	1,590	1,110	301	604	748	2,500	3,860
	<i>m</i>	1.9	2.0	1.8	1.9	2.0	2.1	1.4	2.2	2.4	1.9	1.9	1.9	1.8	1.8	1.9	1.9	1.9
	100SE	3.6	3.2	3.0	1.9	3.3	11.2	2.0	3.3	3.8	3.8	2.8	3.5	5.3	3.3	4.0	2.5	1.8
Births in the last 5 years (married at least 5 years ago)	<i>n</i>	959	1,590	1,310	2,830	877	153	1,530	1,410	919	771	1,490	1,000	280	534	681	2,320	3,860
	<i>m</i>	1.6	0.94	0.29	0.86	0.93	0.86	0.79	1.1	0.74	0.64	0.91	1.1	1.0	0.73	0.85	0.96	0.87
	100SE	3.4	3.0	1.8	2.0	3.4	7.7	2.1	2.8	3.4	3.6	3.3	3.1	6.6	3.3	4.3	2.2	1.7
Total number of children desired	<i>n</i>	1,810	1,310	898	2,840	990	191	2,120	1,190	719	760	1,450	1,290	535	658	790	2,560	4,030
	<i>m</i>	3.2	4.6	5.6	5.4	3.7	3.6	3.0	4.7	6.8	4.9	4.5	3.8	3.1	3.7	4.0	4.3	4.2
	100SE	3.2	5.7	7.4	4.0	5.5	12.5	3.0	4.5	7.4	6.8	5.1	4.4	6.7	6.7	7.9	4.1	3.7
Number of children ever born	<i>n</i>	2,030	1,590	1,310	3,450	1,240	244	2,600	1,410	919	950	1,820	1,550	607	800	964	3,150	4,930
	<i>m</i>	1.7	4.4	6.4	4.2	3.1	2.5	-	-	-	5.2	4.4	3.1	2.0	3.3	3.7	4.0	3.8
	100SE	2.6	6.5	7.8	4.2	8.0	13.8	-	-	-	9.7	6.5	6.9	8.4	9.9	11.0	4.2	4.1
Proportion "exposed"	<i>n</i>	2,030	1,590	1,310	3,450	1,240	244	2,600	1,410	919	950	1,820	1,550	607	800	964	3,150	4,930
	<i>m</i>	0.65	0.75	0.61	0.69	0.62	0.64	0.63	0.76	0.68	0.72	0.67	0.63	0.72	0.71	0.69	0.66	0.67
	100SE	1.3	1.4	1.6	1.1	1.6	3.0	1.2	1.4	2.0	1.6	1.4	1.4	2.2	2.0	1.5	1.4	1.1
Proportion who have used no method of contraception	<i>n</i>	2,030	1,590	1,310	3,450	1,240	244	2,600	1,410	919	950	1,820	1,550	607	800	964	3,150	4,930
	<i>m</i>	0.37	0.24	0.36	0.31	0.34	0.43	0.43	0.21	0.20	0.33	0.32	0.35	0.28	0.31	0.28	0.34	0.32
	100SE	1.4	1.2	1.4	0.95	1.7	3.5	1.4	1.2	1.3	1.5	1.5	1.3	2.3	0.92	0.97	1.4	0.95
Proportion of exposed women who are currently using contraception	<i>n</i>	1,510	1,300	821	2,590	864	178	1,810	1,170	665	701	1,340	1,120	468	598	705	2,320	3,640
	<i>m</i>	0.42	0.58	0.63	0.54	0.48	0.40	0.39	0.63	0.70	0.58	0.54	0.47	0.53	0.56	0.61	0.49	0.52
	100SE	1.7	1.7	1.8	1.3	2.1	3.9	1.7	1.6	2.0	1.7	1.4	2.0	2.4	2.1	2.9	1.5	1.2

559



For the means of the number of children ever born, number alive and the total number wanted, the standard errors for most subclasses are around 2 percent of the mean — which is approximately twice as large as that for the whole sample. Referring to equation (4) above, the figures in Table 1 for these variables reflect the very small RoH values (under 0.01). For the 'marginal' groups, those aged under 20 or those married for 30 or more years, the sample bases are smaller with correspondingly larger relative standard errors.

Similar results hold for the estimated mean age at first marriage, where the relative standard error for the subclasses is around 1 percent, against 0.5 percent for the whole sample. The variable 'additional number of children wanted' is an exception to this uniform pattern. The mean number declines rapidly with increasing age or marriage duration, and the relative standard error correspondingly becomes larger. For groups aged 25 or over, standard errors lie between approximately 0.03 and 0.04 (The mean additional number wanted for women aged 25 or over is around 0.6).

For the proportions currently married and currently pregnant, absolute standard error is within 0.01 for most subclasses; one significant exception being the proportion pregnant among women aged under 20, for which the standard error is about 0.03, which is somewhat above 10 percent of the estimated proportion (0.28).

### **(3) Additional variables for 10-year age groups**

Table 2 shows results for certain additional variables computed only for broad age groups. On the whole the pattern here is very similar to that for the results discussed above. For the two means included in Table 2 (length of the open birth interval and the number of births in the past 5 years) the relative standard errors are mostly between 2 and 3 percent, compared to values between 1.5 and 2 percent for the whole sample.

For the proportions relating to contraceptive use and fertility intentions, absolute standard errors are mostly around 0.02, though of course actual values vary according to subclass sizes.

### **(4) Standard errors for other subclasses**

Table 3 shows results for a number of subclasses defined in terms of years since first marriage, age at marriage, parity, level of education and place of residence. Apart from the noticeable sampling variability of the variance estimates themselves, standard errors for any variable in Table 3 vary in approximately inverse proportion to the square root of subclass size — a variation to be expected if effects due to clustering of the sample are small, i.e. if RoH values for the variables considered are generally negligible. This finding is consistent with the observation that the results for the subclasses defined by 'place of residence' are similar to those for other subclasses for a given sample base, in spite of the fact that, for the former, a subclass is confined, by definition, to a smaller number of sample clusters.

### **(5) RoH values for selected variables**

RoH values for the variables included in the previous tables are shown in Table 4. Computations for Table 4 were based on the whole sample.

As mentioned earlier, these results are subject to considerable sampling variability, and must be treated with caution; little interpretative weight can be attached to individual figures. Nevertheless, Table 4 indicates at least the order of magnitude for RoH values for the range of variables shown. A large number of computations, not shown here, for subclasses gave similar results.

The most remarkable feature of the results is that, with a single exception, all computed RoH values are under 0.04. For an average cluster size of 50, a value of 0.04 for RoH corresponds to DEFT (measuring the factor by which standard error is increased due to clustering of the sample) of 1.7. In other words, the standard error is increased by 70 percent, a high figure which reflects the rather large cluster sizes of the Fiji sample. However, this example is somewhat extreme because RoHs are not as large as 0.04 for most

**Table 4**  
RoH VALUES FOR SELECTED VARIABLES

Group	Variable	RoH
Fertility behaviour	Number of children ever born	0.00069
	Number of children alive	0.0024
	Births in first 5 years of marriage	0.0027
	Births in the past 5 years	0.00019
	Whether currently pregnant	0.015
	Length of the open birth interval	0.025
Nuptiality and exposure	Whether currently married	0.0031
	Number of times married	0.025
	Whether exposed	0.031
	Age at first marriage	0.040
Contraception	Whether knows no method	0.00034
	Whether never used	0.021
	Whether currently using (exposed women only)	0.025
Fertility preferences	Total number of children wanted	0.011
	Additional number of children wanted	0.035
	Whether wants no more children	0.095

variables. Furthermore, DEFT values will diminish when the results for different subclasses are computed because the effective cluster sizes will become smaller. For most subclasses, the increase in the standard error of a variable due to clustering is likely to be only about 20 to 30 percent.

For several of the variables relating to fertility behaviour (number of children ever born, number alive, births in the first 5 years and last 5 years of marriage) the increased variance due to clustering is not significant — RoH values being negligibly small. The only exceptions found in this group of estimates are the proportion currently pregnant (RoH = 0.015) and length of the open interval (RoH = 0.025).

The three variables concerning fertility preferences have comparatively larger RoH values. The proportion wanting no more children has by far the largest RoH (0.095). This may reflect genuine clustering of similar respondents, but may also have been caused by greater interviewer variance. RoH for the mean number of additional children wanted is 0.035, and for the total number wanted (which is a combination of fertility behaviour and preferences) it is 0.011.

Among the variables concerning nuptiality and exposure, RoH is negligible for the proportion currently married. There is very little variation in this proportion among subclasses of the sample. RoHs for the other three variables are all in the range 0.025 to 0.040.

For the proportion knowing no method of contraception, RoH is negligible; this proportion is very small and apparently scattered throughout the sample. For ever-use and current use of contraception, RoH values are 0.021 and 0.025 respectively.

## (6) Conclusion

Based on the limited set of results discussed above, it may be concluded that the sample is fairly efficient and sampling errors are generally not large. For the whole sample relative standard errors for the various means estimated are around 1 percent and absolute standard errors for proportions around 0.01 percent.

To estimate standard errors for the variables, subclasses or categories used in cross tabulations of the survey results, detailed results provided in Tables 1-3 should be used directly where applicable.

For other sample bases, standard errors may be assumed, as a first approximation, to vary in inverse proportion to the square root of the sample size. A better approximation can be obtained by using equation (4) above in conjunction with the RoH values given in Table 4.

## APPENDIX V

# FIJI FERTILITY SURVEY STAFF

### Technical Staff

Mr. M.A. Sahib (National Director)  
Mr. J.G. Cleland (Demographer, WFS)

Mr. N.B. Navunisaravi (Statistician)  
Mr. R. Chandra (Assistant Statistician)

### Administrative Officers

Mr. D.R. Sukhu (Administrator)  
Mr. I. Vakuruivalu (Assistant Administrator)

Mr. F. Tofinga (Accountant)

### Clerical Staff

Mrs. D.L. Sharma (Secretary/Steno-Typist)  
Miss Moala Leba (Clerical staff)  
Mr. Vijendra Kumar (Clerical staff)

Miss Renuka Singh (Clerical staff)  
Miss Letila Moala (Clerical staff)  
Miss Salaseini Silimaca (Typist)

### Supervisors

Mrs. Charlotte Cheddi  
Mrs. Erelia Nayacakalou  
Mrs. Hardika Sinha  
Mrs. V. Navunisaravi  
Mrs. Chand Anand Singh  
Miss A. Shireen Koya  
Miss Repeka Salaivalu  
Mrs. Barbara Pillay

Mrs. Bhan Lekh Ram  
Mrs. Kamla Dass  
Mrs. S.N. Pratap  
Mrs. Banu K. Singh  
Miss Akesa Wati  
Mrs. Mariama Kottaiya  
Miss Salote Kamakorewa  
Miss Talaite Matai

### Roving Supervisors

Mrs. Bela Raihman  
Mrs. Lila Wati Joseph

Mrs. Elenoa Heritage  
Mrs. Amelia Kaitani

### Senior Enumerators

Miss Ateca Rokasau

Mrs. Seruwaia R. Fong

### Enumerators

Mrs. Liviana Ratulevu  
Miss Tara Mati  
Mrs. Sunita Shyamji  
Mrs. Agnes Singh  
Mrs. Tara Devi Raman

Mrs. Janie Shah  
Mrs. Teresia Buresia  
Miss Meiva Tinivai  
Mrs. Ela Tukua  
Mrs. Sokoveti Rasiga

### Enumerators (continued)

Mrs. Kalesi George  
Mrs. Ruci Sikivou  
Mrs. Ana Tuivatukalo  
Mrs. Madhavi Kanhai  
Mrs. Pushpa Wati Pillay  
Mrs. Sangita Maya Sharma  
Mrs. Sabira Bibi  
Mrs. Madhuma Wati Singh  
Mrs. Subhadra Nath  
Mrs. Ani Lati Marr  
Mrs. Luisa Roko  
Mrs. Caroline Uluiuvuya  
Mrs. Kesaia Seduadua  
Mrs. Tavenisa Koli  
Mrs. Tui Tavisia  
Mrs. Veniana Yavanikaira  
Miss Saras Wati Deo  
Mrs. Kelera Rokotumoceva  
Mrs. Parbati Chandraiya  
Mrs. V.L. Pillay  
Miss Saira Bibi  
Miss Saidul Nisha  
Miss Mereia Tiko  
Mrs. Nirmala Nair  
Miss Margaret Sami  
Mrs. Elenoa Baleitawake  
Mrs. Vinita Singh  
Mrs. Esther Yaliti Seru  
Mrs. Virisila Semione

Mrs. Monica Tabuia  
Mrs. Hazel Nair  
Miss Kalesi Nainoka  
Mrs. Rosina F. David  
Mrs. Maraia Steven  
Mrs. Soma Wati Prasad  
Mrs. Sarojini Naidu  
Mrs. Mere Momo  
Mrs. Selita Waga  
Mrs. Pushpa Pillay  
Mrs. Bishwa Lal  
Miss Maimun Nisha Khan  
Miss Kanti Swammy  
Mrs. Seruwaia Verebasaga  
Miss Hasmat Nisha Khan  
Mrs. A.N. Din  
Mrs. Luisa Bera  
Mrs. Bala Mani Dayal  
Mrs. Ivamere Ratu  
Mrs. Bedhmani Nagan  
Mrs. Veniana Taubale  
Mrs. Roshan Bi Khan  
Miss Sunila Pratap  
Miss Mere Tuikanatabua  
Mrs. Esther B. Singh  
Miss Raijielei Vanawa  
Miss Ana Tuisa  
Mrs. Shyam Richard  
Mrs. Mehrun Nisha Khan

### Editors

Dr. E. Uluiviti (Supervisor)  
Mrs. Vilimaina Caunibau  
Miss Satya Wati  
Miss Saras Wati Deo

Mrs. Taufa Dau  
Miss Kamini Kiran Mani  
Miss Moni Varea  
Miss Dimoala Nasoba

